STUDENT MANUAL

Love. Leadership. Courage. Competence

LAPU-LAPU CITY COLLEGE HYMN

I.

Within the highly urbanized City
A learning institution of today
Lapu-Lapu City College
Emerged for those who are worthy
An emblem of victorious Island
The refuge of nation – builders,
We, the broods of Oponganons
Carry the torch of success.

Chorus:
Lapu – Lapu City College,
Molding transformative leaders;
Lapu – Lapu City College,
Aiming global competence;
Lapu – Lapu City College,
Performing Excellence;
Welcomes you all the time.

II.

We, the nations' hope; the pedants
Descendants of Lapu – Lapu
Taught and trained, honed and skilled
To face the real life battles
Sword and spear, pen and brain
Help us win the vie of life.
(Repeat Chorus) Chorus :
Lapu – Lapu City College,
Molding transformative leaders;
Lapu – Lapu City College,
Aiming global competence
Lapu – Lapu City College,
Performing Excellence;
Welcomes you all the time.
With love, courage and dignity.

Lapu – Lapu City College.

TABLE OF CONTENTS

Foreword		5
Historical Background		5
College Symbols (Color and Seal)		6
Vision, Mission, Core Values and Goals		7
Graduate Attributes		8
Organizational Chart		9
Article I	**PRELIMINARY MATTERS**	
Section 1.	Title	10
Section 2.	Coverage	10
Section 3.	Purpose	10
Section 4.	Interpretation	10
Section 5.	Definitions	10
Section 6.	Declaration of Policies	11
Section 7.	Student Rights	11
Article II	**INSTITUTIONAL POLICIES**	
Section 1.	Admission Policy	12
Section 2.	Enrolment Procedure	15
Section 3.	Retention Policy	15
Section 4.	Attendance and Related Matters	16
Section 5.	Enrollment	17
Section 6.	Examination and Grading System	18
Section 7.	Qualifications of a Dean's Lister	20
Section 8.	Requirement for Graduation	21
Section 9.	Criteria for Scholastic Honors	21
Section 10.	Certificate of Transfer Credential	24
Section 11.	Official Transcript of Records and Diploma	25
Section 12.	Certificate of Good Moral Character	25
Section 13.	Fees and Payment	25
Section 14.	Availment of Free Higher Education Privilege	25
Section 15.	Policies and Guidelines on Teaching Internship and On-the-Job/Practicum Training Program	27
Article III	**STUDENT AFFAIRS AND SERVICES**	
Section 1.	Student Affairs Office	28
Section 2.	Scholarship Unit	29
Section 3.	Student Housing and Residential Services	29
Section 4.	Safety and Security Services	29
Section 5.	Guidance and Counseling Services	30
Section 6.	Placement Services	30
Section 7.	Campus Ministry	31
Section 8.	Library Services	31
Section 9.	Health Services	33
Section 10.	Student Development	34
Section 11.	Student Activities	38
Section 12.	Student Publication	40
Section 13.	Sports Development Management Unit	42

Section 14.	Cultural Services Unit	43
Section 15.	Official Online Platforms	43
Article IV	**STUDENT CODE OF CONDUCT AND DISCIPLINE**	
	Student Code of Conduct	
Section 1.	General Behavior	44
Section 2.	Behavior in the Classroom	46
Section 3.	Behavior In Computer and Internet Laboratories	47
Section 4.	Behavior in Libraries	47
Section 5.	Behavior in Corridors, Passageways, and Elevators	47
Section 6.	Behavior in Academic and Social Functions	47
Section 7.	Behavior Outside the Campus	47
Section 8.	Penalties	48
Section 9.	Student Conduct and Discipline Committee	53
Section 10.	Conferences, Seminars, Educational Tours, Picnics, Outings, etc.	53
Section 11.	Posters	53
Section 12.	Use of the College Seal and Letterhead	54
Section 13.	Department Policies	54
	Student Discipline	
	Overview	54
	Vision-Mission	55
	Objective	55
	Services	55
	Program	55
	Policies	56
	LLCC Student's Rights	63
Article V	**GRIEVANCE PROCEDURE AND DUE PROCESS**	
	Disciplinary Process	68
Article VI	**INSTRUCTIONAL SUPPORT UNITS**	
Section 1.	Registrar's Office	71
Section 2.	College Library	72
Article VII	**SERVICE SUPPORT UNITS**	
Section 1.	The Accounting Office	72
Section 2.	Guidance Center	72
Section 3.	Property Custodian's Office	73
Section 4.	Safety & Security Department	73
APPENDIX A	**DATA PRIVACY**	75
APPENDIX B	**CYBER CRIME PREVENTION ACT OF 2012**	76
APPENDIX C	**ANTI-BASTOS LAW - RA 11313**	78
APPENDIX D	**TABLE OF OFFENCES AND SANCTIONS**	87
APPENDIX E	**STUDENT'S INCIDENT REPORT**	90

APPENDIX F	**CRISIS PREVENTION AND RESPONSE POLICY AND PROTOCOL**	92
APPENDIX G	**DRESS CODE POLICY**	96
APPENDIX H	**CAMPUS JOURNALISM**	100
APPENDIX I	**DRUG-FREE LLCC**	100
APPENDIX J	**POLICY AND GUIDELINES ON SEXUAL HARASSMENT**	102
APPENDIX K	**UNDERTAKING FORM**	106
WAIVER		107
STUDENT MANUAL REVIEW COMMITTEE		108
BOT RESOLUTION NO. 002, SERIES OF 2023		109

FOREWORD

To uphold the ideals and standards of Lapu-Lapu City College as an effective agent of education, well-defined policies have been formulated to serve as a guide for students' academic lives. These are all found in this LLCC Student Manual. It contains common directives for a clear communication in the entire school and for students to realize their share in the fulfilment of triad functions of the college: instruction, research, and community extension.

This handbook is specifically designed to provide students with essential information about the educational operations of the school. It is governed by certain rules, regulations, and relevant policies that form the basis for students' performance and behavior.

It is fervently hoped that LLCC students acknowledge and adhere to all the existing guidelines stipulated in this handbook. By doing so, they can make a meaningful contribution to maintaining the school's standard of excellence.

HISTORICAL BACKGROUND OF LAPU-LAPU CITY COLLEGE

Lapu-Lapu City College (LLCC), formerly known as the Public Technical-Vocational School, has come a long way since its inception in 2002 through Sangguniang Panlungsod Resolution No. 1139-2002. The school was established to address the skill gap and educational qualifications of the residents of Lapu-Lapu City, who might have missed out on the opportunities brought by the fast-growing economy of the city due to gaps in skills and educational qualifications.

The institution was managed by the Department of Education (DepEd) and was first housed at Marigondon National High School (MNHS). The school offered two-year technical and short-term vocational courses for free to the residents of Lapu-Lapu City. The site was later transferred to the Science and Technology Education Center (STEC), Basak, Lapu-Lapu City, in June 2004, upon the completion of the building intended for its operation.

In 2010, the City Government saw the need to further develop the human capital of the city by converting the Public Technical-Vocational School into Lapu-Lapu City College, an institution of higher learning, through City Ordinance No. 354-2010.

The college started its operation on June 9, 2010 in partnership with Cebu Normal University (CNU) for its education programs, and Cebu Technological University (CTU) for its technological program, utilizing the classrooms of the defunct Public Technical-Vocational School with an additional five (5) classrooms lent by the DepEd through a Memorandum of Agreement between them and the City Government.

As the college population grew, the city faced the challenge of classroom shortage. However, through expropriation proceedings, a 3.3-hectare lot was acquired in Don B. Benedicto Road, Gun-ob, Lapu-Lapu City, and a three-storey, 15-classroom building was constructed in June 2013, which was completed in June 2014 and utilized for the College of Education. The college continuously expanded its programs, and in 2018, all program offerings became compliant with the Commission on Higher Education (CHED) requirements.

As Lapu-Lapu City College continues to expand and provide quality education to its students, it is hopeful that the graduates of the college will become the driving force behind the city's future development. The college remains committed to its vision, mission, and goals of providing access to higher education for all, regardless of social and economic status, and transforming the lives of its students and the community it serves.

Today, Lapu-Lapu City College stands as a beacon of hope for the marginalized sector of the city as it provides quality education to its students, enabling them to be competitive in the fast-changing landscape of industries and workplaces.

COLLEGE SYMBOLS

College Colors

Royal blue symbolizes **depth**, **stability**, and **loyalty**. This represents the depth of knowledge and learning that Lapu-Lapu City College aspires to provide to its students. The color signifies the stability of the institution in its commitment to delivering excellent academic, technological, service, and entrepreneurial programs. Just as the color blue conveys loyalty, the college remains steadfast in its dedication to the education and development of its students throughout their lifelong learning journey.

Gold symbolizes **achievement**, **excellence**, and **prestige**. Gold aligns with the college vision of becoming a model institution of excellence. It represents the achievement and prestige that Lapu-Lapu City College seeks to attain through its mission statement to providing quality tertiary education to deserving students. Gold symbolizes the culture of excellence that the college promotes in its educational programs and services. These initiatives aim to prepare students to meet the emerging demands of both local and global communities.

College Seal

The seal of Lapu-Lapu City College is lighted on top as the source of energy in life. The lighted lamp above provides the source of enlightenment in the search for truth and knowledge, dispelling the darkness of ignorance. The blue ribbon bears the name of Lapu-Lapu City. The open book below the ribbon signifies education which articulates the ultimate purpose of what the college aspires the students to develop. These are expressed in *Latin* words such as: *scientia, integritas, and veritas*. *Scientia* refers to knowledge and discovery, arts and skills acquired through study and practice; *integritas* refers to moral soundness, honesty and uprightness and character building for good citizenships; and *veritas* refers to pursuit in the discovery of truth.

The blue and red color represents the Philippine flag. Within the center of the flag is the official seal of Lapu-Lapu City, the bottom points to 2010, the year the college was founded.

The spring of laurel symbolizes honor, fame, distinction and excellence, the inspiring forces for which the College strives to achieve.

COLLEGE VISION, MISSION, CORE VALUES, AND GOALS

VISION

Lapu-Lapu City College shall be known globally as a model institution of excellent academic, technological, service, and entrepreneurial programs that prepare students for lifelong learning.

MISSION

Propelled by its vision, the college commits itself to:

- provide less expensive quality tertiary education to the marginalized but deserving students;
- promote a culture of excellence in the delivery of educational programs and services which are responsive to the emerging demands of both local and global communities; and
- foster the acquisition, creation, and application of new knowledge for the advancement of the society that it serves.

CORE VALUES

Love. Focusing and extending minds and hearts to nurture one's own and another's good. Love expressed in the LLCC community is not a feeling but an action for the communal good manifested through the time, talent and energy of its members. It is a responsible dedication to utilize available resources and turn them towards humanity's good.

Leadership. LLCC strives to develop and mold leaders necessary to realize educational excellence and equity. We establish bold visions and invest others in working towards them. We work in purposeful, strategic, and resourceful ways, define broadly what is within our control to solve, and learn and improve constantly. We operate with a sense of possibility, persevere in the face of challenges, ensure alignment between our actions and beliefs, and assume personal responsibility for results.

Courage. The mental, moral and physical strength ingrained among the LLCCians. It carries them through challenges and helps them overcome fear. It is the inner strength that enables an LLCCian to do what is right, to adhere to a higher standard of personal conduct, and to make tough decisions under stress and pressure.

Competence. Based on the unique skills of our staff and faculty, we continuously improve and innovate our services and solutions driven by needs of our stakeholders. We hope to provide an attractive platform for individual and organizational learning. We pursue excellence in everything we do.

INSTITUTIONAL GOALS

Within the milieu of its vision and mission, Lapu-Lapu City College commits itself to the following directions:

1. offer relevant programs that respond to the emerging demands of both local and global communities;
2. consider various perspectives such as: economic, socio-cultural, civic, political, and spiritual aspects in designing programs;
3. produce high percentage of passers for board program and National Competency Certification in the technological and entrepreneurial programs;
4. encourage scholarly pursuits and creative activity by maximizing the utilization of information and communications technology for teaching and learning, research, application, and management;
5. involve stakeholders in assessing programs and its contribution to community development; and
6. Institutionalize quality assurance to continuously improve processes and management systems.

GRADUATE ATTRIBUTES

Globally Competent
A graduate of LLCC can execute a wide range of discipline-related methods and techniques accurately and demonstrate an in-depth understanding of the fundamental knowledge and specialized skills.

Lifelong Learner
A graduate of LLCC can pursue knowledge and skills advancement consistently to improve quality of life through effective communication.

Innovative Professional
A graduate of LLCC can develop new concepts and strategies and transforms lives through research-based outputs

Values-Driven Citizen
A graduate of LLCC can manifest upright moral virtues, work ethics, and values to promote ideal holistic life and to address and uphold the college core values

ORGANIZATIONAL CHART

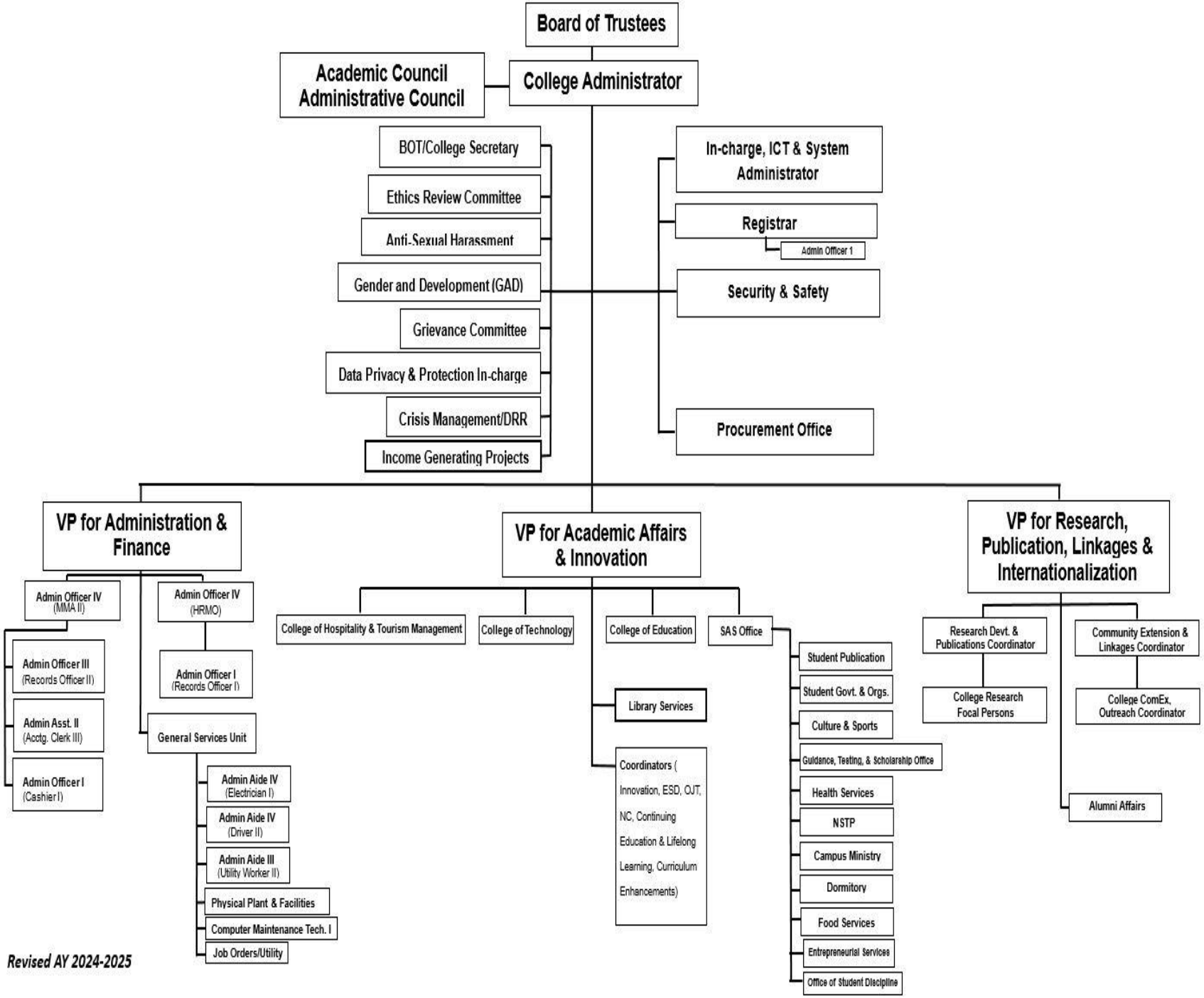

Revised AY 2024-2025

Article I
PRELIMINARY MATTERS

Section 1. Title

This document shall be called and known as the *Lapu-Lapu City College Student Manual*.

Section 2. Coverage

This manual shall apply to and govern all bona fide students in all levels and curricula of Lapu-Lapu City College.

Section 3. Purpose

This manual is intended mainly to serve as a guide to student conduct and address matters pertaining to student life.

Section 4. Interpretation

All provisions of this manual shall, in case of conflict or ambiguity, be interpreted in favor of the students.

Section 5. Definitions

The terms as used in this student manual are defined as follows:

(a) **LLCC** refers to Lapu-Lapu City College.

(b) **College Administrator** refers to the highest official of LLCC.

(c) **Student Affairs Services Dean** refers to the officer designated to oversee the operations of the different units responsible for student personnel services at LLCC.

(d) **Prefect of Discipline, Office of the Student Discipline** refers to the officer responsible for maintaining order and enforcing school policies to promote a safe and respectful learning environment. The office handles student behavior management, investigates violations, implements corrective measures, and provides guidance to uphold disciplinary standards within LLCC.

(e) the operations of the different units responsible for student personnel

(f) **Recognition/Accreditation** refers to the authority granted to student organizations by the College Administrator to operate at LLCC.

(g) **Student Organization** refers to a group of students with common organizational objectives through programs and activities. It includes any association, club, society, order or any other form of organized groups whose member are students of LLCC.

(h) **Recognized/Accredited Student Organizations** refer to any student organization that, after fulfilling all necessary requirements as prescribed in this Student Manual, is granted the authority to operate by the College Administrator.

(i) **Supreme Student Government (SSG)** refers to the highest official body governing the student politics at LLCC

Section 6. Declaration of Policies

6.1 LLCC recognizes the vital role of the youth in nation building and shall promote and protect their physical, moral, spiritual, intellectual and social well-being.

6.2 LLCC shall respect the inherent individual and collective rights of students subject to limitations as provided by law, public policy and acceptable customs and traditions.

6.3 LLCC shall protect and promote the right to quality education of all students and to take appropriate measures to make such education accessible.

6.4 No student shall be discriminated against by virtue of his birth, sex, religion, socio-economic status and political beliefs and aspirations.

6.5 Students shall be guaranteed participation and initiative in matters affecting their well-being.

6.6 All students shall uphold the academic integrity of LLCC and shall conduct themselves in accordance with established rules and regulations and acceptable mores of society.

Section 7. Student Rights

7.1 **The Right to Quality Education**. The right to receive primarily through competent instruction, relevant quality education in line with national goals and conducive to their full development as persons with human dignity;

7.2 **The Right to Due Process of Law**. A student subject to disciplinary action shall have the right to defend himself/herself, to be heard and to present evidence on his/her behalf before an impartial body.

7.3 **The Right to Form Organizations or Associations**. The right to form, establish, join and participate in organizations and societies recognized by the school to foster their intellectual, cultural, spiritual and physical growth and development, or to form, establish join and maintain organizations and societies for purposes not contrary to law.

7.4 **The Right to Freedom of Expression**. The right to articulate through appropriate academic channels and administrative bodies of the institution for purposes not contrary to law shall not be abridged.

7.5 **The Right to Free Exercise and Enjoyment of Religious Profession and Worship**. The free exercise and enjoyment of religious profession and worship, without discrimination or preference, shall be allowed, provided it cannot hamper the rights and freedoms of others or undermine public order, safety, or morality.

7.6 **The Right to Privacy of Communication and Correspondence**. The privacy of communication and correspondence of students shall remain inviolable.

7.7 **The Right against Sexual Harassment**. Valuing the dignity of every individual enhances the development of human resources, guarantees full respect for human rights, and upholds the dignity of the students.

7.8 **The Right to Academic Freedom within the Limitations as Provided by Laws**. The right to freely choose their field of study provided it aligns with the admission policy, and to continue their course therein up to graduation, except in cases of academic deficiency or violation of disciplinary regulations.

7.9 **Other rights** as may be provided by law.

Article II
INSTITUTIONAL POLICIES

Section 1. ADMISSION POLICY

Admission to Lapu-Lapu City College is a privilege, not a right. The training program of the College is so designed to give maximum educational opportunities to students and to prepare graduates for special distinction in whatever field of endeavor they should choose to pursue. For these reasons, candidates for admission are required to present satisfactory evidence of their fitness for college work by online application; submitting the required documents physically; passing the entrance examination and final interview.

1.1 Admission Requirements

A. A senior high school graduate who applies to college must bring the original and submit a photocopy of the High School Card (Form 138) with a general weighted average of 85% or better for degree programs with licensure examinations and 83% or better for degree programs without licensure examinations.

B. Two copies of 2 x 2 colored picture with a name tag (white background)

C. Long white folder with a plastic cover

D. Photocopy of the Authenticated Birth Certificate from PSA

Qualified applicants are required to take the entrance examination administered by the Guidance Office of the college. Those who pass the examination shall undergo a final interview with the committee of the college in which they wish to enroll. Only graduates of senior high school are eligible for admission to degree programs with licensure examinations.

Applicants for entrance examinations will be accepted regardless of the track they graduated from. However, in the prioritization of qualifiers, the Senior High track they completed will be part of the criteria. For non-senior high school graduates, the college shall provide a bridging program according to the specialized course.

New freshmen students are not accepted during the Second Semester.

Transferees are accepted for the second semester subject to the evaluation of the Dean and the availability of the subject(s) offered.

E. Qualified applicants are also required to go through a physical, medical, and dental examination conducted by the City Health or other DOH-affiliated clinics or hospitals before they are admitted to the college where they intend to enroll.
Medical Requirements:

- Complete blood count (CBC)
- Urinalysis (U/A)
- Fecalysis (S/E)
- Chest X-ray
- Drug Test
- Dental Exam
- Physical Exam

- Health Certificate or Green card from City Health Office; Yellow Card for BSHTM Students.

Additional requirements for BSHM and BSTM students:

- Hepa B test (HBsAg)
- Hepa A test (IgG, IgM)

1.2 Enrollment Requirements

Applicants who have qualified for enrollment must submit the following valid credentials, placed in a long brown envelope:

A. For Freshmen:

- Original copy of High School Card (Form 138)
- Original copy of Certificate of Good Moral Character
- Photocopy of Authenticated Birth Certificate from PSA
- Two copies of 2 x 2 colored picture with name tag (white background)
- Medical requirements as stated in 1.1.5

B. For Transferees:

- A college student who comes from other schools must submit the following:
  a. Original copy of Certificate of Transfer Credentials (CTC)
  b. Original copy of Informative Transcript of Records (TOR) with a general weighted average of at least 85% or better for degree programs with licensure examination and at least 83% or better for degree programs without licensure examination; with no DROPPED, INC and failing grades.
  c. Original copy of Certificate of Good Moral Character
  d. Photocopy of Authenticated Birth Certificate from PSA
  e. Two copies of 2 x 2 colored picture with name tag (white background)

C. For Returnees:

- Write a letter of intent addressed to the Dean of the college and present the evaluation of grades from the Office of the Registrar.
- Returnees may be allowed to enroll, provided that the last semester attended is not later than three (3) years.
- Three-Year Rule:
  Students whose last semester of attendance was more than three (3) years prior to their intended return must follow the standard admission process for new students, including taking the entrance exam and participating in the interview process, regardless of their previous academic standing.

D. For Shiftees:

- Students in the college shifting to another course are required to submit a letter of intent addressed to the Dean of the college and present their evaluation of grades. However, Policies on retention should be followed.

E. Cross-Enrollment:

- Cross-enrollment should be done within the period of enrollment.
- Cross-enrollment is allowed for graduating students for six (6) units only, provided these subjects are not offered in the institution, must have the same course description and number of units.
- No student is allowed to cross-register in two or more schools outside the LLCC.
- Cross-enrollment of students outside LLCC must have the approval of the Dean and authorized by the Registrar for the subject/s to be given credit by the school.
- Students coming from other institutions may be allowed to cross-register within the enrollment period only and with a permit to cross enroll from his/her Registrar and subject to availability of slot.

F. Changing / Adding / Withdrawal / Dropping of Subjects:

- Changing/Adding/Dropping of subjects shall be made only for valid reasons within the prescribed period, and stated in writing to be approved by the Dean and acknowledged by the Registrar.
- Subjects changed/added unofficially or without prior approval of the Dean shall not be given credit.
- Total load carried by a student including the additional subject/s must not exceed the maximum under the rule on academic load or that which is prescribed for his/her curriculum year during the term/ semester.
- Withdrawal of a subject is allowed before the midterm and should be made official through the Office of the Registrar.

G. Shifting from One Course to Another:

- A student is allowed to shift to another course subject to the approval of the receiving college/department and the retention policy.

H. Withdrawal of Enrollment:

- Withdrawal of enrollment shall be made before midterm period and approved by the Office of the Registrar.
- For paying student who withdraws his/her enrollment shall be entitled to percentage refund of fees within the prescribed period.
- A student who withdraws his/her enrollment shall be entitled to withdraw his/her credentials before the official start of classes.
- Transcript of Records (TOR) will be issued to students who have officially withdrawn after the official start of classes.

Lapu-Lapu City College reserves the right to refuse admission of anybody who does not meet the requirements and who, in its opinion, is detrimental to the general welfare of the school.

Section 2. ENROLMENT PROCEDURE

2.1 General Procedure

A. Freshmen, transferees, returnees, shiftees, and irregular students must enroll on-site during the prescribed enrollment period.

B. Old students must enroll online through the LLCC portal during the prescribed enrollment period.

C. Enrollment by proxy is not allowed.

D. When a student registers, it is understood that he/she is enrolling for the entire semester for collegiate courses.

E. No student shall be officially enrolled, unless he/she submits the required credentials during enrollment period for the school term.

F. For paying students, he/she must have paid 25% of the entire school fees for the semester.

G. The name and other personal data and circumstances of each student, as indicated in his/her Birth Certificate, where applicable, shall prevail.

H. A student is officially enrolled if he/she has received his/her official study load.

I. Once enrolled, a student is required to have his/her school ID validated for the semester at the Office of the Registrar.

New and transferee students must have their school ID captured during the prescribed enrolment schedule.

Section 3. RETENTION POLICY

To maintain the quality of learning, each college is entrusted with the implementation of the following retention guidelines:

3.1 A student is required to undergo academic counseling with the Guidance Counselor, as referred by the subject teacher concerned, if they obtain a grade of 3.0 or below in any subject or one failure within their academic loads by the end of the semester.

3.2 Shiftees and returnees will undergo academic counseling with the Guidance Counselor.

3.3 Any student who has received two (2) successive warnings shall be placed on probation by the Registrar.

3.4 Probation status of a student may be lifted by Registrar upon successfully passing all the subjects carried during the term of probation.

3.5 Any student who is under probation and subsequently fails in 50% or more of the total number of enrolled academic units be warned for dismissal from the Registrar.

3.6 Being dropped from a course is considered a failure.

3.7 Students are not allowed to enroll in subjects that have prerequisites marked as INC.

3.8 Students are required to withdraw from subjects upon reasonable request on or before the midterm.

3.9 For purposes of retention, each college is guided by the following standards:

No. of Failures	Action	Allowable Load for the following Semester
1 major or two minors	Written Warning	Normal load
2-3 majors or 3-4 minors	Probation	Less 1 major subject or 2 minor subjects
More than 3 majors or more than 4 minors	Dismissal from LLCC	--

A. *Major subjects* are the core/professional/primary courses that are directly related to a student's chosen specialization that provide in-depth knowledge and expertise in a specific area of study. Major subjects include specialization and professional courses, cognates, and professional electives, among others. On the other hand, *minor subjects* are supplementary courses that provide a broader educational experience in a secondary area of interest. Minor subjects include GE courses, GE electives, mandated courses such as physical education (PE) and National Service Training Program (NSTP), and literature courses among others.

3.10 This rule on retention policy does not apply to:

A. Students in the last curriculum year of their curricular program;

B. Students enrolled in non-degree and/or special courses/bridging courses.

3.11 A student must complete the four (4) PE subjects during the second year and two (2) NSTP subjects during the first year.

Section 4. ATTENDANCE AND RELATED MATTERS

4.1 Attendance

A. Students are required to attend classes punctually and regularly because in this manner they benefit much from instruction. Prompt and regular attendance in all classes is required of all students.

B. Students who incur absences of 20% of the required number of class and laboratory periods shall be dropped from the subject.

C. For three (3) consecutive absences due to sickness, a student must present a medical certificate to the college Nurse for verification purposes. For other reasons, the students must present an excuse letter signed by the parent/guardian with contact number to the guidance office to secure a readmission slip.

D. Excuses are for time missed only. All works covered by the class during the absence shall be made up to satisfy the requirements of the course.

E. Time lost by late enrollment shall be considered as time lost by absence.

F. A student who is late for not more than 15 minutes may be admitted to class. However, a student who has been tardy for 3 times of 15 or more minutes each shall be considered as having been absent once.

G. In cases where instructors/professors are late for class, student should not leave the classroom until thirty minutes has passed. Professors arriving late within the time schedule may mark students absent if they leave their classes earlier than prescribed time.

4.2 Leave of Absence

A. A leave of absence (LOA) shall be granted upon the approval of the Dean and Vice President for Academics. Tertiary Education Subsidy (TES) and Free Higher Education (FHE) grantees must submit the LOA to the CHED Regional Director through the College Registrar.

A grantee of TES is allowed only a one-semester leave of absence (LOA) without any privilege or discrimination based on the individual's present state, condition, or reasons for absence. However, failure to return after one semester will result in the individual being delisted.

A student may file a leave of absence one (1) week prior to the start of the leave for reasons of poor health, financial problems or any other valid and meritorious causes.

B. A student who is pregnant may file a leave of absence if problems regarding her pregnancy occurs. If pregnancy is well and delivery happens within the semester, the student must present a medical certificate to the college nurse upon her return.

Section 5. ENROLLMENT

5.1 Academic Load

A. The normal semestral study load is ordinarily prescribed by the curriculum issued to the students. A student is considered “full time” or carrying a full load when he/she enrolls all the subjects prescribed in his/her curriculum.

B. Subject load and sequence of subject shall be in accordance with the approved curriculum. No student is permitted to take any advance subject/s unless he/she has satisfactorily passed the pre-requisites subjects.

C. A graduating student may be permitted an additional six (6) academic units in the regular semester or an additional three (3) units in the summer term, in excess of the normal load as prescribed in the last term of his curriculum (MORPHE, Article XIX, Section 92).

D. The written request for an overload by a graduating student should be addressed to the Vice President for Academics through the Dean/Chairman noted by the Registrar. This is to be accomplished by the latest evaluation of the concerned student’s subjects.

E. The Dean may limit the academic load of student who are employed outside the institution whether full time or part time.

5.2 Prerequisite of Subject/s

A. The rules on sequence of subjects in the curriculum of the course being taken must be followed.

B. Enrolling in and attendance in a subject without passing its prerequisite shall earn the student no academic credit.

C. Waiver of Prerequisite. Graduating student shall be allowed to take the prerequisite subject and higher subject simultaneously with the approval of the Dean and noted by the College Registrar. However, if the student failed the prerequisite subject, the higher subject shall not be given credit.

Section 6. EXAMINATION AND GRADING SYSTEM

6.1 Periodic Examinations

A. There are two (2) major examinations administered, Midterm and Final Examinations.

B. The college Registrar determines the schedule of the major examinations and disseminates the information to all colleges as part of the Academic Calendar.

C. Talking, opening of books or notes (unless authorized by the teacher), giving or receiving information orally or in writing, or through cellular phones or beepers during the conduct of examination, and any other forms of cheating shall be punished with a score of zero (0) for that particular examination and shall subject the erring student to a sanction of dismissal or expulsion for committing dishonesty.

D. A student who fails to take the major examinations during the prescribed period are allowed to take a special examination upon the approval of the college Dean.

6.2 Grading System

A. The Grading System adopted by the LLCC are as follows:

Grade	Equivalent	Qualitative Interpretation
1.0	99-100	Excellent
1.1	97-98	
1.2	95-96	
1.3	93-94	Very Good
1.4	91-92	
1.5	90	
1.6	89	
1.7	88	
1.8	87	
1.9	86	
2.0	85	Good
2.1	84	
2.2	83	
2.3	82	
2.4	81	
2.5	80	
2.6	79	Fair
2.7	78	
2.8	77	
2.9	76	
3.0	75	
5.0	74	Failed

5.0 FAILURE
NG NO GRADE (Applicable for Midterm only)
3W WARNING (Applicable for Midterm only)
DR DROPPED
INC INCOMPLETE

B. The college adopts the cumulative system of grading where the Midterm grade comprises 40% and Final Grade comprises 60%.

C. Grading criteria for lecture and laboratory are as follows:

a. FLEXIBLE LEARNING MODALITY

Lecture

Quizzes	15%
Performance Output	50%
Major Exam (Midterm and Final)	30%
Deportment	5%
Total	***100%***

Laboratory

Quizzes	15%
Skills Performance	35%
Assignment	15%
Major Exam (Midterm and Final)	30%
Deportment	5%
Total	***100%***

b. FACE-TO-FACE LEARNING MODALITY

Lecture

Quizzes	15%
Performance Output	50%
Major Exam (Midterm and Final)	30%
Deportment	5%
Total	***100%***

Laboratory

Major Exam (Midterm and Final)	30%
Quizzes	15%
Skills Performance	35%
Assignment	15%
Deportment	5%
Total	***100%***

Teaching-in Classes

Quizzes	20%
Recitation and Performance	35%
Written Outputs	15%
Major Exam (Midterm and Final)	25%
Deportment	5%
Total	***100%***

PE Classes

Quizzes	15%
Recitation and Performance	40%
Written Outputs	10%
Major Exam	30%
Deportment	5%
Total	***100%***

D. A student who fails to take the major examination is given a grade of 5.0 for that particular test.

E. In case a student fails to take a final examination or submit an academic requirement for completion of a subject/course and that his/her scholastic performance is not sufficient to merit a final passing grade, an institution may, consistent with its academic policies, give the student a final grade which does not earn any academic credit nor indicates failure such as “NC” for “No Credit” or “NG” for “NO Grade”. Such a grade is permanent and cannot be subsequently change. *Provided however*, that where the failure to take the final examination, or to submit the academic requirements, is due to excusable grounds, such as, sickness, emergency, or accident, the student may be given an incomplete mark or “INC”. *Provided further*, that the institution allows special or completion examinations, or additional time for compliance of the requirements. In no case shall an incomplete or “INC” mark remain for more than one (1) academic year. (MORPHE, Article XXII, Section 109, number 2.)

F. A student may be given an “INC” for failure to comply major course outputs.

- The concerned instructor will submit to the office of the Registrar the completion form approved by the Dean with the following requirements:
    a. Photocopy of the class record
    b. Photocopy of the final grade sheet
    c. Supporting documents to address the deficiencies in the major course output.
- Failure to comply with these requirements within the year will result in an automatic grade of 5.0.

G. In cases of discrepancies in the final grade, a teacher is given an additional semester, provided it is done before enrollment of the subsequent semester to rectify the error by accomplishing the change of grade form with the following attachments:

a. Photocopy of the class record
b. Photocopy of the final grade sheet
c. Notarized Affidavit of Undertaking

In the event that the teacher is no longer affiliated with the institution, the Dean is responsible to rectify such an error or correction.

Section 7. QUALIFICATIONS OF A DEAN’S LISTER

Outstanding scholastic achievement is recognized at the end of every semester. To qualify, a student must:

7.1 carry no less than the regular curriculum load for the relevant semester;

7.2 have a Grade Point Average (GPA) of at least **1.70** with no grade below **2.10** in any subject; and

7.3 have no records of disciplinary action during the relevant semester.

Section 8. REQUIREMENT FOR GRADUATION

The appropriate diploma, certificate, title, or degree is conferred upon a student under the following conditions:

8.1 the candidate for graduation must have filed with the Registrar the duly accomplished application form and oath of candidacy on the prescribed period;

8.2 for a transferee to be granted a degree in the College, he/she must have at least one year residency prior to his/her graduation and must have satisfactorily completed all the academic and non-academic requirements; and

8.3 a candidate for graduation will be allowed to participate in the commencement exercises, only if he/she can submit a fully accomplished clearance form, and must have attended all the schedules of the graduation rehearsals.

Section 9. CRITERIA FOR SCHOLASTIC HONORS

All colleges shall ascertain and evaluate the academic performance of their honor students and shall submit the official list to the Registrar for confirmation. The Registrar evaluates the grades of these students and computes their grade point average. He/she then endorses the list and the evaluation sheets to the Dean / Chairman, who will convene the Committee on Scholastic Honors, composed of:

The President – Chairman
The Vice President of Academic Affairs – Co-Chairman
The Registrar – Vice-Chairman
Dean/Chairman of the departments – Member

9.1 For Students Vying for Honors

A. He/she must possess good moral character. However, should a student be suspended, he/she will be disqualified from receiving honors or academic and non-academic awards.

B. Students convicted or subjected to any major disciplinary action shall not be entitled to any of the honors or awards;

C. A transferee must have completed in LLCC at least 75% of the total number of academic units required for graduation.

D. A regular student should have earned not less than 18 academic units minimum study load per semester. A working scholar of the college should have earned not less than 15 academic units per semester for the duration of being a working scholar, except in the last semester of his/her course. Provided that he/she finishes the course in not more than five years.

E. All credits earned must be included except NSTP in the computation of the final weighted average of students who are candidates for graduation with honors.

Overall Average	Corresponding Honor
1.00 – 1.20	Summa Cum Laude with no grade below 1.4
1.21 – 1.45	Magna Cum Laude with no grade below 2.0
1.46 – 1.70	Cum Laude with no grade below 2.1

9.2 Non-Academic Awards

A Committee on Honors to determine non-academic awardees shall be constituted to determine the potential student-awardees. The Committee shall be composed of:

President - Chairman
Vice-President for Academic Affairs – Vice-Chairman;
Registrar- Member;
Dean/Chairman and Student Affairs Dean – Members

The Dean/Chairman shall post a notice on the nominations for non-academic awards. To qualify for any of the awards, a student must:

a. not have a failing grade or a rating of 3.0 in any of his/her subjects; and
b. not have been convicted or subjected to any major disciplinary action.

The following distinctions shall be awarded:

A. LLCC Student Leader of the Year
   a. The potential awardee shall be rated on the following.

SCORE SHEET FOR LLCC STUDENT LEADER OF THE YEAR AWARD

Criteria	Highest possible Point (%)	Point/s Earned (%)	Remarks	
1. Leadership Skills and Traits (15%)				
● Competence	**5**			
● Conflict Resolution	**5**			
● Perseverance	**5**			
● Attendance, Punctuality and Promptness	**10**			
2. Community Engagements/Accomplishments (PPAs) / Competitions (30%) VMGO-Aligned	**(Project Leader)**	**Speaker**	**(Member/ Officer/ Documenter)**	**(Participant)**
● International	**20**	**17**	**14**	**11**
● National	**18**	**14**	**11**	**8**
● Regional	**16**	**11**	**8**	**5**
● Local	**14**	**8**	**5**	**2**
3. Seminars and Trainings (25%)	**Organizer/ Team Leader**	**Speaker**	**Facilitator/ Committee**	**Participant**
● International	**20**	**17**	**14**	**11**
● National	**18**	**14**	**11**	**8**
● Regional	**16**	**11**	**8**	**5**
● Local/LLCC	**14**	**8**	**5**	**2**
● School (among students)	**10**	**6**	**3**	**1**
4. **Research, Sustainability, and Innovation (20%)** (Sole Authorship)	**Publication**	**Presentation**		
● International	**20**	**17**		
● National	**18**	**14**		
● Regional	**16**	**11**		
● Local	**14**	**8**		
● School	**10**	**6**		
5. **Position Level in recognized/accredited organization (10%)**				
● President	**10**			
● Vice-President	**8**			
● All other positions not mentioned	**6**			
OVERALL POINTS EARNED	**100%**			

b. Only one awardee shall be selected from the potential awardees and shall be bestowed a gold medallion and a Certificate of Recognition.

B. Service Award

a. LLCC Service Award will be given to students who have shown:
   - sustained excellent job performance;
   - contributions to the unit or college resulting in, for example, more efficiency, better service, cost savings, or successful crisis management;
   - significant contribution to a major unit or to the project or operations of the college; and
   - special service to a unit/department or the college.

b. The potential awardees shall be rated based on Student Award Criteria using SASO Form No. 2501.
   - Quality of performance (25%);
     - Active participation and attendance on committees, satisfactory presentation and/or completion of service activities
   - Impact of service (25%);
     - Improvement or enhancement to group arising as a result of service activity
   - Quantity of service contributions (25%);
     - Number of service contributions and hours consumed in service activities
   - Category of service (25%)
     - Community 10%
     - College 10%
     - Department/unit 5%

c. All nominees will be requested to submit:
   - A categorized list of service contributions made in each of the following categories:
     - service to the department/unit;
     - service to the college; and
     - service to the community.

   - The list must include the dates of service, committee and office/role held, nature of service, and number of hours consumed and the corresponding signature of the facilitator or organizer of the event/program/project.

d. Prospective awardees must obtain a minimum rating of at least 70% to qualify for the award.

e. Awardees will be given a medal and a Certificate of Recognition.

C. Outstanding Student-Teacher Award

The prospective awardee must meet the following criteria:

a. An average rating of at least 70% for the following items, as evaluated by the Cooperating Teacher of the Cooperating School or Practicum site:

   Integrity and Reliability 10%

Leadership and Initiative	10%
Resourcefulness and Creativity	10%
Dynamism and Industry	10%
Cooperation and Loyalty	10%
Working Relationship with Peers	10%
Student-Teacher's Actual Teaching	40%

b. Minimum final grade point average of 1.5 in his/her Student-Teaching Internship
c. Minimum grade of 1.5 in his/her narrative report, portfolio or Student-Teaching dossier.
d. Must not have any record/evidence of misdemeanor in the Cooperating school.
e. Must never have been a habitual latecomer nor an absentee in the Cooperating school and Student-Teaching conferences and such other activities related to Student-Teaching.
f. The prospective awardee/s who meet/s the qualifications stipulated in **3.1 to 3.5**, shall undergo Teaching Demonstration on a subject/topic assigned and Interview in front of a panel of instructors selected by the Dean. He/she must obtain at least 75% in the following:

Knowledge of subject matter	30%
Strategies	30%
Communication Skills	20%
Classroom Management	10%
Interview	10%

g. Qualifiers shall be ranked accordingly to determine the awardee.
h. The recipient will be awarded a gold medallion and Certificate of Recognition.

D. Outstanding Student-Trainee

The Outstanding Student Trainee Award is presented to an individual who is currently undertaking a Practicum Training Program course and has been outstanding in all aspects of their training.

a. Eligibility: A student-trainee must have completed or be due to complete his/her training;
b. Have an active Memorandum of Agreement (MOA) as student-trainee of the Host Training Establishment; and
c. Have been nominated by his/her Training Coordinator or Practicum Adviser for the award;
d. And an outstanding trainee award will be given to those who are recommended by the industry with their own citations or award;
e. The potential awardee shall be rated based on the criteria stipulated on CoT/CHTM On-the Job Training (OJT) Manual.
f. Awardees will be given a medal and a Certificate of Recognition.

E. Student Athlete Award

The Student Athlete Award will be given to students who have demonstrated:

- Excellence in athletic performance and achievement;
- Contributions to the athletic program and the institution, resulting in increased team success, school pride, or improved performance;
- Demonstrated leadership, teamwork, and sportsmanship; and
- Positive representation of the college both academically and athletically.

The potential awardees shall be rated based on the following criteria, using the Student Athlete Award Criteria (Form No. 2502):

1. Quality of Performance (25%)
   • Consistency and excellence in athletic performance;
   • Contribution to the success of their team or sport (e.g., improvement in individual records, game performance, or leadership on and off the field).
2. Impact of Contribution (25%)
   • Positive influence on the team or athletic program;
   • Demonstrated leadership in fostering teamwork, unity, and a winning attitude;
   • Enhancements to the college's athletic reputation or success.
3. Quantity of Contribution (25%)
   • Number of games, events, or practices attended and actively participated in;
   • Time commitment and dedication to the team, including off-season training and participation in additional programs or events.
4. Academic and Community Involvement (25%)
   • Academic Achievement (10%): Maintaining a satisfactory academic standing (minimum GPA required as per the college's standards for athletes);
   • Community Engagement (10%): Participation in community service, outreach, or volunteering, specifically related to athletics or the college community;
   • Team/College Representation (5%): Involvement in activities that promote school spirit, represent the college, or mentor other students.

All nominees will be requested to submit a categorized list of athletic and service-related contributions, including:

- Involvement in athletic events and teams (with dates and roles played);
- Contribution to team development and success (e.g., leadership roles, mentoring, etc.);
- The list should include the nature of the service, the number of hours spent, and the signature of the coach, event facilitator, or organizer of the event.

Nominee Qualifications:

- Must meet the minimum GPA requirements for athletes as specified by the institution.
- Must demonstrate outstanding achievement and contribution in both athletics and academics.
- Must achieve a minimum rating of 70% based on the evaluation criteria to be
- considered for the award.

The recipient will be awarded a Certificate of Recognition for their dedication, performance, and contributions to the college's athletic programs.

Section 10. CERTIFICATE OF TRANSFER CREDENTIAL (CTC)

A student is granted a Certificate of Transfer Credential (CTC) when he transfers from the College, provided that he is of good standing, as far as personal conduct is concerned. The CTC is given to the student who voluntarily severs his/her connection with the College and upon clearing all accounts and responsibilities. The CTC is obtained from the Office of the Registrar by accomplishing the request for Transfer credentials.

Section 11. OFFICIAL TRANSCRIPT OF RECORDS (TOR) AND DIPLOMA

11.1 A student or graduate of Lapu-Lapu City College desiring to secure the Official Transcript of Records should get the necessary forms at the Office of the Registrar.

11.2 The diploma is issued after graduation upon request.

11.3 Succeeding copies of the diploma can be issued only on justifiable reasons upon submission of affidavit of loss or reissuance and corresponding payment.

Section 12. CERTIFICATE OF GOOD MORAL CHARACTER

Any student who wants to secure a Certificate of Good Moral Character must fill up the request form at the office of the Registrar and must be signed by the Student Affairs Dean. Only Students with no recorded infraction on the school's rules and regulations will be issued a certificate. Applicants can get the certificate five (5) working days after filing the application.

Section 13. FEES AND PAYMENT (For paying students)

Payment of student's assessment for tuition and other school fees may be done in full at the time of enrollment or by installment according to the mode of payments established by the College.

13.1 Full payment during enrollment. The college welcomes payment in full of tuition and other school fees during enrollment.

13.2 Installment payment. Those who could not pay their tuition and other fees in full at the time of enrollment are allowed by the College to pay by installment through the following arrangement.

a. At the time of enrollment: Down payment according to the amount that shall be fixed by the College Administration.
b. The balance may be paid in two (2) installments relative to two (2) major examinations.

13.3 Payment in case of withdrawal. A student who withdraws his/her enrollment from any course shall be charged as follows.

Within 1st two weeks of classes	-	20 % of the tuition fee
Within 3rd to 4th week of classes	-	50% of the tuition fee
After the 4th week of classes	-	100% of the tuition fee

Section 14. AVAILMENT OF FREE HIGHER EDUCATION PRIVILEGE

All Filipino students are given the privilege free tuition and other fees in the tertiary level as provided for in R.A. 10931 as long as these students pass the assessment procedures of the college. The following are exceptions to the free tuition privilege:

14.1 Students who have already obtained a bachelor's degree or comparable undergraduate degree from any public or private HEI;

14.2 Students who fail to comply with admission and/or retention policies of the college provided that the failure to comply with the retention policies results in the student's permanent disqualification from enrolling in any local or state university;

14.3 Students who fail to complete the bachelor's degree or comparable undergraduate degree within a year after the expected duration of the program; provided that:

A. In the case of shiftees, any semester wherein the student has availed of the benefits of free higher education will be subtracted from the expected duration of the program in which the student is enrolled;
B. transferees or shiftees who have already availed of any government-funded STuFAP shall have the term of the previous availment deducted from the expected duration of the current program enrolled in;
C. in the case of returning students and other students who went on a leave of absence (LOA), the determination and computation of their free higher education will be without prejudice to the most expedient way of completing their studies; and
D. the SUCs and the LUCs shall decide on the cases that merit the extension of the availment of free higher education;

14.4 A student may voluntarily opt out of the free education privilege, provided that he/she executes a waiver with the following information:
A. A statement that he/she is cognizant of R.A. 10931 and the benefits and responsibilities under the Act, providing the reason for opting out of the privilege, and that the choice was voluntary and not made under duress;
B. the academic period (semester/term and academic year) in which the student opts out;
C. signature of the student, or if he/she is a minor, the signature of the parent or legal guardian; and
D. certification/acceptance by the registrar and/or guidance counselor

14.5 Students availing of the free higher education privilege shall be entitled to:
A. Free tuition for all courses/subjects/classes enrolled in during a particular semester/term as part of the curriculum and which are essential in obtaining a degree. This includes approved petitioned classes, but not non-credit within-semester, tutorial or review classes offered by the college.

B. Free miscellaneous and other school fees, and similar or related fees, which include fees on:
a. library;
b. computer;
c. laboratory;
d. school ID;
e. athletics;
f. admission;
g. development;
h. guidance services;
i. handbook;
j. school paper;
k. entrance examination;
l. registration fees;
m. medical and dental services, and
n. cultural activities.

Provided that only the first copies/printouts of school ID, library ID and student handbook shall be free, and any subsequent requests by the student will be charged accordingly.

C. Return of Service System

a. As provided for under Article II, Section 13 of the 1987 Constitution which recognizes the vital role of the youth in nation-building, and the express provision in Article II, Section 15(f) of RA 10687 on the rights and obligations of student beneficiaries benefitting from the state subsidy, SUCs and LUCs shall formulate and implement a **Return Service System** for students benefitting from the free higher education provision of this Act, as part of their admission and retention policies. Such guidelines shall be approved by their respective governing boards and the CHED.

b. Upon enrolment, a student has to sign a Return of Service Agreement, stipulating the following:
   - to render 40 hours per semester for a total of 320 hours for 8 semesters for the entire curricular program, services such as, office work or community work.

Section 15. POLICIES AND GUIDELINES ON TEACHING INTERNSHIP AND ON-THE-JOB/PRACTICUM TRAINING PROGRAM

15.1 The student teaching intern/ on-the-job trainee must have a satisfactory academic performance/standing.

15.2 He/she must have completed all subjects prescribed in the curricular program. However, one behind subject may be considered provided it would not be in conflict with the actual student teaching internship or on-the-job training schedules.

15.3 He/she must have attended 95 percent of the total number of hours during student teaching internship/on-the-job/practicum training program. However, absences could be reconsidered for written justifiable reasons and proofs. Provided further that additional requirements shall be complied with.

15.4 He/she must have taken student teaching internship/on-the-job/practicum training program once only. However, second timer will be reconsidered for written justifiable reasons.

15.5 He/she must attend pre-internship/ pre-on the job training practicum training program orientation with his/her parent/s or guardian/s for their moral, financial commitment and support prior deployment to internship/on-the job training venues, including among others work ethics, anti-sexual harassment.

15.6 He/she submit a medical certificate indicating that he/she is in good health and emotionally fit, and a notarized written consent/waiver from his/her parents or legal guardian and other legal documents e.g. MOA-memorandum of agreement, endorsement letter, training plan from the college and as pre-requirement by the Host Training Establishment (HTE).

15.7 He/she must attend required conferences/trainings, and/or seminar-workshops sponsored by the department/college, especially when its purpose is to develop holistically the personality of the student teaching intern/on-the-job trainees and to enrich the curricular program.

15.8 He/she must demonstrate acceptable behavior during the student teaching internship/on-the-job training.

15.9 A student teaching intern/on-the-job trainee/student trainee who committed any misconduct like immorality, drug use/pushing, drunkenness, gambling, theft, submitting forged and fraudulent documents, insubordination and any act of violation of HEI's and

HTE's rules and regulations shall be dealt with accordingly. This shall be brought to the Student Affairs Office for appropriate action.

15.10 A pregnant student teaching intern/on-the-job trainee/ student trainee is advised to go on leave for the welfare and health of both mother and the child as well as to guarantee efficient and effective performance in the field.

15.11 He/she must submit a journal of internship/on-the job/practicum training program reflecting the approved internship/on-the-job/practicum training plan, activities, problem/s encountered, his/her experiences and reflections on the training to the OJT/PTP Coordinators and college supervisors/advisers.

15.12 He/she must submit all requirements on or a week after the last day of his/her student teaching internship/on-the-job training in his/her cooperating school/host training establishment.

Article III
STUDENT AFFAIRS AND SERVICES

Section 1. STUDENT AFFAIRS OFFICE

It directs the non-academic aspects of student-life at the college level and coordinates with the school community in matters affecting these aspects, pursuant to the mission statement of the College under the following general objectives.

1.1 To initiate and coordinate specific programs and services for the students' personal and social development.

1.2 To provide opportunities for the students' active involvement in the life and activities of the school community and of the wider community.

1.3 To promote the desirable mode of conduct among the students in the school community leading to an acceptance of and positive response to the school's objectives.

Along these objectives, the Dean of Student Affairs has the following areas of concern, namely:

A. Student Development. This concerns the developmental programs for students in coordination with the department concerned and the student leaders, too, to help them realize their potentials and become better citizen, as well as, enhance the right school campus atmosphere.

B. Student Activities. This involves the proper coordination and supervision of general student activities essential to the students' balanced formation and development, including the regulation of the operations of all recognized students' organizations. This is in coordination with the school bodies for the adequate utilization of the students' efforts and capacities to help them attain their constitutional rights and to realize the goals of the College.

C. Student Discipline. This includes the right order of things requiring students to follow rules and regulations for external discipline to facilitate the development of desirable attitudes, values and behavior patterns, and to establish the right academic atmosphere and productive living inside and outside the College campus.

D. Student Assistance. This includes College scholarship programs, government scholarships, and other forms of financial assistance.

Section 2. SCHOLARSHIP UNIT

The scholarship services are extended to give an opportunity to poor but deserving students of Lapu-Lapu City College. Subject to the general rules promulgated by the Administration and as approved by the Board of Trustees, the school shall accept scholarship grants from any private or public institutions or individuals.

2.1 The office is mandated to provide services related to the student scholarships awarded either by the college or other government and private agencies as well as individual philanthropists.

2.2 Functions and Services of Scholarship Unit:

A. Accept scholarships or grants from public and private agencies, philanthropic individuals and civic organizations.
B. Develops criteria and procedures for the selection of scholars/grantees and assists the funding agencies to pre-screen applicants.
C. Coordinates with the Office of the College Registrar in the preparation of enrolment and grade reports of grantees and with the Accounting Office.
D. Coordinates with the Guidance and Counseling Office in providing counseling to the scholars on their problems that might affect their studies.
E. Monitors scholars' academic performance to ensure that the scholarship or assistance is given to appropriate and deserving recipients.
F. Orients first year students and transferees regarding scholarships and publishes information on various scholarship grants available for students.

2.3 LLCC Scholarship are classified into:

A. Philippine American Association of North Carolina (PAANC)
B. Tulong-Dunong Program (TDP-TES)
C. Tertiary Education Subsidy (TES)
D. Ched Scholarship Program (CSP)

Section 3. STUDENT HOUSING AND RESIDENTIAL SERVICES

Students may avail of housing services governed and operated according to the established policies and procedure.

Section 4. SAFETY AND SECURITY SERVICES

In general, the Safety and Security Department functions as the Marshall to ensure safety and security of the lives of the administration, faculty, employees, students, and visitors of the school. It enforces the observance of proper behavior and decent activities, particularly among the students. It strives to safeguard and protect all school properties and other belongings of the people within the premises from possible losses and damages.
Specifically, it renders the following services:

4.1 Provides security assistance in all legal assemblies or gathering within the school, such as: parades, cultural shows, civic activities sponsored by the administration/college/departments and students' organizations.

4.2 Inspects wearing of school uniform and ID's upon entering the campus.
4.3 Inspects the vehicles of the faculty, employees, and students parking inside the campus.
4.4 Clears and registers visitors coming to and entering the school.
4.5 Coordinates the conduct of emergency drills.

Section 5: GUIDANCE AND COUNSELING SERVICES

The Guidance Office of Lapu-Lapu City College provides a supportive function in the total school system by directing and controlling activities to help each student develop his full potential. It serves to assist each individual to become a fully functioning person, capable of maintaining healthy social relationships, performing as a responsible citizen of the community, and capable of being a part of the larger society and contributing to the society.

5.1 COUNSELING SERVICE
It facilitates students' self-understanding, self-development and change of behavior. It provides a learning process by which the counselor helps a student resolve some felt difficulties or needs.

5.2 INFORMATION SERVICE
This service makes available to students a certain kind of information not ordinarily provided through instructional program or during the regular period of instruction. The information is provided directly or through referrals from adequate sources outside the school.

5.3 INDIVIDUAL INVENTORY/APPRAISAL SERVICE
This service is a mechanism of gathering student data through tests, cumulative records, and other non-test techniques to facilitate better understanding of students.

5.4 FOLLOW-UP SERVICE
This service includes those types of services concerned with the follow-up of plans, agreements and decision reached in counseling.

5.5 TESTING SERVICE
This aims to screen the student-applicants to determine for those who are qualified for admission to the college.

5.6 RESEARCH & EVALUATION
Evaluation will be used to improve the made activity. After every final exam, the guidance office administers a student assessment survey to gauge teacher performance at the end of each semester.

Section 6: PLACEMENT SERVICES

The various services address the pre-employment and employment needs of students so as alumni to strengthen industry academic linkages. Services include:

6.1 Job Placement
The service involves developing and maintaining a directory of stakeholders' resumés for prospective employment. Through on-campus recruitment, jobs fair, pre- employment seminar, updated bulletin of job opportunities, and company orientations, students and alumni may thereafter be endorsed in various occupational fields.

6.2 Educational Placement
Educational Placement is the process of aligning students or individuals with suitable educational programs, courses, or institutions, taking into account their academic capabilities,

interests, and career objectives. This concept primarily serves to offer guidance and assistance to students as they advance in their educational pursuits.

6.3 Social Placement

Social placement is the concept associated with how individuals fit into and operate within society. It entails the evaluation and assignment of individuals to different social roles, positions, or settings based on their social, cultural, and personal characteristics. Social placement revolves around the assessment and allocation of individuals into various social roles, positions, or settings. This process hinges on an individual's social, cultural, and personal attributes. These attributes are analyzed in the context of their academic journey and career aspirations.

Section 7: CAMPUS MINISTRY

LLCC Campus Ministry Office seeks to provide students, faculty and staff, administration and non-teaching personnel the opportunities for the development of their faith, and celebration of religious practices. The Campus Ministry staff is committed to meeting the faith, religious and spiritual needs of all students that would strengthen spiritual formation and development.

The following services are offered:

A. Ecumenical and Interfaith Service- group prayer of Catholics and Christians of different denominations;
B. Individual and Communal prayer;
C. Spiritual and Moral Formation;
D. Youth Camp/Peer Ministry;
E. Recollection/Ignition;
F. Sacramental/ Eucharistic Celebrations;
G. Choir and Music Ministry Formation; and
H. Community Service.

All students are encouraged to seek a fitting response to the presence of God in their lives while fulfilling their academic pursuits.

Section 8: LIBRARY SERVICES

The Library Services, being a significant force in research, teaching and related fields, continuously provides support to the expanding instructional programs of the college. It provides library materials and services that are relevant to the needs of its clientele.

8.1 The Library Service is administered by qualified librarian and responsible for the management and implementation of the programs and services of the library, such as the reference/user assistance, circulation, computer and internet access, referrals and others. Online public access catalog is also available and can be accessed thru the LLCC webpage. Current awareness service is provided thru posts on Library Bulletin Board. In addition, linkages with nearby institutions and provinces are focused on sharing of sources for the convenient of the users.

8.2 Borrowing Policy

A. For Students:

- Students may borrow a maximum of three books at a time.
- Borrowing of books for home use starts at 12:00 noon and must be returned the following day not later than 12:00 noon.
- One week before the final examinations, borrowing books for overnight is no longer allowed. No book(s) will be loaned if there are unsettled accountabilities.

B. For Administration, Faculty and Personnel:
- A maximum of ten (10) books is allowed for a period of one semester.
- No book(s) will be loaned if there are unsettled accountabilities.

C. For Alumni and Visiting Researcher:
- Alumni user with proper identification card can avail of the library collection for rooms use only.
- Visiting researchers can avail of the library collection for room use but are required to submit referral letter from their librarian.

8.3 Reference, Reserved and Filipiniana books with single copies, thesis and dissertations, and periodical collections shall be used within the Library only. Fiction books may be borrowed for a period of one week and can be renewed for another week.

8.4 Library Services under New Normal

A. Online Library Instruction:
The LLCC Library offers a virtual instructional service aimed at helping users become more adept at identifying, locating and accessing print and electronic information resources provided in the library.

B. Library Information & Research and Assistance
It provides virtual assistance to library users to help them in their information needs. This may include, answering Ready Questions; provides Reader's Advisory Services and Bibliographic Verification.

C. Online Book Request:
Students and Faculty may send their suggested books to be purchased and recommendations via email or other social media accounts such as (library@llcc.edu.ph or FB, LLCC portal, etc.)

D. Remote Reference and Information Access:
The LLCC Library Electronic resources such as E-Journals and the Destiny Library Managers (DLMN) program are accessible remotely through the Lapu-Lapu City College Website.
Instructions:

Step 1: The student will ask the links and authorization from the Library Staff or IT personnel.

Step 2: The student will access the links and apply any security code to the links provided.

Step 3. The student may now use the system within his/her authorized access.

Hours of Service:

- Monday - Friday
  8:00 AM - 5:00 PM
  (No NOON BREAK)
- Saturday
  8:00 AM - 12:00 NN

Section 9: HEALTH SERVICES

The Health Services Office will provide the primary health care services and wellness program. To ensure that students who need medical/dental attention are adequately attended to, the College provides medical and dental services to the students. Health Services are offered by the Medical Services Unit to serve the medical needs of the students.

9.1 The Medical Services Unit maintains and protects the general health of the students and gives first aid treatments. Medical Services provides free medical services to students as follows:

A. Consultation
B. Medical examinations (except laboratory examinations)
C. Medicines in accordance with the resource capability of the institution.
D. Maintains and updates the health care records of the students.
E. Provision of first aid services to students during special events/ activities
F. of Lapu-Lapu City College.
G. Assists patients with emergency hospital needs to nearby hospital.
H. Provides health education through individual counselling and/or wide.
I. Implement the health and safety protocols and other compliances relevant to existing health and related laws, rules and regulations
J. The Medical Services Unit takes care of the supervision of campus sanitation, prevention and control of communicable diseases and health education.
K. In coordination with other agencies, the Medical Services Unit shall immediately render referral services to students in need of serious attention.

9.2 Dental Services

The following dental procedures are available:

A. Oral prophylaxis
B. Tooth extraction
C. Oral diagnosis

Section 10: STUDENT DEVELOPMENT

10.1 Student Organization

Lapu-Lapu City College recognizes the right and freedom of the students to form organizations provided that the objectives must be geared towards the development of the members. Likewise, the College allows the conduct of student activities, provided these activities enhance classroom instruction and contribute to the total development of the students. The campus organizations and student activities are governed by the following rules and guidelines:

A. Student organization shall not be allowed to function or operate in the college without having been officially recognized by the College Administrator through accreditation from the Dean of Student Affairs Office. A copy of every ratified, amended or revised constitution and bylaws shall be furnished/ submitted to Student Affairs Office Dean before approval.
B. Failure to submit within the prescribed period is deemed a violation and can be a ground for the on probation status of the organization.

C. All campus organizations must seek recognition at the start of the school year/academic year. This recognition is renewable every year, if the requirements are met. The following are the requirements for recognition:

a. Formal Letter of Application Addressed to Student Affairs Officer;
b. Constitution and By-Laws;
c. List of Officers with the following information: positions; names; majors; year levels; addresses; contact numbers; birthdays; specimen signatures; and ID Numbers. Names, Year Levels, Major, ID Numbers, and Signatures of at Least 20 Founding Members Inclusive of Officers;
d. Proposed Activity with Activity Design;
e. Organizational Structure with Names and Photos;
f. Letter of Invitation for the Organization Adviser;
g. Advisorship Acceptance Form;
h. Evaluation Sheet for Held Activities;
i. Evaluation Sheet for the Organization; and
j. Accomplishment and Financial Reports for renewal of recognition.

D. Student organizations must have a faculty adviser who meets the following criteria:

a. must be a full-time instructor;
b. has been employed at least one (1) year or more prior to the effectivity of his/her appointment as adviser;
c. has the specialization, training, experience or interest attuned to the objectives of the organization; and
d. has not advised any other organization in the same year.
e. The qualified adviser is not allowed to serve for more than two (2) years in any organization.

E. For security reason, funds of student organizations/collegiate councils must be deposited in a local bank with the Adviser, President, and Treasurer as signatories. After each semester, the treasurer must render a full financial report duly certified by the auditor to the members. The Student Affairs Office must be furnished with such report. No clearance will be issued to officers who failed to liquidate cash advance/s and/or return the property issued to him/her duly owned by the organization. Furthermore, no student shall be allowed to be an officer of more than two (2) student organizations in the same year or term of office.

F. Renewal of Recognition

The following documents are to be submitted to the SAS Dean for the annual renewal of the student organization:

a. letter of intent duly signed by the organization president and faculty adviser;
b. complete list of officers with ID picture, school ID number, address and contact number;
c. updated list of members with corresponding student ID numbers;
d. accomplishment report based on the calendar of activities set by the organization;
e. calendar of activities with the specific purpose/s with corresponding budget for the next year;

f. financial statement (source of funds, expenses, liquidations, etc.) every month, which shall be posted on conspicuous places;
g. bank passbook with photocopy of the latest cash balance every end of the semester, if applicable;
h. inventory of properties owned by the organization;
i. copy of faculty adviser's appointment signed by the College Administrator; and
j. Other pertinent documents that the SAS Dean may require.

G. The faculty adviser has the following duties and responsibilities:
a. Attends meetings of the organization upon request of the same.
b. Be available for consultation to all members of the organization, especially to the officers.
c. If the adviser is unable to attend a meeting, he/she should be informed of what happened during the meeting through the minutes of the meeting. A verbal account of the meeting should be used to supplement the minutes of the meeting but never to take the place of the written minutes.
d. Provides guidance in the planning of activities of the organization so that the activities will serve to actualize the objectives of the organizations.
e. Should be present if the organization's activity is held off campus or when the organization is representing the school.
f. If the adviser is unable to attend, a replacement should be requested.
g. The adviser in-charge should assure the safety of all members of the organization and all others who may be involved in the activity.

H. Minimum Qualifications of a Student Organization Officer.
The following are the minimum requirements of an officer in every student organization:
a. must be a bona fide student in the year of his appointment as officer;
b. must have no failure in any subject prior to his service as officer;
c. must not have derogatory records (pending or implemented);
d. must carry a regular load requirement; and
e. other qualifications set by the SAS Dean, and the student organization constitution and bylaws.

10.2 Supreme Student Government

A. There shall be only one Supreme Student Government (SSG) in the college. The SSG shall be the highest governing body of the students. The college shall provide an office for the SSG.

B. The governance of students shall be provided for in an appropriate organizational structure in the constitution of the student government which shall be implemented by the SSG. Said constitution must be duly ratified by the student body in a plebiscite duly called for the purpose and approved by the College Administrator. A copy of said constitution must be provided by the SSG to the Student Organizations Unit and the Office of Student Affairs and Services, and other academic related offices. Whenever feasible, the SSG shall provide each bona fide student a copy of the full text of the approved constitution, including any amendments thereof.

C. The SSG President shall be the head and chief executive officer of the student government. During his/her tenure of office, he/she should not hold any elective position

in any political unit of the student body. He/she and other officers, as maybe provided for under the constitution of the student government, shall be elected by direct vote of students in the manner so provided in the constitution.

D. Functions and Powers of SSG. The SSG, subject to existing College rules and regulations shall:

a. adopt its own internal rules of government;
b. organize, coordinate and direct student activities in the college designed to improve the students' general welfare as well as to prepare them for constructive citizenship;
c. represent the organization in outside organizations;
d. formulate resolutions and other rules to improve its effectiveness and efficiency in governance as well as to support and promote the rights and welfare of students;
e. advise, inform and make recommendations to the College Administrator on student matters, affairs and activities;
f. represent the student in all major policy-making bodies of the College when so provided by law, rules and regulations promulgated by competent authorities; and
g. have such additional powers as college authorities may from time-to-time grant or delegate to it, consistent with its slated power, responsibilities and objectives.

E. It shall be the duty of the SSG at all times to:

a. defend and promote the right and general welfare of the students;
b. serve as an active forum for students' sentiments and ideas;
c. uphold the ideals of the college geared toward ensuring a well -rounded intellectual, social, cultural, civic and physical development of every student; and
d. unite with various sectors of society in the pursuit of common interest; particularly in the establishment of a just and humane society

F. The date and manner of election of the SSG officers and other officers in the constitution of the student government shall be governed by the provisions of its constitution and election rules and regulations promulgated thereafter by the SAS Dean and duly authorized members of the COMELEC.

G. The term of office of SSG officers shall be for one school year beginning the date of their qualification to office or until their successors shall have been duly elected and qualified.

H. The qualifications and duties of SSG officers are specified in their constitution.

I. Vacancies in any elective or appointive positions in the SSG are defined and governed by the constitution and by-laws of the SSG.

J. There shall be an Adviser of the SSG.

- The adviser shall be chosen by the duly elected and qualified SSG officers from among the regular/permanent faculty members of the College whose acceptance of the position must be done in writing and filed to the Student Affairs Office Dean.
    a. In case of resignation or for other reasons that may result in the vacancy of adviser's position, an immediate replacement shall be made through appointment made by the SAS Dean and approved by the College Administrator. The replacement shall be a regular/permanent faculty member who must signify his/her acceptance of the position in writing to be filed to SAS Dean. The replacement shall be served only the unexpired term of the replaced adviser or until another is elected. The SAS Dean shall fill the gap immediately created by the vacancy until the replacement.

K. The Adviser shall act as liaison between the SSG and the college administration and perform functions that would assist the SSG to improve its performance in serving the general welfare of its constituents as defined in the SSG constitution.

10.3 Funds, Appropriations and Budget of the SSG

A. The general funds of the SSG shall consist of the student fees collected during every enrollment period.

B. All money collected from students for a special purpose shall be treated as a trust fund and shall be paid out for such purpose only.

C. All other income derived from other sources and other student fees shall likewise be treated as trust funds and shall be appropriated for special projects duly approved by the SSG upon a resolution.

D. Immediately upon being elected and duly qualified to office and within a specific period, the SSG officers shall plan and prepare a budget for the proper appropriation of funds of the student government.

E. Budget appropriations shall be governed by the provisions of the constitution and by-laws of the student government.

F. The SSG shall submit a financial statement to the SAS Dean at the end of every semester. Financial statement which shall first be audited by the SSG Auditor and shall be signed by the SSG Adviser, President and Treasurer.

Section 11. STUDENT ACTIVITIES

11.1 Student Calendar of Activities and Room/School facilities Reservation.

Student organizations may organize and hold social functions, cultural, educational, spiritual/religious, and sports activities. For activities to be held inside the campus, the proponents must observe the following procedures;

A. Secure and accomplish the Activity Design to hold an activity and request for use of a campus facility;

B. The signatures of the organization's representatives and the faculty adviser are pre-requisites.

C. Submit the accomplished Activity Design for final approval to the Dean of Student Affairs and Services at least one month prior of the activity.

11.2 For activities to be held off-campus, the students and the college shall be guided by CHED Memorandum Order No. 63 S. 2017 (Policies and Guidelines on Local Off-Campus Activities)

11.3 Use of Campus Facilities.

Student representatives of accredited student organizations may request authorization from the SAS Dean to sponsor academic, cultural, athletic, spiritual, or social activities. These groups may avail themselves of campus facilities for their club or class activities but only after securing the endorsement of SAS Dean, and approval of the concerned offices. Class section activities must be approved by their respective academic Deans.

11.4 In the interest of maintaining the academic atmosphere in the campus, activities outside the time slot provided for in the preceding section shall be conducted in enclosed areas, so as not to disturb normal classroom sessions.

11.5 Activities should be scheduled at such time and place that would not disrupt normal classroom sessions.

11.6 Facilities on campus are for the use of the academic community in the pursuit of educational objectives; hence, priority for their use is given to students, faculty and personnel of the college on a first-come first served basis.

11.7 Rooms/school facilities should be reserved at least five (5) days from the date of the intended activity so that the proper permit can be issued and the proper preparations for the venue can be ensured. Request for special requirements such as sound system, podium, etc., by student organizations and outside groups are also channeled through the concerned offices. The request should be received at least one (1) week before the intended activity.

11.8 Outside groups wishing to avail of school facilities shall request in writing the permission through the College Administrator.

11.9 The college will not grant permission for the use of the campus facilities when such use will result to clear and present danger and damages of property; commission of crime; occasions which are in substantial opposition to public policy, customs and traditions.

11.10 College recognized activities or gatherings sponsored by students and conducted after 5:00 p.m. and those scheduled during non-class days must be attended by a faculty adviser.

11.11 No group activity or gathering beyond 9:00 p.m. shall be allowed inside the campus. Any exception to this rule requires clearance from the authorized officials of the college.

11.12 Two (2) weeks before the start of the final examinations and one (1) week before midterm examination, a ban on all activities shall be enforced. This is to ensure that all students are given enough time to review for their examination.

11.13 The users of the campus facilities and equipment are held responsible for the use, upkeep the cleanliness of such facilities and equipment. They must see to it that these are kept in good order during and immediately after use. Any individual or group found to have misused any campus facility or equipment will be held liable and shall pay for the damages.

11.14 Persons or groups not observing the rules for the use of campus facilities will not be allowed to use the same in the future.

11.15 Posting Announcements.

All posters of students should bear the approval of the Dean of the Student Affairs Services. Posting includes notices of organizational meetings, assemblies, announcements, messages and the like, provided they are not contrary to law and college policies.

11.16 Fund-Raising Activities.

Only duly accredited student organizations are allowed to conduct fund-raising activities by filing a formal letter of application to the Dean of Student Affairs and Services. The letter should include:

A. Nature and purpose of the activity;
B. Date/s, time and venue of the activity;
C. The manner in which the funds raised shall be used;
D. The names of the members/officers directly in charge of the fund-raising activity.

11.17 Off – Campus Activities.

As per CHED Memo 63 s. 2017, Off-Campus Activities refer to the activities which include all authorized HEI curricular and non-curricular activities undertaken outside the premises of the institution. This is divided into two categories:

A. Curricular Activities – required off-campus activities and are integral part of the instructional program. Students are expected to attend these activities since these are part of the regular class time. Examples of these are the following:
    a. Educational Tours (visit government sites, LGUs, museums, landmarks and related culture and arts activities, Plant Visit).
    b. International Educational Trip
    c. Field Trips/ Familiarization Tours
    d. Field Study/Experiential Learning/Related Learning Experience

B. Non-Curricular Activities – off-campus activities that are considered as non-curricular or non-programmed based activities. xd discretion for the strategies and implementation of these activities as long as the security and safety of the students are ensured. Examples are:
    a. Retreat or recollection
    b. Conventions, seminars, trainings, team building, conferences
    c. Volunteer programs/relief operations
    d. Advocacy projects and campaigns
    e. Sports activities
    f. Activities initiated by accredited student organizations
    g. Interschool tournaments/competitions
    h. Culture and arts competition

C. Curricular and Non-curricular activity fees. Students are charged only of the actual cost of transportations, entrance fees and other related expenses, subject to consultation and orientation. Student are also required to submit 'Statement of Compliance' to manifest understanding and bound themselves to comply the different curricular and co-curricular activities.

D. Requirements: The guidelines and policies on educational tours and / or off-campus activities must be followed as per CMO 26 series of 2015 for International Educational Trips; and CMO 63 series of 2017 for Local Off-Campus Activities.

Section 12: STUDENT PUBLICATION

The College shall provide opportunities for student publication in keeping with the students' constitutional freedom of speech and of press. The Student Publication shall be the official newspaper to the students of Lapu-Lapu City College. It shall be devoted primarily to the publication of news that are of general interest to the students; and it shall not be used as a medium for the promotion of personal and regional interests.

12.1 Aims and Purposes of the Student Publication.

A. The Student Publication shall be utilized to:

a. train interested students in the application of art and science of journalism;
b. serve as a channel of unifying all members of the college and the community towards desirable educational and cultural development objectives;
c. advocate social consciousness and uphold the interest of the Filipino people; and
d. advance students' rights and responsibilities as well as promote their general welfare.

12.2 A publication whether printed or mimeographed, can only obtain official recognition if it is sponsored by an accredited student organization after it has been registered in the Student Publications Unit of the Office of Student Affairs and Services.

12.3 To obtain official recognition, the following procedures must be followed:

A. The student organization/college publication must present a proposal which shall specify the following:

a. The purpose of the periodical or newsletter congruent to the field of interest or specialization of the sponsoring group.
b. A listing of the editorial board of the newsletter or periodical. In case competitive exams and screening are necessary, an interim board must be duly appointed by the officers and/or adviser of the organization and their names must be included.
c. The number of copies to be printed and circulated as well as the recipients of the publication.
d. A budget with a breakdown of cost duly certified by the College Administrator, reviewed by VP-Administration, President and Treasurer of the organization sponsoring the publication.
e. An adviser or board of advisers as the case may be chosen from among the faculty members of the College.
f. The publication will receive official recognition only after the requirements have been fulfilled and approved by the Student Affairs Services Dean.

12.4 The Committee on Student Publications shall be composed of the advisers and the editor-in-chief of the student publication, the student representative appointed or endorsed by the Student Council and one student representative to be selected and endorsed through a joint agreement by accredited student organizations.

12.5 The Committee on Student Publications will have the following powers and functions:

A. to assess the performances of various student publications (periodicals, magazines, newsletters and others) one month prior to the end of every semester based on clear and promulgated criteria agreed upon by its members;
B. to provide recommendations for the improvement of the technical and professional qualities of various publications;
C. to validate or suspend the continuation of existing privileges of the members of the Editorial Board based on their performance as manifested by their publications; and
D. to ensure that all guidelines for student publications are implemented.

12.6 Publication Adviser.

The Faculty Adviser of the Student Publication shall be selected by the school administration in coordination with the editorial board. The function of the Faculty Adviser shall be one of the technical guidance, provided, however, that he/she shall not alter contents nor censor articles or determine allocation of fund. For this reason, the Student Publication Adviser or the College administration shall not be held responsible or accountable for any breach of law-regulation pertaining to press media matters. The editorial board, with the exception of the Faculty Adviser, shall be held jointly and fully responsible for the contents of the Student Publication.

12.7 Selection of Staff Members.

A. The selection of the editor-in-chief and the staff members of the Student Publication shall be through competitive written examination prepared, conducted and supervised by a committee composed of a representative of the college administration, one faculty member and one mass media practitioner to be chosen by the outgoing editorial board with approval of the SAS Dean.
B. Only regular, bonafide students having general weighted average of “2.5” or better and without any of “5” or “Inc.” or without having been dropped in any course during the previous semester are qualified to take the exam. Candidates must present a written certificate from the SAS Dean stating that they have not been the subject of disciplinary action or misconduct of any kind and that they are responsible persons of good character.
C. The student receiving the highest general average rating in the examination shall ipso facto qualify as editor-in-chief. In case of tie, the journalistic training and experience of the candidates shall be taken to break the tie.
D. No editor-in-chief shall be allowed to hold any position in any accredited student organization in the college. This is to ensure his/her total commitment to the Student Publication office.
E. The other members of the Student Publication staff shall be nominated by the editor-in-chief from among the top-ranking examinees in the editorial exam subject to the approval of the Faculty Adviser.

12.8 Duties and Responsibilities.

The Official Student Publication is expected to prepare, publish and circulate their materials to the college community with utmost feasible frequency. All publications will be assessed as to quality as well as frequency of release.

12.9 Facilities of the Student Publication Office may be utilized only by members of the Editorial Board and their staff. Publication equipment and supplies may not be taken out of the office or venue where the staffers hold office.

12.10 Any student writer may be liable for libel when he/she causes the publication of his/her writing which give public and malicious imputation of a crime or of a vice or defect, real or imaginary, or any act, omission, condition or status, or circumstances tending to cause dishonor, discredit, or contempt of a natural or judicial person.

12.11 Expulsion or suspension of staffers shall be implemented by the Head of Student Publications Unit upon consultation with the Editorial Board members and after due process.

12.12 The following shall be grounds for expulsion or suspension of any staffer from the Official Student Publication:

A. Failure to produce commendable work assessed by the section chief/editor in consultation with the Editorial Board and Adviser.
B. Misuse of resources available to the staffer and the Office of Student Publication;
C. Violation of the ethics of professional journalism;
D. Violation of any of the guidelines or procedures of the student publication;
E. Any similar act

12.13 Duties and Responsibilities.
The Official Student Publication is expected to prepare, publish and circulate their materials to the College community with utmost feasible frequency. All publications will be assessed as to quality as well as frequency of release.

Section 13: SPORTS DEVELOPMENT MANAGEMENT UNIT (SDMU)

These are programs designed for physical fitness and well-being of students. This is the unit tasked with the formulation, design and implementation of LLCC sports programs, policies, and procedures. It is also responsible in ensuring the college's responsiveness to the needs of the changing academic and non-academic conditions in the field of sports by providing formative programs to the students.

13.1 The college shall provide and support the maintenance and creation of indoor and outdoor sports facilities.

13.2 The Sports Development and Management Unit shall facilitate all Sports Festivals/Competitions in the institution and oversee all its vitality for success of the Sports program.

13.3 LLCC Intramural shall be a collective effort to be undertaken by participating colleges to produce outdoor and indoor sports competition.

13.4 Potential students are encouraged to participate in the different field of sports.

13.5 College Intramurals Games.
The games shall be held annually after the midterm examination of the 1st semester. The SDMU shall have the responsibility of scheduling the date and time for each event and shall

look for tournament standard venues for the college intramural games. The ground rules for the college intramural games shall be stated in the LLCC Intramural Guidelines. The LLCC Intramural Guidelines shall be reviewed yearly by the Sports Development and Management Office together with the different College Sports Coordinators for the enhancements or updates. Meetings shall be conducted by the Sports Development and Management Office with the different College Sports Coordinators regarding pertinent matters of the college intramural games.

13.6 College Sports Fest and other Student Sports Activities.

A. College Sports Fests shall be held every 1st semester or integrated in the college days of the colleges concerned with minimal class disruptions.
B. College Sports Fests and other students' sports activities shall be properly coordinated with the Sports Development and Management Office.
C. The College Sports Fests and other students' sports activities shall adhere to the main purpose of such activities.
D. Other students' sports activities shall be school-based and shall not affect the academic schedule of students.
E. Colleges have the prerogative to identify the events that they shall participate in the college sports fest.
F. Sports equipment shall be provided by the SDMU and/or their respective colleges.

Section 14: CULTURAL SERVICES UNIT

This program refers to the set of activities designed to provide opportunities to develop and enhance talents, abilities and values for appreciation, promotion and conservation of national culture, and multi-national heritage.

14.1 Workshops in dancing, singing, and acting shall be conducted for enthusiasts in these fields of arts upon the sponsorship of any LLCC Performing Arts group concerned who may or may not collect from participants a registration fee.
14.2 Facilities for cultural presentations/activities shall be made available upon request subject to approval of authorities concerned.
14.3 Students with cultural talents are enjoined to apply for membership in the different cultural groups.

Section 15: OFFICIAL ONLINE PLATFORMS

The officially recognized social media sites and accounts for posting, communication, and information dissemination of Lapu-Lapu City College, as of the writing of this manual, are as follows:

15.1 **LLCC Portal**
Link: *https://www.portal.llcc.edu.ph/login*
The LLCC Portal, functioning as the student information system, is designed to provide students with access to essential academic and administrative information. This includes features for class schedules, grades, and other pertinent student-related data, enhancing communication and transparency within the academic environment.

15.2 **LLCC Website**
Link: *https://llcc.edu.ph/*

The LLCC Website serves as the official online presence of Lapu-Lapu City College. It acts as a comprehensive source of information about the college, offering details on academic programs, faculty, admission procedures, and other institutional aspects. The website is a central hub for individuals seeking detailed and structured information about LLCC.

15.3 **LLCC Public Information Office**
Link: *https://web.facebook.com/profile.php?id=100063828024588*
The LLCC Public Information Office's Facebook page serves as a platform for public communication and information dissemination. It is a channel through which the college shares important updates, announcements, and relevant information with the broader community.

ARTICLE IV
STUDENT CODE OF CONDUCT AND DISCIPLINE

STUDENT CODE OF CONDUCT

LLCC is committed to maintaining a wholesome, orderly and peaceful campus conducive to personal and intellectual growth. The College sets high standards and expectations for the students who choose to become a part of it by established rules of conduct intended to foster behaviors that are consistent with professional and educational setting. Thus, the need for the students to conduct themselves in ways that support a scholarly environment. Dedication to study, respect for authority, strict observance of the rules and regulations of the College and unfailing courtesy are expected at all times of all students. The Administration, after due process, reserves to itself the right to suspend, dismiss from the College at any time, strike from the list of candidates for graduation and/or withhold the diploma from, or expel any student who violates any of the rules and regulations of the College or fails to satisfy its academic standards. In this context, the Student Code of Conduct outlines what is expected from an LLCC student. Articulated here, information about student's rights and responsibilities, standards of behavior and an overview of student-related College policies.

SECTION 1: GENERAL BEHAVIOR

1.1. Students shall at all times conduct themselves in an appropriate decorum and appearance in accordance with the policies promulgated by the College.

1.2. Students shall wear their proper school attire and validated school identification cards upon entry and while inside the campus. (Refer to College School Attire and LLCC ID Card Policy and Department Uniform Code)

1.3. Students shall not bring into the College objects, videos, films, pictures or literature which are morally offensive or subversive. (Refer to Policy on Prohibited Items)

1.4. Students shall not bring into the premises of the College any alcoholic drink or any prohibited drug or controlled substance, including any prohibited drug or controlled substance paraphernalia. (Refer to Policy on Drugs and Prohibited Substance)

1.5. Students shall not enter the College premises under the influence of liquor or any prohibited drug or controlled substance, or drink or take liquor or any prohibited drug while inside the College premises. (Refer to Policy on Drugs and Prohibited Substance)

1.6. Students shall not engage in gambling, lottery or in any other scheme where chance, monetary and/or material considerations are involved while inside the College campus. Such schemes include, with or without the element of chance, the enticement of the students to part with their property in consideration of an empty promise of gain or benefit. Students shall not bring any gambling paraphernalia, playing cards or any card games inside the College premises. They shall not play any card games while inside the College premises. (Refer to Policy on Prohibited Items)

1.7. Students shall not bring into the College premises explosive materials and pyrotechnics, firearms, and deadly weapons which include brass knuckles, stun guns, lead pipes, knives, icepicks, or any other pointed or bladed objects. The use of weapon, or a threat to use one, or threat to use of such weapon shall aggravate the act without prejudice to existing laws. (Refer to Policy on Prohibited Items)

1.8. Students shall at all times be respectful and proper in their conduct. They shall refrain from using language and/or committing acts in any form or medium, that are disrespectful or profane, vulgar or indecent, scandalous, or which in any manner may cause anguish or tend to disturb or tarnish the good reputation and integrity of the College and its stakeholders.

1.9. Students shall not vandalize or damage any property of the College or of other students, faculty members, employees, or officials of the Administration of the College. The students shall not post announcements, posters, or streamers in the school premises without first having secured written permission from proper authority, i.e., school officials and the Student Affairs Office.

1.10. Students shall not commit any form of littering or unsanitary acts (e.g., improper disposal of chewing gums) within the College premises.

1.11. Students shall not, in any manner, disturb classes and academic functions. Neither shall the students display unruly behavior while inside the campus.

1.12. Students shall not commit any form of dishonesty, including but not limited to:

A. Violation of test-taking protocol (Refer to Policy on Violation of Test-Taking Protocol)
B. Falsification of or forgery in documents
C. Misrepresentation of any kind including lending/borrowing of IDs, Certificate of Enrollment, and school attire
D. Plagiarism (Refer to Policy on Plagiarism)
E. Concealment or omission to state material facts
F. Unjust enrichment, theft, robbery, pilferage
G. Credit card fraud
H. Computer hacking and/ or identity theft (Refer to Policy on Computer Security Breach).

1.13. Students shall not form and maintain any unauthorized barricade, make or maintain any form of obstruction to any entrance to or exit from the College campus or prevent, coerce or threaten any other student, faculty member, official or personnel of the College from entering into or going out of the campus.

1.14. Students shall not be involved in any form of hazing, or any activity, including, but not limited to, coercion, threats which may result in actual or threatened infliction of harm and physical injury upon the person of their fellow students, faculty members or employees of the College. Students shall neither be members nor recruit others to become members of organizations not recognized by the College. (Refer to Policy on Fraternities)

1.15. LLCC is a non-smoking campus. Students shall not smoke at all times while inside the campus. They shall not bring into LLCC premises cigars, cigarettes, e-cigarettes, vapes and lighters. Advertising, promoting tobacco products and e-cigarettes in the premises is prohibited. Selling or distribution of cigarettes, e-cigarettes and other tobacco products within 100 meters from any point of the school perimeter is prohibited. Smoking zone is twenty meters from the gates. (Refer to Policy on Prohibited Items)

1.16. Students shall refrain from publicly displaying acts of intimacy such as but not limited to kissing, necking, petting, and all similar acts which are malicious, vulgar or indecent.

1.17. Students shall maintain peace and order inside the campus. They shall submit themselves and/or their belongings for lawful inspection and/or search when requested by proper authorities. They shall not engage in unauthorized use of school facilities. They shall refrain from playing ball in the LLCC Offices and other prohibited places.

1.18. Students shall refrain from engaging in all forms of bullying, harassment or acts of lasciviousness.

1.19. Students shall not participate in any subversive and/or concerted activities or rallies inside the campus.

SECTION 2: BEHAVIOR IN THE CLASSROOM

2.1. Stents, as a sign of respect, shall rise when called upon to recite or when propounding questions to the instructor.

2.2. Students shall enter and leave the classroom quietly and in an orderly manner.

2.3. Students waiting to occupy a classroom shall enter only after the outgoing class and the instructor have left the room.

2.4. Students shall leave the classroom only upon permission of the instructor.

2.5. Students shall not eat in the classroom and in all other restricted areas such as libraries, laboratories, etc.

2.6. Students shall keep the classroom and campus clean and free from litter.

2.7. Students shall not be allowed to communicate with fellow students or disseminate information inside the classroom during class hours without approval from the proper authority.

2.8. Students shall put their mobile phones and other electronic devices in silent mode while inside the classroom and shall not be allowed to use the same while class is going on unless permitted by the instructor. In no instance shall the students use their mobile phones and other electronic devices during examinations and or quizzes except during online quiz or examination

2.9. Students shall not be allowed to sit in and or join any class where they are not officially enrolled without securing prior approval from the instructor concerned.

2.10. Students shall be liable for any damage to college property as a result of either willful / intentional or negligent acts.

SECTION 3: BEHAVIOR IN COMPUTER AND INTERNET LABORATORIES

3.1 Students shall not use or possess any unauthorized software related to the assigned machine works inside the Computer Laboratory.

3.2 Students shall not intentionally upload within the Computer Systems Department any program, software or virus that may cause the Computer System Department to stall or crash, or which may otherwise affect its normal function.

3.3 Students shall not eat or bring any food or beverage in the computer and internet laboratories.

SECTION 4: BEHAVIOR IN LIBRARIES

4.1 Students and library users shall, at all times, observe proper conduct. Smoking, eating, making unnecessary noise, loud conversation and mutilation of library materials, furniture and equipment in the library premises are strictly prohibited.

4.2 Students shall wear the proper school attire to avail of library services.

SECTION 5: BEHAVIOR IN CORRIDORS, PASSAGEWAYS, AND ELEVATORS

5.1 Students shall not loiter or create any disturbance in the corridors during class hours.

5.2 Students shall keep all stairways and corridors clear for passage.

5.3 Students shall maintain order and observe proper conduct in using the elevator.

SECTION 6: BEHAVIOR IN ACADEMIC AND SOCIAL FUNCTIONS

6.1 Students shall attend social functions in clothing appropriate for the occasion.

6.2 Students shall behave properly during social functions and observe rules and regulations of the venue.

SECTION 7: BEHAVIOR OUTSIDE THE CAMPUS

7.1 Students, while in school attire, shall at all-time refrain from committing acts that may embarrass the College or bring dishonor upon it. Such acts include, but not limited to:

A. Public display of intimacy
B. Drunkenness
C. Disturbance of public peace
D. Smoking
E. Gambling
F. Engaging in physical fights or verbal tussle
G. Dishonesty

7.2 All provisions on students' behavior shall also apply when students are on approved off-campus activities including student internship programs.

SECTION 8: PENALTIES

8.1 General Provisions

A. All cases involving discipline of students shall be under the jurisdiction of the Office of Student Discipline.

B. Complaints for academic dishonesty (plagiarism and violation of test-taking protocol) are handled by the College Academic Council (CAC) and are referred to the Office of Student Discipline for implementation of intervention. Any appeal must be addressed to the CAC.

C. The Office of Student Discipline handles complaints for behavioral (social) violations. The College's disciplinary process encourages the informal resolution of complaints with the agreement of the student. The resolution process is used to determine if a student engaged in behavior that violates the Student Code of Conduct understands and accepts responsibility for his or her own behavior.

D. The Office of Student Discipline, after due process, shall determine, recommend to the Student Conduct Discipline Committee for its approval the proposed intervention/s, and implement the proper intervention/s for the behavioral violation, taking into account the following:

   a. Nature of and the circumstances surrounding the violation
   b. Respondent's prior disciplinary record
   c. Character and position of the complainant or aggrieved person
   d. Precedent cases
   e. Safety concerns of the College
   f. Pertinent and applicable aggravating and mitigating circumstances.

E. The intervention/s to be implemented by the Office of Student Discipline shall be discussed to the student during the conference called for the purpose, and with notice to the parent or guardian.

F. Any appeal on the intervention/s for major cases to be implemented shall be made to the Vice President for Academic Affairs (VPAA) who shall decide on the appeal and for appeal on the intervention/s for grave cases for dismissal or expulsion to the College Administrator who shall decide on the appeal.

G. A student who is certified as undesirable by the Student Conduct Discipline Committee shall be dropped from the rolls of the College, in addition to such intervention as may be implemented by the Office of Student Discipline.

H. Prohibited items and or those items which are not allowed to be brought by students inside the campus shall be confiscated, and will not be returned to the student. Students who insist on bringing these items inside the campus will be charged a major offense.

8.2 An act is considered as an offense under the Student Code of Conduct if it:

   a. shows stubbornness or disrespect, if not utter disregard of College policy;
   b. brings shame to the College;
   c. constitutes violence, or may cause harm to or endangers the LLCC community;
   d. constitutes dishonesty; is against academic integrity; or
   e. is considered as constituting computer security breach.

8.3 Categories of Offenses

The following headings regarding the categories of offenses under the LLCC Student Code of Conduct serve only as guides and are not to be treated as restrictions to the interpretation of the spirit and nature of actual offenses.

Minor violations are those that do not involve serious injury or harm, lack evidence of malicious intent, or with little or no serious negative implications for the College or the members of the LLCC community.

Offenses are considered as either major or grave if any of the following conditions are present: act is against Philippine laws, act endangers the life and safety of the LLCC community, act is habitual, or act is against fundamental values of respect, courtesy, honesty, fairness, and integrity.

LIST OF OFFENSES

A. OFFENSES AGAINST SECURITY
   1. MINOR
      a. Not wearing proper school attire and or LLCC Identification card or temporary ID while inside the campus
   2. MAJOR
      a. Possession of alcoholic drink
      b. Drinking of and/or being under the influence of liquor
      c. Possession of deadly weapons which include brass knuckles, stun guns, lead pipes, knives, icepicks, or any other sharp, pointed or bladed objects inside the College premises or outside the College during an academic function or school activity
      d. Possession of firearms, pyrotechnics, and explosive materials
      e. Deliberate illegal entry into the school premises
      f. Computer hacking and/or identity theft

   3. GRAVE
      a. Possession, distribution, or use of prohibited drug or controlled substance or chemicals, and or any drug paraphernalia
      b. Taking of and or being under the influence of prohibited drug or controlled substance

B. OFFENSES AGAINST PERSONS
   1. MAJOR
      a. Disrespect in any form such as, but not limited to, egregious conduct, demeaning, intimidating or passive aggressive behavior, dismissive treatment or non-verbal insidious behavior
      b. Harassment or any form of bullying
      c. Defamation (slander/libel), public or malicious imputation of a crime, or of a vice or defect, real or imaginary, or insult or assault of persons, character, organizations, institutions using any form of communication and media (including social network sites, yahoo groups, Facebook, Twitter, Instagram, Tumblr, etc.), and or other acts constituting irresponsible use of social media
      d. Initiating offensive action that clearly provokes violence in any form

e. Using profane, abusive, disrespectful or indecent language against a fellow student or visitor

2. GRAVE
    a. Assault resulting to physical injury or death
    b. Threatening another with any act amounting to a crime, delict or wrong, or with the infliction of any injury

C. OFFENSES AGAINST PROPERTY
1. MAJOR
    a. Vandalism or malicious destruction of College property or of any member of the LLCC community, including visitors on campus
    b. Use of unauthorized software
2. GRAVE
    a. Unjust enrichment/ theft/ robbery/ pilferage/ extortions or any attempt thereof

D. OFFENSES AGAINST ORDER
1. MINOR
    a. Simple misconduct
    b. Littering/unsanitary acts which include spitting
    c. Smoking (outside the campus)
    d. Loitering in the corridors, creating any disturbance in the corridor during class hours, or blocking of corridors and stairways
    e. Eating in restricted areas
    f. Unauthorized use of classrooms and other school facilities
    g. Unauthorized postings of announcements, posters, or streamers in the school premises
    h. Refusal to submit one's self and or belongings for lawful inspection and/ or search when requested by proper authorities
    i. Unruly behavior while inside the campus such as but not limited to yelling, shouting invectives, unreasonable screaming, boisterous laughter, jumping out of the windows and horseplay
    j. Unauthorized use of mobile phones or electronic gadgets during class hours
    k. Playing card games inside the campus
    l. Violation of Institute- imposed policies
2. MAJOR
    a. Smoking (inside the campus)
    b. Deliberate bringing into the campus of other College prohibited items
    c. Possession, display and distribution of subversive materials, pictures, videos and films
    d. Creating barricades/obstruction
    e. Inciting to fight
    f. Deliberate disruption of on-going classes, academic function, or any school activity
    g. Refusal to undergo random drug testing
    h. Bribery or attempt to bribe a faculty member or a member of non-teaching staff or the security guards/ officers in exchange of favors
    i. Willful failure to comply with summonses or notices issued for purposes of investigation conducted in connection with discipline-related offenses
    j. Gambling

k. Habitual disregard or willful violation of the established policies, rules or regulations consisting in the commission of more than two (2) minor offenses, of the same nature.
l. Other analogous cases

3. GRAVE
    a. Hazing and or recruitment or membership to fraternities, sororities, or other organizations not recognized by the College
    b. Involvement in fraternity-related disorders
    c. Acts of subversions and insurgency, such as unauthorized demonstrations, rallies and boycotting of classes, including use of class hours or classrooms to encourage students to join in subversive acts or insurgency
    d. Grave misconduct or any act, omission, condition, status or circumstance, tending to cause dishonor, discredit or contempt to the name of the College or bring the name of the College into disrepute

E. OFFENSES INVOLVING DISHONESTY

1. MAJOR
    a. Violation of test- taking protocol
    b. Perjury, concealment or omission to state material facts
    c. Plagiarism
    d. Dishonesty which may include lending ID to another or using someone else's ID, Certificate of Enrollment, and school attire
    e. Representing the College in off-campus activities without authorization from the Student Affairs Office.

2. GRAVE
    a. Credit card fraud
    b. Intentionally making a false statement of any material fact, or practicing fraud or deception in connection with anything that pertains to the College
    c. Forgery/ falsification and or alterations or misrepresentation of academic or official records or documentation of any kind

F. OFFENSES AGAINST PUBLIC MORALS

1. MAJOR
    a. Possession, display and distribution of pornographic or morally offensive materials, pictures, videos and films
    b. Public display of intimacy such as but not limited to kissing, necking, petting, and all similar acts which are malicious, vulgar or indecent
    c. Acts of lewdness and indecency, making sexual advances in words or deeds to another student or to any member of the academic community, display of immoral conduct and obscenity within the campus.
2. GRAVE
    a. Acts of lasciviousness or lewdness, or commission of any act of immorality such as but not limited to illicit relationship and sexual harassment violation as per R.A.11313 Safe Spaces Act.
    b. Conviction before any court for a criminal offense involving moral turpitude

8.4 Social (Behavioral) Violations

A. Intervention

1. Minor social (behavioral) offenses, upon due process:

- First offense: Warning
- Second offense: Reprimand with counseling and conference with parents
- Third offense: Suspension

2. Major Offenses, depending on their seriousness and gravity, after due process and with prior notice to the parents:
   - First offense: Suspension
   - Second offense: Dismissal or Exclusion
3. Grave offenses, after due process and with prior notice to the parents:
   - First offense: Dismissal

4. Depending on the assessed needs and the nature of the violation, other interventions may be imposed such as, but not limited to, student and parents' undertaking, mandatory participation/ attendance in educational programs and seminars/ learning sessions, community outreach programs, academic or administrative service, letter of apology, suspension of library privileges, loss of scholarships, and mandatory referral for psychological or psychiatric assessment and compliance with any resulting treatment plan.

B. When the behavioral violation is perpetrated by a non-LLCC student within the College or during College approved activities with the cooperation or participation of an LLCC student, the latter shall be liable for the acts of the former.
C. The imposition of the disciplinary interventions for violation of any rule or rules under this Code shall not preclude the College from endorsing the case to the proper government authorities when the same may involve violations of penal laws.
D. Any appeal or request for reconsideration of interventions imposed for behavioral violations must be addressed to the Vice President for Academic Affairs (VPAA) who shall decide on the merit of the request and make final decision on the case.

8.5 Scholastic (Academic) Dishonesty

A. Intervention for Plagiarism
   - First case: No recorded violation but the student must attend a whole day seminar-workshop on academic integrity at the Dean's Office.
   - Second case: Up to a maximum of five days suspension and student must report to VPAA for a whole day academic citation exercise.
   - Third case: Suspension for a period not exceeding one semester to take effect immediately.

B. Intervention for Violation of Test-taking Protocol
   - First case: No recorded violation but the student must attend a whole day seminar-workshop on honesty, integrity and worthiness at the Dean's Office.
   - Second case: Up to a maximum of five days suspension and student must attend two (2) special Student Discipleship and Moral Recovery Services Program.
   - Third case: Suspension for a period not exceeding one semester to take effect immediately
     a. Students who have more than one case of academic dishonesty will be automatically disqualified from Latin honors and from scholarships.

b. A second case of academic dishonesty plus commission of a major behavioral violation under the Student Code of Conduct will merit a Dismissal.
c. Any appeal involving academic dishonesty must be addressed to the College Academic Council (CAC).

SECTION 9: STUDENT CONDUCT AND DISCIPLINE COMMITTEE

9.1 Cases which cannot readily be resolved by the Office of Student Discipline by reason of conflicting claims between the parties, or those cases where informal resolution process fails, or those cases where the violation committed is classified as major or grave offense or where the intervention to be imposed for the offense is suspension or dismissal, shall be referred to the Student Conduct and Discipline Committee.

9.2 The Student Conduct and Discipline Committee is in-charge of reviewing all major discipline cases that carry with it a potential for suspension or dismissal. It is responsible for forwarding recommendations to the Vice President for Academics who decides on cases of suspension or recommends to the College Administrator in cases of dismissal. All materials necessary for the deliberations of the Student Conduct and Discipline Committee shall emanate from the Office of Student Discipline.

9.3 The Student Conduct and Discipline Committee (SCDC) which shall be composed of the Prefect of Discipline as presiding officer, SAS Dean, Dean (or Program chairperson/coordinator of the program to which the respondent belongs), Department Student Discipline Officer, OSD Secretary, President of the Supreme Student Government (SSG) or his/her duly authorized representative.

9.4 Whenever warranted, the Student Conduct and Discipline Committee shall conduct a fact-finding investigation of the case and receive evidence that shall form the basis of their findings and recommendations for suspension to VP for Academic Affairs and in cases of expulsion/dismissal for approval to the College Administrator/President.

9.5 Any appeal may be addressed to the College Administrator/President who shall decide on the merit of the appeal (based on new information not available at the time of the investigation, significant procedural error, or other equally reasonable cause), review the findings of the Student Conduct and Discipline Committee and make final decision on the case.

SECTION 10: CONFERENCES, SEMINARS, EDUCATIONAL TOURS, PICNICS, OUTINGS, ETC.

Extra-curricular activities may be allowed with the approval of the College Administrator, upon the favorable recommendation of the Vice-President for Academic Affairs, and subject to the compliance of provisions and issuances from proper regulating bodies.

SECTION 11: POSTERS

Only posters or similar literature bearing the signature of the Student Affairs Officer shall be allowed to be posted on designated areas.

SECTION 12: USE OF THE COLLEGE SEAL AND LETTERHEAD

No student shall be allowed to use the College seal or to reproduce the same in any printed form, engraving or by any manner of reproduction for personal gain and business purposes without the written approval of the College. College seal and letterhead are for official use.

SECTION 13: DEPARTMENT POLICIES

In addition to the College policy on uniforms, the following specific policy governs the use of prescribed corporate attire, On-the-Job Training (OJT), and student internship uniforms within the Department:

1. "Prescribed Corporate Attire" refers to professional attire specifically designated by the department for its students, interns, or participants in a collaborative program.
2. Students participating in corporate partnerships, OJTs, internships, or other programs where a specific corporate attire is required by the department are permitted to wear that prescribed corporate attire / OJT/ student internship uniforms in lieu of the standard college uniform.
3. Any misuse or unauthorized wearing of the prescribed corporate attire will be subject to disciplinary action as deemed appropriate by the Department. Students are expected to represent the Department and the College professionally while wearing corporate attire, OJT/student internship uniforms.
4. Students are responsible for the proper care and maintenance of their prescribed corporate/OJT/internship uniforms.
5. This policy applies to all forms of prescribed corporate attire, OJT/internship uniforms including uniforms. The key factor is that the attire is specifically required by the department, and or the company.

Necessary behavior policies inherent to the courses that their students are enrolled may be imposed by the Department. Such behavior policies form part of the Student Code of Conduct, violation of which are to be classified as minor offenses.

The Student Code of Conduct 2023- 2024 is a product of separate consultation among the student leaders, parents, faculty, and other stake holders; it is effective starting the First Semester, SY 2023-2024 until further revised.

STUDENT DISCIPLINE

I. OVERVIEW

The **Office of Student Discipline** (OSD) is tasked to develop, monitor, implement, and improve policies and processes pertaining to the code of conduct of all types of students. It provides consultancy, case reports, and complaint desk for violations incurred by students through:

A. Referrals and incident reports from LLCC stakeholders;
B. Written or walk-in complaints from fellow students; and
C. Caught –in-the-act violations.

To address these complaints and violations, for minor offenses the complainant must submit a written letter using Incident Report (OSD Form 2302) addressed to the Office of Student Discipline, thru the Prefect of Discipline, complaining against an alleged offense/s of a student that is/are punishable under certain disciplinary provisions. The Department Student Discipline Officer (DSDO) will conduct an investigation for minor offenses with the Chairperson and the College Dean. The OSD Prefect of Discipline chairs the Student Conduct and Discipline Committee for major and grave offenses and through conference with parents and other stakeholders. It provides resolution of cases and recommendation in coordination with Guidance and Counseling and monitoring of the implementation of student discipline resolutions and recommendations in coordination with College Deans. OSD Prefect of Discipline also manages the students' welfare desk such as cases of *lost*

and found, uniform exemption, request for ID, student complaints, handling and disposal of confiscated items, handling of incident reports, viewing of CCTV. OSD is the office in charge of records management of students' violations, blocking/unblocking of students in the LLCC computer system, issuance of clearance from violations, and of certificate of good moral character.

II. VISION-MISSION

Office of Student Discipline aims through its just implementation of the Student Code of Conduct to help maintain a wholesome safe, orderly, and peaceful LLCC campus. It takes a formative stance in inspiring LLCC students to grow in discipline towards their full holistic development.

III. OBJECTIVE

The Office of Student Discipline (OSD) has the following core processes:

1. Development, Monitoring and Improvement of Policies and Processes
2. Development and Dissemination of the Students' Code of Conduct
3. Implementation of Approved Students' Code of Conduct
4. Management of Students' Desk
5. Student Discipline Records Management
6. Issuance of Student Clearances and Certificates of Good Moral Character

IV. SERVICES

Office of Student Discipline is committed to facilitate the development of the student's moral character and personal discipline through modes of conduct consistent with the LLCC core values of Love, Leadership, Courage, and Competence with respect, and utmost courtesy, fairness, and integrity.

Towards this end, the OSD Prefect of Discipline renders the following services:

1. Formulates and recommends to the Vice President for Academics and/or the College President policies on the conduct of the students.
2. Implements the Student Code of Conduct and recommends the appropriate disciplinary action against offenders to the proper College authorities.
3. Sits in the different committees of the College
4. Monitors student behavior in community services projects, functions and other College approved activities.
5. Serves as students' desk, tasked to resolve/address student's concern.

V. PROGRAM

The **Student Discipleship and Moral Recovery Services** provides meaningful firsthand and vicarious alternative learning experiences such as community immersion, charity work, literacy program, film viewing, etc. This program that supports the holistic development of students is part of Lapu-Lapu City College formative and responsive approach by providing options for those who need to render community service hours due to violations of the Student Code of Conduct.

VI. POLICIES

A. POLICY ON COLLEGE UNIFORM

1. The policy on college uniform shall be enforced whenever a student enters the campus and while inside the campus, whether she/he has classes or not and regardless of the day of the week. For specific uniform requirements (i.e., laboratory, training / OJT uniforms), please refer to the Department Uniform Code/Policy.
2. PE uniforms and department –approved uniforms shall also be considered proper uniform.
3. For Department with Memorandum of Agreement with business corporations, and educational institutions, the Department Policy prevails.
4. Students with NSTP subject must wear their NSTP shirts along denim pants.
5. Students should always wear their ID upon entering and throughout their stay in the campus and only use ID lanyard that bears either the LLCC logo, the College‘s name or acronym. This may be purchased from student organizations that sell approved lanyards. Lanyards from other colleges or companies are not allowed.
6. Dress Code must be adhered always:
   a. Male students are prohibited from wearing the following while inside the LLCC campus:
      i. sleeveless shirts;
      ii. Torn and tattered jeans;
      iii. Rubber slippers and sandals;
      iv. earrings;
      v. unnatural hair colors (blonde, blue, violet, yellow, red, and the like).

   b. Female students are prohibited from wearing the following while inside the LLCC campus:
      i. Tube/spaghetti strap/halter/backless/"peek-a-boo" blouses;
      ii. Torn and tattered jeans;
      iii. Short pants;
      iv. Micro miniskirts;
      v. See-through attire;
      vi. Plunging neckline blouses;
      vii. Midriff ("heaven") blouses;
      viii. Rubber slippers; and
      ix. unnatural hair colors (blonde, blue, violet, yellow, red, and the like).

B. POLICY ON DRUGS AND PROHIBITED SUBSTANCES

Drug addiction and/or substance abuse is a disease. The drug addict is a sick person. The drug pusher is most probably a user as well and sells drugs to support the addiction. Like other person, drug addicts need treatment. This is the premise of the College’s policy on the issue of drugs and prohibited substance in the community. Drug addiction is one of the biggest threats that the College and the country are facing. Arresting this threat will require the cooperation of the entire community.

The College will extend support to those in the community affected by the disease of drug addiction or substance abuse. It will help students who voluntarily seek assistance on drug

addiction or substance abuse by referring them to appropriate treatment centers and through the following mechanisms:

1. Possession of drugs and prohibited substances, as well as use of the same are considered as major offenses under the Student Code of Conduct.
2. The student caught in possession of or under the influence of drugs and/or prohibited substance will be subjected to drug test, upon a valid waiver (issued by him/her, or by his/her parents in case of a minor)
3. Voluntary appearance of the student and his/her parents or guardians, if any, at the scheduled date and time of drug test constitutes valid waiver.
4. The student caught in possession of drugs and/or prohibited substance and who tested negative for drug use, shall upon due process, be advised to take a leave of absence for up to one year, without prejudice to the disciplinary action to be taken against him/her.
5. The student caught in possession of or under the influence of drugs and/or prohibited substance and who tested positive for drug use shall, upon due process, be excluded or dismissed from the College.
6. A student who was excluded or dismissed but sought rehabilitation may be readmitted to the College upon certification by a rehabilitation center that the student has completed the prescribed course of treatment. The student must also agree to participate in the post-treatment counseling and support group session provided by the guidance office.

   The College, however, will not tolerate individuals who attempt to introduce drugs into the community. Those found guilty of this offense will be expelled or dismissed. National laws covering these offenses will also be applied.

C. POLICY ON FRATERNITIES

The College prohibits membership of its students in fraternities, sororities, and other organizations operating within the College premises which are not recognized by LLCC.

As a pre-requisite for admission to the College, all freshmen and transferee students are required to execute the **Statement and Undertaking** which states the following:

1. The student is not a member of any organization operating within the College premises which is not registered with the Lapu-Lapu City College;
2. For the duration of the student's stay in the College, the student shall not join and or shall not participate in any organization not recognized by the College;
3. The student acknowledges and understands that the student's admission into the College is a privilege and that the College has the right and authority to choose the persons or individuals that may be admitted as students of the College;
4. The student acknowledges and understands that the College has likewise the authority to prescribe rules and regulations governing non-membership of the students in any organization in the College. Pursuant to its right to academic freedom, the College may withhold recognition to organizations whose existence is considered inimical to the maintenance of peace and order in the school campus;
5. The student recognizes and accepts that the student's continued stay in the College is subject to compliance with prescribed disciplinary rules and regulations, especially those on non-membership in fraternities, sororities or organizations not recognized

by the College, the policies relating to prohibited drugs and substances, and the policies relating to other illegal and immoral activities that may destroy the integrity of the College;

6. The student undertakes to abide by whatever College rules and regulations;
7. The student understands that the College can dismiss the student if the student is found to have falsely certified to any conditions of this Statement and Undertaking; and
8. The student executes and submits the Statement and Undertaking as a prerequisite of the student‘s admission in the College.

The Statement and Undertaking shall be signed by the student and his/her parents or guardian in case of minor.

D. POLICY ON COMPUTER SECURITY BREACH

Computer security breach refers to the act of accessing a college computer or computer network without authority or beyond authorized access and content.

The acts that constitute computer security breach include but are not limited to the following:

1. Hacking or identity theft, or introducing false information (e.g., using someone else’s account and sending offensive mail, posting malicious remarks, and uploading malicious and sensitive pictures)
2. Altering information (e.g., changing the password of someone else’s account and changing data in files beyond one’s authorized access, etc.)
3. Damaging or destroying information (e.g., deleting someone else’s files, etc.)
4. Preventing authorized use of information
5. Preventing normal operation (e.g., changing the configuration or CMOS set-up of a personal computer or laptop, introducing computer virus, etc.) of computers or computer networks of the College

Students who commit any of the aforementioned acts shall be charged a major offense under the Article VIII, Section 2(f) of the Student Code of Conduct.

E. POLICY ON PLAGIARISM

Plagiarism is a serious academic offence. Students should ensure they are familiar with the policy pertaining to academic offences and in particular, plagiarism. It is each student’s responsibility to ensure that their work is compliant with this code.

1. For independent written or oral work:
    a. Quotations must be used in all written material that is taken verbatim from a book, article, or any other written source, including the Internet. References must also include page numbers or sufficient Internet information to enable passage identification.
    b. Every instance of paraphrase involves materially changing a quotation. It is still possible to need quote marks and a page number in addition to a complete reference if only one or two words inside a reference are changed.

c. Any appropriately paraphrased sections or stated concepts derived from a book, article, or another person must have a complete citation; quotations or a page number are not necessary.
d. Any personal correspondence MUST be marked as such in the text.
e. All individually assigned papers must be written individually. Discussing an outline, sharing general ideas and references for a paper is encouraged in study groups and with peers. Shared or similar ideas and opinions may be expressed in independent work; however, the paper must be written independently of others demonstrating an individual paper format and organization, application of references, and reasoning.

2. For group written or oral work:
   a. Even if they may not have been involved in the formulation of the full project, all group members who are working on a project together are jointly liable for its content.

3. It is considered an offence when:
   a. Using published material,
      - To claim as one's own on any academic test, term paper, or in connection with any other form of academic work, any written text that is not generally accepted as true (i.e., supported by at least five sources and not frequently refuted by others).
   b. Using ideas from lectures, personal communications, etc.,
      - To assert as one's own any notion or verbal expression of a thought or work of another, which is not generally accepted to be true, in any academic examination, term test, paper, or in connection with any other sort of academic labor.

   c. Representing as one's own,
      - Any particular thought that a classmate has expressed in writing or orally that is not generally accepted as true, whether it be in conjunction with a term paper, essay, or other type of academic assignment.
      - Any created device or project largely or entirely constructed by someone else, even with the knowledge and agreement of the other person(s).
   d. Working as a member of a group,
      - Collaboration with group members is encouraged, however, sharing wording with another individual submission may be seen as plagiarism. We advise students to compose their own assignments while completing individual assignments in order to prevent plagiarism.
      - Not taking any action while knowing that a crime will be committed or already has. Any oral or written work's depiction of its content is the responsibility of every member of the group.
      - It may be considered plagiarism to turn in collaborative work that you did not contribute to

F. TEST TAKING PROTOCOL

1. FACE TO FACE EXAMINATION

   These guidelines are in addition to any specific rules announced by the instructor/proctor:

a. Wear your LLCC ID to all exams.
b. Use the rest room before the exam begins, you will not be allowed to leave the exam room once the exam has started.
c. Place all bags, computers, phones (turned OFF), translators, iWatches, coats, jackets, books, notebooks, and papers against the side walls of the room or up in the front of the room.
d. Take hats and hoods off
e. Do not sit next to anyone; minimum of 1 seat between each student
f. Use only your own desk, not the one next to you
g. Do not speak with other students during the exam – if you have a question, raise your hand.
h. Keep eyes on your own paper, or straight up in the air – not to your right/left/over the shoulder of the person in front of you.
i. When you are finished, hand your exam in to your instructor or proctor.

2. ONLINE EXAMINATION

It is LLCC's aim to maintain the authority, image and integrity of the Academic Standards. The online exam that you will sit is the exclusive property of LLCCs and require that this is respected and that the Terms & Conditions shown below are agreed to and observed.

I. **You MUST meet ALL requirements or you will not be able to take the test.**

a. A mobile phone or 64-bit laptop or desktop computer running Windows 10, Windows 11, or mac OS El Capitan 10.11 or later.
b. The latest version of Google Chrome.
c. A high-quality web cam with a microphone.
d. A high-speed internet connection.
e. Working, wired headphones or wired earbuds. Wireless headphones or wireless earbuds are NOT allowed.
f. Granting full access to your computer and your web camera, both audio and video, to our proctor during your exam.
g. A closed, quiet, private room, that is well-lit, and uncluttered with a single entrance/exit door that fully closes.
h. A mirror at least 5 inches wide that can be held up to your computer.
i. VPN must be disabled.
j. Computers used for work typically have extra security software and may have issues connecting.
i. Test your system as soon as possible so you are ready for the exam. Be sure to only use your LLCC account.

II. Not Allowed

Any object other than what is needed to take the exam is NOT allowed. This includes but is not limited to:

a. Using the restroom during your exam is NOT allowed.
b. Multiple monitors are NOT allowed.
c. Wireless headphones or wireless earbuds are NOT allowed.
d. Cell phones or other electronic devices are NOT allowed in the room with you.
e. Sunglasses and hats are NOT allowed.
f. Food and drink are NOT allowed.

g. Vape pens and/or any type of smoking are NOT allowed.
h. Clean Paper and pencil or pens are for solutions only.

III. Taking The Exam

a. Follow the requirements above to download and run the system.
b. You are required to log into your Google classroom to take your virtual exam at least 30 minutes before your scheduled test time.
c. Before you begin testing, reboot your computer or phone, then close all programs in your tray or tab and disable screen savers. Any program that produces alerts must be shut down. Leave all programs closed until you are done testing.
d. If you are having trouble taking the exam, contact your instructor or the technical support.

IV. What To Know

a. The following will be monitored and recorded while the examination program is running:
    - Programs running on your computer
    - Your video
    - Your audio
    - Your actions in the exam and proctor windows
    - Your desktop
b. LLCC cannot provide individual computer technical support. You must ensure that your setup is compatible with LLCC's technical requirements for Virtual Testing before your scheduled test session.
c. Prior the examination, take care of personal needs (i.e., food, restroom) before testing begins.
d. If your webcam cannot clearly show your ID details you will not be able to test. You must wear clothing. Clothing tops and bottoms are required to join a virtual test session. Refer to LLCCs Dress Code Policy.

V. Tips for Preparing Your Workspace and Computer

a. Test your system as soon as possible so you are ready for the exam.
b. Find a closed, quiet, private room, with high-speed internet, that you can rely on to be available during your scheduled testing time.
c. No one else is allowed in the room with you while checking in or during your exam. If anyone is found or enters the room, your exam will be ended.
d. Make sure you will not be interrupted during testing.
e. The area should be quiet, well-lit, and uncluttered with a single entrance/exit door that fully closes.
f. Remove all unauthorized materials from the room and workspace.
g. Ensure the computer surface is free from any sticky notes, clutter or other distractions.

VI. What To Expect

a. You will be required to show your LLCC identification to the camera during exam check-in. Your name on the ID will need to match your name in the Google Classroom system. An image of your ID will be captured.

b. You will be required to perform a room and workspace scan with your web camera to the satisfaction of the proctor. You will need to give the proctor a full 360-degree view of your room and workspace. The proctor will confirm that your computer monitor, testing room and work area/desk are clear of all unauthorized materials. If the camera is internal (built into the computer), you will be asked to show the proctor the edges of your monitor using the required mirror.
c. The room should have one closed door and the door will remain shut and visible on the screen during the session.
d. Agree to the testing terms, and sign the confidentiality statement.
e. Through Google Chrome, your exam video will be playing on the "Exam Tab." The proctor will be on the home tab monitoring and recording your video feed and your desktop activity throughout the test session. The proctor can be reached at any time by raising your hand in front of your camera and closing your "Exam Tab."

VII. Reasons Your Exam Will Be Stopped

a. Extra or restricted programs running on your computer. Shut down all extra programs except Chrome.
b. Cell phone in the room.
c. Electronic devices are in the room that are not required for testing.
d. Wireless headphones or earbuds.
e. Not keeping both headphones in your ears during the exam.
f. Recording equipment in the room.
g. Room / surroundings that is not private with the door closed.
h. Food or drinks in the room or on the desk.
i. Two or more monitors.
j. Hats/head covering, thick glasses, wristwatches or unnecessarily bulky clothing.
k. People entering the room.
l. Leaving the view of the proctor.
m. Poor internet speed that drops testing.
n. Excessive talking (to yourself).
o. Blurry, expired and/or insufficient photo ID.
p. Using the restroom during your exam.
q. Sleeping during your exam.

G. PROHIBITED ITEMS

The under listed items are prohibited in Lapu-Lapu City College. New and Returning Students are to please take note and ensure compliance:

1. Cigarettes
2. Alcoholic beverage
3. Any form of illicit drugs
4. Knock outs/bangers of any kind
5. Guns and bullets
6. Lethal weapons and injections
7. Weapons
   a. This includes tasers, bladed, blunt, projectile including guns, bows and arrows, explosives and fireworks and other incendiary devices.
   b. Knives are only allowed in the kitchen laboratories.

8. Occultic and cult related materials
9. Condoms and contraceptives
10. Any other item that may be declared prohibited

VII. LLCC STUDENT'S RIGHTS

The Lapu-Lapu City College (LLCC) has the implicit or "built-in" obligation of providing students with atmosphere that promotes or assists in attaining its primary undertaking of imparting knowledge. It is the legal responsibility of the College to ensure that adequate steps are taken to maintain peace and order within the campus premises and to prevent the breakdown thereof.

The students while in LLCC, are in the custody and hence, the responsibility of the College authorities as long as they are under the control and influence of the College, whether the semester has not yet begun or has already ended, or even if the student is just relaxing in the campus in the company of his/her classmates.

The students, by enrolling and attending the College, place themselves under the custodial supervision and disciplinary authority of the College authorities, which is the basis of the College's correlative responsibility for the students' torts, committed while under the College's disciplinary authority.

Hence, the LLCC students are expected to exhibit a high degree of maturity and personal integrity; they are entitled to their rights with corresponding obligations, and are therefore responsible for their own actions. That being stated, hereunder are the rights of the LLCC students.

ARTICLE I. ACADEMIC RIGHTS

Section 1. Academic Freedom.

1. Students have the right to choose their field of study from among existing curricula without prejudice to the pre-existing requirements for admission in certain programs of the College.
2. Students shall express their opinion inside and outside the classroom in a respectful manner and subject to existing College policy.
3. Student shall resort to procedures, as provided for in the Students' Handbook, for the redress of their grievances concerning faculty, grades, class policies, and other academic-related matters.

Section 2. Academic Procedures.

1. A copy of the updated Student Handbook should be made available to each student.
2. Students have the right to complete information on their individual program of study.
3. Students shall not be required to attend any academic activity during college-wide activities such as college days, intramurals, tactical inspection, cultural and heritage shows, and mandated and/or national holidays.
4. Students shall be provided course outlines at the beginning of every semester.
5. Students shall be graded according to their merits.
6. Students have the right to be informed at the beginning of each semester how they will be evaluated in their course.

7. Any change of requirements which are initiated by the faculty should have the approval of the College Dean and prior consent of the class must be secured taking into consideration the individual concerns of the students.
8. Absences form part of the grades of student, but cannot be taken against them unless they have exceeded the maximum tolerable absences.
9. Students have the right to know their class performance data during the semester.
10. Students have the right to see their graded quizzes, exams, projects, among others, before final examinations.
11. Students have the right to an explanation concerning the bases of their grades for particular items, especially essays, oral exams, and group work.
12. In case of group work, the students have to be provided a system of marking by the faculty that ensures just and equitable grading of individual members of the group.
13. Students shall be informed of long examinations at least one (1) week advance, and the major examinations at least two (2) weeks in advance.
14. Students shall be informed of any major papers, projects, and other requirements, including the due dates thereof during the class orientation at the first day of classes.
15. In the event that students fail to comply with or submit any major requirement because of some grave reason, such as but not limited to death of an immediate family, sickness, hospitalization or accident, they shall have the right to do make-up work pending the presentation of relevant and valid proofs.
16. Students have the right to see their papers and the computation of their final grades within two weeks from the posting of the grades or any such period prescribed for any petition to change a grade.
17. Grades already given to students can only be changed if there was manifest error in computation or encoding, and for as long as the students will still have "passed" mark in the course, if such was the case. A passing final grade already given and posted to the student's records can no longer be changed to a failing grade.
18. Students have the right to consult their teachers at the consultation hours chosen by the faculty, which should be announced to the students during the class orientation at the first day of classes.

Section 3. Security of Tenure.

Students have the right to complete their program of study in the College, except in cases of academic deficiency, violation of Student Code of Conduct, health and safety reasons, behavioral deficiency, or non- compliant to RA 10931 otherwise known as "*Universal Access to Quality Tertiary Education Act*".

Section 4. Evaluation of Faculty.

Pursuant to the right of the students to quality education through competent and committed faculty as shown in their attendance and punctuality in their classes, their specialization and expertise, and teaching competence, the students have the right to evaluate their faculty towards the end of the semester.

Section 5. School Facilities.

The students have the right to adequate academic facilities, such as but not limited to adequate classrooms, library, research, laboratory, and physical education facilities, including open spaces for student academic interactions, subject to facilities / room utilization availability and approval of proper authority.

ARTICLE II. ACCESS TO INFORMATION

Section 1. Subject to submission of all requirements and settlement of or clearance of pending impediments, students have the right to be issued official certificates, diplomas, transcripts of records, record of rating, transfer credentials, and other similar documents within ten (10) working days from the filing of request.

Section 2. Students have the right to be informed of tuition fees, special fees or assessments, and their breakdown, as well as due dates for payments. (FOR PAYING STUDENTS)

ARTICLE III. FREEDOM OF EXPRESSION

Section 1. Students shall express their views and opinion inside and outside the classroom in a respectful manner and subject to existing College policy. Any opposition to school policies, which are disadvantageous to the interests of the students, shall not be a ground for denying or withdrawing scholarship grants and privileges of deserving students.

Section 2. The privacy of communication and correspondence of students is inviolable. However, any form of private communication and correspondence that violates College policies or injurious to the reputation of the College or any of the stakeholders is not allowed.

Section 3. Rights of Student Publications.

1. Students have the right to publish student newspapers and other similar publications, as guided by Republic Act 7079 (otherwise known as the "Campus Journalism Act".), without fear of persecution from, and without threat of being in any way penalized or punished by college officials for any view responsibly expressed. The student publication shall not be subjected to any kind of coercion, bribe, duress or censorship.
2. The student editor-in-chief and his/her staff shall be selected according to official procedures, without the interference or influence of the College officials.
3. During their term, the editor and the editorial staff can only be removed upon compliance with both substantive and procedural due process.

Section 4. Right to Religious Expression and Practice.

1. The College recognizes the students' right to religious expression. It shall endeavor to provide students with adequate multi-faith religious services and facilities.
2. Students shall have the right to practice their respective religions as long as they do not hinder the practice of other faiths and beliefs and do not transgress the policies of the College as well as its Vision and Mission.

Section 5. Choice of Attire.

Students are expected to dress simply, appropriately, and decently. (Refer to LLCC Dress Code and Uniform Policy)

ARTICLE IV. RIGHT TO PARTICIPATE IN POLICY-MAKING

Section 1. Adjustment of tuition fees, other school fees, or contribution may only be affected after students and or their parents have been consulted at least thirty (30) days before the start of the academic year when the adjustments or contribution are to take effect.

Section 2. Students shall have the right to be consulted on any proposed increase or creation of college fees. The justification for such shall be disseminated and discussed in consultative meetings properly documented and circulated.

Section 3. Involuntary contributions shall not be imposed on students.

Section 4. Students shall have the right to be consulted, through their representatives, before any College policy affecting them is approved and implemented.

ARTICLE V. RIGHT TO ORGANIZE

Section 1. Student Organizations.

1. The College prohibits membership of its students in fraternities, sororities, and other organizations operating within the College premises which is not recognized by LLCC.
2. Student organizations have the right to seek accreditation subject to standards and requirements set by the Student Development and their respective Department.
3. Student organizations shall enjoy autonomy—they have their own leadership structure and they set their own directions and goals that complement the thrust of Student Affairs Office and their respective Department. The faculty advisers of the student organizations act in an advisory capacity. The Office of Student Affairs sets the parameters within which the organizations shall operate.

Section 2. Student Council.

1. The College shall ensure the democratic and autonomous existence of the student councils in each Department.
2. Despite the presence of Department Student Councils, there shall be one supreme body, the Supreme Student Government (SSG), which shall be the official representative of all the student organizations in the College.
3. All student councils, including all the other student organizations in the College, shall have their own sets of officers, both elected and or appointed, and shall have the right to determine their policies and programs on matters within their respective jurisdiction, guided by their respective duly ratified constitution and/or by-laws.
4. The College shall also provide, free of charge, shared spaces to house the LLCC Supreme Student Government, and the student organizations under it.

Section 3. Security of Tenure

Student leaders shall be assured of security of tenure in their positions for the duration of their term, unless removed due to poor academic standing, academic and or behavioral violations of the Student Code of Conduct, or impeachment.

Section 4. Student Activities Finances.

As provided for in UNIFAST Implementing Rules and Regulations (IRR), the allocation of which shall be in accordance with existing policy and subject to audit by the Student Affairs Office.

Section 5. Allocation of Facilities for Student Activities.

The College shall provide, free of charge, shared spaces of the different recognized student organizations within the campus, subject to the availability of facilities or space. Whenever possible, it shall allow student organizations to use the College facilities for their events free of charge during the Activity Periods, to support and encourage student participation in extra-curricular activities subject for approval of the proper authority.

ARTICLE VI. RIGHT TO SECURITY

Section 1. While the students have the right to be free from any form of unreasonable search and seizure as defined by law, students shall, however, upon entering the campus, submit themselves to inspection by the security officers when requested. bags, portfolios, brief cases and packages are subject to inspection at all times. Items prohibited under the Student Code of Conduct shall be confiscated and subject to proper disposal, without prejudice to imposition of sanctions for violation of the Student Code of Conduct.

Section 2. All students shall have the right to be treated with courtesy and respect, to be free from physical and sexual harassment, and to be protected from libelous and slanderous statements.

Section 3. With the pursuit of academic excellence and attainment of the exercise of academic freedom in mind, the College endeavors to have an atmosphere free from fear and unreasonable restraint for the students.

ARTICLE VII. RIGHT TO DUE PROCESS IN DISCIPLINARY PROCEEDINGS

1. Students shall have the right to be informed of the complaint against them, to answer the charge/s hurled against them, and to be rendered an impartial decision.
2. Students have the right to choose whether to undergo informal resolution process or to request for a full investigation on the case by the Student Conduct and Discipline Committee.
3. The students have the right to have their parents witness the presentation of their defense during the hearing conducted by the Student Conduct and Discipline Committee.
4. Sanctions on the students shall not be meted out without affording the students due process, particularly the observance of the following rights:
    a. To be presumed innocent until proven otherwise
    b. To be informed of the charge(s)
    c. To confront the complainant and the evidence against them
    d. To be heard.

All decisions in any disciplinary proceeding of the students involved shall be based on relevant and substantial evidence.

5. The gravity of disciplinary sanctions shall be proportionate to the seriousness of the violation committed.
6. The students have the right to appeal the decision on their case to the Prefect of Student Discipline.

ARTICLE VIII. GENERAL PROVISIONS

Section 1. No policy shall be enforced ex post facto.
Section 2. Students shall have the right to file an appeal on any policy and decision of the College, in accordance with existing procedures.

ARTICLE V
GRIEVANCE PROCEDURE AND DUE PROCESS

Disciplinary Process

Art. 1. General Rule.
No student shall be reprimanded, suspended or dismissed from the College except for cause as provided by College policy and only after due process.

Art. 2. Due Process.
Refers to the mandatory right of a student respondent to be given the opportunity to be heard, to explain or defend his/her side in a controversy, to refute the charge/complaint/accusation against him/her, or to seek reconsideration of any disciplinary action or ruling which may have already been taken by proper authorities in the College. No penalty shall be implemented unless the right to due process has been accorded to the respondent.

Art. 3. Complainant.
A complainant is a student or College personnel (faculty, staff, administrator) who files a written complaint using Incident Report Form (OSD Form 2302) against a student/s for alleged offense/s that is/are punishable under certain disciplinary provisions in this Student Handbook.

Art. 4. Respondent.
A respondent is a student who is the subject of a complaint, and who has the right to be heard and to seek reconsideration through due process.

Art. 5. Complaint.
A complaint is a written letter using the Incident Report (OSD Form 2302) addressed to the Department Student Discipline Officer (DSDO) for minor offense/s, or to the Office of Student Discipline, thru the Prefect of Discipline, complaining against an alleged major or grave offense/s of a student that is/are punishable under certain disciplinary provisions in the Student Handbook.

A complaint must be in writing, duly signed by the complainant. The complaint must be written clearly, briefly and must contain the following:

1. full name of the student respondent;
2. full name of the complainant;
3. a narration of relevant facts regarding the offense allegedly committed by the student respondent;
4. evidence/s and testimonies of witnesses signed by the Department Student Discipline Officer or by the Prefect of Discipline or an authorized College official.

Art. 6. Where to File a Complaint.

For minor offenses, all complaints against students shall be filed with the Department Student Discipline Officer (DSDO). The DSD Officer will review and investigate the complaint/s with the Program Chair or Dean of the college concerned, Adviser, complainant and the student-respondent.

For major offenses, complaint/s should be filed to the Student Conduct and Discipline Committee (SCDC), through the Prefect of Discipline, which shall be composed of the following:

1. Prefect of Discipline as presiding officer;
2. SAS Dean
3. Dean or Program Chair of the College where the student respondent belongs;
4. Department Student Discipline Office
5. OSD Secretary
6. President of the Supreme Student Government (SSG) or his/her duly authorized representative;

Art. 7. Committee on Student Conduct and Discipline.

The Student Conduct and Discipline Committee (SCDC) is the body duly vested with the authority and power to hear, evaluate and recommend disciplinary action to the VP-Academics, through appropriate channels, on any case involving alleged student violations of certain provisions in the Student Handbook.

Art. 8. When to File a Complaint.

Complaints must be filed the soonest time possible, otherwise it will no longer be acted upon after the lapse of 30 days from the close of the semester or mid-year session during which the act or omission complained of allegedly happened.

Art. 9. Withdrawal of a Complaint.

Where there is obvious truth or merit to the complaint or where there is strong evidence proving the guilt of the student respondent, the complainant's withdrawal of the complaint will neither automatically result in its dismissal nor exempt the respondent from appropriate sanctions after due process.

Art. 10. Action on the Complaint.

For minor offenses, the Dept Student Discipline Officer and the College Dean as the Chair, shall handle the complaint. A report on the investigations, with the sanctions and recommendations, shall be sent to the OSD Prefect of Discipline and to the VP-Academics within five (5) working days. For major offenses, the Student Conduct and Discipline Committee (SCDC), through the Prefect of Discipline, within five (5) working days from receipt of a complaint which is sufficient in form and substance, shall write the student respondent (copy furnished his/her parents or guardian) and require him/her to answer in writing the allegations in the complaint within five (5) working days from receipt of the Student Conduct and Discipline Committee's (SCDC) letter.

Art. 11. Reply of Respondent.

This must be in writing and signed by the Prefect of Discipline and may include evidence and supporting documents/testimonies of witnesses. Failure to reasonably file an answer without justifiable cause shall be considered as a waiver thereto and the investigation may commence.

Art. 12. Preliminary Investigation.

This involves the examination/evaluation of records submitted by the complainant and the person complained of. The parties may be summoned by the Prefect of Discipline (major offense), using the Call Slip (OSD Form No. 2303), or by the DSD Officer (minor offense) to a dialogue or investigation.
A Written Reprimand for Violations of Norms of Conduct (OSD Form No.2304) will be given to the errant student/s by the Dept Student Discipline Officer, the College Dean/Chairperson and Prefect of Discipline.

Art. 13. Investigation.

This is the process and method by which the Office of Student Discipline (OSD) and/or the Student Conduct and Discipline Committee (SCDC) seeks to arrive at the truth to resolve a controversy relative to a complaint against a student for alleged violation/s of certain disciplinary provisions in the Student Handbook.
At the soonest possible time upon receipt of the written reply from the respondent, the OSD Prefect of Discipline shall conduct an investigation without necessarily adhering strictly to the technical rules of procedure and evidence applicable to judicial proceedings, provided that the basic requirements of due process are complied with. The respondent has a right to counsel. The counsel's role shall be limited to advice. The counsel of choice may be anyone who can assist the respondent such as the Class Adviser or teacher of his/her choice.

Art. 14. Investigation Report for Major Offenses.

Within five (5) working days from the completion of the investigation, the Student Conduct and Discipline Committee (SCDC), chaired by the Prefect of Discipline, shall submit an Investigation Report and for major offenses with Memorandum of Suspension (OSD Form No. 2305) with all the pertinent records and recommendations to the VP-Academics for implementation.

Art. 15. Classification of Penalties. Penalties may be classified as follows:

Section 1. Reprimand.

Reprimand is a penalty imposed on a student who commits a light/minor offense for the first time in the Student Handbook. This consists of a written official reproach by the DSD Officer expressing disapproval of the student's offense with a stern warning that a repetition of the said offense shall be dealt with more severely. Moreover, the reprimand shall form part of the permanent OSD official records of the student.

Section 2. Suspension.

Suspension is a penalty imposed on a student found guilty of violating certain disciplinary provisions in the Student Handbook in which the student shall be barred from entering the campus for the whole duration of the suspension. In no case shall the preventive suspension exceed a period of 15 school days.

Section 3. Dismissal.

Dismissal refers to the separation/expulsion of a student from the College as a penalty for a grave offense or violation of certain disciplinary provisions in the Student Handbook.

Art. 16. Decision of the SCDC.

If the student respondent, after due process and based on substantial evidence, is found guilty of an offense punishable by reprimand, suspension or dismissal/expulsion, the DSD Officer shall forward the complete documents and recommendation to the Student Conduct and Discipline Committee (SCDC), thru the Prefect of Discipline, within five (5) working days.

Art. 17. Motion for Reconsideration.

The concerned student, after due notice, has five (5) working days within which to file a motion for reconsideration with the College Administrator who may form an Ad Hoc Committee, independent from SCDC, to conduct further investigations; or, within three (3) working days from receipt of the motion, shall render a decision which shall be final and executory.

Art. 18. Counselling.

The student shall undergo counselling once the final decision is rendered, and the penalties are implemented.

ARTICLE VI
INSTRUCTIONAL SUPPORT UNITS

Section 1. REGISTRAR'S OFFICE

1.1 The Office of the Registrar coordinates and controls activities involving student enrollment, transfer, and graduation. The Office is primarily responsible for the updating and safekeeping of student records, as well as other vital documents and records of the College, and for the maintenance of such records in strict confidentiality.

The Office is also primarily responsible for the enforcement of the rules and regulations of the Commission on Higher Education regarding admission and transfer, accreditation of subjects and units, curricular load, sequence of subjects, etc. Inquiries are routinely referred to and handled by the Office of the Registrar.

1.2 In order to carry out its mandated functions effectively, the Office of the Registrar is composed of two (2) Sections: The Records Section and the Evaluation Section.

A. Records Section.

The records Section issues transfer credentials, Transcript of Records (TOR), certifications on academic documents needed for employment, travel, scholarships grants, board examinations, etc. It also handles certifications of academic status of students and graduated. Enrolment data and other related statistics may be requested from the Records Section in connection with student research and other academic activities.

B. Evaluation Section.
Evaluation of student academic records to determine credits earned for the purpose of graduation is conducted by the Evaluation Section. The Evaluation Section sees to it that CHED rules and regulations, as well as College policies, regarding sequences or subjects, courses contents, semestral load, residence requirements, cross-enrolment, etc. are enforced and properly complied with. The students are informed of the deadline for the application for graduation in a memorandum issued by the College Registrar.

1.3 The Office of Registrar coordinated with the Dean and other administrative offices of the respective colleges/departments regarding the academic activities of students and the revisions of curricular programs, as well as the offering of new courses, etc. Students who wish to verify their academic records are urged to see the Section concerned (Records/Evaluation). For cases not normally handled by either Section, students must see the College Registrar for proper guidance and advice.

Section 2. COLLEGE LIBRARY

The LLCC Library serves the students, faculty and research groups within and outside the college. A validated Library Card is the student's passport for entrance and use of books and other materials in the library.

Article VII
SERVICE SUPPORT UNITS

Section 1. THE ACCOUNTING OFFICE

The Accounting Office is responsible for the administration of all financial and business affairs of the college. It handles the recording of cash receipts and disbursements, preparation of payrolls, maintenance of students' accounts, preparation of financial and related statements.

Section 2. GUIDANCE CENTER

It is an organized activity that facilitates understanding and development of oneself through individual or group counseling. "Walk-ins" or referrals from teachers are accommodated.

2.1 Counseling, which is the heart of Guidance, is provided to all its clients who are encountering some difficulties in decision-making and personal adjustments. This comes in the form of individual counseling or group counseling for clients who are facing common or similar problems.

2.2 Testing services are also offered to in-house clients and the general community. Tests available are aptitude tests, achievement tests, interest tests, mental ability tests, and personality tests.

2.3 Student's personal records are also collected and kept by the Guidance Counselor in the student inventory to help in gaining better understanding of the students.

2.4 Orientation programs are organized to help the new students become familiar with the college system.

2.5 Group guidance activities such as seminar-workshops on self-awareness, relationships enhancement, values formation, effective study habits and the like are conducted on request.

2.6 Follow-up of students with academic difficulties and/or personal problems are also done by the Guidance Counselor.

2.7 Career guidance activities such as orientation on career opportunities, job-hunting seminars, and other career-related symposia are conducted to assist the graduating students in taking the right step after graduation.

2.8 Guidance is also concerned with the spiritual formation of the students and makes use of the services of the campus ministry.

Section 3. PROPERTY CUSTODIAN'S OFFICE

The Office of the Property Custodian serves as the central source of office supplies/equipment and construction material for the different offices/departments in the College. It supervises the maintenance of the college electrical and plumbing services and cleanliness of the school grounds and buildings. Request for repairs and a renovation is generally directed to the office.

Section 4. SAFETY & SECURITY DEPARTMENT

In general, the Safety and Security Department functions as the Marshall to ensure safety and security of the lives of the administration, faculty, employees, students, and visitors of the school. In enforces the observance of proper behavior and decent activities, particularly among the students. It strives to safeguard and protect all school properties and other belongings of the people within the premises from possible losses and damages.

Specifically, it renders the following services:

a. Provides security assistance in all legal assemblies or gathering within the school, such as: parades, cultural shows, civic activities sponsored by the administration/college/departments and students' organizations.
b. Inspects wearing of school uniform and ID's upon entering the campus.
c. Inspects the vehicles of the faculty, employees, and students parking inside the campus.
d. Clears and registers visitors coming to and entering the school.
e. Coordinates with the college administration for the contingency plan, disaster risk reduction program and regular conduct of earthquake, fire drills and other emergency drills involving majority of students, and teaching and non-teaching personnel.

APPENDICES

Appendix A
DATA PRIVACY

Pursuant to the Republic Act No. 10173 or the Data Privacy Act of 2012, the Lapu-Lapu City College acknowledges its responsibilities with regards to data processing, from collection to destruction and further ensuring that all information of the data subjects (students) are processed in observance to the general principles of transparency, legitimacy, and proportionality. This office also recognizes the rights of the students to be informed, object, access, correct, and rectify, erase and/or block any data provided. Furthermore, the personal data collected from the data subjects is processed, entered and stored indefinitely within the College's authorized systems and process for documentation and program administration and will only be accessed by authorized personnel.

Section I. Purpose of Data Collection

We collect your personal data for the following purposes:

a. evaluating applications for admission to the College;
b. establishing and maintaining student information systems;
c. recording, generating, and maintaining student records for academic, co-curricular, and extra-curricular monitoring;
d. sharing of grades between and among faculty members and others with legitimate official need for academic deliberations and evaluation for student performance;
e. processing scholarship applications, grants and other forms of financial assistance;
f. investigating incidents that relate to student discipline;
g. generating reports for statistical and research purposes;
h. providing student services;
i. communicating official school announcements; and
j. sharing information to public and private agencies and with persons, or institutions as required by law.

Section II. Types of Data Collected

Personal data that we may collect:

a. Name, Age, Religion, Gender, Nationality, Citizenship, Date of Birth, Place of Birth, Civil Status, Name of Parent's/Guardian, Educational Background, Family Background, Medical & Dental Records;
b. Contact Details such as Mobile Number, Email Address, Home Town Address and Recent Address;
c. Pertinent documents for admission such as High School Card (Form 138), CTC/TOR, PSA, GMC, Latest Photo;
d. Any other form of document or data not enumerated above but may be deemed necessary for admission to college.

A. Consequence of not providing Personal Data

The failure to supply us with the required personal data will potentially:

1. Affect our capacity to accomplish the above stated purposes;
2. Result to inability to receive school related notices and announcements.

B. Disclosure

We may disclose your Personal Data with the following class of users for any of the purpose/s as stated in this Privacy Notice, or any other purpose directly related thereto:

1. Public and private agencies, enforcement agencies, or other persons/organizations required under law or in response to government requests;
2. Public or private entities verifying for school records for employment purposes.

We take reasonable steps to ensure that these third parties are bound by confidentiality, will comply with applicable laws on data privacy and that they implement adequate measures to safeguard your personal data and process data only to the extent necessary and appropriate for one or more of the purposes mentioned in this Privacy Notice.

APPENDIX B
Cybercrime Prevention Act of 2012

Pursuant to Republic Act No. 10175 or Cybercrime Prevention Act of 2012, the following rules and regulations are hereby promulgated to implement the provisions of said Act:

Punishable Acts

Cybercrime Offenses. — The following acts constitute the offense of cybercrime punishable under this Act:

A. Offenses against the confidentiality, integrity and availability of computer data and systems:
   1. Illegal Access. – The access to the whole or any part of a computer system without right.
   2. Illegal Interception. – The interception made by technical means without right of any non-public transmission of computer data to, from, or within a computer system including electromagnetic emissions from a computer system carrying such computer data.
   3. Data Interference. — The intentional or reckless alteration, damaging, deletion or deterioration of computer data, electronic document, or electronic data message, without right, including the introduction or transmission of viruses.
   4. System Interference. — The intentional alteration or reckless hindering or interference with the functioning of a computer or computer network by inputting, transmitting, damaging, deleting, deteriorating, altering or suppressing computer data or program, electronic document, or electronic data message, without right or authority, including the introduction or transmission of viruses.
   5. Misuse of Devices.
      i. The use, production, sale, procurement, importation, distribution, or otherwise making available, without right, of:
         a. A device, including a computer program, designed or adapted primarily for the purpose of committing any of the offenses under this Act; or
         b. A computer password, access code, or similar data by which the whole or any part of a computer system is capable of being accessed with intent that it be used for the purpose of committing any of the offenses under this Act.
      ii. The possession of an item referred to in paragraphs 5(i)(aa) or (bb) above with intent to use said devices for the purpose of committing any of the offenses under this section.
   6. Cyber-squatting. – The acquisition of a domain name over the internet in bad faith to profit, mislead, destroy reputation, and deprive others from registering the same, if such a domain name is:
      i. Similar, identical, or confusingly similar to an existing trademark registered with the appropriate government agency at the time of the domain name registration;
      ii. identical or in any way similar with the name of a person other than the registrant, in case of a personal name; and
      iii. acquired without right or with intellectual property interests in it.

B. Computer-related Offenses:
   1. Computer-related Forgery. —
      i. The input, alteration, or deletion of any computer data without right resulting in inauthentic data with the intent that it be considered or acted upon for legal purposes as if it were authentic, regardless whether or not the data is directly readable and intelligible; or
      ii. The act of knowingly using computer data which is the product of computer-related forgery as defined herein, for the purpose of perpetuating a fraudulent or dishonest design.

2. Computer-related Fraud. — The unauthorized input, alteration, or deletion of computer data or program or interference in the functioning of a computer system, causing damage thereby with fraudulent intent: *Provided,* that if no damage has yet been caused, the penalty imposable shall be one (1) degree lower.
3. Computer-related Identity Theft. – The intentional acquisition, use, misuse, transfer, possession, alteration or deletion of identifying information belonging to another, whether natural or juridical, without right: *Provided,* that if no damage has yet been caused, the penalty imposable shall be one (1) degree lower.

C. Content-related Offenses:
1. Cybersex. — The willful engagement, maintenance, control, or operation, directly or indirectly, of any lascivious exhibition of sexual organs or sexual activity, with the aid of a computer system, for favor or consideration.
2. Child Pornography. — The unlawful or prohibited acts defined and punishable by Republic Act No. 9775 or the Anti-Child Pornography Act of 2009, committed through a computer system: Provided, That the penalty to be imposed shall be (1) one degree higher than that provided for in Republic Act No. 9775.*1âwphi1*
3. Unsolicited Commercial Communications. — The transmission of commercial electronic communication with the use of computer system which seek to advertise, sell, or offer for sale products and services are prohibited unless:
   i. There is prior affirmative consent from the recipient; or
   ii. (The primary intent of the communication is for service and/or administrative announcements from the sender to its existing users, subscribers or customers; or
   iii. The following conditions are present:
      a. The commercial electronic communication contains a simple, valid, and reliable way for the recipient to reject. receipt of further commercial electronic messages (opt-out) from the same source;
      b. The commercial electronic communication does not purposely disguise the source of the electronic message; and
      c. The commercial electronic communication does not purposely include misleading information in any part of the message in order to induce the recipients to read the message.
4. Libel. — The unlawful or prohibited acts of libel as defined in Article 355 of the Revised Penal Code, as amended, committed through a computer system or any other similar means which may be devised in the future.

Other Offenses. — The following acts shall also constitute an offense:
A. Aiding or Abetting in the Commission of Cybercrime. – Any person who willfully abets or aids in the commission of any of the offenses enumerated in this Act shall be held liable.
B. Attempt in the Commission of Cybercrime. — Any person who willfully attempts to commit any of the offenses enumerated in this Act shall be held liable.

ENFORCEMENT AND IMPLEMENTATION

Law Enforcement Authorities. — The National Bureau of Investigation (NBI) and the Philippine National Police (PNP) shall be responsible for the efficient and effective law enforcement of the provisions of this Act. The NBI and the PNP shall organize a cybercrime unit or center manned by special investigators to exclusively handle cases involving violations of this Act.

JURISDICTION

Jurisdiction. — The Regional Trial Court shall have jurisdiction over any violation of the provisions of this Act. including any violation committed by a Filipino national regardless of the place of commission. Jurisdiction shall lie if any of the elements was committed within the Philippines or committed with the use of any computer system wholly or partly situated in the country, or when by such commission any damage is caused to a natural or juridical person who, at the time the offense was committed, was in the Philippines.

APPENDIX C
REPUBLIC ACT No. 11313 (THE SAFE SPACES ACT OR BAWAL BASTOS LAW)

An Act Defining Gender-Based Sexual Harassment in Streets, Public Spaces, Online, Workplaces, and Educational or Training Institutions, Providing Protective Measures and Prescribing Penalties Therefor

Be it enacted by the Senate and House of Representatives of the Philippine Congress assembled:

Section 1. *Short Title.* -This Act shall be known as the "Safe Spaces Act".

Section 2. *Declaration of Policies.* -It is the policy of the State to value the dignity of every human person and guarantee full respect for human rights. It is likewise the policy of the State to recognize the role of women in nation-building and ensure the fundamental equality before the law of women and men. The State also recognizes that both men and women must have equality, security and safety not only in private, but also on the streets, public spaces, online, workplaces and educational and training institutions.

Section 3. *Definition of Terms.* -As used in this Act:

(a) *Catcalling* refers to unwanted remarks directed towards a person, commonly done in the form of wolf-whistling and misogynistic, transphobic, homophobic, and sexist slurs;

(b) *Employee* refers to a person, who in exchange for remuneration, agrees to perform specified services for another person, whether natural or juridical, and whether private or public, who exercises fundamental control over the work, regardless of the term or duration of agreement: *Provided,* That for the purposes of this law, a person who is detailed to an entity under a subcontracting or secondment agreement shall be considered an employee;

(c) *Employer* refers to a person who exercises control over an employee: *Provided,* That for the purpose of this Act, the status or conditions of the latter's employment or engagement shall be disregarded;

(d) *Gender* refers to a set of socially ascribed characteristics, norms, roles, attitudes, values and expectations identifying the social behavior of men and women, and the relations between them;

(e) *Gender-based online sexual harassment* refers to an online conduct targeted at a particular person that causes or likely to cause another mental, emotional or psychological distress, and fear of personal safety, sexual harassment acts including unwanted sexual remarks and comments, threats, uploading or sharing of one's photos without consent, video and audio recordings, cyberstalking and online identity theft;

(f) *Gender identity and/or expression* refers to the personal sense of identity as characterized, among others, by manner of clothing, inclinations, and behavior in relation to masculine or feminine conventions. A person may have a male or female identity with physiological characteristics of the opposite sex in which case this person is considered transgender:

(g) *Public spaces* refer to streets and alleys, public parks, schools, buildings, malls, bars, restaurants, transportation terminals, public markets, spaces used as evacuation centers, government offices, public utility vehicles as well as private vehicles covered by app-based transport network services and other recreational spaces such as, but not limited to, cinema halls, theaters and spas; and

(h) *Stalking* refers to conduct directed at a person involving the repeated visual or physical proximity, non-consensual communication, or a combination thereof that cause or will likely cause a person to fear for one's own safety or the safety of others, or to suffer emotional distress.

ARTICLE I
GENDER-BASED STREETS AND PUBLIC SPACES

SEXUAL HARASSMENT

Section 4. *Gender-Based Streets and Public Spaces Sexual Harassment.* -The crimes of gender-based streets and public spaces sexual harassment are committed through any unwanted and uninvited sexual actions or remarks against any person regardless of the motive for committing such action or remarks.

Gender-based streets and public spaces sexual harassment includes catcalling, wolf-whistling, unwanted invitations, misogynistic, transphobic, homophobic and sexist slurs, persistent uninvited comments or gestures on a person's appearance, relentless requests for personal details, statement of sexual comments and suggestions, public masturbation or flashing of private parts, groping, or any advances, whether verbal or physical, that is unwanted and has threatened one's sense of personal space and physical safety, and committed in public spaces such as alleys, roads, sidewalks and parks. Acts constitutive of gender-based streets and public spaces sexual harassment are those performed in buildings, schools, churches, restaurants, malls, public washrooms, bars, internet shops, public markets, transportation terminals or public utility vehicles.

Section 5. *Gender-Based Sexual Harassment in Restaurants and Cafes, Bars and Clubs, Resorts and Water Parks, Hotels and Casinos, Cinemas, Malls, Buildings and Other Privately-Owned Places Open to the Public.* -Restaurants, bars, cinemas, malls, buildings and other privately-owned places open to the public shall adopt a zero-tolerance policy against gender-based streets and public spaces sexual harassment. These establishments are obliged to provide assistance to victims of gender-based sexual harassment by coordinating with local police authorities immediately after gender-based sexual harassment is reported, making CCTV footage available when ordered by the court, and providing a safe gender-sensitive environment to encourage victims to report gender-based sexual harassment at the first instance.

All restaurants, bars, cinemas and other places of recreation shall install in their business establishments clearly-visible warning signs against gender-based public spaces sexual harassment, including the anti-sexual harassment hotline number in bold letters, and shall designate at least one (1) anti-sexual harassment officer to receive gender-based sexual harassment complaints. Security guards in these places may be deputized to apprehend perpetrators caught in *flagrante delicto* and are required to immediately coordinate with local authorities.

Section 6. *Gender-Based Sexual Harassment in Public Utility Vehicles.* -In addition to the penalties in this Act, the Land Transportation Office (LTO) may cancel the license of perpetrators found to have committed acts constituting sexual harassment in public utility vehicles, and the Land Transportation Franchising and Regulatory Board (LTFRB) may suspend or revoke the franchise of transportation operators who commit gender-based streets and public spaces sexual harassment acts. Gender-based sexual harassment in public utility vehicles (PUVs) where the perpetrator is the driver of the vehicle shall also constitute a breach of contract of carriage, for the purpose of creating a presumption of negligence on the part of the owner or operator of the vehicle in the selection and supervision of employees and rendering the owner or operator solidarity liable for the offenses of the employee.

Section 7. *Gender-Based Sexual Harassment in Streets and Public Spaces Committed by Minors.* -In case the offense is committed by a minor, the Department of Social Welfare and Development (DSWD) shall take necessary disciplinary measures as provided for under Republic Act No. 9344, otherwise known as the "Juvenile Justice and Welfare Act of 2006".

Section 8. *Duties of Local Government Units (LGUs)* -local government units (LGUs) shall bear primary responsibility in enforcing the provisions under Article I of this Act. LGUs shall have the following duties:

(a) Pass an ordinance which shall localize the applicability of this Act within sixty (60) days of its effectivity;
(b) Disseminate or post in conspicuous places a copy of this Act and the corresponding ordinance;
(c) Provide measures to prevent gender-based sexual harassment in educational institutions, such as information campaigns and anti-sexual harassment seminars;
(d) Discourage and impose fines on acts of gender-based sexual harassment as defined in this Act;
(e) Create an anti-sexual harassment hotline; and
(f) Coordinate with the Department of the Interior and Local Government (DILG) on the implementation of this Act.

Section 9. *Role of the DILG.* -The DILG shall ensure the full implementation of this Act by:

(a) Inspecting LGUs if they have disseminated or posted in conspicuous places a copy of this Act and the corresponding ordinance;

(b) Conducting and disseminating surveys and studies on best practices of LGUs in implementing this Act; and

(c) Providing capacity-building and training activities to build the capability of local government officials to implement this Act in coordination with the Philippine Commission on Women (PCW). The Local Government Academy (LGA) and the Development Academy of the Philippines (DAP).

Section 10. *Implementing Bodies for Gender-Based Sexual Harassment in Streets and Public Spaces.* -The Metro Manila Development Authority (MMDA), the local units of the Philippine National Police (PNP) for other provinces, and the Women and Children's Protection Desk (WCPD) of the PNP shall have the authority to apprehend perpetrators and enforce the law: *Provided,* that they have undergone prior Gender Sensitivity Training (GST). The PCW. DILG and Department of Information and Communications Technology (DICT) shall be the national bodies responsible for overseeing the implementation of this Act and formulating policies that will ensure the strict implementation of this Act.

For gender-based streets and public spaces sexual harassment, the MMDA and the local units of the PNP for the provinces shall deputize its enforcers to be Anti-Sexual Harassment Enforcers (ASHE). They shall be deputized to receive complaints on the street and immediately apprehend a perpetrator if caught in *flagrante delicto.* The perpetrator shall be immediately brought to the nearest PNP station to face charges of the offense committed. The ASHE unit together with the Women's and Children's Desk of PNP stations shall keep a ledger of perpetrators who have committed acts prohibited under this Act for purposes of determining if a perpetrator is a first-time, second-time or third-time offender. The DILG shall also ensure that all local government bodies expedite the receipt and processing of complaints by setting up an Anti-Sexual Harassment Desk in all barangay and city halls and to ensure the set-up of CCTVs in major roads, alleys and sidewalks in their respective areas to aid in the filing of cases and gathering of evidence. The DILG, the DSWD in coordination with the Department of Health (DOH) and the PCW shall coordinate if necessary to ensure that victims are provided the proper psychological counseling support services.

Section 11. *Specific Acts and Penalties for Gender-Based Sexual Harassment in Streets and Public Spaces.* -The following acts are unlawful and shall be penalized as follows:

(a) For acts such as cursing, wolf-whistling, catcalling, leering and intrusive gazing, taunting, pursing, unwanted invitations, misogynistic, transphobic, homophobic, and sexist slurs, persistent unwanted comments on one's appearance, relentless requests for one's personal details such as name, contact and social media details or destination, the use of words, gestures or actions that ridicule on the basis of sex, gender or sexual orientation, identity and/or expression including sexist, homophobic, and transphobic statements and slurs, the persistent telling of sexual jokes, use of sexual names, comments and demands, and any statement that has made an invasion on a person's personal space or threatens the person's sense of personal safety –

(1) The first offense shall be punished by a fine of One thousand pesos (₱1,000.00) and community service of twelve (12) hours inclusive of attendance to a Gender Sensitivity Seminar to be conducted by the PNP in coordination with the LGU and the PCW;

(2) The second offense shall be punished by *arresto menor* (6 to 10 days) or a fine of Three thousand pesos (₱3,000.00);

(3) The third offense shall be punished by *arresto menor* (11 to 30 days) and a fine of Ten thousand pesos (₱10,000.00).

(b) For acts such as making offensive body gestures at someone, and exposing private parts for the sexual gratification of the perpetrator with the effect of demeaning, harassing, threatening or intimidating the offended party including flashing of private parts, public masturbation, groping, and similar lewd sexual actions –

(1) The first offense shall he punished by a fine of Ten thousand pesos (₱10,000.00) and community service of twelve (12) hours inclusive of attendance to a Gender Sensitivity Seminar, to be conducted by the PNP in coordination with the LGU and the PCW;

(2) The second offense shall be punished by *arresto menor* (11 to 30 days) or a fine of Fifteen thousand pesos (₱15,000.00);

(3) The third offense shall be punished by *arresto mayor* (1 month and 1 day to 6 months) and a fine of Twenty thousand pesos (₱20,000.00).

(c) For acts such as stalking, and any of the acts mentioned in Section 11 paragraphs (a) and (b), when accompanied by touching, pinching or brushing against the body of the offended person; or any touching, pinching, or brushing against the genitalia, face, arms, anus, groin, breasts, inner thighs, face, buttocks or any part of the victim's body even when not accompanied by acts mentioned in Section 11 paragraphs (a) and (b) –

(1) The first offense shall be punished by *arresto rnenor* (11 to 30 days) or a line of Thirty thousand pesos (₱30,000.00), provided that it includes attendance in a Gender Sensitivity Seminar, to be conducted by the PNP in coordination with the LGU and the PCW;
(2) The second offense shall be punished by *arresto mayor* (1 month and 1 day to 6 months) or a fine of Fifty thousand pesos (₱50,000.00);
(3) The third offense shall be punished by *arresto mayor* in its maximum period or a fine of One hundred thousand pesos (₱100,000.00).

ARTICLE II
GENDER-BASED ONLINE SEXUAL HARASSMENT

Section 12. *Gender-Based Online Sexual Harassment.* -Gender-based online sexual harassment includes acts that use information and communications technology in terrorizing and intimidating victims through physical, psychological, and emotional threats, unwanted sexual misogynistic, transphobic, homophobic and sexist remarks and comments online whether publicly or through direct and private messages, invasion of victim's privacy through cyberstalking and incessant messaging, uploading and sharing without the consent of the victim, any form of media that contains photos, voice, or video with sexual content, any unauthorized recording and sharing of any of the victim's photos, videos, or any information online, impersonating identities of victims online or posting lies about victims to harm their reputation, or filing, false abuse reports to online platforms to silence victims.

Section 13. *Implementing Bodies for Gender-Based Online Sexual Harassment.* -For gender-based online sexual harassment, the PNP Anti-Cybercrime Group (PNPACG) as the National Operational Support Unit of the PNP is primarily responsible for the implementation of pertinent Philippine laws on cybercrime, shall receive complaints of gender-based online sexual harassment and develop an online mechanism for reporting real-time gender-based online sexual harassment acts and apprehend perpetrators.*1âωphi1* The Cybercrime Investigation and Coordinating Center (CICC) of the DICT shall also coordinate with the PNPACG to prepare appropriate and effective measures to monitor and penalize gender-based online sexual harassment.

Section 14. *Penalties for Gender-Based Online Sexual Harassment.* -The penalty of *prision correccional* in its medium period or a fine of not less than One hundred thousand pesos (₱100,000.00) but not more than Five hundred thousand pesos (₱500,000.00), or both, at the discretion of the court shall be imposed upon any person found guilty of any gender-based online sexual harassment.

If the perpetrator is a juridical person, its license or franchise shall be automatically deemed revoked, and the persons liable shall be the officers thereof, including the editor or reporter in the case of print media, and the station manager, editor and broadcaster in the case of broadcast media. An alien who commits gender-based online sexual harassment shall be subject to deportation proceedings after serving sentence and payment of fines.

Exemption to acts constitutive and penalized as gender-based online sexual harassment are authorized written orders of the court for any peace officer to use online records or any copy thereof as evidence in any civil, criminal investigation or trial of the crime: *Provided,* That such written order shall only be issued or granted upon written application and the examination under oath or affirmation of the applicant and the witnesses may produce, and upon showing that there are reasonable grounds to believe that gender-based online sexual harassment has been committed or is about to be committed, and that the evidence to be obtained is essential to the conviction of any person for, or to the solution or prevention of such crime.

Any record, photo or video, or copy thereof of any person that is in violation of the preceding sections shall not be admissible in evidence in any judicial, quasi-judicial, legislative or administrative hearing or investigation.

ARTICLE III
QUALIFIED GENDER-BASED STREETS, PUBLIC SPACES AND ONLINE SEXUAL HARASSMENT

Section 15. *Qualified Gender-Based Streets, Public Spaces and Online Sexual Harassment.* -The penalty next higher in degree will be applied in the following cases:

(a) If the act takes place in a common carrier or PUV, including, but not limited to, jeepneys, taxis, tricycles, or app-based transport network vehicle services, where the perpetrator is the driver of the vehicle and the offended party is a passenger;

(b) If the offended party is a minor, a senior citizen, or a person with disability (PWD), or a breastfeeding mother nursing her child;

(c) If the offended party is diagnosed with a mental problem tending to impair consent;

(d) If the perpetrator is a member of the uniformed services, such as the PNP and the Armed Forces of the Philippines (AFP), and the act was perpetrated while the perpetrator was in uniform; and

(e) If the act takes place in the premises of a government agency offering frontline services to the public and the perpetrator is a government employee.

ARTICLE IV
GENDER-BASED SEXUAL HARASSMENT IN THE WORKPLACE

Section 16. *Gender-Based Sexual Harassment in the Workplace.* -The crime of gender-based sexual harassment in the workplace includes the following:

(a) An act or series of acts involving any unwelcome sexual advances, requests or demand for sexual favors or any act of sexual nature, whether done verbally, physically or through the use of technology such as text messaging or electronic mail or through any other forms of information and communication systems, that has or could have a detrimental effect on the conditions of an individual's employment or education, job performance or opportunities;

(b) A conduct of sexual nature and other conduct-based on sex affecting the dignity of a person, which is unwelcome, unreasonable, and offensive to the recipient, whether done verbally, physically or through the use of technology such as text messaging or electronic mail or through any other forms of information and communication systems;

(c) A conduct that is unwelcome and pervasive and creates an intimidating, hostile or humiliating environment for the recipient: *Provided,* That the crime of gender-based sexual harassment may also be committed between peers and those committed to a superior officer by a subordinate, or to a teacher by a student, or to a trainer by a trainee; and

(d) Information and communication system refers to a system for generating, sending, receiving, storing or otherwise processing electronic data messages or electronic documents and includes the computer system or other similar devices by or in which data are recorded or stored and any procedure related to the recording or storage of electronic data messages or electronic documents.

Section 17. *Duties of Employers.* -Employers or other persons of authority, influence or moral ascendancy in a workplace shall have the duty to prevent, deter, or punish the performance of acts of gender-based sexual harassment in the workplace. Towards this end, the employer or person of authority, influence or moral ascendancy shall:

(a) Disseminate or post in a conspicuous place a copy of this Act to all persons in the workplace;

(b) Provide measures to prevent gender-based sexual harassment in the workplace, such as the conduct of anti-sexual harassment seminars;

(c) Create an independent internal mechanism or a committee on decorum and investigation to investigate and address complaints of gender-based sexual harassment which shall:

(1) Adequately represent the management, the employees from the supervisory rank, the rank-and-file employees, and the union, if any;

(2) Designate a woman as its head and not less than half of its members should be women;

(3) Be composed of members who should be impartial and not connected or related to the alleged perpetrator;

(4) Investigate and decide on the complaints within ten (10) days or less upon receipt thereof;

(5) Observe due process;

(6) Protect the complainant from retaliation; and

(7) Guarantee confidentiality to the greatest extent possible;

(d) Provide and disseminate, in consultation with all persons in the workplace, a code of conduct or workplace policy which shall:

(1) Expressly reiterate the prohibition on gender-based sexual harassment;
(2) Describe the procedures of the internal mechanism created under Section 17(c) of this Act; and
(3) Set administrative penalties.

Section 18. *Duties of Employees and Co-Workers.* -Employees and co-workers shall have the duty to:

(a) Refrain from committing acts of gender-based sexual harassment;
(b) Discourage the conduct of gander-based sexual harassment in the workplace;
(c) Provide emotional or social support to fellow employees, co-workers, colleagues or peers who are victims of gender-based sexual harassment; and
(d) Report acts of gender-based sexual harassment witnessed in the workplace.

Section 19. *Liability of Employers.* — In addition to liabilities for committing acts of gender-based sexual harassment, employers may also be held responsible for:

(a) Non-implementation of their duties under Section 17 of this Act, as provided in the penal provisions; or
(b) Not taking action on reported acts of gender-based sexual harassment committed in the workplace.

Any person who violates subsection (a) of this section, shall upon conviction, be penalized with a fine of not less than Five thousand pesos (₱5,000.00) nor more than Ten thousand pesos (₱10,000.00).

Any person who violates subsection (b) of this section, shall upon conviction, be penalized with a fine of not less than Ten thousand pesos (₱10,000.00) nor more than Fifteen thousand pesos (₱15,000.00).

Section 20. *Routine Inspection.* -The Department of Labor and Employment (DOLE) for the private sector and the Civil Service Commission (CSC) for the public sector shall conduct yearly spontaneous inspections to ensure compliance of employers and employees with their obligations under this Act.

ARTICLE V
GENDER-BASED SEXUAL HARASSMENT IN EDUCATIONAL AND TRAINING INSTITUTIONS

Section 21. *Gender-Based Sexual Harassment in Educational and Training Institutions.*— All schools, whether public or private, shall designate an officer-in-charge to receive complaints regarding violations of this Act, and shall, ensure that the victims are provided with a gender-sensitive environment that is both respectful to the victims' needs and conducive to truth-telling.

Every school must adopt and publish grievance procedures to facilitate the filing of complaints by students and faculty members. Even if an individual does not want to file a complaint or does not request that the school take any action on behalf of a student or faculty member and school authorities have knowledge or reasonably know about a possible or impending act of gender-based sexual harassment or sexual violence, the school should promptly investigate to determine the veracity of such information or knowledge and the circumstances under which the act of gender-based sexual harassment or sexual violence were committed, and take appropriate steps to resolve the situation. If a school knows or reasonably should know about acts of gender-based sexual harassment or sexual violence being committed that creates a hostile environment, the school must take immediate action to eliminate the same acts, prevent their recurrence, and address their effects.

Once a perpetrator is found guilty, the educational institution may reserve the right to strip the diploma from the perpetrator or issue an expulsion order.

The Committee on Decorum and Investigation (CODI) of all educational institutions shall address gender-based sexual harassment and online sexual harassment in accordance with the rules and procedures contained in their CODI manual.

Section 22. *Duties of School Heads.* -School heads shall have the following duties:

(a) Disseminate or post a copy of this Act in a conspicuous place in the educational institution;

(b) Provide measures to prevent gender-based sexual harassment in educational institutions, like information campaigns;

(c) Create an independent internal mechanism or a CODI to investigate and address complaints of gender-based sexual harassment which shall:

(1) Adequately represent the school administration, the trainers, instructors, professors or coaches and students or trainees, students and parents, as the case may be;
(2) Designate a woman as its head and not less than half of its members should be women;
(3) Ensure equal representation of persons of diverse sexual orientation, identity and/or expression, in the CODI as far as practicable;
(4) Be composed of members who should be impartial and not connected or related to the alleged perpetrator;
(5) Investigate and decide on complaints within ten (10) days or less upon receipt, thereof;
(6) Observe due process;
(7) Protect the complainant from retaliation; and
(8) Guarantee confidentiality to the greatest extent possible.

(d) Provide and disseminate, in consultation with all persons in the educational institution, a code of conduct or school policy which shall:

(1) Expressly reiterate the prohibition on gender-based sexual harassment;
(2) Prescribe the procedures of the internal mechanism created under this Act; and
(3) Set administrative penalties.

Section 23. *Liability of School Heads.*— In addition to liability for committing acts of gender-based sexual harassment, principals, school heads, teachers, instructors, professors, coaches, trainers, or any odier person who has authority, influence or moral ascendancy over another in an educational or training institution may also be held responsible for:

(a) Non-implementation of their duties under Section 22 of this Act, as provided in the penal provisions; or

(b) Failure to act on reported acts of gender-based sexual harassment committed in the educational institution.

Any person who violates subsection (a) of this section, shall upon conviction, be penalized with a fine of not less than Five thousand pesos (₱5,000.00) nor more than Ten thousand pesos (₱10,000.00).

Any person who violates subsection (b) of this section, shall upon conviction, be penalized with a fine of not less than Ten thousand pesos (₱10,000.00) nor more than Fifteen thousand pesos (₱15,000.00).

Section 24. *Liability of Students.* — Minor students who are found to have committed acts of gender-based sexual harassment shall only be held liable for administrative sanctions by the school as stated in their school handbook.

Section 25. *Routine Inspection.* — The Department of Education (DepEd), the Commission on Higher Education (CHED), and the Technical Education and Skills Development Authority (TESDA) shall conduct regular spontaneous inspections to ensure compliance of school heads with their obligations under this Act.

ARTICLE VI
COMMON PROVISIONS

Section 26. *Confidentiality.* — At any stage of the investigation, prosecution and trial of an offense under this Act, the rights of the victim and the accused who is a minor shall be recognized.

Section 27. *Restraining Order.*— Where appropriate, the court, even before rendering a final decision, may issue an order directing the perpetrator to stay away from the offended person at a distance specified by the court, or to stay away from the residence, school, place of employment, or any specified place frequented by the offended person.

Section 28. *Remedies and Psychological Counselling.* — A victim of gender-based street, public spaces or online sexual harassment may avail of appropriate remedies as provided for under the law as well as psychological counselling services with the aid of the LGU and the DSWD, in coordination with the DOH and the PCW. Any fees to be charged in

the course of a victim's availment of such remedies or psychological counselling services shall be borne by the perpetrator.

Section 29. *Administrative Sanctions.* — Above penalties are without prejudice to any administrative sanctions that may be imposed if the perpetrator is a government employee.

Section 30. *Imposition of Heavier Penalties.* — Nothing in this Act shall prevent LGUs from coming up with ordinances that impose heavier penalties for the acts specified herein.

Section 31. *Exemption*s. — Acts that are legitimate expressions of indigenous culture and tradition, as well as breastfeeding in public shall not be penalized.

ARTICLE VII
FINAL PROVISIONS

Section 32. *PNP Women and Children's Desks.* — The women and children's desks now existing in all police stations shall act on and attend to all complaints covered under this Act. They shall coordinate with ASHE officers on the street, security guards in privately-owned spaces open to the public, and anti-sexual harassment officers in government and private offices or schools in the enforcement of the provisions of this Act.

Section 33. *Educational Modules and Awareness Campaigns.* — The PCW shall take the lead in a national campaign for the awareness of the law. The PCW shall work hand-in-hand with the DILG and duly accredited women's groups to ensure all LGUs participate in a sustained information campaign and the DICT to ensure an online campaign that reaches a wide audience of Filipino internet-users. Campaign materials may include posters condemning different forms of gender-based sexual harassment, informing the public of penalties for committing gender-based sexual harassment, and infographics of hotline numbers of authorities.

All schools shall educate students from the elementary to tertiary level about the provisions of this Act and how they can report cases of gender-based streets, public spaces and online sexual harassment committed against them. School courses shall include age-appropriate educational modules against gender-based streets, public spaces and online sexual harassment which shall be developed by the DepEd, the CHED, the TESDA and the PCW.

Section 34. *Safety Audits.* -LGUs are required to conduct safety audits every three (3) years to assess the efficiency and effectivity of the implementation of this Act within their jurisdiction. Such audits shall be multisectoral and participatory, with consultations undertaken with schools, police officers, and civil society organizations.

Section 35. *Appropriations.* — Such amounts as may be necessary for the implementation of this Act shall be indicated under the annual General Appropriations Act (GAA). National and local government agencies shall be authorized to utilize their mandatory Gender and Development (GAD) budget, as provided under Republic Act No. 9710, otherwise known as "The Magna Carta of Women" for this purpose. In addition, LGUs may also use their mandatory twenty percent (20%) allocation of them annual internal revenue allotments for local development projects as provided under Section 287 of Republic Act No. 7160, otherwise known as the "Local Government Code of 1991".

Section 36. *Prescriptive Period.* — Any action arising from the violation of any of the provisions of this Act shall prescribe as follows:

(a) Offenses committed under Section 11(a) of this Act shall prescribe in one (1) year;
(b) Offenses committed under Section 11(b) of this Act shall prescribe in three (3) years;
(c) Offenses committed under Section 11(c) of this Act shall prescribe in ten (10) years;
(d) Offenses committed under Section 12 of this Act shall be imprescriptible; and
(e) Offenses committed under Sections 16 and 21 of this Act shall prescribe in five (5) years.

Section 37. *Joint Congressional Oversight Committee.* — There is hereby created a Joint Congressional Oversight Committee to monitor the implementation of this Act and to review the implementing rules and regulations promulgated. The Committee shall be composed of five (5) Senators and five (5) Representatives to be appointed by the Senate President and the Speaker of the House of Representatives, respectively. The Oversight Committee shall be co-chaired by the Chairpersons of the Senate Committee on Women, Children. Family Relations and Gender Equality and the House Committee on Women and Gender Equality.

Section 38. *Implementing Rules and Regulations (IRR).*— Within ninety (90) days from the effectivity of this Act, the PCW as the lead agency, in coordination with the DILG, the DSWD, the PNP, the Commission on Human Rights (CHR), the DOH, the DOLE, the DepEd, the CHED, the DICT, the TESDA, the MMDA, the LTO, and at least three (3) women's organizations active on the issues of gender-based violence, shall formulate the implementing rules and regulations (IRR) of this Act.

Section 39. *Separability Clause.* — If any provision or part hereof is held invalid or unconstitutional, the remaining provisions not affected thereby shall remain valid and subsisting.

Section 40. *Repealing Clause.* — Any law, presidential decree or issuance, executive order, letter of instruction, administrative order, rule or regulation contrary to or inconsistent with the provisions of this Act is hereby repealed, modified or amended accordingly.

Section 41. *Effectivity.*— This Act shall take effect fifteen (15) days after its publication in the *Official Gazette* or in any two (2) newspapers of general circulation in the Philippines.

Approved,

(Sgd) **GLORIA MACAPAGAL-ARROYO**
Speaker of the House of Representatives

(Sgd) **VICENTE C. SOTTO III**
President of the Senate

This Act which is a consolidation of Senate Bill No. 1558 and House Bill No. 8794 was passed by the Senate of the Philippines and the House of Representatives on February 6, 2019.

(Sgd) **DANTE ROBERTO P. MALING**
Acting Secretary General
House of Representatives

(Sgd.) **MYRA MARIE D. VILLARICA**
Secretary of the Senate

(Sgd) **RODRIGO ROA DUTERTE**
President of the Philippines

Approved: April 17, 2019.

APPENDIX D
TABLE OF OFFENSES AND SANCTIONS

Discipline in school is specifically mandated by the Constitution, which says, *"that all educational institutions shall teach the rights and duties of citizenship, strengthen ethical and spiritual values, develop moral character and personal discipline."*

To ensure proper and appropriate conduct of the student body, the College adopts these guidelines enumerating the offenses and their corresponding penalties. They do not, however, curtail the rights of the College in any way under existing laws to pursue cases not listed herein under.

Moreover, the Student Conduct and Discipline Committee (SCDC) may impose sanctions higher than what is stipulated in this table, if the evidence and gravity of offense so warrant.

OFFENSES	1ST	2ND	3RD	Discretionary Intervention / Sanction(s)
MINOR				
1. Inappropriate / Non-wearing proper school attire and or LLCC Identification card or temporary ID, or lending to or borrowing from a fellow student. 2. Inappropriate Dress Code 3. Simple misconduct, a transgression of an established rule without a manifest intent to violate such 4. Littering/unsanitary acts which include spitting and improper disposal of waste. 5. Smoking (within 20 meters outside the campus) 6. Loitering in the corridors, creating any disturbance in the corridor during class hours, or blocking of corridors and stairways 7. Eating in restricted areas 8. Unauthorized use of classrooms, laboratories and other school facilities/equipment. 9. Unauthorized postings of announcements, posters, or streamers in the school premises 10. Refusal to submit one's self and or belongings for lawful inspection and/ or search when requested by proper authorities 11. Unruly behavior while inside the campus such as but not limited to yelling, shouting invectives, unreasonable screaming, boisterous laughter, jumping out of the windows and horseplay, reckless driving over speeding and overloading of motorcycle passengers, and loud siren, 12. Unauthorized charging of mobile phones. 13. Unauthorized use of mobile phones or electronic gadgets during class hours 14. Playing card games inside the campus 15. Violation of Institute- imposed policies, such as failure to attend institutional programs and activities without valid reason 16. Act of stealing 17. Other similar minor offenses.	Written reprimand and promissory note with record at the Office of Student Discipline (predicating the non-issuance of good moral for one semester from the date of the finality of the decision) Non-issuance of certifications for one semester	Minimum of three (3) school days suspension to one (1) semester suspension Non-issuance of certifications for one semester	Minimum of fourteen (14) school days suspension to one (1) year suspension Non-issuance of certifications for one year	A. Discretionary Sanctions or In-house service to the College may be assigned as follows: • Minor Offense: 2 days • Major Offense: 5 days (The nature of the immoral act or behavior should determine the appropriate category for the offense.) B. Loss of privileges to attend classes including exams or other academic and extra-curricular activities C. Official College Records may not be released, for a certain period, at the discretion of the Prefect of Discipline-OSD or Student Conduct & Discipline Committee.

MAJOR				
1. Possession of alcoholic drink. 2. Drinking of and/or being under the influence of liquor. 3. Possession of deadly weapons which include brass knuckles, stun guns, lead pipes, knives, ice picks, or any other sharp, pointed or bladed objects inside the College premises or outside the College during an academic function or school activity. 4. Possession of firearms, pyrotechnics, and explosive materials. 5. Deliberate illegal entry into the school premises. 6. Computer hacking and/or identity theft. 7. Disrespect in any form such as, but not limited to, egregious conduct, demeaning, intimidating or passive aggressive behavior, dismissive treatment or non-verbal insidious behavior. 8. Harassment or any form of bullying. 9. Defamation (slander/libel), public or malicious imputation of a crime, or of a vice or defect, real or imaginary, or insult or assault of persons, character, organizations, institutions using any form of communication and media (including social network sites, yahoo groups, Facebook, Twitter, Instagram, Tumblr, etc.), and or other acts constituting irresponsible use of social media. 10. Initiating offensive action that clearly provokes violence in any form. 11. Using profane, abusive, disrespectful or indecent language against a fellow student, school personnel and visitor. 12. Vandalism or malicious destruction of the College property or of any member of the LLCC community, including visitors on campus. 13. Use of unauthorized software. 14. Unauthorized collection or solicitation of money. 15. Smoking (inside the campus). 16. Deliberate bringing into the campus of other College prohibited items. 17. Possession, display and distribution of subversive materials, pictures, videos and films. 18. Creating barricades/obstruction. 19. Inciting to fight. 20. Deliberate disruption of on-going classes, academic function, or any school activity. 21. Refusal to undergo random drug testing. 22. Bribery or attempt to bribe a faculty member or a member of non-teaching staff or the security guards/ officers in exchange of favors. 23. Willful failure to comply with summonses or notices issued for purposes of investigation conducted in connection with discipline-related offenses. 24. Gambling. 25. Habitual disregard or willful violation of the established policies, rules, or regulations consisting in the commission of more than two (2) minor offenses of the same nature. 26. Violation of test- taking protocol. 27. Perjury, concealment or omission to state material facts. 28. Stealing. 29. Plagiarism. 30. Dishonesty which may include lending	Minimum of fourteen (14) school days suspension to one (1) year suspension Non-issuance of certifications for one year	Expulsion/ dismissal as the case may be, from the College. No Certification of Good Moral Character may be issued.		A. Discretionary Sanctions or In-house service to the College may be assigned as follows: • Minor Offense: 2 days • Major Offense: 5 days (The nature of the immoral act or behavior should determine the appropriate category for the offense.) B. Loss of privileges to attend classes including exams or other academic and extra-curricular activities. C. Official College Records may not be released, for a certain period, at the discretion of the Prefect of Discipline-OSD or Student Conduct & Discipline Committee.

ID to another or using someone else's ID, Certificate of Enrollment, and school attire. 31. Representing the College in off-campus activities without authorization from the Student Affairs Office. 32. Other analogous cases.				

GRAVE				
1. Possession, distribution, or use of prohibited drug or controlled substance or chemicals, and or any drug paraphernalia. 2. Taking of and or being under the influence of prohibited drug or controlled substance. 3. Assault resulting to physical injury or death 4. Threatening another with any act amounting to a crime, delict or wrong, or with the infliction of any injury. 5. Unjust enrichment/ theft/ robbery/ pilferage/ extortions or any attempt thereof. 6. Hazing and or recruitment or membership to fraternities, sororities, or other organizations not recognized by the College. 7. Involvement in fraternity-related disorders. 8. Acts of subversions and insurgency, such as unauthorized demonstrations, rallies and boycotting of classes, including use of class hours or classrooms to encourage students to join in subversive acts or insurgency. 9. Grave misconduct or any act, omission, condition, status or circumstance, tending to cause dishonor, discredit or contempt to the name of the College or bring the name of the College into disrepute. 10. Credit card fraud. 11. Intentionally making a false statement of any material fact, or practicing fraud or deception in connection with anything that pertains to the College. 12. Forgery/ falsification and or alterations or misrepresentation of academic or official records or documentation of any kind. 13. Acts of lasciviousness or lewdness, or commission of any act of immorality such as but not limited to illicit relationship and sexual harassment violation as per R.A.11313 Safe Spaces Act. 14. Conviction before any court for a criminal offense involving moral turpitude.	Expulsion/ dismissal as the case may be, from the College. No Certification of Good Moral Character may be issued.			

APPENDIX E

STUDENT AFFAIRS AND SERVICES OFFICE
OFFICE OF THE STUDENT DISCIPLINE
2nd Floor, Administration Building

OSD Form
No.2302
Revised 01

INCIDENT REPORT FORM

Use this form to report a complaint and incident, accidents, injuries, medical situations, or student behavior incidents. (Incidents involving Student/s with Faculty, Employee, Staff, and other students should be reported directly to the Office of Student Discipline). If possible, the report should be completed within 48 hours of the event. Submit completed forms to the Office of Student Discipline, under the Office of Student Services.

INFORMATION ABOUT PERSON/S INVOLVED IN THE INCIDENT	
Name: _____	
College/Department: _____	Student __/__ Faculty ____ Employee/Staff ____
Contact Number: _____	Email Address: _____

INFORMATION ABOUT THE INCIDENT		
Date of Incident:	Time of Incident:	Location of Incident:
Description of Complaint or Incident (what happened, how it happened, factors leading to the event, etc.). Be specific as possible (attach additional sheet/s if necessary).		
Were there any witnesses to the incident? Yes, _____ No __/___		
If yes, attach separate sheet with names, addresses, and contact number.		

INFORMATION ABOUT THE INFORMANT	
Name: _____	
College/Department: _____	Student ____ Faculty ____ Employee/Staff _/__
Contact Number: _____	Email Address: _____

ACTION TAKEN (Do not mark. For Persons in authority use only.)	
Report Received by: _____ College/Department: _____ Remarks:	Date: _____ Time: _____ Contact Number: _____

STUDENT AFFAIRS AND SERVICES OFFICE
OFFICE OF THE STUDENT DISCIPLINE
2nd Floor, Administration Building

OSD Form
No.2303

CALL SLIP	
Department:	Date:
To:	
Course:	Year and Section:
Please report: Date: _____ Time: _____ Venue: _____ _____	
_____ Department Student Conduct Discipline Officer Received by: _____ Date: _____	

Duplicate copy (1-for Department, 1-student copy)

STUDENT AFFAIRS AND SERVICES OFFICE
OFFICE OF THE STUDENT DISCIPLINE
2nd Floor, Administration Building

OSD Form
No. 2304

WRITTEN REPRIMAND FOR VIOLATIONS OF STUDENT CODE OF CONDUCT

To:	Date:

After careful investigation, this office has concluded that you violated Section _____ of the Student Code of Conduct to wit:
_____
_____.

This memorandum constitutes a formal REPRIMAND. Continued violations of policies and regulations of the College may cause further, more serious disciplinary actions.

A copy of this letter will be placed in the record of this office. If you have questions or need clarifications, please contact this office.

_____	_____	_____
Dept. Student Discipline Officer	Program Chair / College Dean/	Prefect of Discipline

Conforme:

_____	_____	_____
Student	Parent/Guardian	Date

NOTE: A copy of this Memorandum of Suspension will be furnished to the following:
VP- Academics, Guidance and Counseling Office,
SAS Dean, College Dean, DSD Officer, and to the Security Officer.

STUDENT AFFAIRS AND SERVICES OFFICE
OFFICE OF THE STUDENT DISCIPLINE
2nd Floor, Administration Building

OSD Form
No. 2305

MEMORANDUM OF SUSPENSION

To:	*Date:*

After careful investigation, this office has concluded that you violated Section _____ of the Student Code of Conduct to wit:
_____
_____.

For 1st, 2nd, 3rd offense of _____, this sanction shall be imposed: _____ day suspension effective _____. Continued violations of policies and regulations of the College may cause further, more serious disciplinary actions.

A copy of this letter will be placed in the record of this office. If you have questions or need clarifications, please contact this office.

_____	_____	_____
Dept. Student Discipline Officer	*Dept. Program Chair*	*College Dean*

_____	_____	_____
Prefect of Discipline, OSD	*VP-Academics*	*College Administrator*

Conforme:

_____	_____	_____
Student	*Parent/Guardian*	*Date*

***NOTE**: A copy of this Memorandum of Suspension will be furnished to the following:*
VP- Academics, Guidance and Counseling Office, SAS Dean, College Dean, DSD Officer, and to the Security Officer.

SAS0 Form
No. 2501

APPLICATION FOR SERVICE AWARD

Name _____ Department _____ Total % Score _____
Organization _____ Position/Designation _____

Activity/Role	Inclusive Dates/ number of hours rendered	Criteria (to be graded by the applicant, to be verified by the organization adviser/event coordinator, and to be reviewed by the SASO)				Signature of Facilitator/ Coordinator
		Quality of Performance Highest Possible Score (25%)	Impact of Service Highest Possible Score (25%)	Quality of Service Highest Possible Score 25%)	Category of Service Highest Possible Score (25%)	
		Score	*Score*	*Score*	*Score*	
Average (Total Score / # of entries)						
					Overall Total % Score: _____	

Quality of performance
- Active participation and attendance on committees, satisfactory presentation and/or completion of service activities

Impact of service
- Improvement or enhancement to group as a result of service activity

Quantity of service contributions
- Number of service contributions and hours rendered in service activities

Category of service
- Community (10 percent)
- College (10 percent)
- Department/unit (5 percent)

All nominees should submit the supporting documents (certificates, pictures, designation/appointment) of the:

1. service contributions made in each of the following categories:
   - service to the department/unit;
   - service to the college; and
   - service to the community.
2. The list must include the dates of service, committee and office/role held, nature of service, and number of hours rendered, and the corresponding signature of the facilitator or organizer of the event/program/project.
3. Prospective awardees must obtain a minimum rating of at least 70% to qualify for the award.

Certified true and correct:

Signature of Applicant: _____ Date Signed: _____

Rating reviewed by: Date received: _____

_____ _____ Remarks: _____ /_____
Dean, College of _____ Dean, Student Affairs and Services

APPLICATION FOR STUDENT ATHLETE AWARD

SAS0 Form No. 2502

Name _____ Department _____ Score _____
Position / Designation _____ Date of Application _____

Sports Event	Inclusive Dates/ Number of hours rendered	Criteria (to be graded by the applicant, to be verified by the trainer/sports event coach, and to be reviewed by the SASO)				Signature of Trainer/Coach
		Quality of Performance Highest Possible Score (25%)	Impact of Performance Highest Possible Score (25%)	Quantity of Performance Highest Possible Score (25%)	Category of Event Highest Possible Score (25%)	
		Score	Score	Score	Score	
Average (Total Score / # of entries)						
					Total % Score		

Quality of performance
- Active participation and attendance on sports event/s

Impact of performance
- Improvement or enhancement to group as a result of own performance

Quantity of performance
- Number of hours rendered in sports events

Category of sports event/s
- Local / City-wide (3 %)
- Regional (10 %)
- National (12 %)

All applicants should submit the supporting documents (certificates, pictures, designation/appointment) together with the application form. For group pictures, applicant should identify himself/herself by putting an arrow. Prospective awardees must obtain a minimum rating of at least **70%** to qualify for the award.

Certified true and correct: Endorsed by:

_____ _____
Applicant's Signature Sports Coordinator

Rating reviewed by: Date received: _____

_____ _____ Remarks: _____/_____
Dean, College of _____ Dean, Student Affairs and Services

APPENDIX F
CRISIS PREVENTION AND RESPONSE POLICY AND PROTOCOL

Lapu-Lapu City College as an institution of higher learning is committed in ensuring the health, safety, security, and welfare of persons as well as protection of property in the campus. The protocol is intended to establish framework and guidelines for an immediate response to a declared emergency or crisis. For purposes of this protocol, an emergency or crisis is defined as: "an urgent and/ or critical situation, temporary in nature, that threatens or causes harm to people or causes harm to individuals, the environment, university property or disrupts critical operations."

POLICY

In case of an emergency or a crisis, it is the policy of the College:

1. To authorize and initiate timely and appropriate response from the Crisis Prevention and Response Team (CPRT) with the assistance of the College Security and Information Office, Lapu-Lapu City Hospital, Philippine National Police, City Fire Department, and other colleges/ departments/ units.
2. To require all individuals in the college to fully cooperate and coordinate with the CPRT upon the activation of emergency and crisis response.
3. To establish and maintain a CPRT responsible to oversee the management of emergency or crisis procedures.
4. To designate a CPRT Chairperson to be responsible for the administration of emergency or crisis prevention and response.
5. To require all colleges and departments and other units/ offices to prepare appropriate emergency or crisis and crisis response plan.
6. To authorize the CPRT to coordinate with the local authorities, such as the City Government of Lapu-Lapu, Philippine National Police, City Fire Department, and other governmental and non- governmental agencies/ organizations in the event of widespread emergency or disaster.
7. To establish necessary mutual aid agreements or assistance with other emergency services, institutions, or organizations to ensure adequate resources to cope with emergency or crisis that may arise.
8. To establish a crisis Operation Control Center to coordinate the response to a major emergency or crisis.

EMERGENCY AND CRISIS PROTOCOLS

A. Fire and Building Evacuation

Fire Emergency

Inside the building

a. Do NOT panic
b. Activate a fire alarm
c. Call or text xxxx* (College Hotline Number)
d. Evacuate the building using the fire exit or building evacuation instructions
e. Do not lock the doors when leaving

Outside the building

a. Call or text xxxx* (College Hotline Number)
b. Give caller name, address, location of fire
c. Do NOT activate the building fire alarm system

B. Building Evacuation

a. When the building fire alarms sound:
b. Immediately evacuate using the fire exit or building emergency instructions
c. Do not lock the doors when leaving
d. Walk to the nearest exit/ stairwell
e. Proceed to the safest area outside the building
f. Call or text xxxx* (College Hotline Number)
g. Give caller name, address, location of fire
h. Assist the evacuation of individuals with special needs

C. Bomb Threat

Important Information:

a. Schools are responsible for assessing bomb threats to determine credibility.
b. All bomb threats must be taken seriously until they are assessed.
c. The decision whether or not to evacuate rests with the university, unless a device is located.

*Contact numbers will be posted in our LLCC PIO page.

By Telephone Call

a. List down all the information

By Written Note

a. Preserve the evidence
b. Place note in the plastic bag, if available
c. Immediately after the call is terminated, call local XXX* (Security Office)
d. Notify the department head or the administrator of the building or office of the Dean
e. Meet and assist the College official and security personnel
f. As directed by the proper College authorities, help locate and identify suspicious items
g. Do not touch any suspicious item/s, package/s, or device/s
h. Evacuate the buildings as directed by the building evacuation plan
i. Do NOT re- enter building until cleared by authorized personnel.

Medical Emergency

a. Call or text xxxx* (College Hotline Number)
b. Provide the following information
    - Location of emergency
    - Type of injury, if known
    - Brief description of injured person
c. Do NOT move or transport the injured if possible
d. Give full attention to the victim/s
e. Ask person/s for assistance to locate the nearest office in the vicinity
f. Assist the transportation of the injured to the SU Medical Center

D. Fight/Disturbance

a. Ensure the safety of students, faculty, and staff first
b. Notify the nearest office in the vicinity (administrator, or dean)
c. Call or text xxxx* (College Hotline Number) or XXX* (Security Office)
d. Don't let a crowd incite participants. Disperse onlookers and keep others from congregating in the area
e. When participants are separated, do not allow further visual or verbal contact.
f. Deal with event according to school's discipline policy
g. For fights or disturbances that elevate to possible assault level, refer to Assault guidance
h. Meet and assist the College official or security personnel in the investigation

E. Assault

a. Ensure the safety of students, faculty, and staff first
b. Notify the nearest office in the vicinity
c. Call or text 2101 (University Hotline Number)
d. Notify the security personnel if circumstances lead you to believe that criminal activity is involved, e.g., if a weapon is used, if there has been a sexual assault or there is a physical injury that causes substantial pain
e. If victim requires medical attention, follow *Medical Emergency* procedures.
f. Do not leave the victim alone
g. Meet and assist the University official or security personnel in the investigation

F. Theft/Robbery

a. Discovery of missing personal belongings
b. Call or text xxxx* (College Hotline Number)
c. Call for help or assistance to the nearest office or building administrator
d. Meet and assist the College official or security personnel in the investigation

G. Snatching/hold up

a. Do NOT attempt to resist or fight with the perpetrator/s
b. Call or text xxxx* (College Hotline Number)
c. Ask for help/ assistance to the nearest office in the area or security outpost.
d. Meet and assist the College official or security personnel in the investigation

*Contact numbers will be posted in our LLCC PIO page.

H. Hostage

Witness to a hostage situation:

If the hostage-taker is unaware of your presence, DO NOT INTERVENE!

a. Notify the nearest office in the vicinity. The university official, administrator, or the dean may wish to initiate lockdown procedures or evacuation
b. Call or text xxxx* (College Hotline Number) or XXX* (Security Office). Give dispatcher details of situation.
c. Security personnel will take control of hostage scene; college official, administrator, or the dean coordinates with police or security personnel for safety and welfare of students, faculty, and staff.

If taken hostage:

a. Cooperate with hostage-taker to the fullest extent possible
b. Try not to panic. Calm students if they are present
c. Treat the hostage-taker as normally as possible
d. Be respectful to the hostage-taker
e. Ask permission to speak; do not argue or make suggestions

I. Shooting

If a person displays a firearm or begins shooting:

a. Move to or seek safe shelter. Go to lockdown procedures
b. Notify the nearest office in the vicinity
c. Call or text xxxx* (College Hotline Number) or call XXX* (Security Office) or dial 0 (PABX Operator)

If you hear gunshots:

a. If possible, determine where shooting is taking place
b. Seek safe shelter
c. If outside, stay as low to the ground as possible, and find any kind of cover
d. If inside, go to lockdown procedures
e. Notify the nearest office in the vicinity when it is safe to do so
f. College official or administrator or security personnel or the police may order lockdown procedures

Assess the situation as to:

a. The shooter's location
b. Injuries
c. Potential for additional shooting
d. Call or text xxxx* (College Hotline Number) or XXX* (Security Office) and give as much detail as possible about the situation
e. Secure the vicinity, if appropriate
f. Help students, faculty, and staff find safe shelter
g. Care for the injured *if it is safe to do so* until emergency responders arrive. Do not add to the victim list by exposing yourself to danger

J. Sexual Assault / Harassment / Rape

a. Get to a safe place as soon as you can
b. Try to preserve all physical evidence
c. Do not wash, use of the toilet, or change clothing if you can avoid it. If you do change clothes, put all clothing you were wearing at the time of the attack in a paper, not plastic bag.
d. Get medical attention as soon as possible to make sure you are physically well and to collect important evidence in the event you may later wish to take legal action.
e. Call or text xxxx* (College Hotline Number) or call Security Office XXX*.
f. Call for help or assistance in the nearest office in the vicinity or security outposts
g. Talk with a counselor who will maintain confidentially, help explain your options, give you information, and provide emotional support
h. Contact someone you trust to be with you and support you
i. The Student Affairs Services Office (SASO) upon notification of the incident shall facilitate the investigation as well as the filing of complaint against the suspected individual/s.

K. Suicide

Early signs/ suicide attempts/ serious acts of self-harm

a. In the event that a person indicates alarming signs of suicide ideation, report to the guidance counselor of the College for assistance.

*Contact numbers will be posted in our LLCC PIO page.

b. In case of suicide attempt or serious act of self-harm, Call or text xxxx* (College Hotline Number) or notify any person of authority in the building or vicinity for medical emergency.
c. If the attempt in less serious or non-life threatening, the student shall be referred to the Guidance Counseling Unit for appropriate counseling intervention as soon as possible. The Student Affairs Services Office (SASO) shall also notify the guardian or the family of the student. If the student fails to cooperate with the Guidance Counseling Unit, the Student Affairs Services Office (SASO) shall notify the guardian or family of the student for consideration of involuntary withdrawal.
d. If the attempt is serious and life threatening, the Student Affairs Services Office (SASO) shall notify the family immediately and arrange for immediate trauma and counseling response.
e. Upon release and recovery of the student, the student shall be referred to the Guidance Counseling Unit and arrange for mandatory counseling sessions. If the student fails to cooperate with the Guidance Counseling Unit, the Student Affairs Services Office (SASO) shall notify the guardian or family of the student for consideration of involuntary withdrawal.
f. In cases of serious and repeated attempts, and when attempts to secure voluntary cooperation from the student have failed, the Student Affairs Services Office (SASO) in coordination with the Guidance Counseling Unit, shall consider the suitability of continued enrolment. If an involuntary withdrawal is imposed, psychiatric and medical evaluations must be processed to support the decision. (The Student Affairs Services Office (SASO) reserves the right to choose an independent evaluation, the method, and the entity/ person who will conduct the evaluation)
g. If the student withdraws voluntarily or involuntarily from the College as a result of a suicide attempt or other self-harm incident, the Student Affairs Services Office (SASO) will place the student future enrolment on hold until it is determined by the Student Affairs Services Office (SASO). It will place the student future enrolment on hold until it is determined by the Student Affairs Services Office (SASO) that the student (supported by psychiatric and medical evaluations as previously mentioned) is ready to return to the College.

Suicide

a. In the event of student suicide, the staff person or student who received the initial notification shall notify the College Security and Information Office and the Student Affairs Services Office (SASO), who will then notify the police immediately.
b. The SASO shall assume responsibility of contacting the guardian and the parents or other emergency contacts.
c. The SASO through the Guidance Counseling Unit shall assess impact populations and dispatch counseling team (i.e., roommates, fellow residents, classmates, friends, student groups or organizations who may be affected by the incident)
d. The SASO shall implement procedures regarding the death of a student by providing notices to administrative and academic units in coordination with the Vice-President for Academic Affairs. Information shall be provided to the LLCC Public Information Officer for the official College press statement.

- *Contact numbers will be posted in our LLCC PIO page.*

APPENDIX G
DRESS CODE POLICY

1. Male students are prohibited from wearing the following while inside the college campus:
    a. Sleeveless shirts;
    b. Torn and tattered jeans;
    c. Rubber slippers and sandals;
    d. Earrings;
    e. unnatural hair colors (blonde, blue, violet, yellow, red and the like).

2. Female Students are prohibited from wearing the following while inside the college campus:
    a. tube/spaghetti strap/halter/backless/ "peek-a-boo" blouses;
    b. Torn and tattered jeans;
    c. Short pants;
    d. Micro miniskirts;
    e. See-through attire;
    f. Plunging neckline blouses;
    g. Midriff ("heaven") blouses;
    h. Rubber slippers; and
    i. unnatural hair colors (blonde, blue, violet, yellow, red and the like).

DRESSCODE FOR STUDENTS

Lapu-Lapu City College students must attend their classes in their prescribed uniform at all times. They can only be exempted from wearing the uniform if they have a written permit from the OSD Prefect of Discipline, which must be shown upon demand by the College authorities.

During weekdays, they must wear the prescribed uniform to enter the College, regardless of whether it is their free day.

PE, ROTC uniforms cannot be used as substitutes unless it is the only class/subject they have for that given day.

Laboratory uniforms/attires are allowed to be worn during their laboratory classes only.

For students who will have their Practicum, Practice Teaching, or On-the-Job Training and any activity which require them to wear corporate attire, skirt length should be knee-length and the neck line of the blouse should not be plunging.

LLCC IDENTIFICATION CARDS

All students must wear their official identification cards (ID) at all times within college premises or during college-sanctioned activities. No student is allowed to use the ID of another student or lend their ID for someone else use.

SALIENT PROVISION

Among other provisions, the LLCC Student Manual states that the Student's Uniform must be enforced whenever a student enters the campus and while inside the campus, whether she/he has classes or not and regardless of the day of the week.

<u>Proper Uniform for College FEMALE Students</u>

1. Blouse
    - cream white #27 PW
    - spread collar with ½ inch multi-colored tape in bias cutting
    - sleeves with 1/8" bias, multi-colored tape 1 inch above the hemline
    - 2 front side pockets

- untucked

2. Neck Tie
    - multi color #52
    - bias cutting, length until solar plexus by 1-2(bottom) inches width, pointed arrow
    - no decorative accessories, college pin may be used
3. Skirt
    - knee-length, pencil cut with vent extension/back slit
    - Rothenburg Chocolate brown #280
4. Shoes
    - plain black
    - closed toe with backing
5. No multiple earrings, no excessive accessories

Proper Uniform for College MALE Students

1. Pants
    - straight-cut with side and back pockets
    - Rothenburg Chocolate brown #280
2. Polo
    - cream white #27 PW
    - spread collar
    - white / clear buttons (buttoned down)
    - multi colored bar until solar plexus with 1 ½ inch slant in bias cutting
    - untucked
    - side slit
    - no shearing, no tucks (front or back)
    - straight-cut
    - no pocket
3. Shoes
    - plain black
    - closed
4. Plain black socks
5. Plain white undershirt
6. No multiple earrings, no excessive accessories
7. Proper haircut (to be checked every 1st Monday of the month)
    - 2 x 3 inches barbers cut (2 inches shaved on the sides, and 3 inches shaved on the back)

Attire on Wash Day (Wednesday)

To give students the opportunity to wash their school uniform, and be able to express themselves, Wednesday has been designated as Wash Day allowing them to wear school related attire provided that they comply with the guidelines provided.

Students in the College of Hospitality and Tourism Management are required to wear their corporate uniform during Wash Day.

Uniform for Specific Classes

During practical classes in laboratories and sports, students are required to wear the prescribed uniform if the respective instructors require it. Students are allowed to remain on campus wearing these uniforms if they do not have other classes that require them to wear the school uniform.

IMPROPER SCHOOL ATTIRE FOR COLLEGE STUDENTS
(during Weekends, Semestral Break, Summer, Christmas Break, Enrollment Period)

For both Genders:

- Sleeveless, spaghetti strap, tube type, plunging neckline, midriff (blouse/shirt), see-through, backless
- Pants: leggings, 3/4 pants, ripped or torn, all types of shorts
- Earrings (for male)
- Tongue ring, nose ring
- Flip-flops, rubber sandals/slippers of any kind or brand, or any open type shoes with or without heel strap
- Mini skirt, skirt with high slits

FEMALE UNIFORM

MALE UNIFORM

PE UNIFORM

APPENDIX H
CAMPUS JOURNALISM

1. The student writer/journalist of an article in the school paper shall continuously strive to be unbiased and accurate in her/his writings; bearing in mind personal responsibility for everything she/he publishes.
2. The student journalist should reveal her/his identity as a representative of the student press before obtaining interview for publication.
3. The editor of the school paper shall not exclude a student's point of view solely because it is contrary to the editorial policy.
4. The editor shall apologize for whatever mistakes printed in the school paper.
5. The student journalist shall respect all confidences regarding source of information and private documents. S/he shall not falsify information or documents or misrepresent the facts.
6. The student journalist should be familiar with the laws, rules and regulations relative to campus journalism and/or freedom of expression.
7. The student journalist shall be familiar with the Intellectual Property Code of the Philippines and anti-plagiarism concerns.
8. Everyone concerned must be familiar with the provisions of Republic Act No. 7079 "An Act Providing for The Development and Promotion of Campus Journalism".

APPENDIX I
DRUG-FREE LLCC

Declaration of a Drug-Free Campus (DFC)

The Drug Free Committee headed by the SAS Dean shall strive to implement the Drug-free LLCC program with all its activities and projects. A drug-free campus is a declaration of the government to LLCC as clear of drugs that has been subjected to the conduct of the drug testing and with the following parameters, among others:

- non-availability of drug supply;
- Absence of drug user/dependent; absence of drug pusher; and existence of drug awareness, preventive education and information, and other related programs. The DFC Chairperson shall submit reports to CHEDRO and endeavor for LLCC to be declared by CHED as drug-free.

I. Policy Statement and Goals

LLCC continues to make efforts in creating an environment conducive for learning, thus, mechanisms and programs that promote a "Drug-free LLCC" will be implemented aligned with the CMO No. 64, s. 2017 and CMO No. 18, s. 2018, in accordance with Section 8 (n) and (o) of RA 7722, the Higher Education Act of 1994 as amended, in relation to Section 36 (c) of RA 9165, the Comprehensive Dangerous Drugs Act of 2002.

The goals of the program are to:

1. encourage students to develop and engage a healthy and responsible lifestyle
2. prevent and deter drug use and abuse
3. provide assistance and intervention with reducing or eliminating substance use in students' life
4. heighten students' awareness of the ill-effects of drug use

II. Scope and Coverage

The policy shall cover all undergraduate students.

A. Education and Awareness Program
   a. Orientation and information dissemination. An orientation shall be conducted before the actual drug testing and included in the Orientation Seminar.
   b. Integration of Drug Prevention in the National Service Training Program (NSTP)/Reserves Office Training Corps (ROTC). The Curricula shall include drug abuse prevention and control (scope as specified in Art. IV of RA 9165).

B. Mandatory Random Drug Testing Program

a. Board shall be composed of the SAS Dean as the drug-testing coordinator (DTC) with selection board members: Faculty Association President, Supreme Student Government President, Parents-Teachers Association President.

b. Unannounced Schedule of Drug Testing. The Clinic in-charge/School Nurse schedules the drug testing and shall only inform the DTC and the College Physician. The DTC coordinates with the College Physician who shall then arrange for the DOH-accredited drug testing laboratory which may be scheduled for 3 straight days to accommodate the volume of students.

c. Random Selection of the Students

i. The selection board shall ensure that the method and process for the selection of the students to be subjected for drug testing is random (CMO 64 s 2017, 2.6 of Art. II), unbiased and without suspicion.

ii. To ensure the representativeness of the sample, stratified sampling method will be employed on a pro-rata basis with the actual population. To get the number of students to constitute as sample, the Slovin's Formula shall be used.

iii. The list of officially enrolled students shall constitute the sampling frame. Random numbers will be generated using the SPSS.

iv. Randomly selected students will be notified by the SAS Dean of the schedule of the drug testing. The letter shall also specify that results will be dealt with confidentiality and that should they divulge the results after the screening with anybody, positive or negative, it will be at their own risk.

v. The College Physician shall supervise and oversee the actual drug testing.

vi. Confidentiality of Results. Drug testing results in accordance with Dangerous Drug Board (DDB) Board Regulation No.6, s 2003 and No.3, s. 2009 shall be treated with utmost confidentiality and shall not be used in any criminal proceedings. No results shall be published or posted whether positive or negative. Any member of the committee or of the College community violating the rules of confidentiality of results and selection shall be liable and dealt with appropriately.

vii. Refusal to be subjected to Drug Testing or No-show and the penalty. A randomly selected student who refuses to submit himself/herself for drug testing without any valid reason will be subjected to disciplinary sanction and may be penalized with a 3-day Suspension. Subsequent refusal shall result in dismissal from the College.

viii. Results of the Drug Test. The DOH-accredited facility shall report within 10 calendar days to DTC, including the confirmatory result of those found positive in the screening test.

ix. If a student is "confirmed" to be using a dangerous drug, the DTC shall conduct a case conference with the parent and the student, and coordinate with the DOH-accredited physician or facility following the provisions in Sec 4 (d) of Dangerous Drug Board No.3 s 2009.

C.1 Training for Guidance Counselor, members of the DTC and the Physician

C.2 The Guidance Unit shall include in their counseling program the Peer-to-Peer Life Coaching Program. With the view that students confirmed to have substance abuse needed help

C.3 Guidance Counselors shall persevere to encourage the Faculty members (including students) to refer students they suspect or have personally known to have substance abuse for appropriate intervention. These referrals are dealt with utmost confidentiality.

C.4 The Guidance Unit shall also establish a mechanism on handling self-confessed drug dependents. The same intervention may be provided as those found to be positive where deemed appropriate. The Unit shall strive to campaign for possible drug dependent students to seek help and be helped by the Counselor.

C.5. The SAS Dean shall require student organizations for accreditation, to include in their Annual Work and Financial Plan their projects/activities or programs aligned to advocating against use of prohibited drugs. No student organizations will be re-accredited without the implementation of the drug-free projects/activities or programs the school year prior to the request.

D. Prevention and Control Initiatives

D.1 To prevent prohibited drugs from entering or being brought inside the campus, each student, personnel and guest shall go through a bag and/or car inspection to be conducted by the security personnel. Anyone who refuses to subject themselves or their cars and/or their belongings for inspection should not be allowed to enter the campus.

D.2 The Activity Focal Person/Chairman must be physically present during all activities under his/her supervision to personally ensure the prevention or prohibition of disruptive behavior. Through the security staff, the following individuals (performer, player or spectator) shall be immediately reported, identified, apprehended by the security guards/barangay tanod/police and escorted away from the activity or denied entry into the campus those carrying illegal drugs.
The student organization moderators shall also function like an activity focal person during major events, i.e., intramurals, assemblies, gatherings of the students.

D.3 Any Faculty member or college employee, is deemed a person in authority if they are in the campus or within its immediate vicinity, or even beyond such immediate vicinity if they are in attendance at any College or class function (RA 9165 Art. IV Sec 44) and if they discover or finds that any person in the school or within its immediate vicinity is liable for possession, selling and/or using drugs, shall have the duty to report the violators to the Prefect of Discipline, immediate superior or security personnel who shall, in turn, report the matter to the proper authorities. Failure to do so in either case, within a reasonable period from the time of discovery of the violation shall, after due hearing, constitute sufficient cause for disciplinary action by the school authorities.

As per Students' Rights on admission without discrimination, the certified and reformed drug users shall not be discriminated against. However, disciplinary process and procedures shall be implemented for grave non-academic offenses which include the bringing of prohibited drugs into the campus will have the student be penalized based on the sanctions found in the Student Manual. Sanction, based on the Student Manual, shall also be meted out for an offense committed by students for entering the campus under the influence of prohibited drugs/controlled substances, such as shabu, marijuana, rugby, cocaine and others as those identified and listed in RA 9165 or Comprehensive Dangerous Drugs Act of 2002.

APPENDIX J
POLICY AND GUIDELINES ON SEXUAL HARASSMENT

A. INTRODUCTION

Pursuant to RA 7877 (Anti-Sexual Harassment Act), the College shall prevent or deter the commission of acts of sexual harassment. To this end, the following policy and guidelines are hereby adopted to prescribe the proper decorum of all concerned and for the resolution, settlement and/or disposition of sexual harassment cases.

B. POLICY STATEMENT

1. The College shall value the dignity of every individual, enhance the development of its human resources, guarantee full respect for human rights, and uphold the dignity of workers, employees, applicants for employment, students or those undergoing training, instruction or education.
2. Towards this end, all forms of sexual harassment in the employment, education or training environment are hereby declared unlawful. Further, the College commits to provide a work environment supportive of productivity, wherein all officials, employees and personnel are treated with dignity and respect, and will not tolerate any and all forms of sexual harassment.
3. The College believes that employees, personnel and students should be afforded the opportunity to work and study in an environment free of sexual harassment. Sexual harassment is a form of misconduct that undermines the employment relationship and the learning process. No employee, personnel or students, either male or female, should be subjected verbally or physically to unsolicited and unwelcome sexual overtures or conduct.
4. The College will not tolerate any behavior that amounts to sexual harassment, and any officer or employee found to have committed sexual harassment shall be subjected to disciplinary action, up to and including dismissal from government service.
5. The College shall adopt mechanisms to provide assistance to the alleged victim of sexual harassment which may include counselling, referral to an agency offering professional help, and advice on options available before the filing of the complaint.

C. DEFINITION OF SEXUAL HARASSMENT

1. Sexual harassment refers to any behavior that is not welcome, that is personally offensive, debilitates morale and, therefore, interferes with work or learning effectiveness. Such behavior may be in the form of unwanted physical, verbal or visual sexual advances, requests for sexual favors, and other sexually oriented conduct which is offensive or objectionable to the recipient, including, but not limited to: epithets, derogatory or suggestive comments, slurs or gestures and offensive posters, cartoons, pictures, or drawings.

2. Work, education or training-related sexual harassment is committed by an official, employee, personnel, teacher, instructor, professor, coach, trainer, or any other agent of the College, or any other person, who, having authority, influence or moral ascendancy over another in a work or training or education environment, demands, requests or otherwise requires any sexual favor from the other, regardless of whether the demand, request or requirement for submission is accepted by the object of said act.
3. In a work-related or employment environment, sexual harassment is committed when:
    i. The sexual favor is made as a condition in the hiring or in the employment, re-employment, or continued employment of said individual, or in granting said individual favorable compensation, terms of conditions, promotions, or privileges; or the refusal to grant the sexual favor results in limiting, segregating or classifying the employee which in any way would discriminate, deprive or diminish employment opportunities or otherwise adversely affect said employee/personnel;
    ii. The above acts would impair the employees/personnel's rights or privileges under existing laws; or
    iii. The above acts would result in an intimidating, hostile, or offensive environment for the employee/personnel.
4. In an education or training environment, sexual harassment is committed:
    i. Against one who is under the care, custody or supervision of the offender;
    ii. Against one whose education, training, apprenticeship or tutorship is entrusted to the offender;
    iii. When the sexual favor is made a condition to the giving of a passing grade, or the granting of honors and scholarships, or the payment of a stipend, allowance or other benefits, privileges, or considerations; or
    iv. When the sexual advances result in an intimidating, hostile or offensive environment for the student, trainee or apprentice.

D. COVERAGE

1. This policy and guidelines cover all officials, employees and personnel in the College, whether in the Career or Non-Career Service, holding positions under permanent or temporary status, including personnel under Contract of Service (COS), Job Order (JO) and other similar schemes and including applicants for employment or hiring after the application has been received by the University.
2. This policy and guidelines shall also cover students of the University who complain of sexual harassment.
3. Administrative sanctions shall not be a bar to prosecution in the proper courts for unlawful acts of sexual harassment.
4. Nothing in these guidelines shall preclude the victim of work, education or training-related sexual harassment from instituting a separate and independent action for damages and other affirmative relief.

E. SEXUAL HARASSMENT AS AN ADMINISTRATIVE OFFENSE

Under Section 51 of the 2017 Rules on Administrative Cases in the Civil Service (RACCS), acts of sexual harassment constitute administrative offenses, as follows:

1. Grave Offenses – punishable by dismissal from the service shall include, but are not limited to:
    a. unwanted touching of private parts of the body (inner thighs, genitalia, buttocks and breast);
    b. sexual assault;
    c. malicious touching;
    d. request for sexual favor in exchange for employment, promotion, local or foreign travels, favorable working conditions or assignments, a passing grade, the granting of honors or scholarship, or the grant of benefits or payment of a stipend or allowance; and
    e. other analogous cases.
2. Less Grave Offenses – shall include, but are not limited to:
    a. unwanted touching or brushing against a victim's body;
    b. pinching not falling under grave offenses;
    c. derogatory or degrading remarks or innuendoes directed toward the members of one's sex, or one's sexual orientation or used to describe a person;
    d. verbal abuse with sexual overtones; and
    e. other analogous cases.
3. Light Offenses – shall include, but are not limited to:
    a. surreptitiously looking at a person's private part or worn undergarments;
    b. making sexist statements and uttering smutty jokes or sending these through text, electronic mail including but not limited to social media platform, causing embarrassment or offense and carried out after the offender has been advised that they are offensive or embarrassing, or even without such advice, when they are by their nature clearly embarrassing, offensive or vulgar;
    c. malicious leering or ogling;
    d. display of sexually offensive pictures, material or graffiti;
    e. unwelcome inquires or comments about a person's sex life;
    f. unwelcome sexual flirtation, advances and propositions;

g. making offensive hand or body gestures at an employee;
h. persistent unwanted attention with sexual overtones;
i. unwelcome phone calls with sexual overtones causing discomfort, embarrassment, offense or insult to the receiver; and
j. Other analogous cases.

The administrative offense of work-related sexual harassment is further described in the following circumstances:

i. Submission to or rejection of the act or series of acts is used as basis for any employment decision (including, but not limited to, matters related to hiring, promotion, raise in salary, job security, benefits and any other human resource action) affecting the applicant/employee; or
ii. The act or series of acts have the purpose or effect of interfering with the complainant's work performance, or creating an intimidating, hostile or offensive work environment; or
iii. The act or series of acts might reasonably be expected to cause discrimination, insecurity, discomfort, offense or humiliation to a complainant who may be a co-employee, applicant, customer, or ward of the person complained of. Also, education or training-related sexual harassment is committed against one who is under the actual or constructive care, custody or supervision of the offender, or against one whose education, training, apprenticeship, internship or tutorship is directly or constructively entrusted to, or is provided by, the offender, when:
    a. Submission to or rejection of the act or series of acts as a basis for any decision affecting the complainant, including, but not limited to, the giving of a grade, the granting of honors or a scholarship, the payment of a stipend or allowance, or the giving of any benefit, privilege or consideration; or
    b. The act or series of acts have the purpose or effect of interfering with the performance, or creating an intimidating, hostile or offensive academic environment of the complainant; or
    c. The act or series of acts might reasonably be expected to cause discrimination, insecurity, discomfort, offense or humiliation to a complainant who may be a trainee, apprentice, intern, tutee or ward of the person complained of. The offense may also take place in the following instances:
        - in the premises of the workplace, office, school or training institution;
        - in any place where the parties where found as a result of work or education or training responsibilities or relations;
        - at work or education or training-related social functions;
        - while on official business outside the office or school or training institution or during work or school or training elated travel;
        - at official conferences, fora, symposia, or training sessions; or
        - by the telephone, cellular phone, fax machine, electronic mail, social media, and in any other internet/online platform.

F. PERSONS LIABLE FOR SEXUAL HARASSMENT

Any official, employee or personnel, regardless of sex, is liable for sexual harassment when s/he:

1. directly participates in the execution of any act of sexual harassment as herein defined;
2. induces or directs another or others to commit sexual harassment as herein defined;
3. cooperates in the commission of sexual harassment by another through an act without which the sexual harassment would not have been accomplished; or
4. cooperates in the commission of sexual harassment by another through previous or ssimultaneous acts.

G. PROCEDURAL GUIDELINES

1. Under Section 14 of the 2017 Rules on Administrative Cases in the Civil Service (RACCS), complaints for sexual harassment shall be filed with the concerned Committee on Decorum and Investigation (CODI).
2. When the complainant or the person complained of is a member of the CODI, s/he shall be disqualified from being a member thereof or the complaint may be filed directly with the Civil Service Commission (CSC).
3. Upon receipt by the CODI of a complaint which is sufficient in form and substance, it shall conduct a preliminary investigation to determine the existence of a *prima facie* case in accordance with the procedure prescribed in the 2017 RACCS.

4. The withdrawal of the complaint dose not result in its outright dismissal or discharge of the person complained of from any administrative liability.
5. The CODI shall submit a report of its findings with the corresponding recommendation to the disciplining authority for decision.
6. Any complaint for sexual harassment shall be filed within three (3) years from the commission of the acts of sexual harassment.

APPENDIX K
UNDERTAKING FORM

I, _____, a bona fide student of Lapu-Lapu City College (LLCC), having expressed my intention to enroll in the College of _____, pursuing my chosen degree program and major _____, do solemnly undertake and commit myself:

a. To render 40 hours per semester for a total of 320 hours in 8 semesters as a Return of Service System (RSS) requirement for the entire regular curricular program, in providing services such as office or community work;
b. To adhere to the retention policies and guidelines outlined below, and willingly subject the consequences that apply;

Number of Failures	Action	Allowable Load for the following Semester
1 major or two minor subjects	Written Warning	Normal load
2-3 major or 3-4 minor subjects	Probation	Less 1 major subject or 2 minor subjects
More than 3 major or more than 4 minor subjects	Dismissal from LLCC	--

c. To abide by the rules and regulations of the college, and uphold the name and integrity of the college in all my activities within and beyond the school premises;
d. To actively support and cooperate in achieving my college's goals and objectives;
e. To graduate from the degree program I am enrolled in within prescribed duration of years plus one additional year. Failure to complete the program within this timeframe will render me ineligible for Free Higher Education (FHE) benefits, and I will be required to pay the tuition fee set by LLCC; and
f. To pursue my degree program and never unjustifiably shift or change in any manner my curricular program. If I decide to shift from my current program, I will consult with the Guidance Counselor for academic counseling and adhere to the recommendations approved by the College Dean.

IN WITNESS WHEREOF, I have hereunto set my hands to attest that I am willing to abide the conditions set in this undertaking form this _____ in _____, Philippines.

_____
Name and Signature of Student
ID No.: _____
Issued at: _____
Issued on: _____
Contact No: _____

Witnessed:

_____ _____

SUBCRIBED AND SWORN TO before me this _____ in _____, Philippines, affiants exhibiting to me their valid proofs of identification.

Doc. No. ____;
Page No. ____;
Book No. _____;
Series of _____.

WAIVER

Date: _____

I have read and understood the contents of this Student Manual.
I promise to observe the rules, regulations, policies, and requirements of Lapu-Lapu City College.
I am submitting myself for any sanctions for whatever disciplinary infraction I may commit.

Student:

_____
Signature over Printed Name
Course & Year

Parent/Guardian:

_____
Signature over Printed Name

Student Affairs Officer:

_____
Signature over Printed Name

Dean/Chairman:

_____
Signature over Printed Name

HOLDER'S IDENTIFICATION

Name: _____
Course & Year: _____
College: _____
Address: _____
Father's Name: _____
Mother's Name: _____
Guardian's Name: _____

Student No: _____
Birthdate: _____

Person to be Notified in Case of Emergency:
Name: _____
Address: _____

STUDENT MANUAL REVIEW COMMITTEE
Revised August 2023

DR. MARIA NOELEEN M. BORBAJO
College Administrator

DR. ROBERT B. PABILLARAN
Vice President for Academics/Dean, CoT

DR. ESTELA V. IBAÑEZ
Vice President of Administration

DR. ANALIZA A. PAYAO
Dean, College of Hospitality and Tourism Management

DR. ANNA LIZA APOS-OCAYA
Asst. College Department Head/SAS Dean

MRS. EMILIE P. CASTILLO
College Registrar

MRS. MARLENE A. CAPANING
College Librarian

MRS. ELVIE S. ESPINOSA
College Guidance Counselor

MISS NIÑA ARDY L. DATOY
College Nurse

MISS JANE DASSEL P. APIAG
SSG President, SY 2023-2024

BOT RESOLUTION

No. 002, Series of 2023

Lapu-Lapu City College
Don B. Benedicto Road., Gun-ob, Lapu-Lapu City, 6015
School Code: 7174

Resolution No. 002
Series of 2023

A RESOLUTION RECOMMENDING TO THE BOARD OF TRUSTEES (BOT) THE ADOPTION OF THE STUDENT HANDBOOK OF LAPU-LAPU CITY COLLEGE (LLCC) FOR COLLEGE-WIDE IMPLEMENTATION THEREFORE

WHEREAS, the student handbook is a collection of different policies of Lapu-Lapu City College (LLCC) that will be utilized with utmost decency and respect by the students, faculty, college staff, and administrators, in all instances, inside and outside the school premises;

WHEREAS, to ensure the wide implementation of the college policies as stipulated in the student handbook, its adoption for college-wide implementation is imperative;

WHEREAS, the adoption of the student handbook will be a great benefit for the college and its stakeholders to ensure a policy-driven community where everyone is aware of the do's and don'ts of the college, thereby enabling everyone to act accordingly and lawfully;

WHEREAS, the student handbook will serve as a legal foundation of Lapu-Lapu City College (LLCC), as an institution that promotes a safe and inclusive community for everyone, where everyone's rights are protected and preserved; and,

WHEREAS, the administration and the entire community of Lapu-Lapu City College (LLCC) have seen the great importance of the adoption of the student handbook for college-wide implementation;

NOW THEREFORE, on the basis of the foregoing, it is **HEREBY RESOLVED** to recommend to the Board of Trustees (BOT) the adoption of the student handbook of Lapu-Lapu City College (LLCC) for college-wide implementation therefore;

RESOLVED, this 30th day of August 2023 at Lapu-Lapu City College, Lapu-Lapu City, Cebu, Philippines.

DR. ANNA LIZA APOS-OCAYA
Student Affairs Coordinator

DR. ANALIZA A. PAYAO
Dean, College of Hospitality & Tourism Management (CoHTM)

DR. ROBERT B. PABILLARAN
Dean, College of Technology (CoT)

DR. ESTELA V. IBANEZ
VP Administration

DR. MARIA NOELEEN M. BORBAJO
College Administrator

APPROVED:

HON. JUNARD "AHONG" Q. CHAN
City Mayor