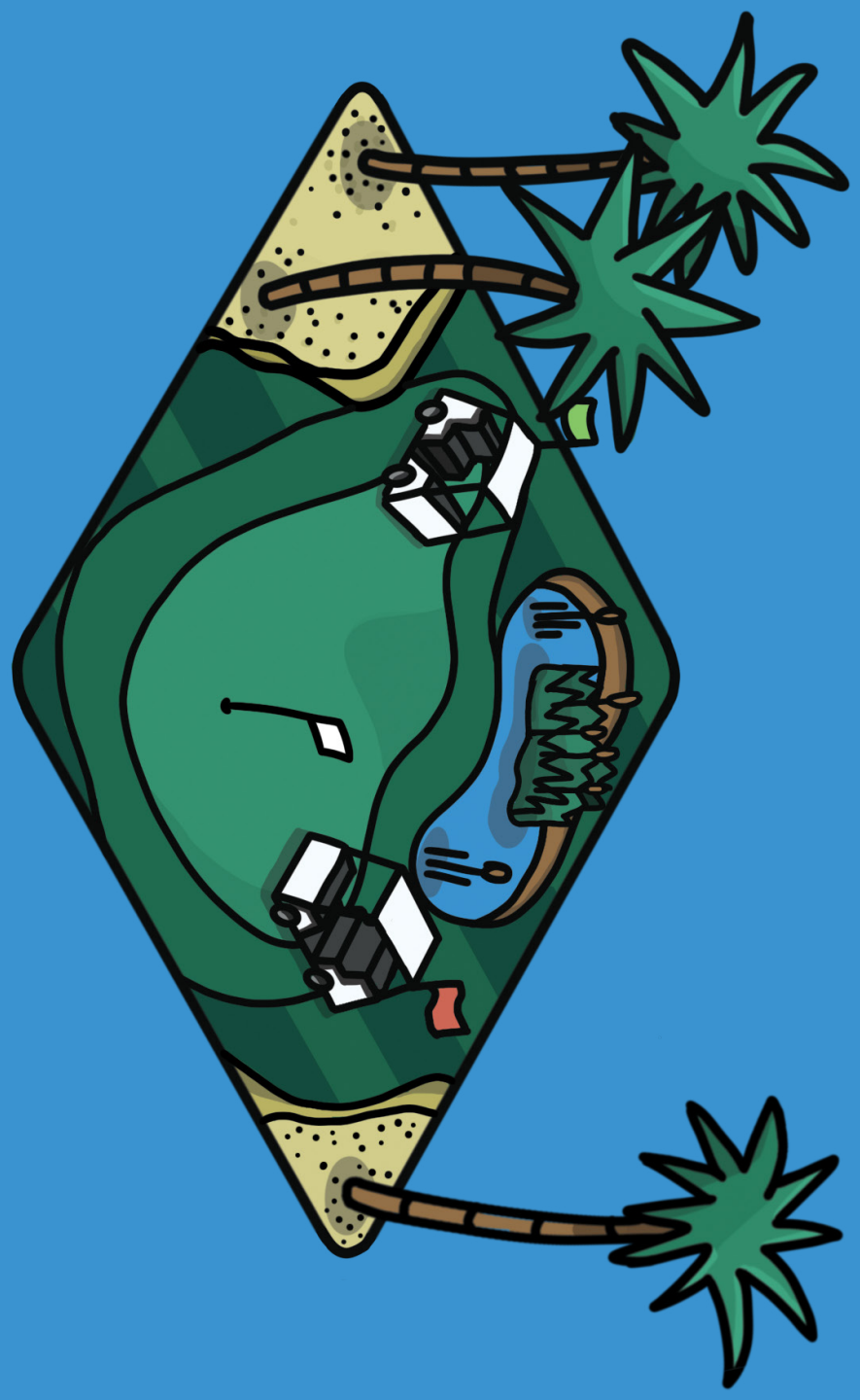

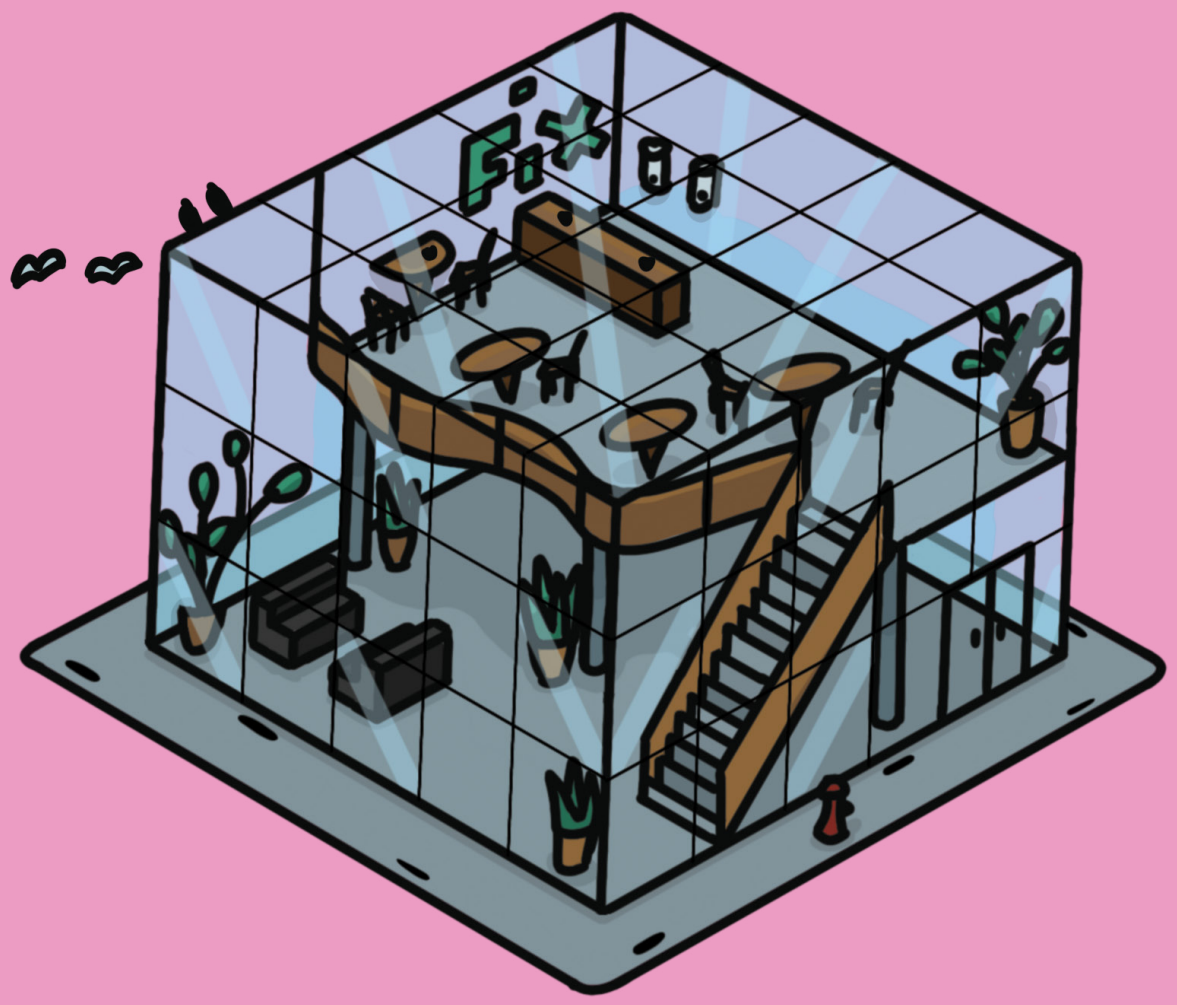

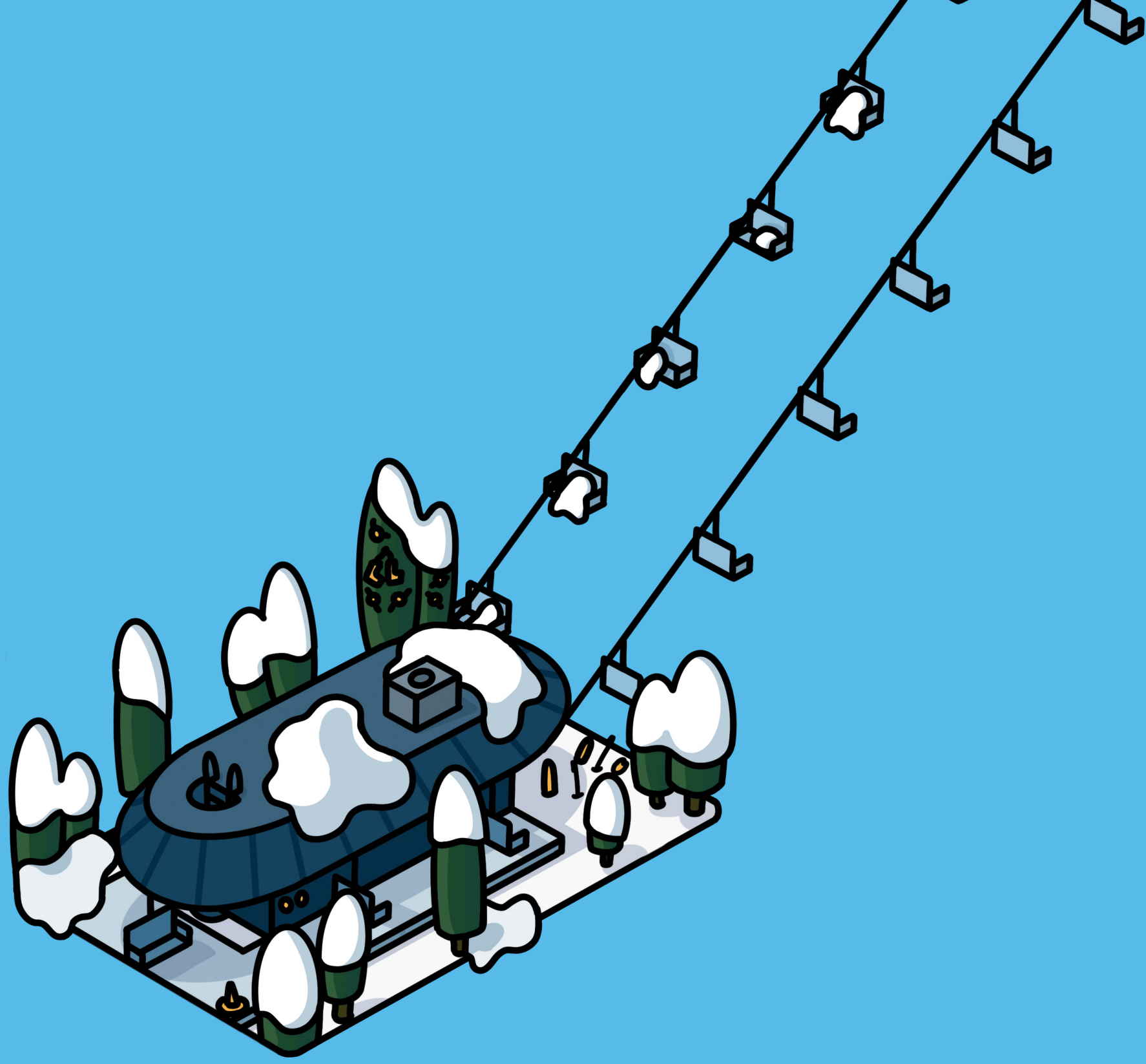

WASH ME

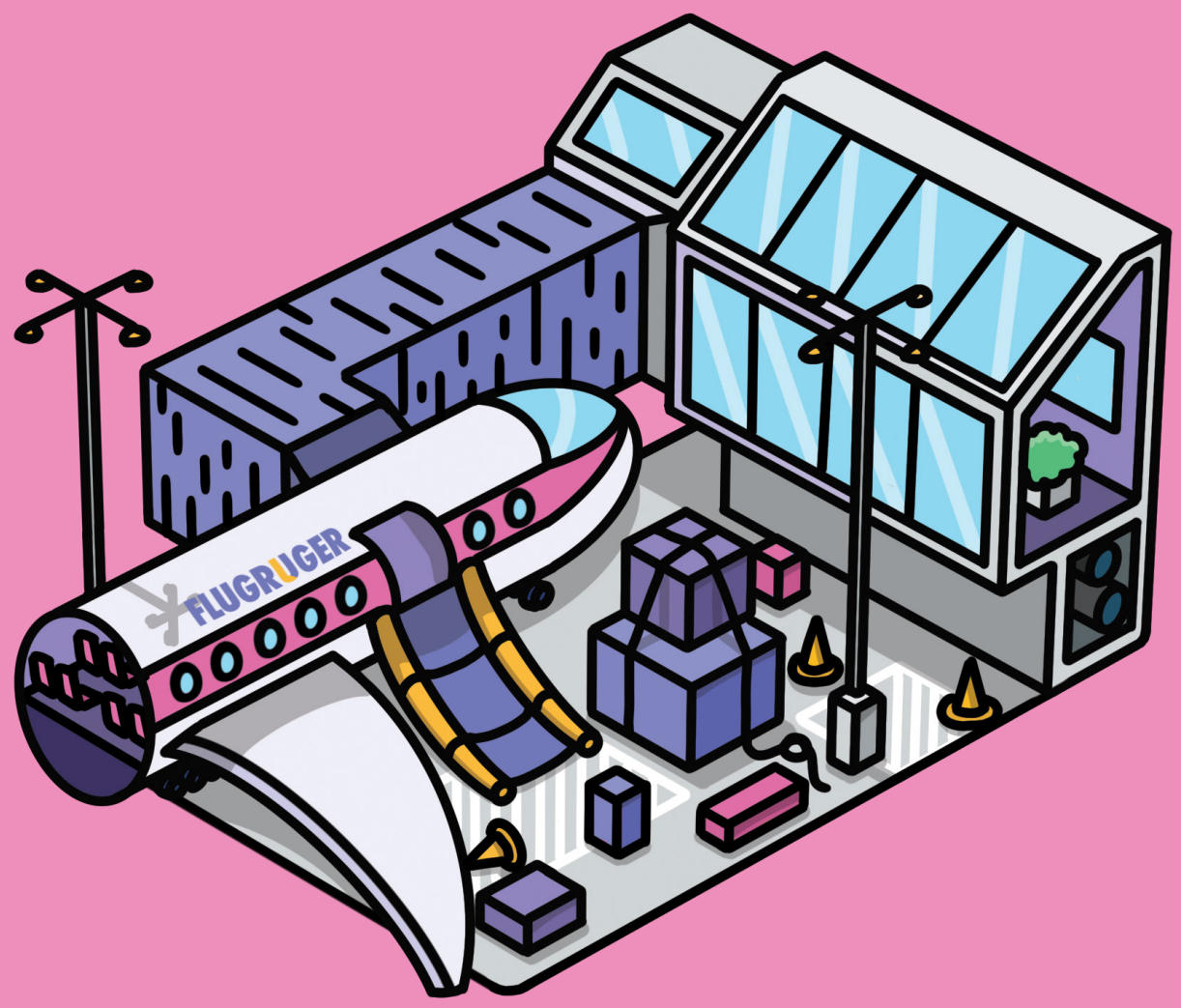
FLUGRUGER

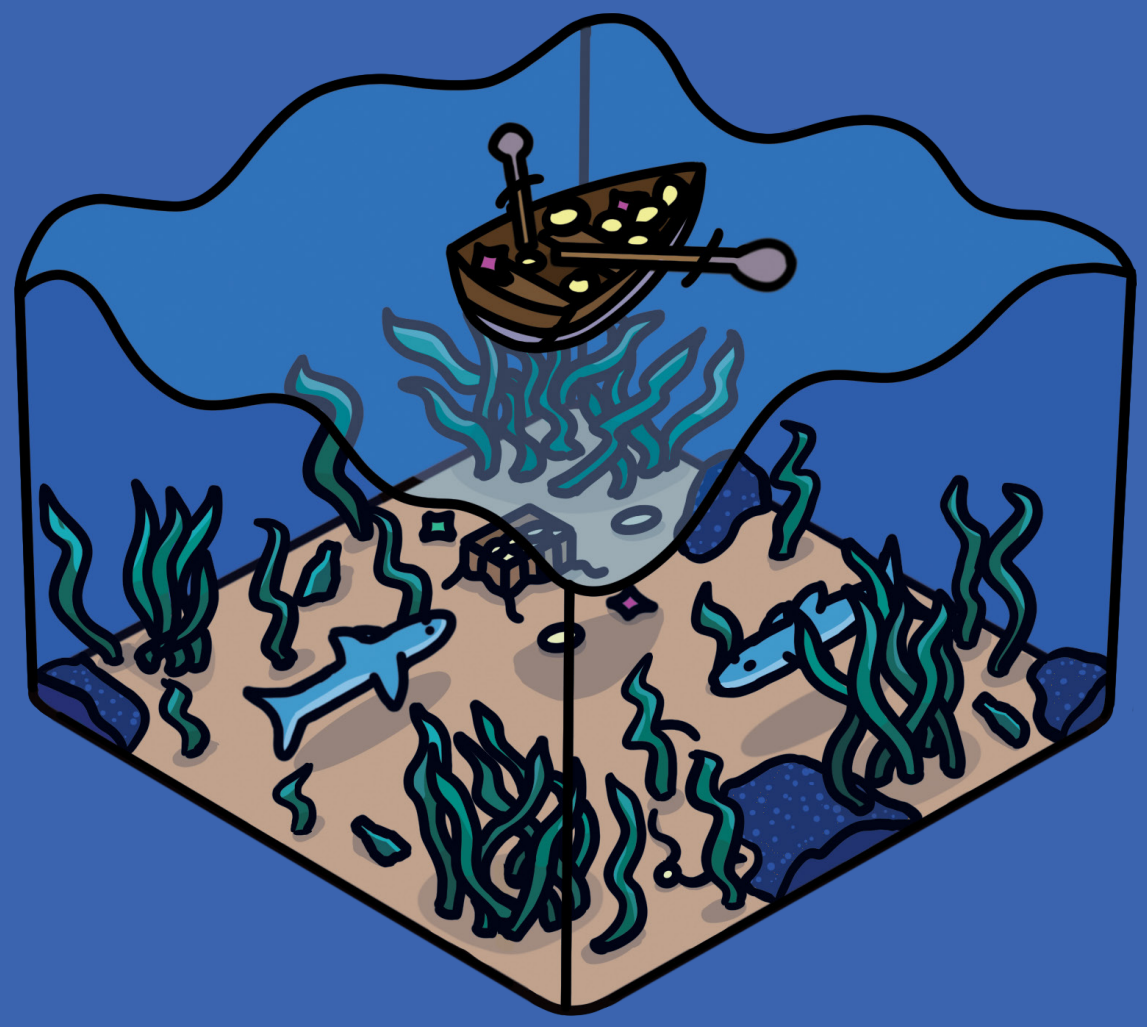

CAW!
SALOON
CAW!
CAAAW!