UpKeep EHS & LMS Product Roadmap

A strategic vision for 2026-2027 focused on enterprise scale, proactive intelligence, and integrated operational excellence

Product Roadmap 2026: Strategic Initiatives

01

Foundation for Enterprise Scale

Q1 - Platform work for enterprise customers including custom safety reporting, permissions hierarchy, and unified location hierarchy

02

Microapps as Delivery Engine

Q2 → ongoing - Embedded AI guidance, safety dashboards, and predictive risk insights directly into workflows

03

Proactive Safety Intelligence

H2 - AI agents analyzing EHS trends to identify emerging risk hotspots and recommend preventive actions

04

SDS Library & Compliance

Q1 → ongoing - Core compliance foundation linked to assets, incidents, CAPAs, and audits

05

EHS-CMMS Closed-Loop

Ongoing - Incidents trigger operational work, CAPAs enforce corrective actions through field execution

2026 H1: Compounding Core Differentiation & Compliance Completeness

Foundation for Enterprise Scale

Deliver foundational platform work to scale EHS across enterprise customers, including custom safety reporting, true permissions hierarchy, and unified location hierarchy aligned with CMMS for consistent data, access control, and reporting.

SDS Library & Compliance Backbone

Launch SDS Library as core compliance foundation, expanding into a deeply integrated system linked to assets, incidents, CAPAs, audits, and documentation workflows for chemical safety and regulatory readiness.

Microapps as AI + Analytics Engine

Enable EHS microapps as the fastest path to shipping embedded AI guidance, safety dashboards, review queues, compliance digests, and predictive risk insights directly into customer workflows.

EHS-CMMS Closed-Loop Execution

Expand closed-loop execution so incidents and hazards trigger operational work, CAPAs enforce corrective actions, and asset history drives inspections, preventive maintenance, and safety enforcement.

2026 H2: Intelligence & Risk Automation

Proactive Safety Intelligence & AI Agents

Deploy proactive AI agents that continuously analyze EHS trends and operational signals to identify emerging risk hotspots, recommend preventive actions, and intervene earlier before high-severity incidents occur.

2027: Proactive Intelligence, Expansion & Enterprise Scale

QMS Expansion

Expand into quality workflows such as non-conformance management, change control, and supplier quality where it builds on existing CAPA, audit, and documentation backbone.

ESG & Sustainability

Extend EHS data into sustainability and ESG reporting where it directly builds on validated workflows and proven customer demand.

Control of Work

Evolve LOTO and Permit-to-Work into broader Control of Work framework, adding contractor management, dynamic JHAs, and automated permit enforcement.

Enterprise Extensibility

Scale UpKeep EHS for complex enterprises through multi-site hierarchy support, self-service analytics, and selective extensibility via APIs and connectors.

LMS: A New Product Integrated with CMMS + EHS

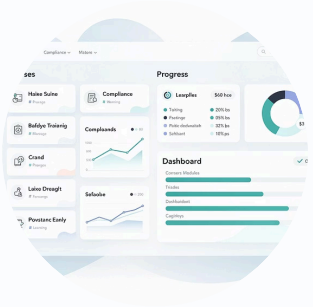

2026: LMS Foundation (Q1)

Launch UpKeep LMS as a first-class product designed for operational teams, enabling companies to manage training assignments, certifications, and compliance dashboards while enforcing training eligibility directly inside EHS and CMMS workflows.

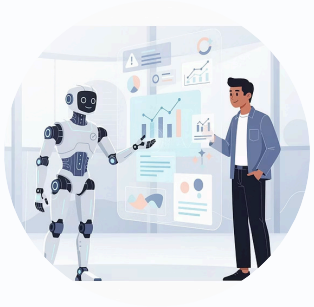

AI-Native Learning System (Q2+)

Evolve LMS into an AI-native learning system that converts real operational workflows, customer policies, regulatory requirements, and UpKeep system data into training content, enabling continuous, role-specific learning aligned with how work is actually performed.