Analyzing a Graph and Understanding Data in English

ESOL 30

Warm-up Discussion

When you were young, did you ride bikes or take the bus/train to places? What was your main source of transportation? How is it different now? Write 3-4 sentences and share with a partner.

We will discuss in 10 minutes.

Objectives Today!

- **Analyze** data from a graph.
- Use simple sentences to describe **trends** in the graph.

Introduction to the Graph

Key Vocabulary

● Increase vs. Decrease	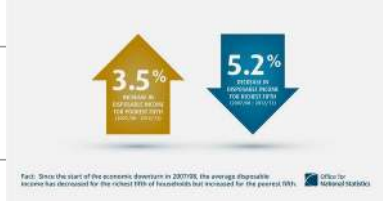
● Rise vs. Fall	
● Trend/ Pattern	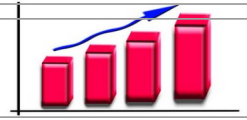
● Analyze/Analysis	

TYPES OF GRAPHS

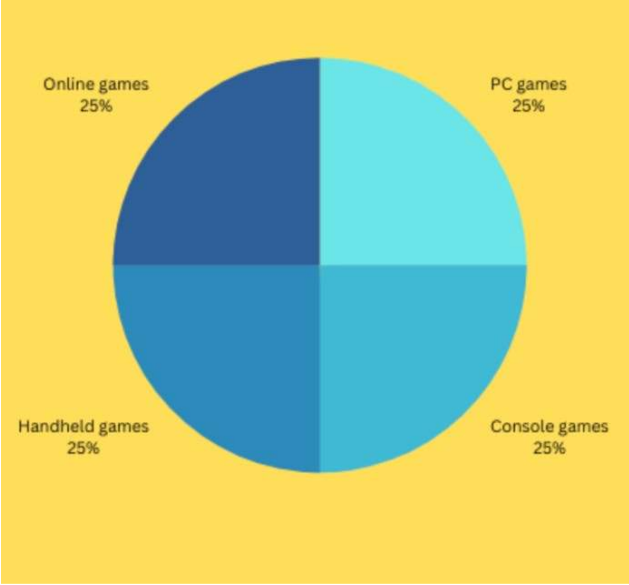

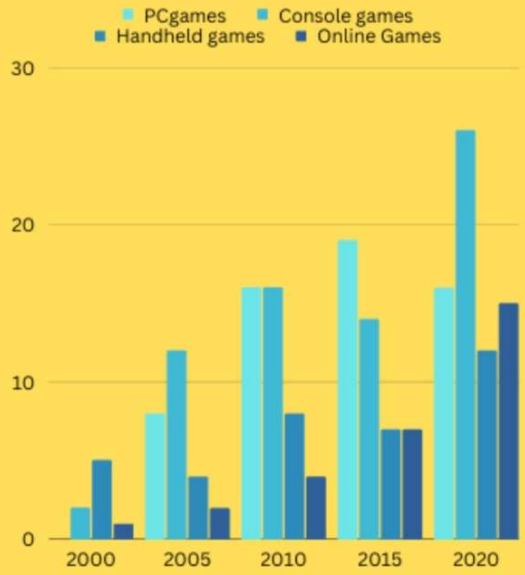

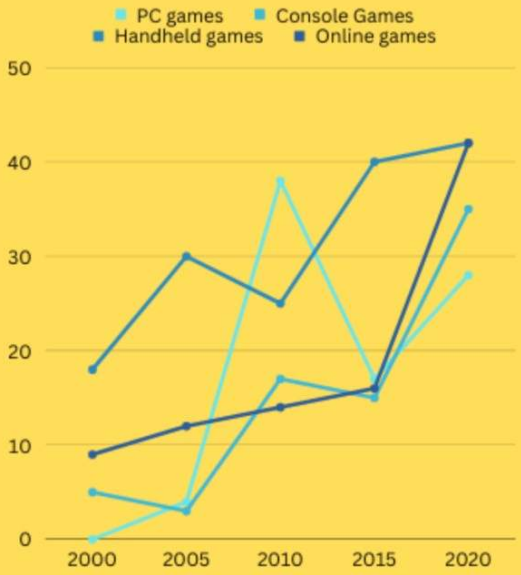

Pie Graph= To show part to whole relationship

Bar Graph= To compare categories

Line Graph= To show trends/change

Figure 46: Walking, cycling and public transport mode share in London's Opportunity Areas, LTDS, 2017/18-2022/23.

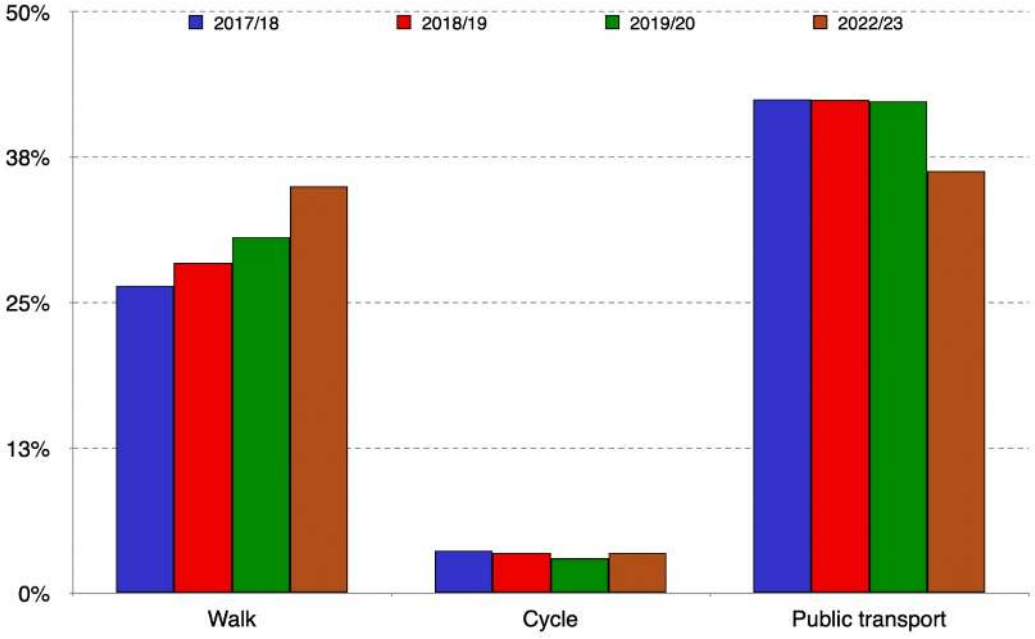

Back to Table of figures
Back to Travel in London 2023

Year	Walk	Cycle	Public transport
2017/18	26%	4%	43%
2018/19	28%	4%	42%
2019/20	31%	3%	42%
2022/23	35%	4%	36%

Graph taken from:
https://tfl.gov.uk/info-for/media/press-releases/2020/december/new-tfl-data-shows-significant-increase-in-walking-and-cycling-since-the-pandemic-started

Look at the graph and answer these questions:

1. When is cycling lowest?
2. When is walking highest?
3. When did Public Transport decrease?

Sentence Practice/ Analysis

With a partner, write 2 sentences about the graph using the **vocabulary** we introduced today and give your **analysis**.

<u>Questions to consider</u>: What do you notice? What do you wonder?

Sentence Starters/Examples(Or come up with your own!):

- *I notice an **increase** in walking by almost 10% from 2017- 2023 because…*
- *The wonder if the **trend** in public transport was **decreasing** because…*

For the rest of class…

Students will be going to this link to choose a graph to analyze as a group: https://www.nytimes.com/2020/06/10/learning/over-60-new-york-times-graphs-for-students-to-analyze.html