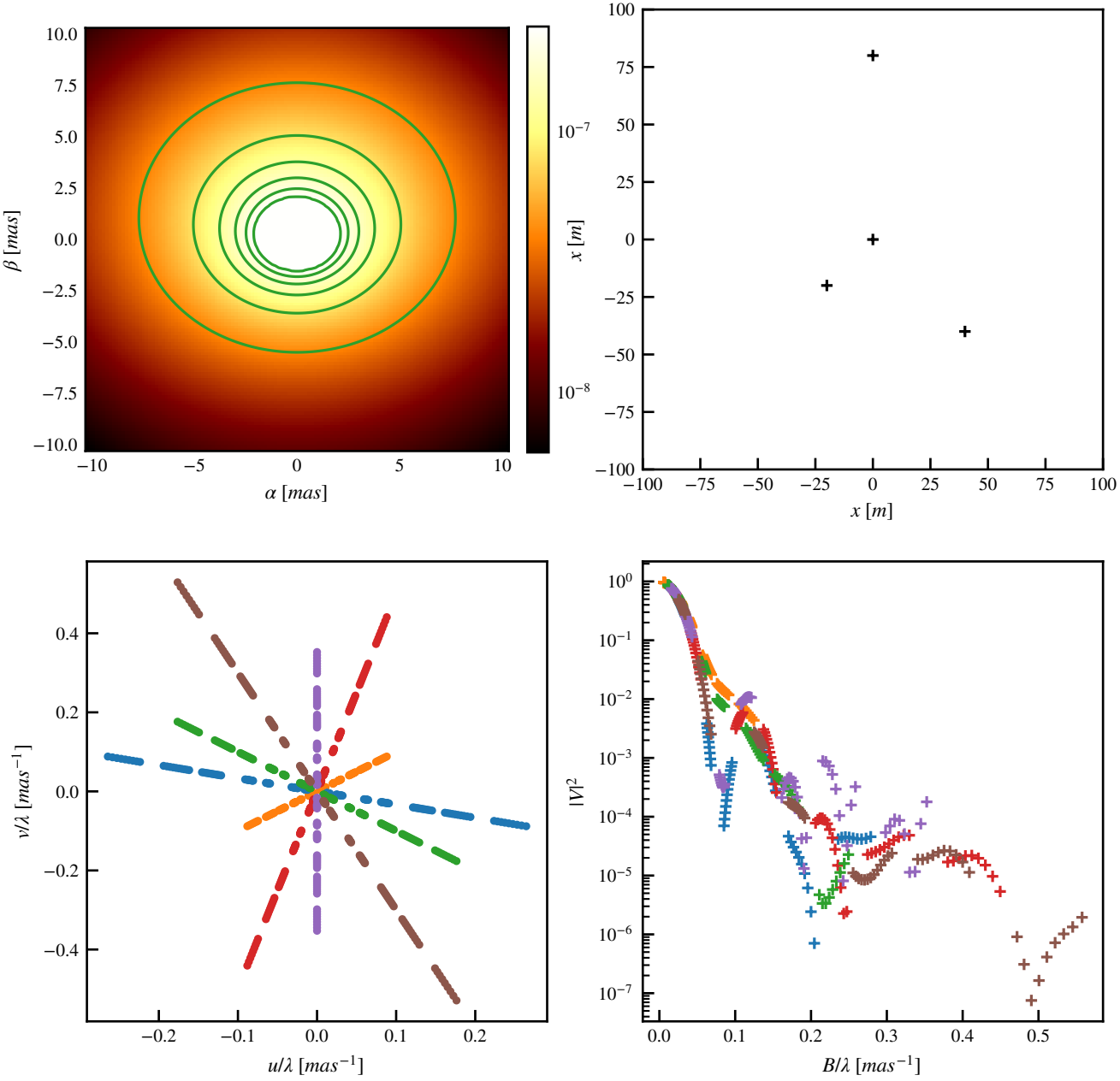
10.0
7.5
5.0
2.5
0.0
−2.5
−5.0
−7.5
−10.0
β [mas]
−10
−5
0
5
10
α [mas]
10^−7
10^−8
100
75
50
25
0
−25
−50
−75
−100
x [m]
−100
−75
−50
−25
0
25
50
75
100
x [m]
0.4
0.2
0.0
−0.2
−0.4
v/λ [mas^−1]
−0.2
−0.1
0.0
0.1
0.2
u/λ [mas^−1]
10^0
10^−1
10^−2
10^−3
10^−4
10^−5
10^−6
10^−7
|V|^2
0.0
0.1
0.2
0.3
0.4
0.5
B/λ [mas^−1]