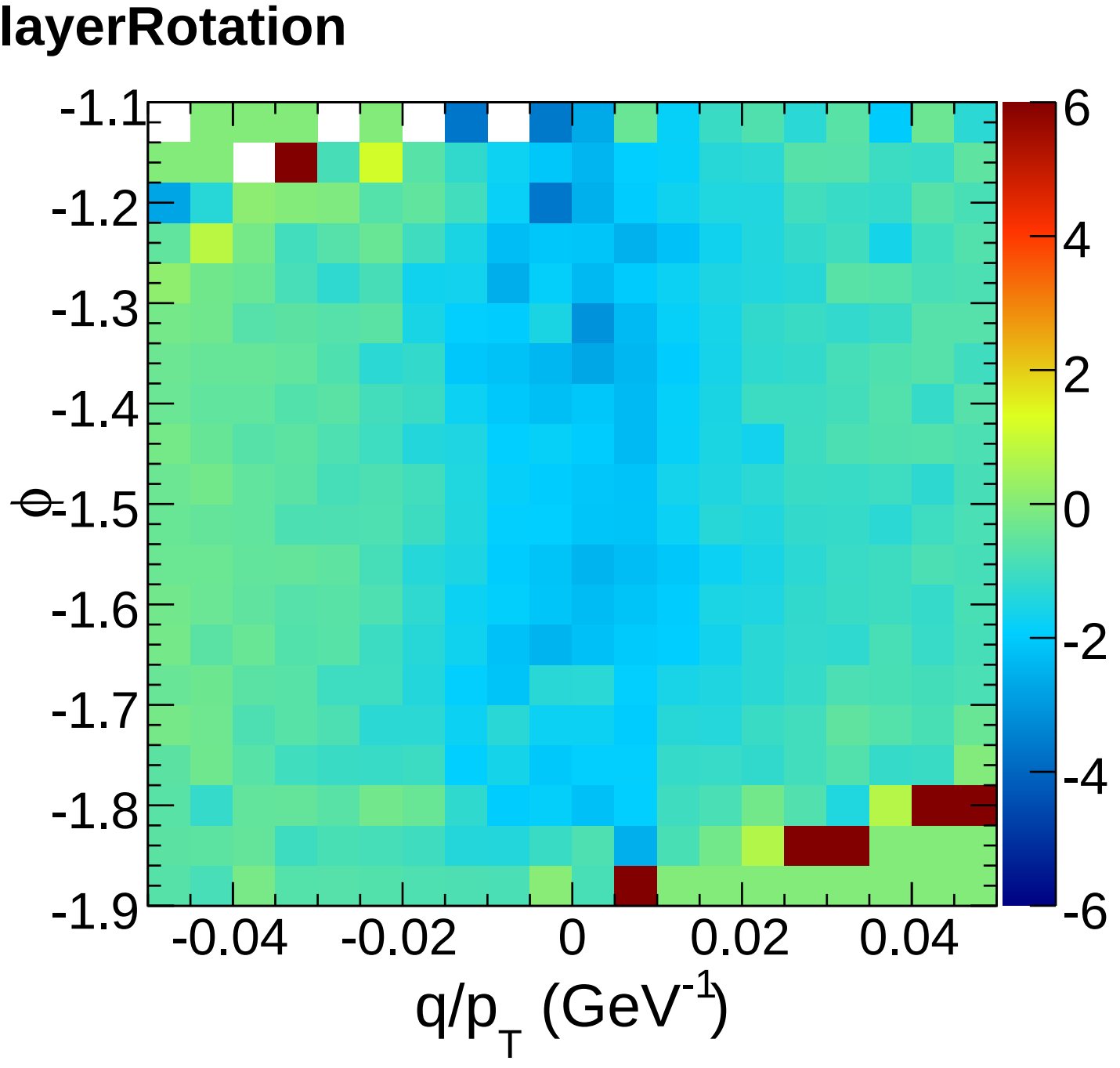
layerRotation
-1.1
-1.2
-1.3
-1.4
-1.5
-1.6
-1.7
-1.8
-1.9
θ
-0.04
-0.02
0
0.02
0.04
q/p_T (GeV^-1)
6
4
2
0
-2
-4
-6