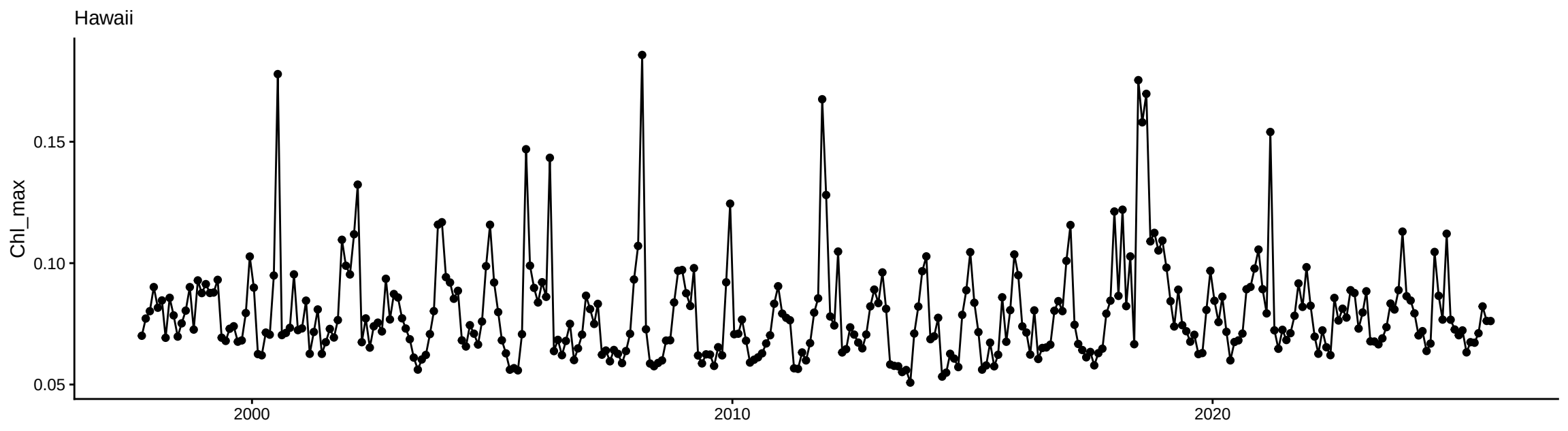
Hawaii
Chl_max
0.15
0.10
0.05
2000
2010
2020

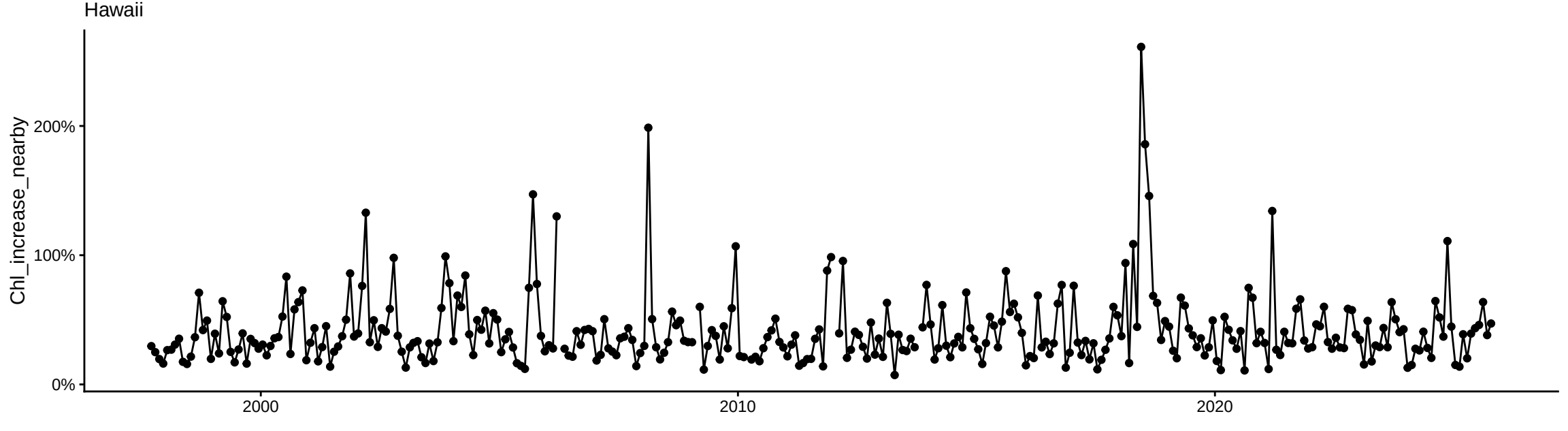
Hawaii
Chl_increase_nearby
200%
100%
0%
2000
2010
2020

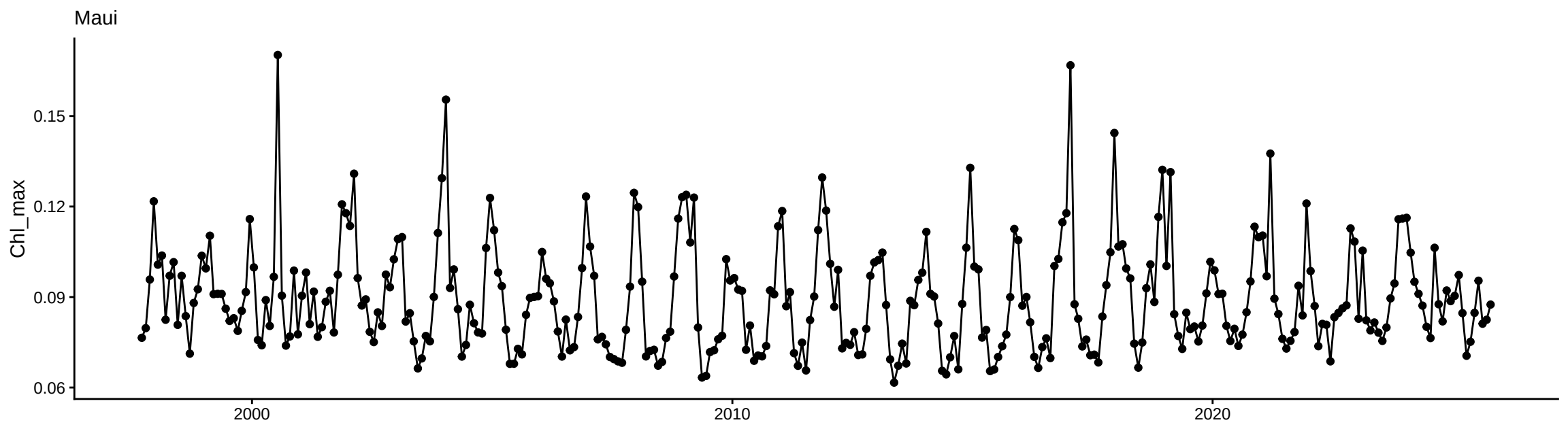
Maui
Chl_max
0.15
0.12
0.09
0.06
2000
2010
2020

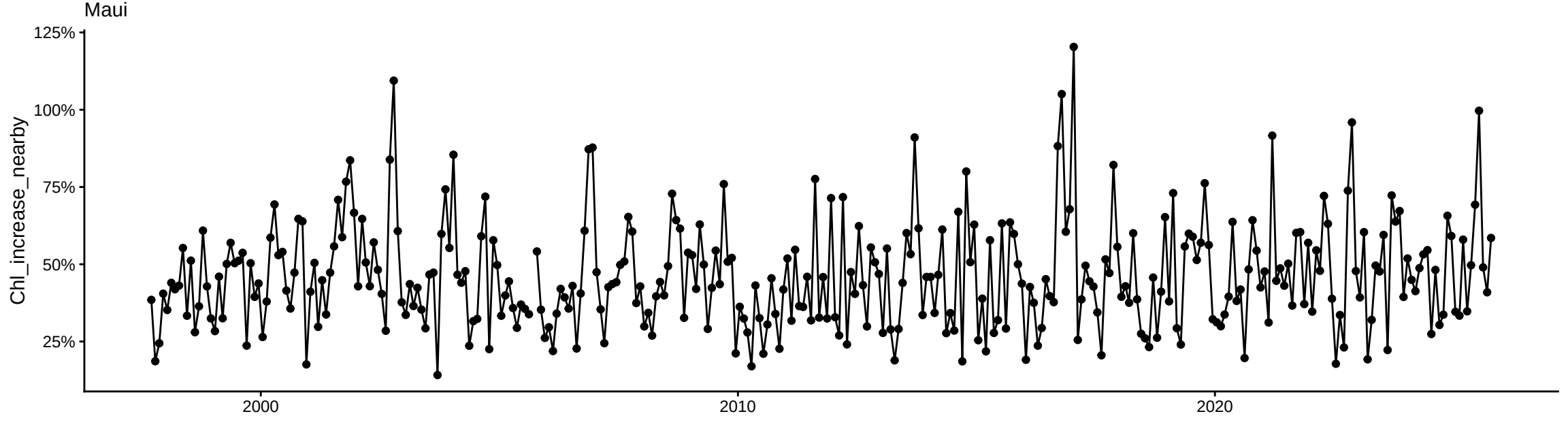
Maui
Chl_increase_nearby
125%
100%
75%
50%
25%
2000
2010
2020

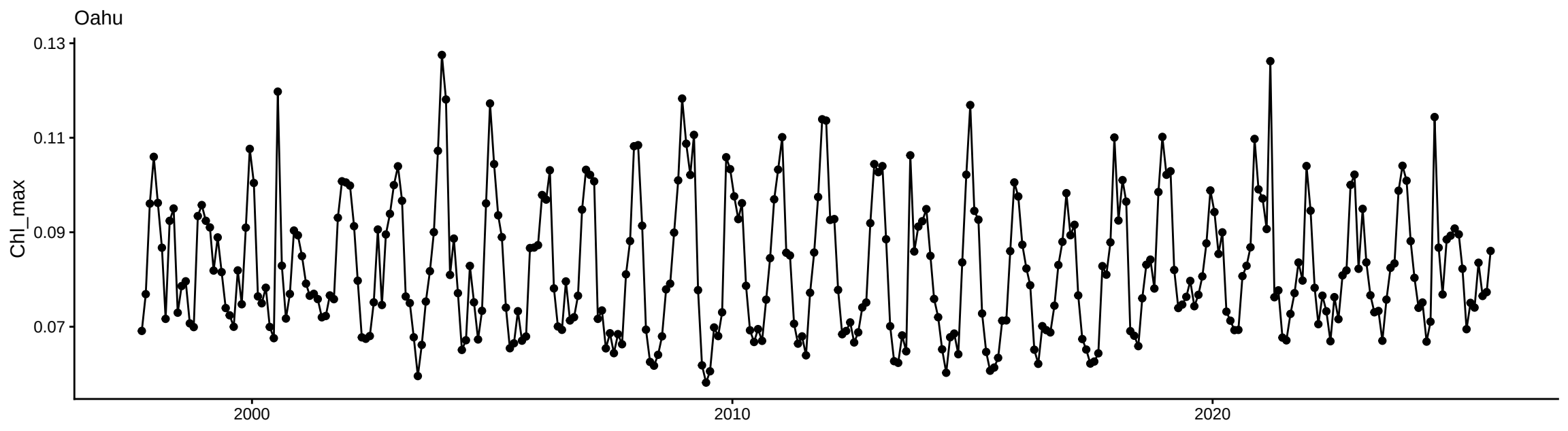
Oahu
Chl_max
0.13
0.11
0.09
0.07
2000
2010
2020

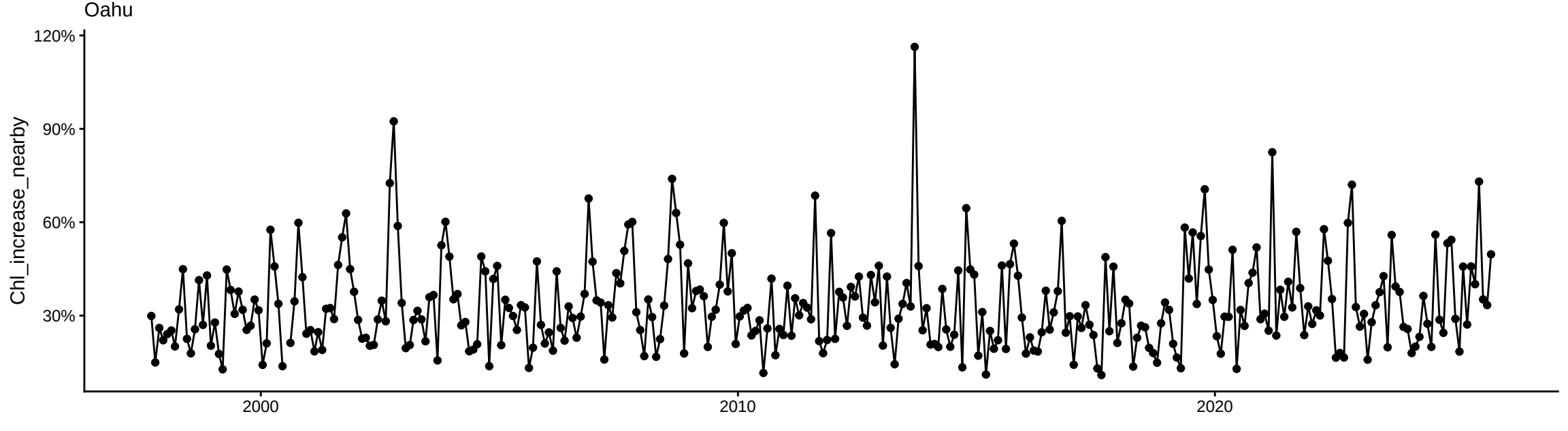
Oahu
Chl_increase_nearby
120%
90%
60%
30%
2000
2010
2020

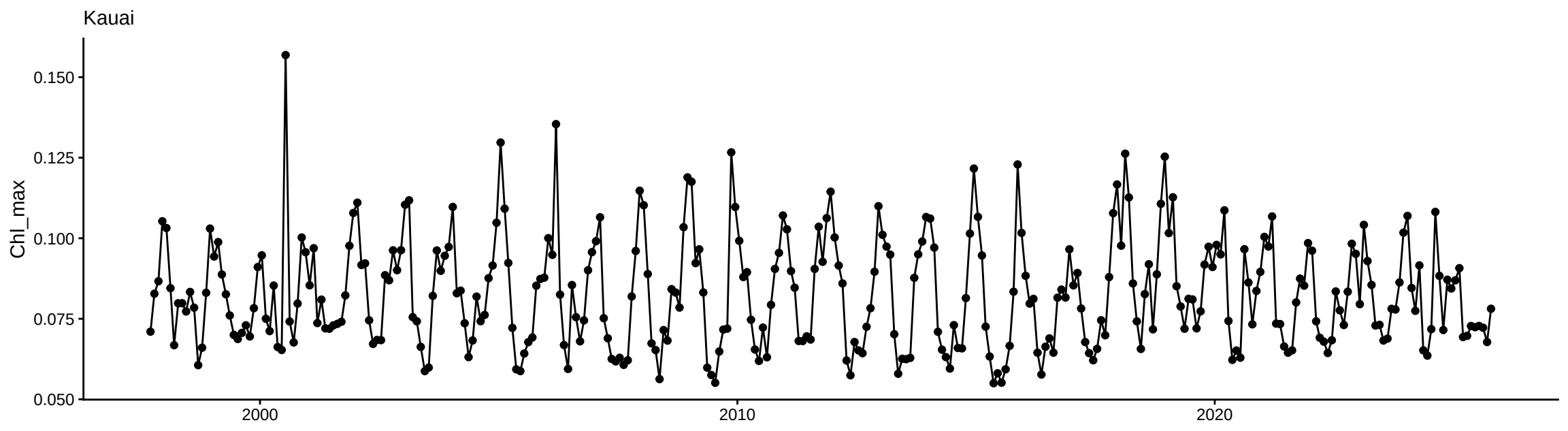
Kauai
Chl_max
0.150
0.125
0.100
0.075
0.050
2000
2010
2020

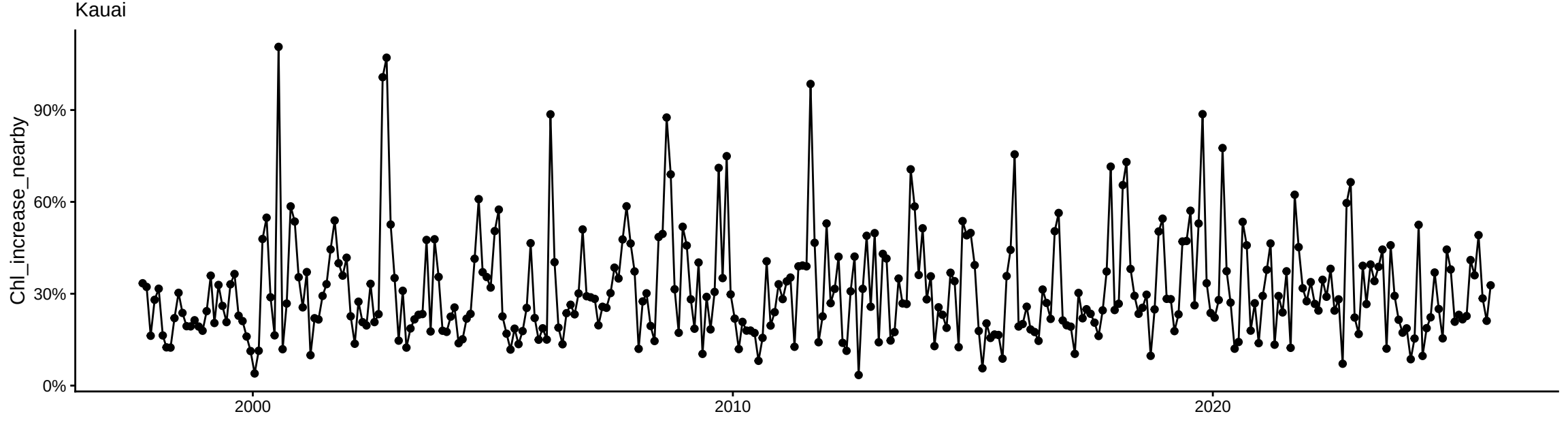
Kauai
Chl_increase_nearby
90%
60%
30%
0%
2000
2010
2020

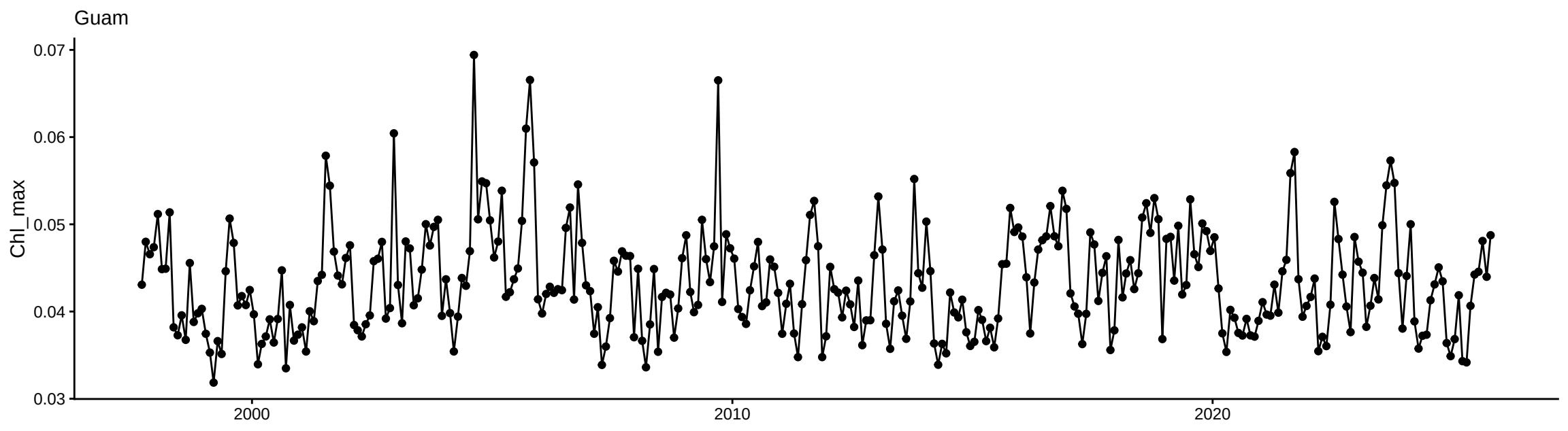
Guam
Chl_max
0.07
0.06
0.05
0.04
0.03
2000
2010
2020

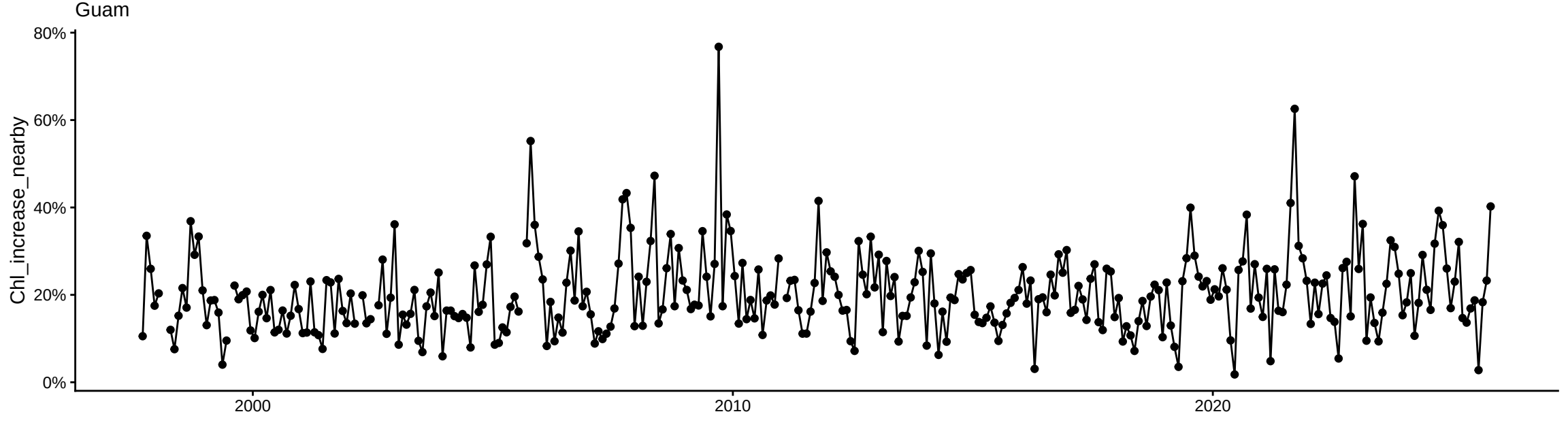
Guam
Chl_increase_nearby
80%
60%
40%
20%
0%
2000
2010
2020

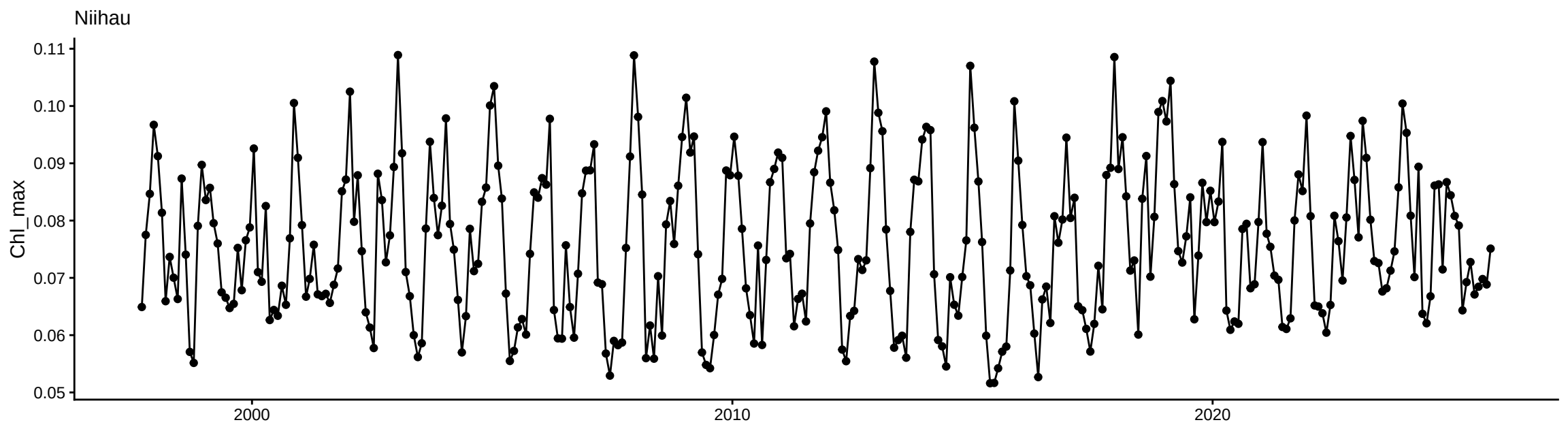
Niihau
Chl_max
0.11
0.10
0.09
0.08
0.07
0.06
0.05
2000
2010
2020

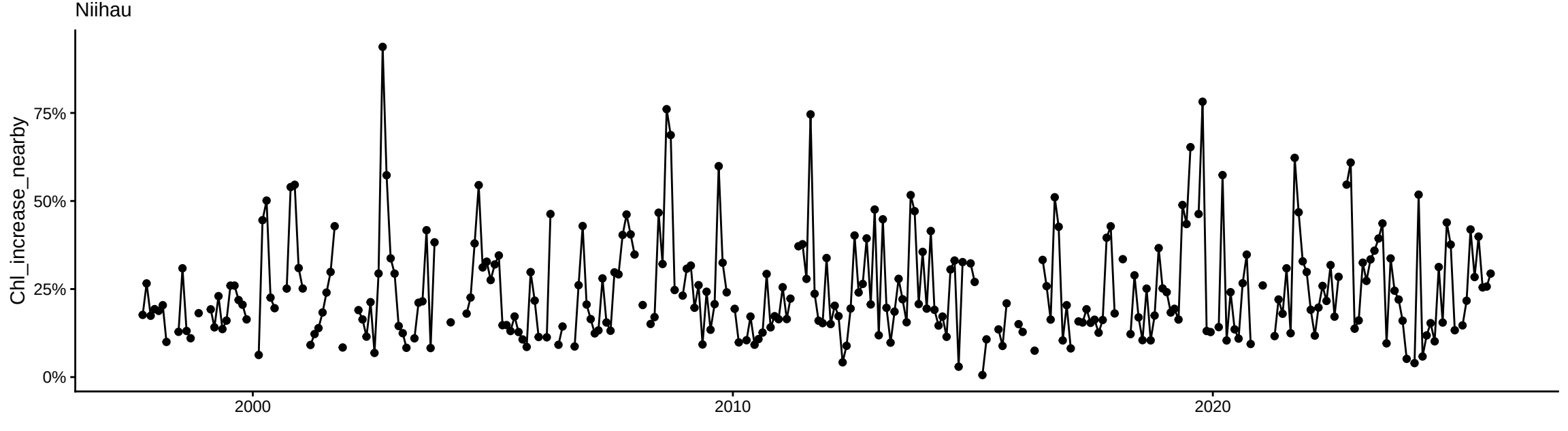
Niihau
Chl_increase_nearby
75%
50%
25%
0%
2000
2010
2020

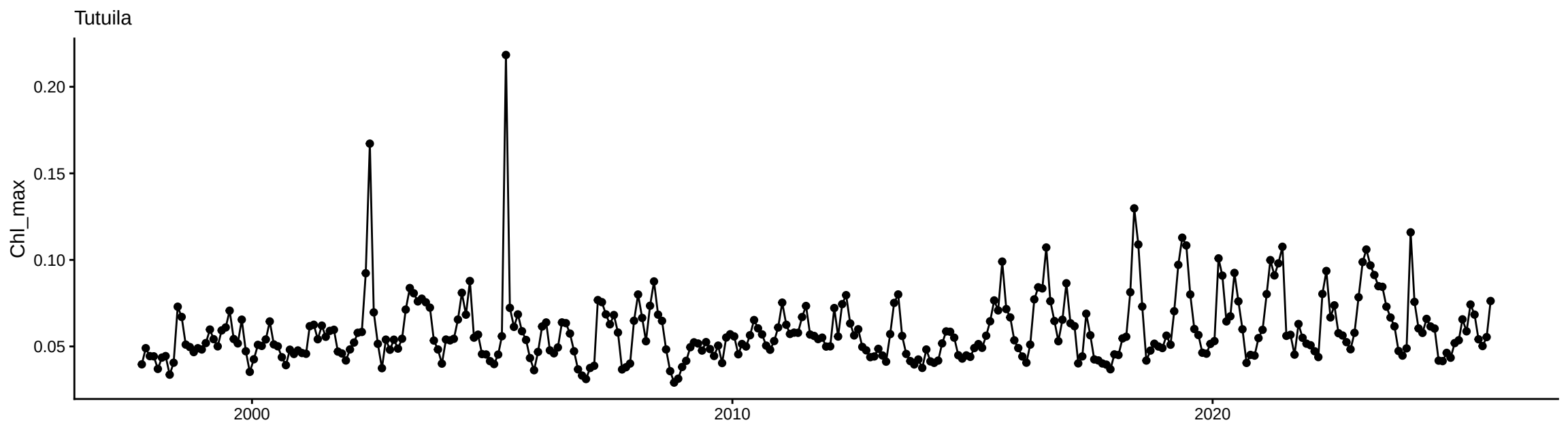
Tutuila
Chl_max
0.20
0.15
0.10
0.05
2000
2010
2020

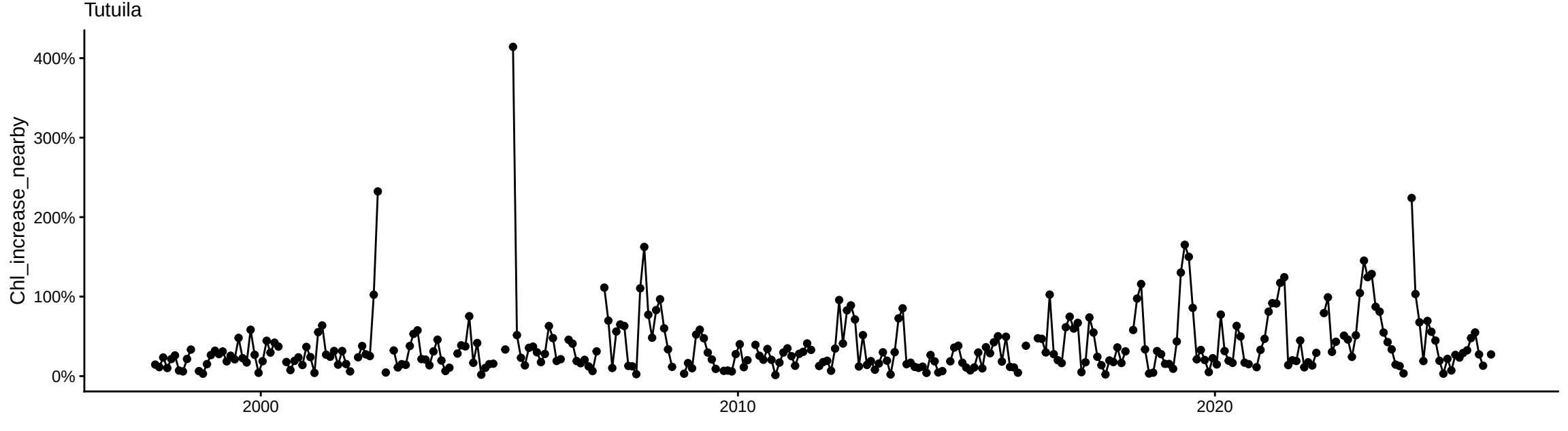
Tutuila
Chl_increase_nearby
400%
300%
200%
100%
0%
2000
2010
2020

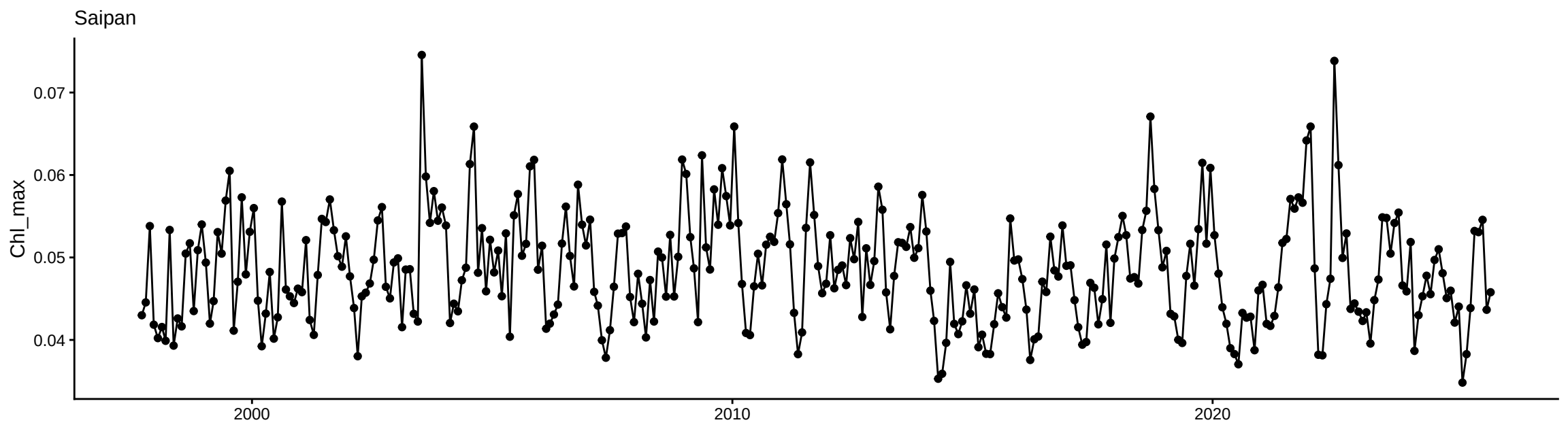
Saipan
Chl_max
0.07
0.06
0.05
0.04
2000
2010
2020

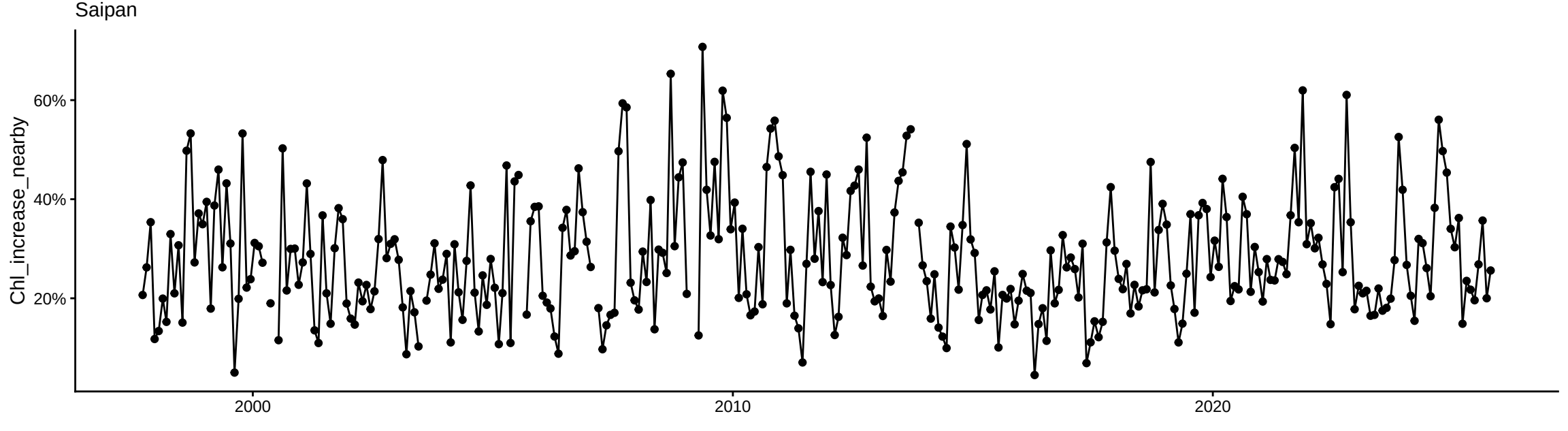
Saipan
Chl_increase_nearby
60%
40%
20%
2000
2010
2020

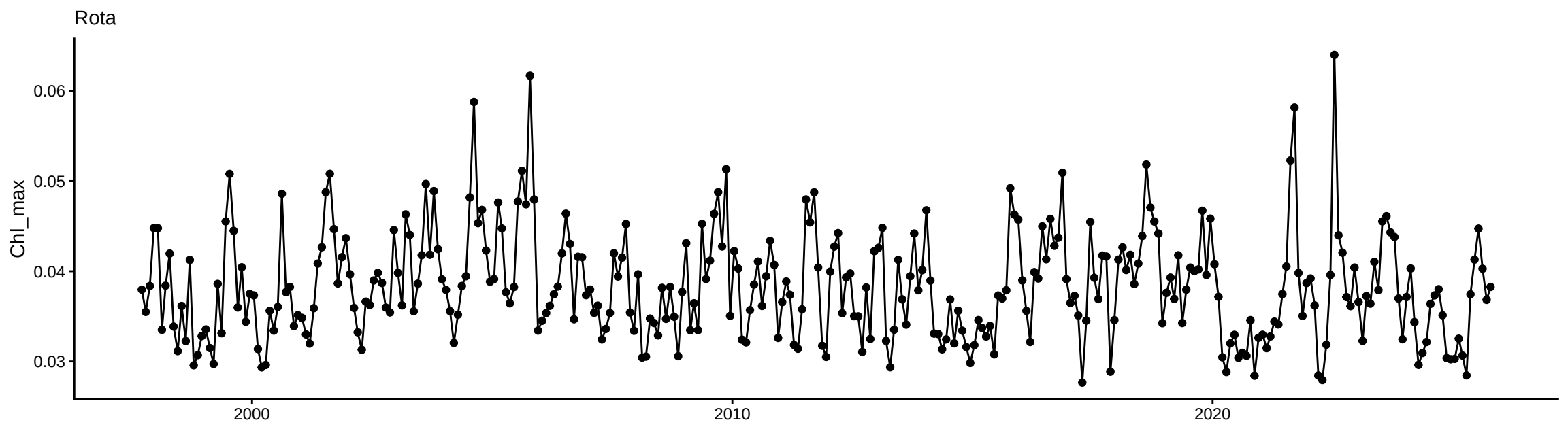
Rota
Chl_max
0.06
0.05
0.04
0.03
2000
2010
2020

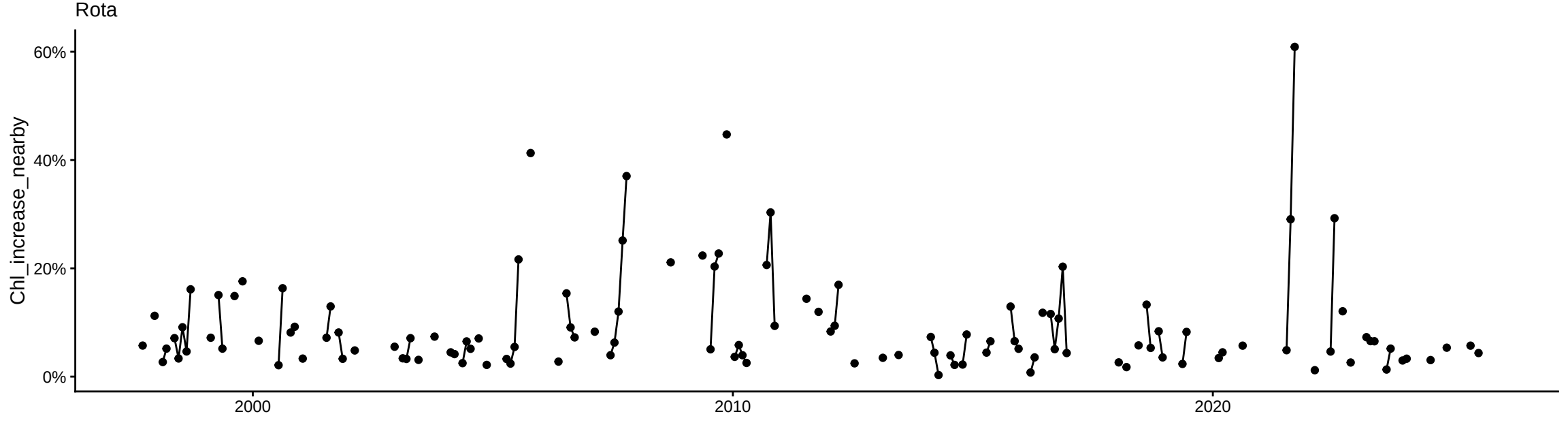
Rota
Chl_increase_nearby
60%
40%
20%
0%
2000
2010
2020

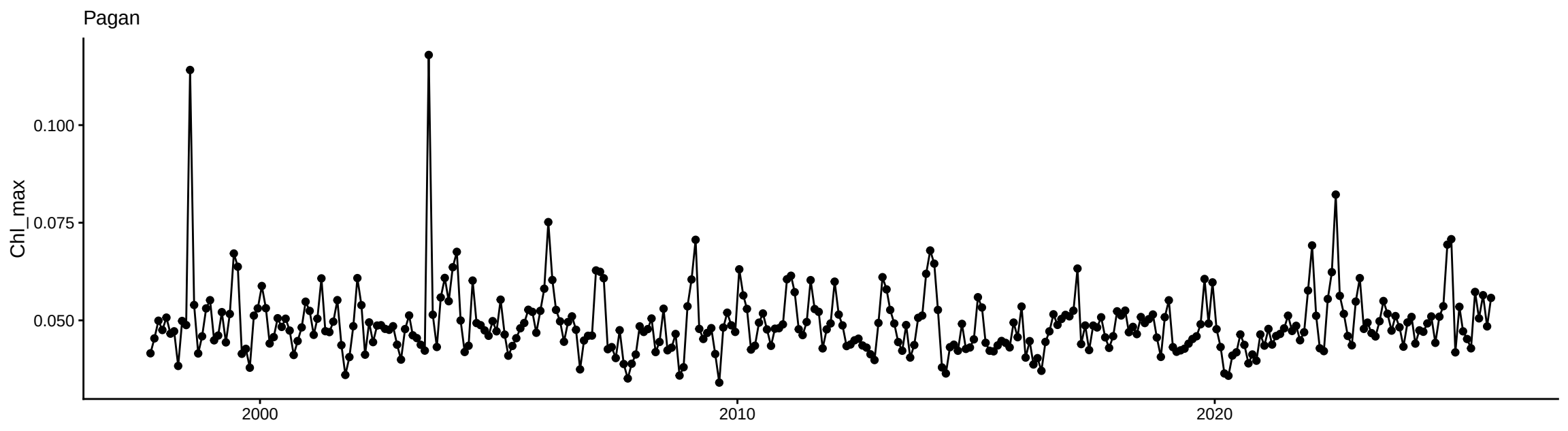
Pagan
Chl_max
0.100
0.075
0.050
2000
2010
2020

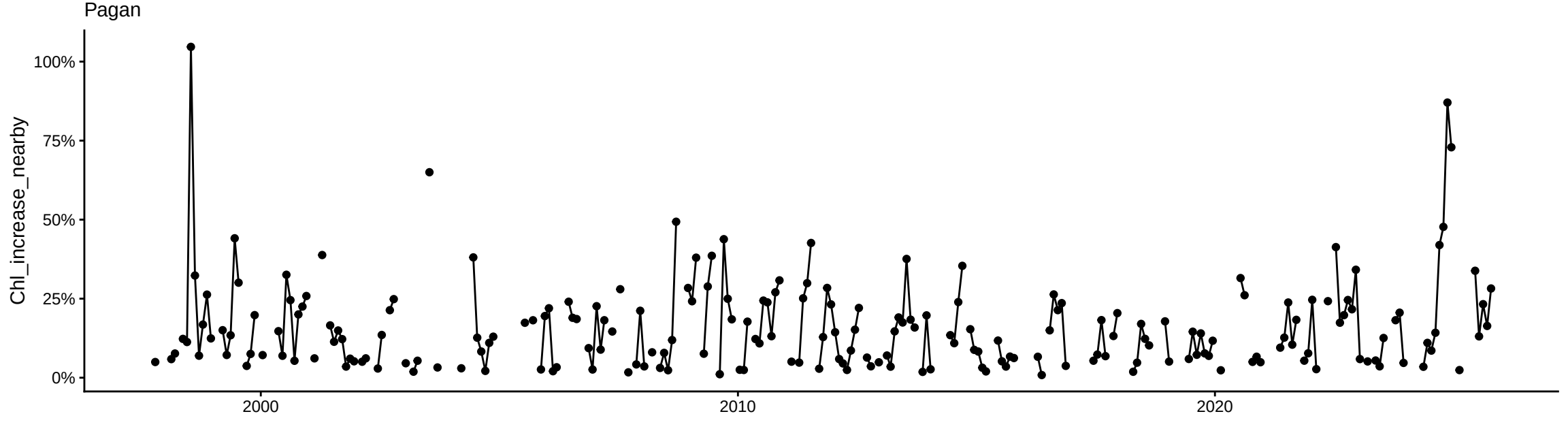
Pagan
Chl_increase_nearby
100%
75%
50%
25%
0%
2000
2010
2020

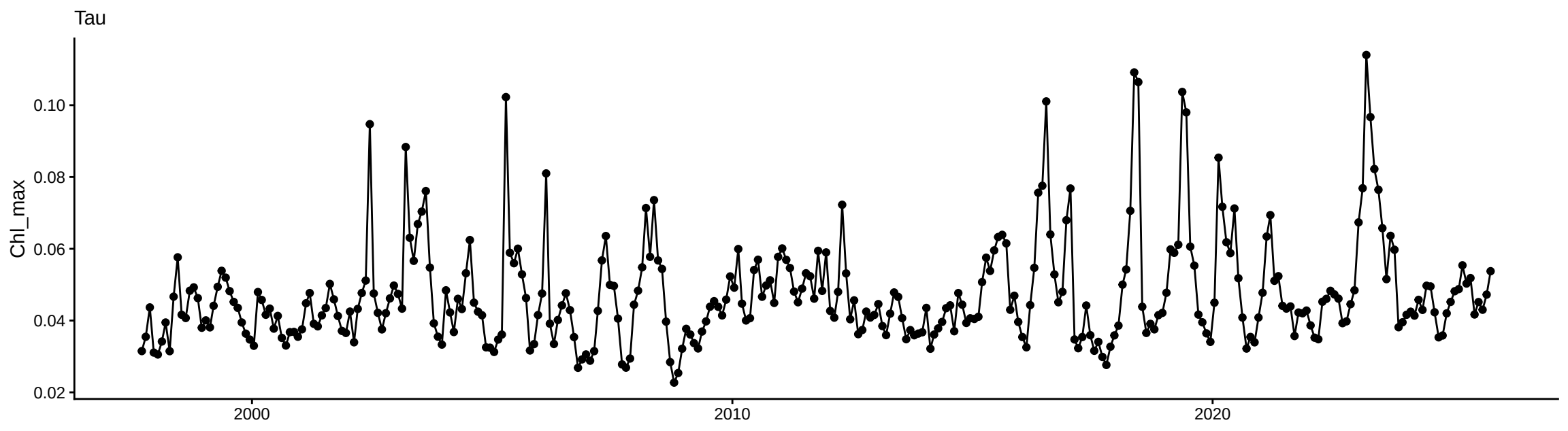
Tau
Chl_max
0.10
0.08
0.06
0.04
0.02
2000
2010
2020

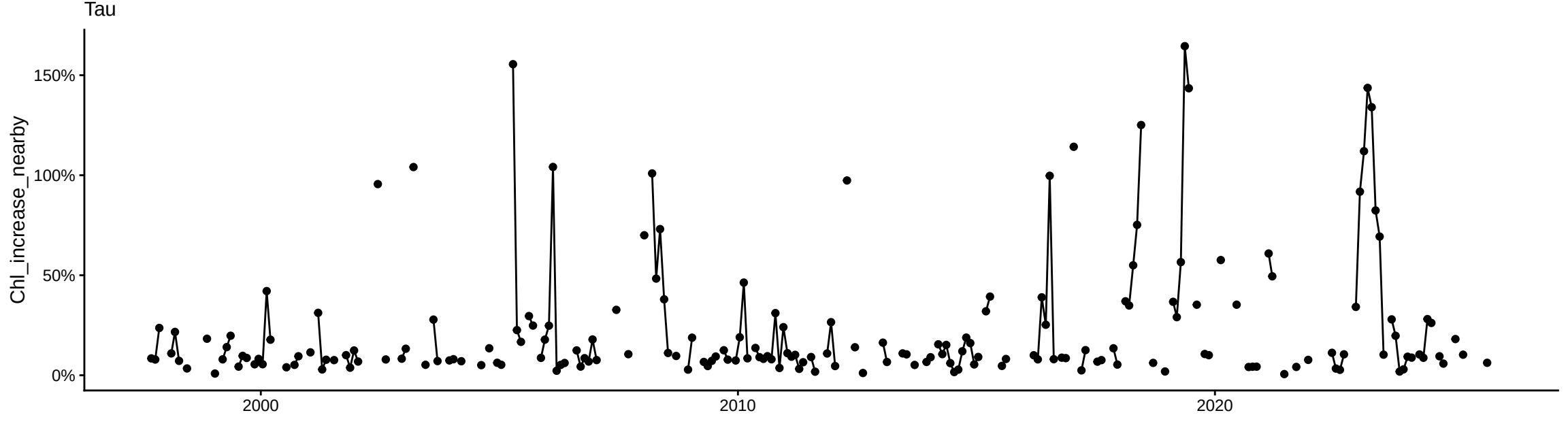
Tau
Chl_increase_nearby
150%
100%
50%
0%
2000
2010
2020

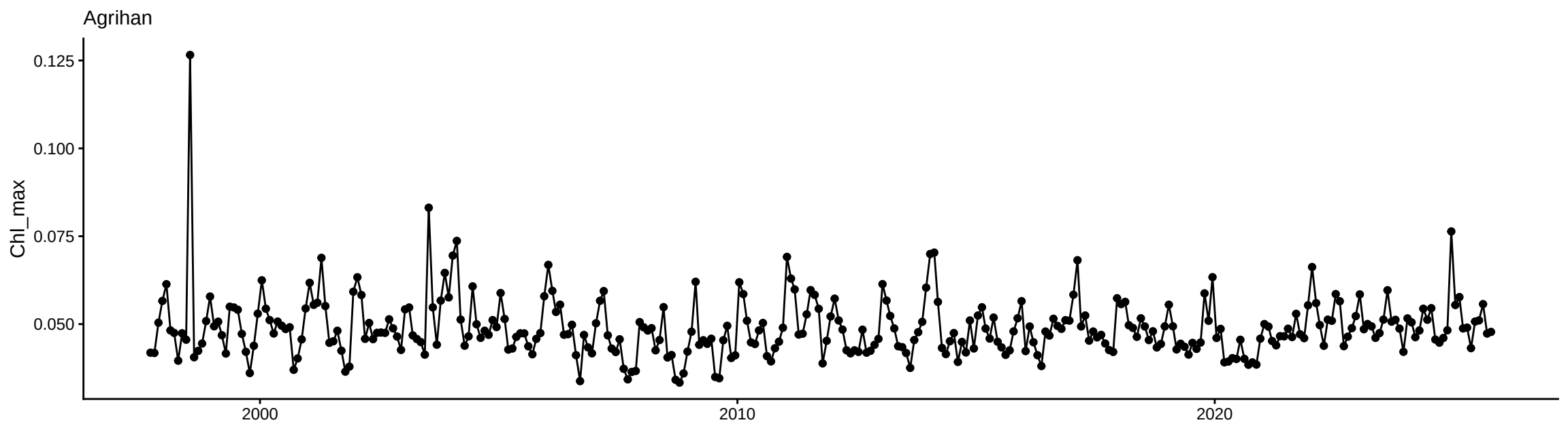
Agrihan
Chl_max
0.125
0.100
0.075
0.050
2000
2010
2020

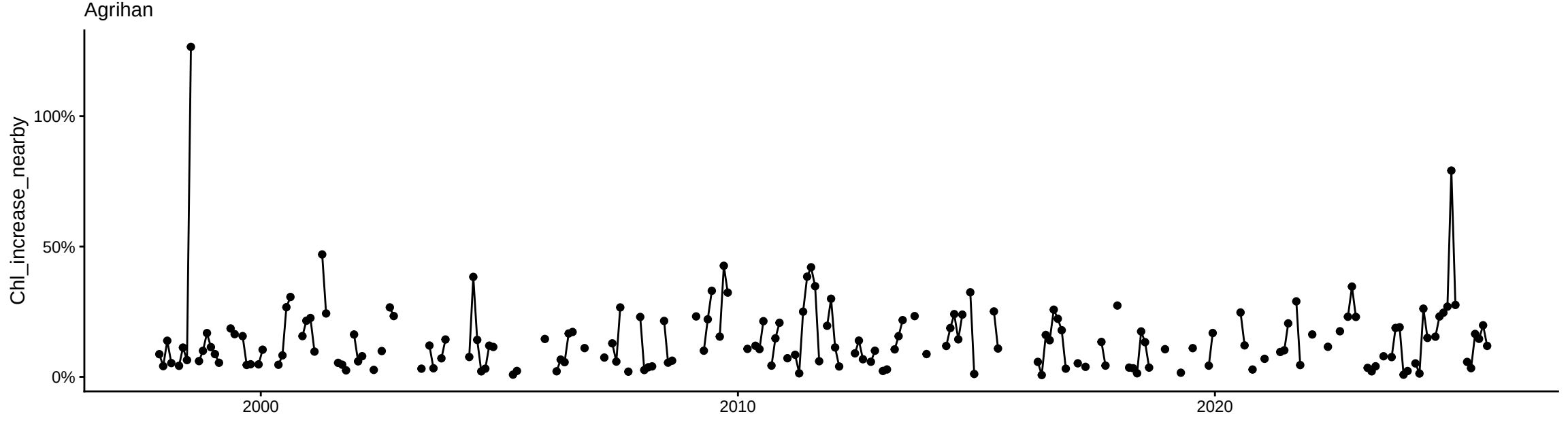
Agrihan
Chl_increase_nearby
100%
50%
0%
2000
2010
2020

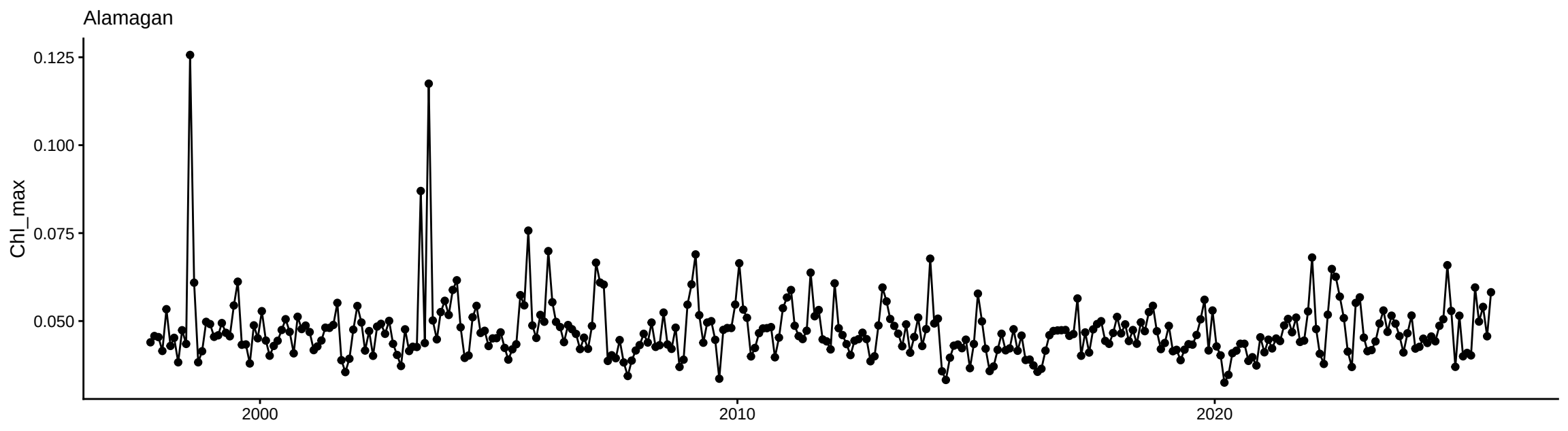
Alamagan
Chl_max
0.125
0.100
0.075
0.050
2000
2010
2020

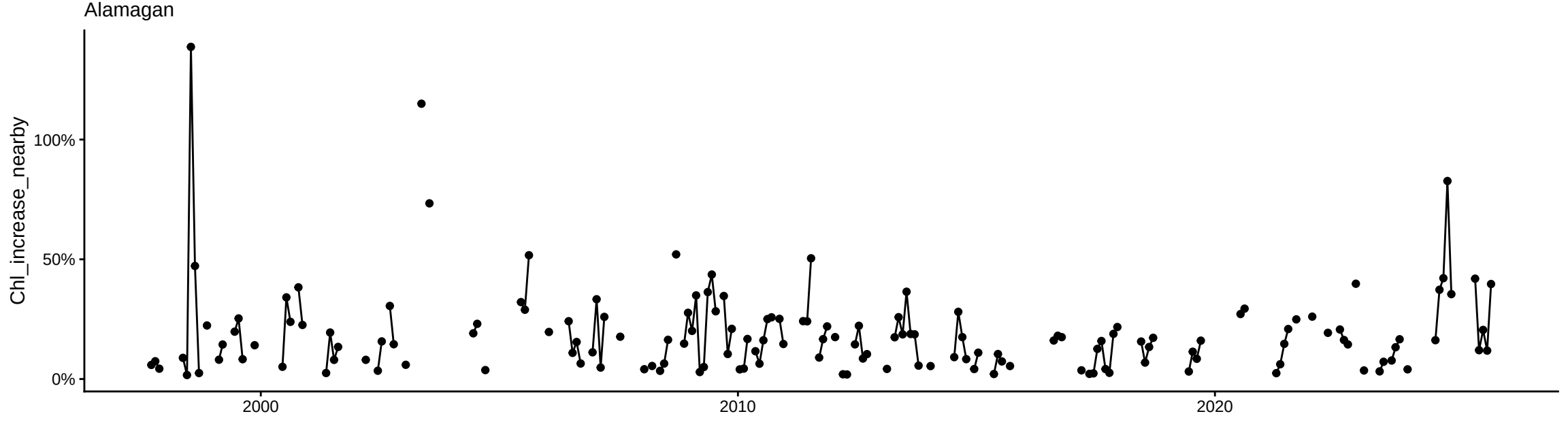
Alamagan
Chl_increase_nearby
100%
50%
0%
2000
2010
2020

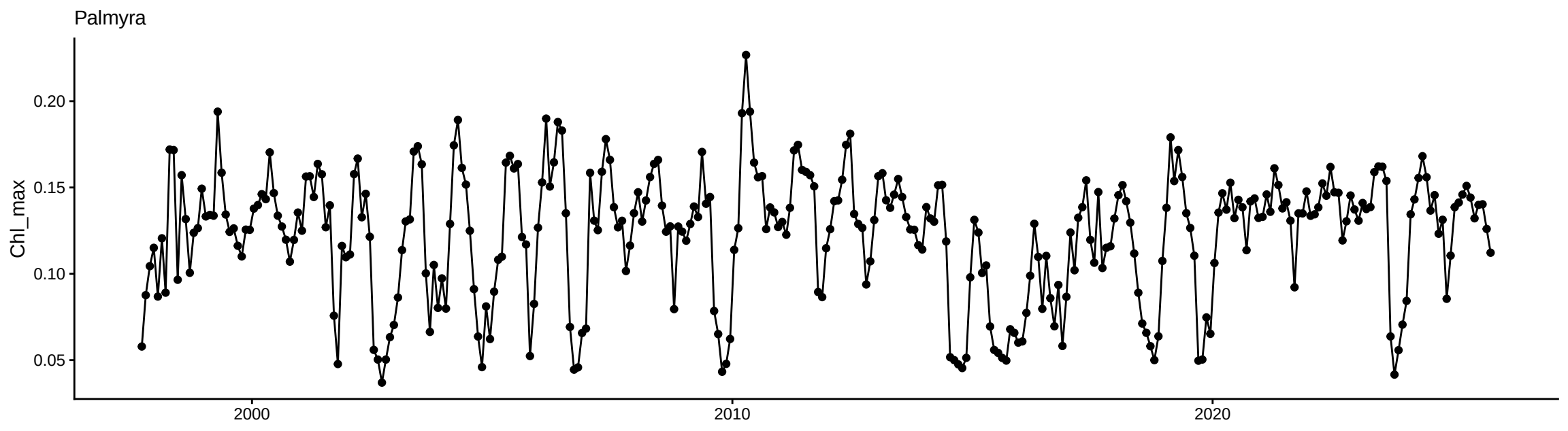
Palmyra
Chl_max
0.20
0.15
0.10
0.05
2000
2010
2020

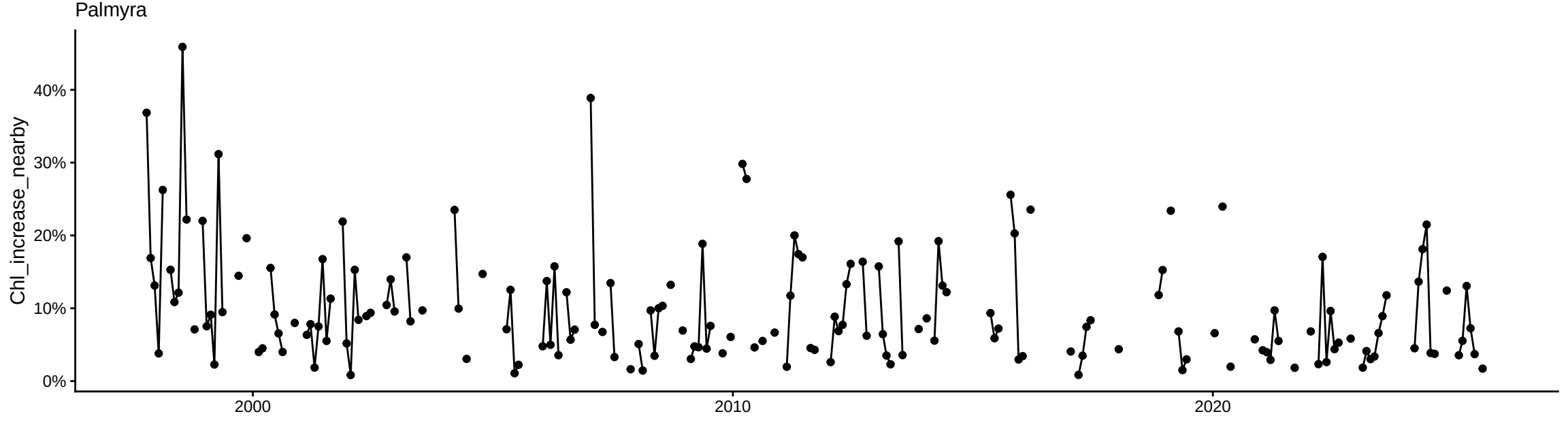
Palmyra
Chl_increase_nearby
40%
30%
20%
10%
0%
2000
2010
2020

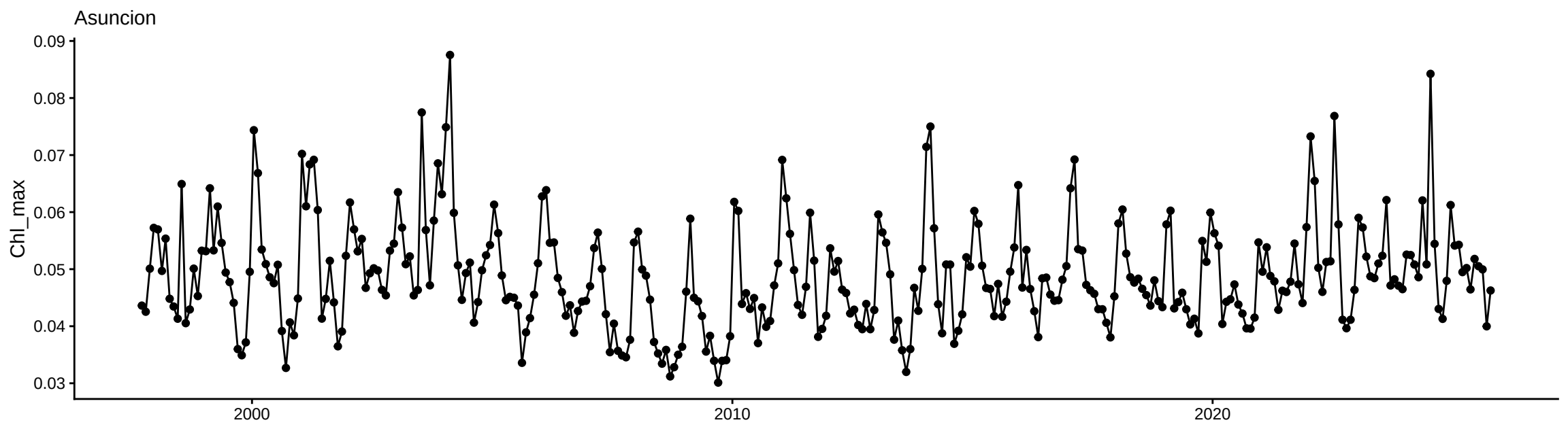
Asuncion
Chl_max
0.09
0.08
0.07
0.06
0.05
0.04
0.03
2000
2010
2020

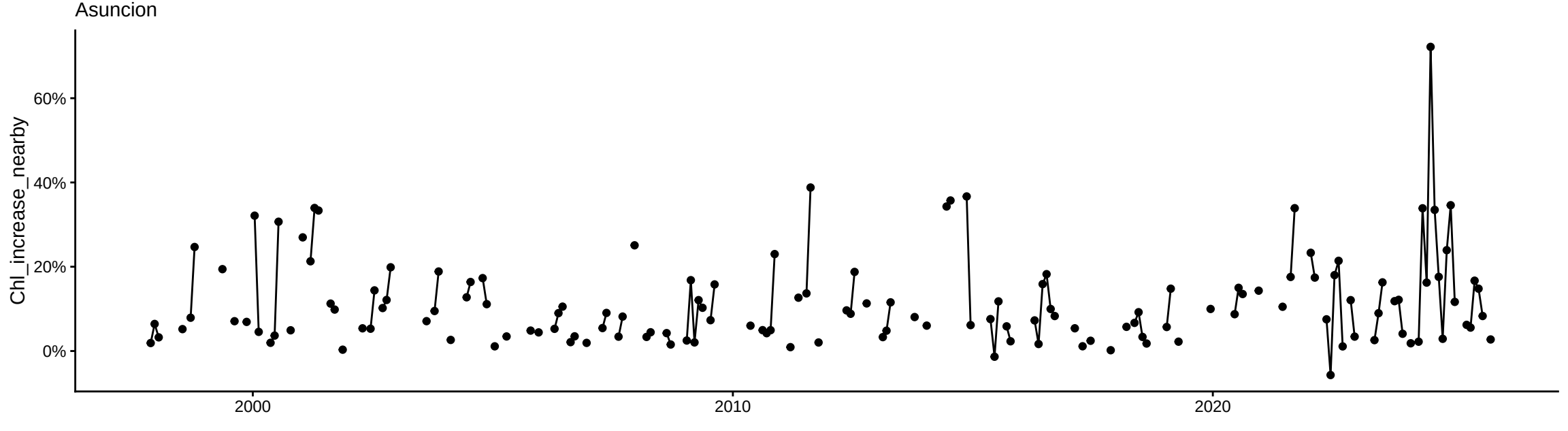
Asuncion
Chl_increase_nearby
60%
40%
20%
0%
2000
2010
2020

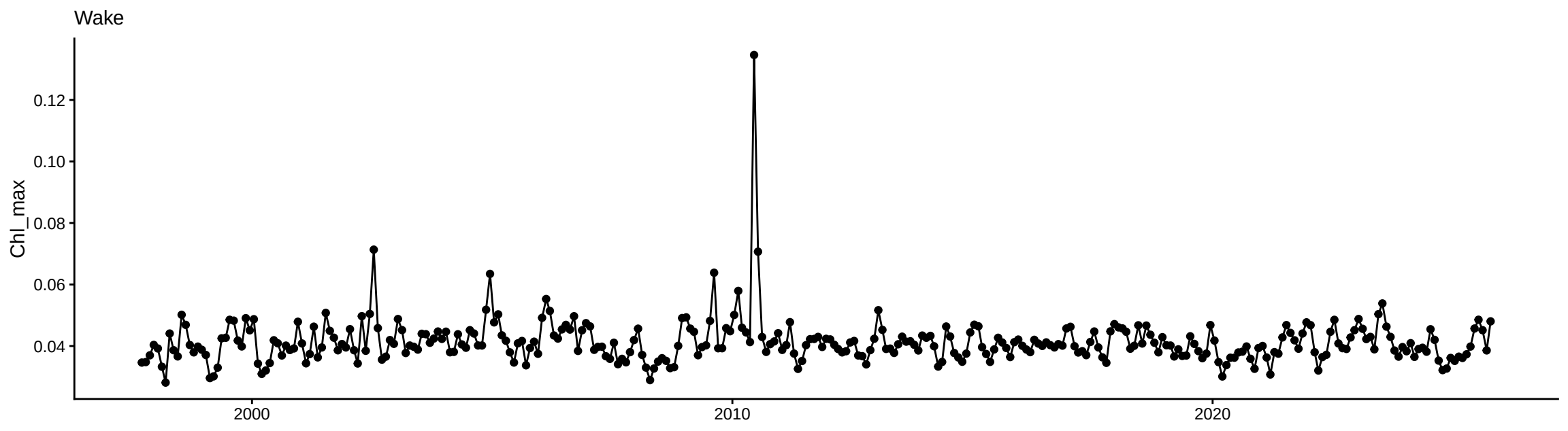
Wake
Chl_max
0.12
0.10
0.08
0.06
0.04
2000
2010
2020

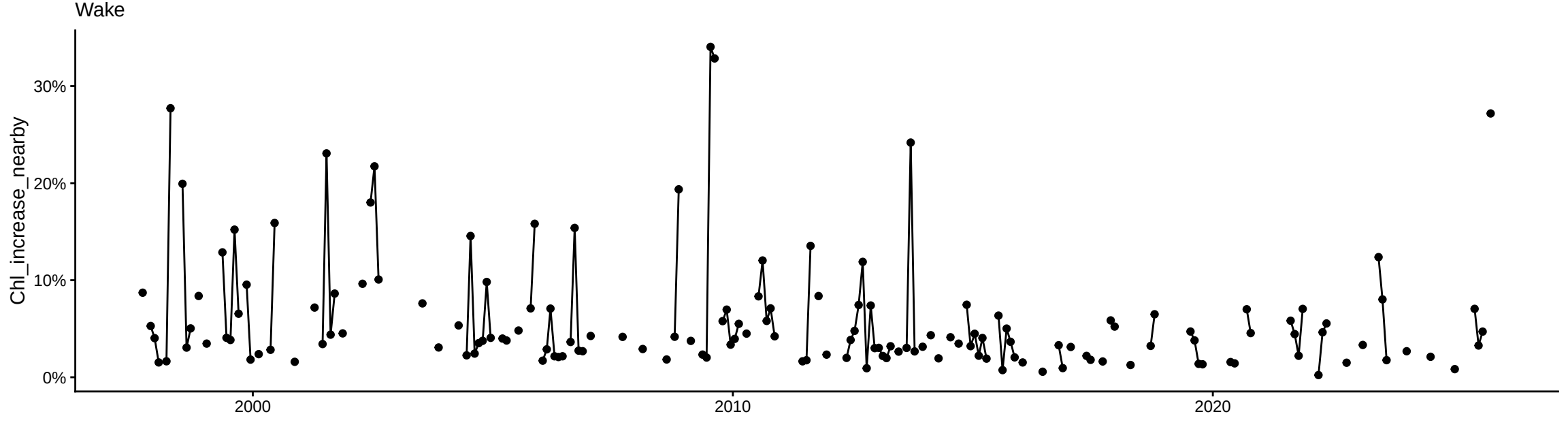
Wake
Chl_increase_nearby
30%
20%
10%
0%
2000
2010
2020

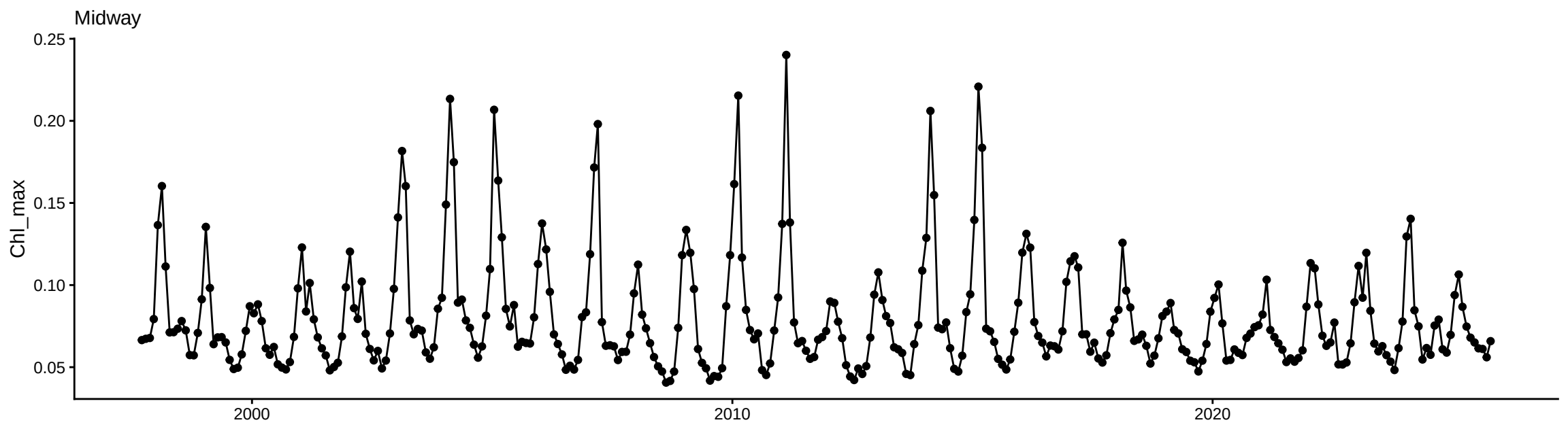
Midway
Chl_max
0.25
0.20
0.15
0.10
0.05
2000
2010
2020

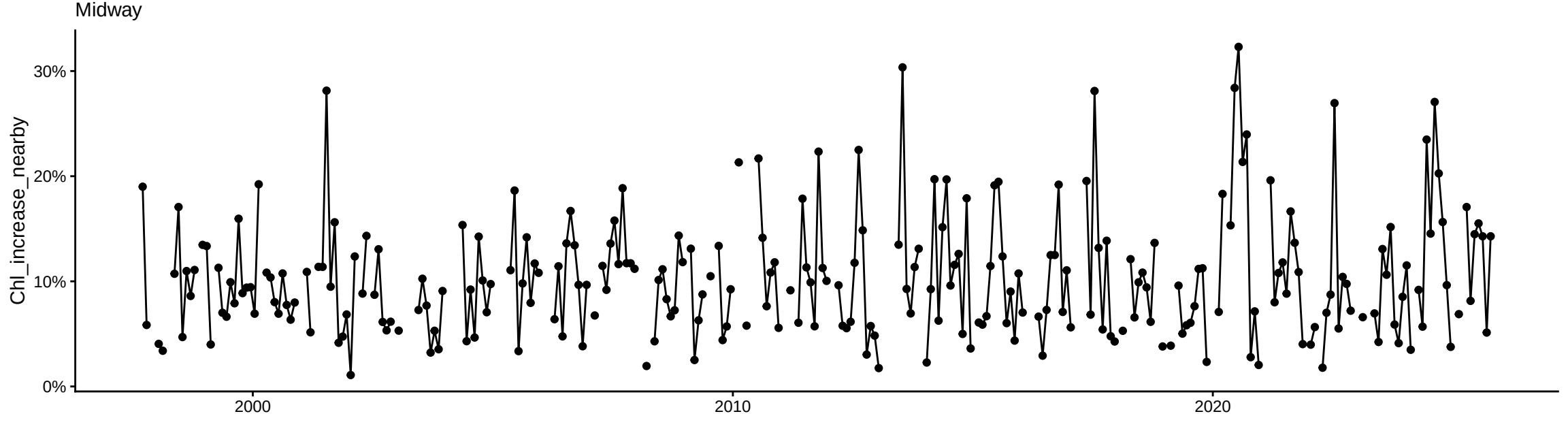
Midway
Chl_increase_nearby
30%
20%
10%
0%
2000
2010
2020

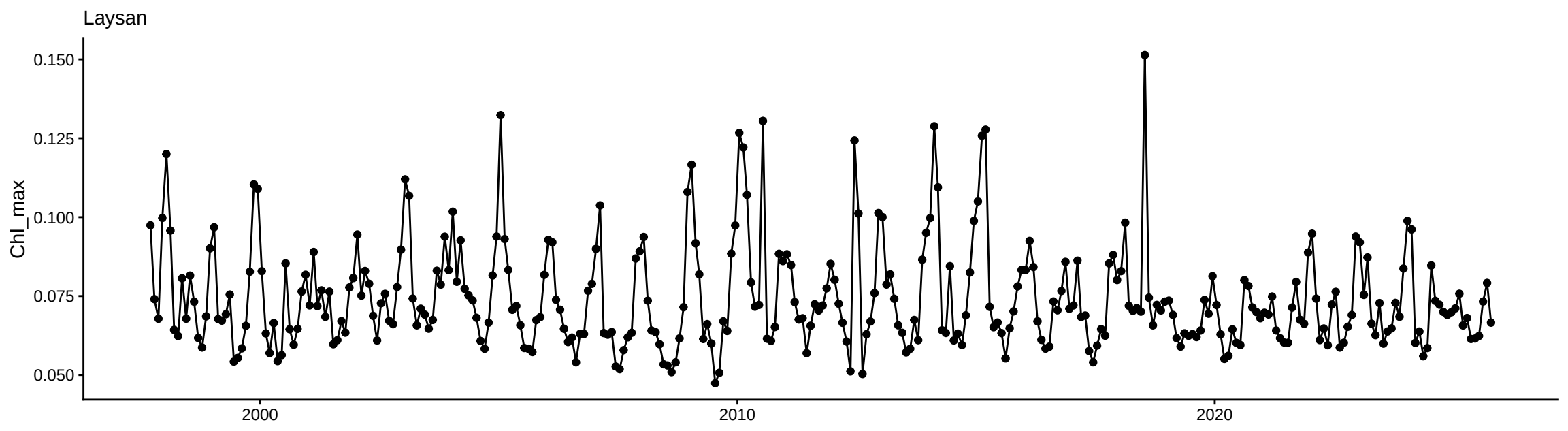
Laysan
Chl_max
0.150
0.125
0.100
0.075
0.050
2000
2010
2020

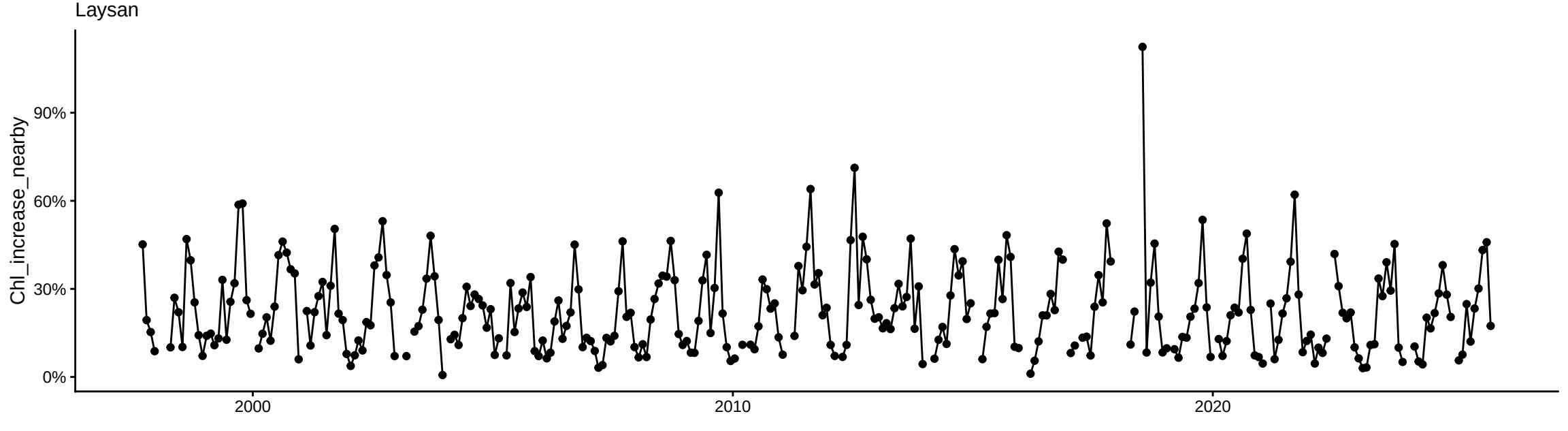
Laysan
Chl_increase_nearby
90%
60%
30%
0%
2000
2010
2020

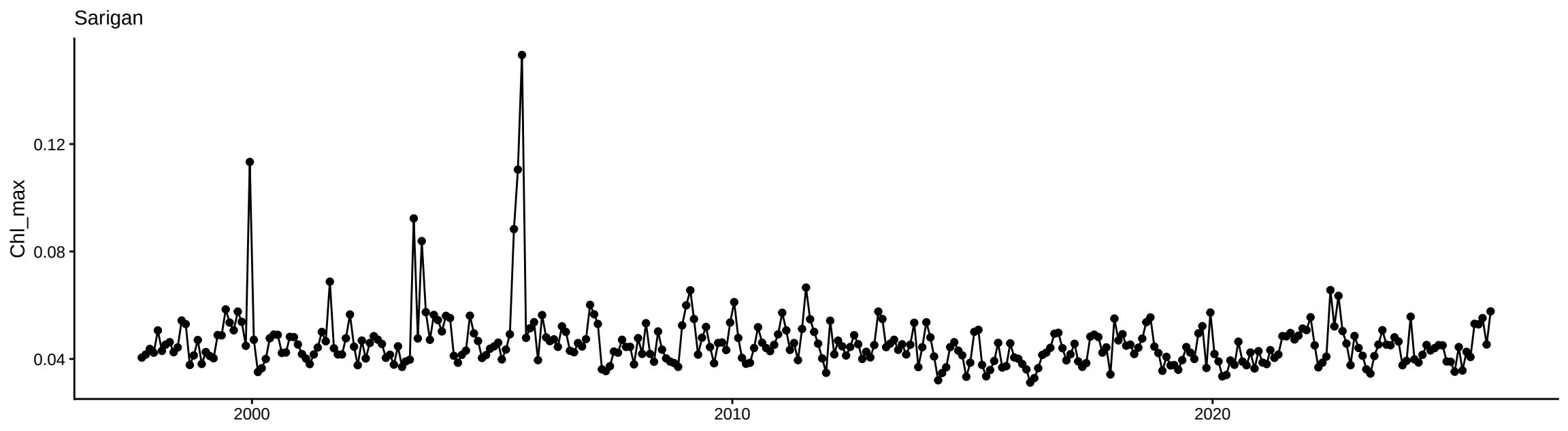
Sarigan
Chl_max
0.12
0.08
0.04
2000
2010
2020

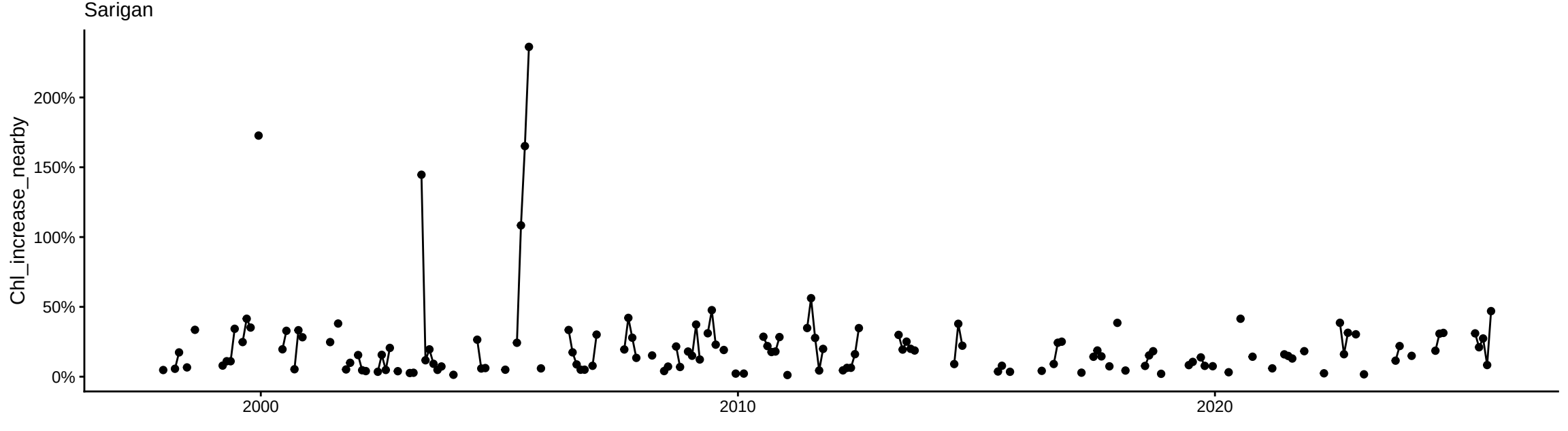
Sarigan
Chl_increase_nearby
200%
150%
100%
50%
0%
2000
2010
2020

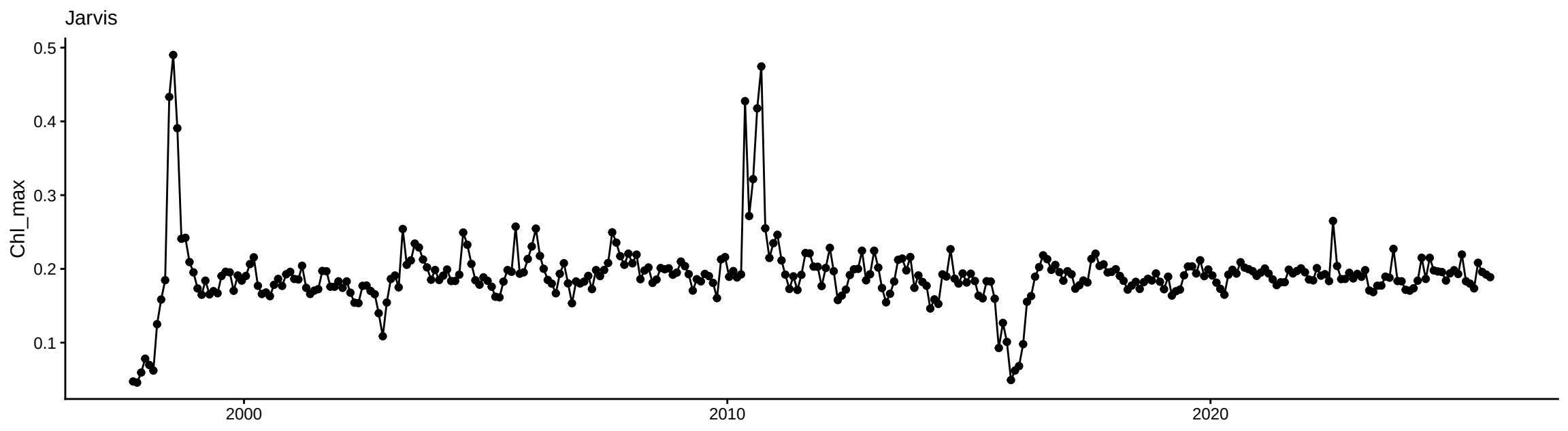
Jarvis
Chl_max
0.5
0.4
0.3
0.2
0.1
2000
2010
2020

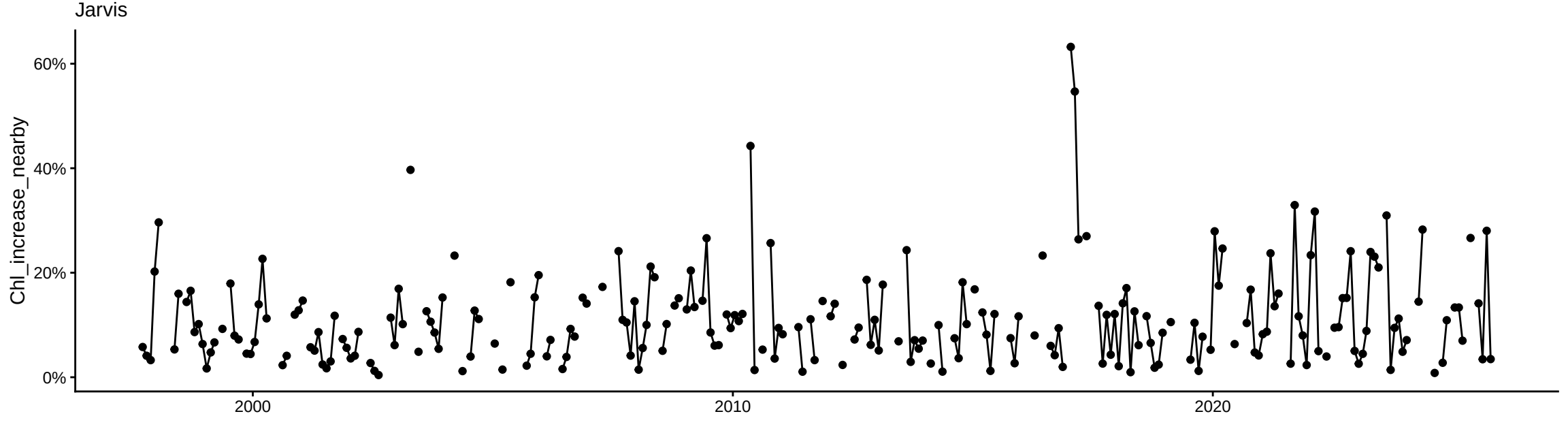
Jarvis
Chl_increase_nearby
60%
40%
20%
0%
2000
2010
2020

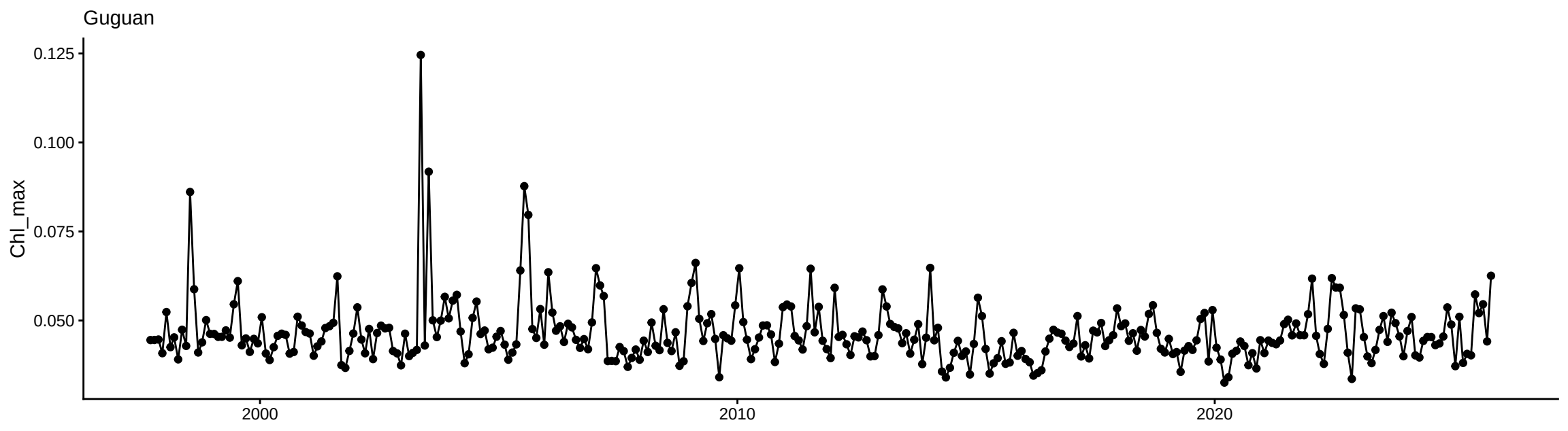
Guguan
Chl_max
0.125
0.100
0.075
0.050
2000
2010
2020

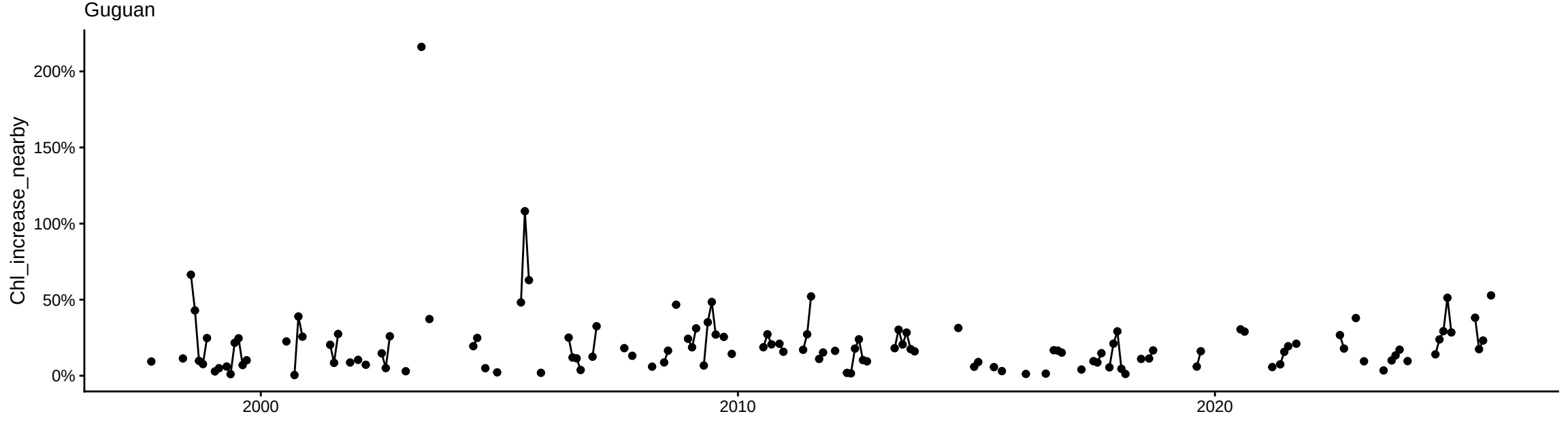
Guguan
Chl_increase_nearby
200%
150%
100%
50%
0%
2000
2010
2020

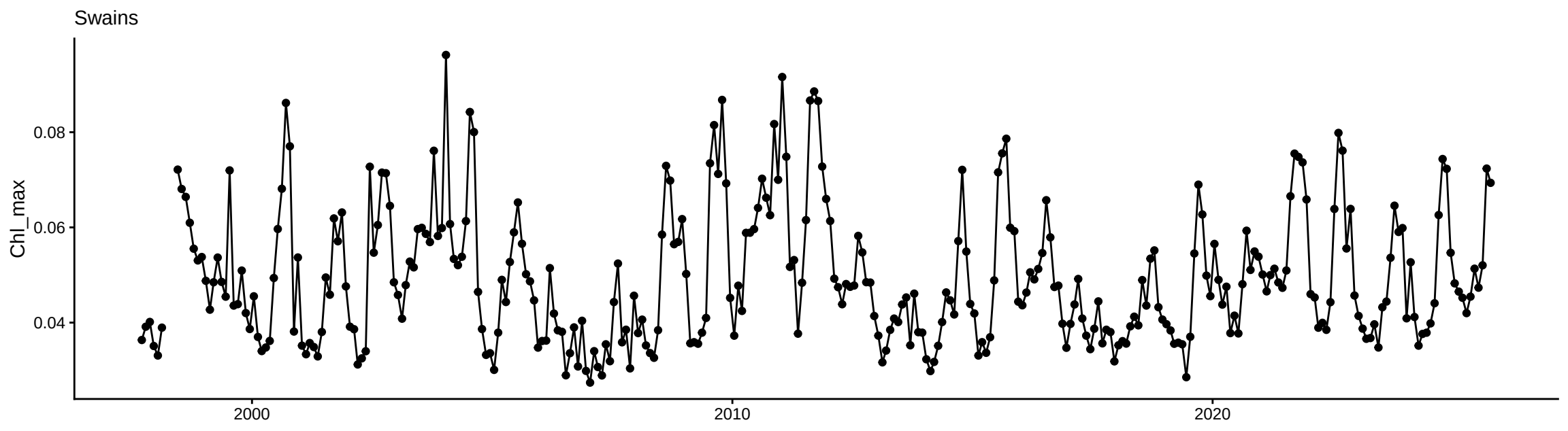
Swains
Chl_max
0.08
0.06
0.04
2000
2010
2020

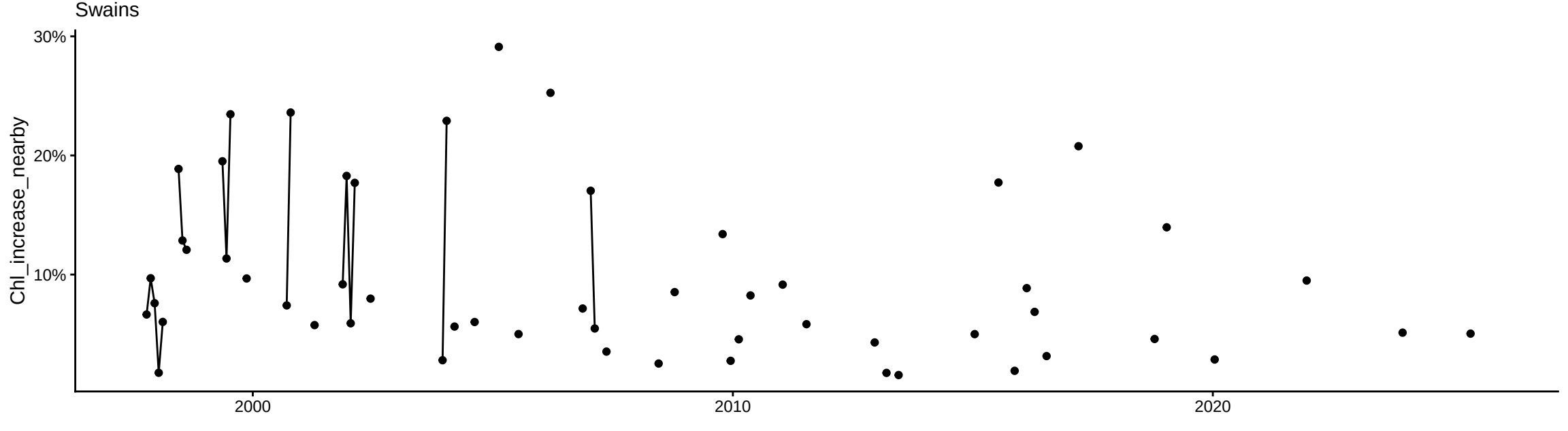
Swains
Chl_increase_nearby
30%
20%
10%
2000
2010
2020

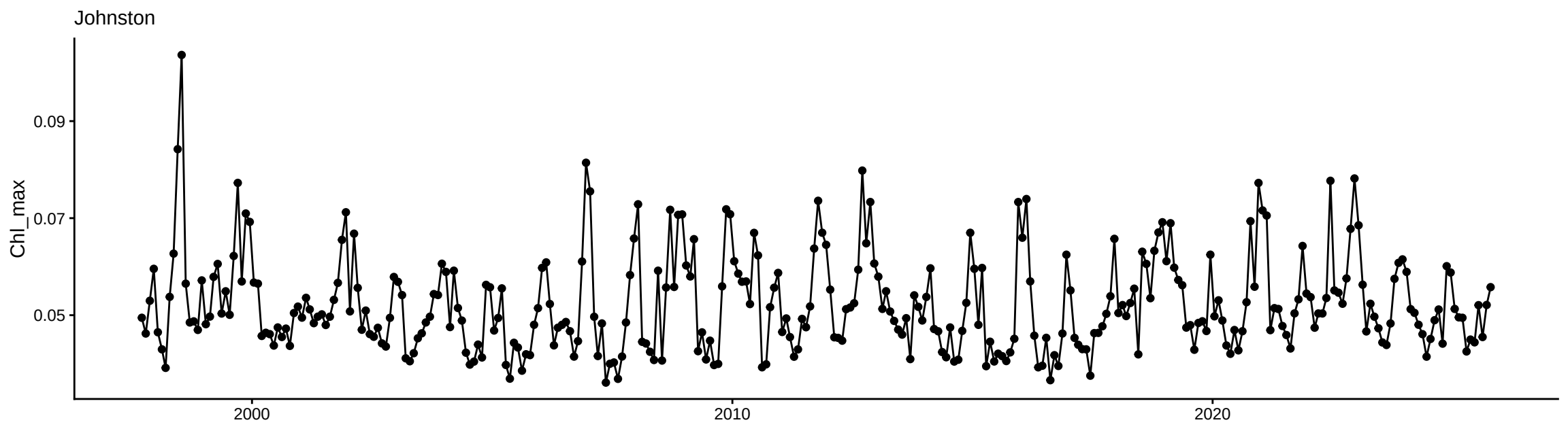
Johnston
Chl_max
0.09
0.07
0.05
2000
2010
2020

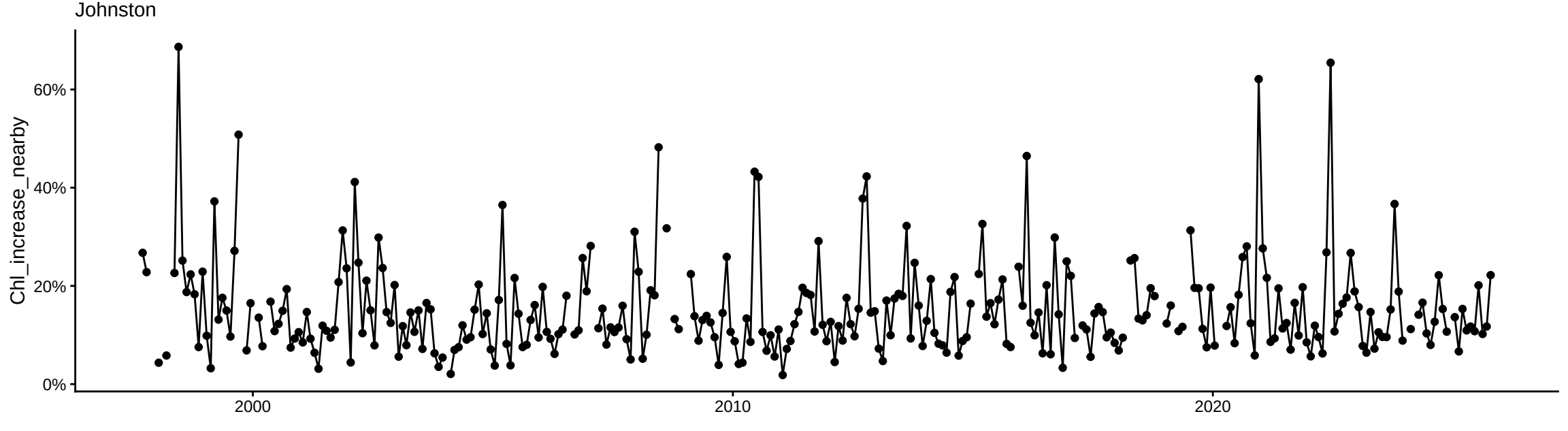
Johnston
Chl_increase_nearby
60%
40%
20%
0%
2000
2010
2020

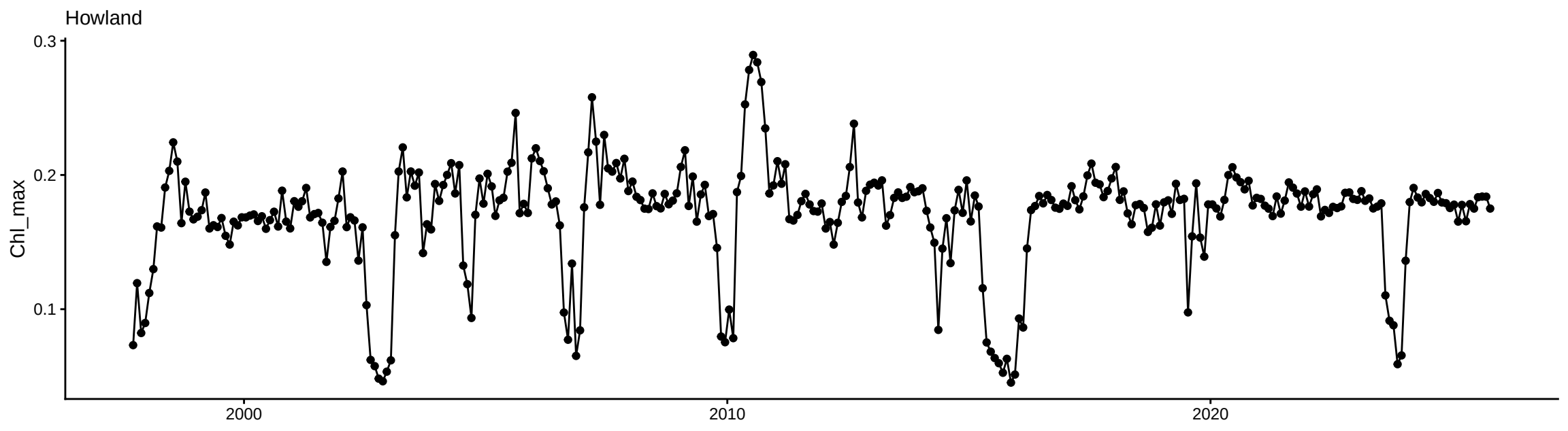
Howland
Chl_max
0.3
0.2
0.1
2000
2010
2020

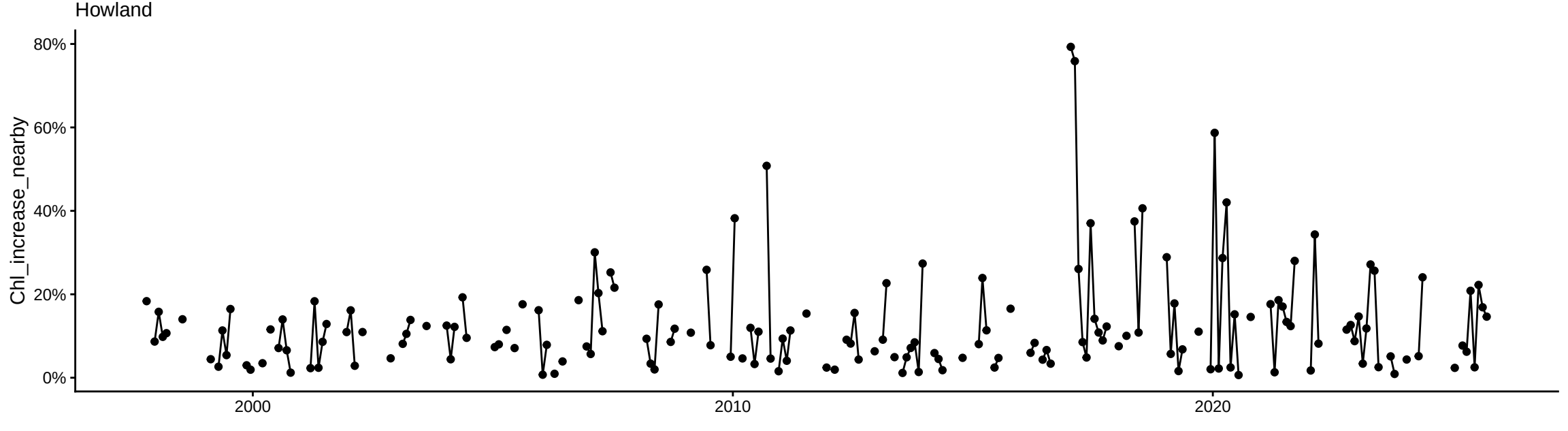
Howland
Chl_increase_nearby
80%
60%
40%
20%
0%
2000
2010
2020

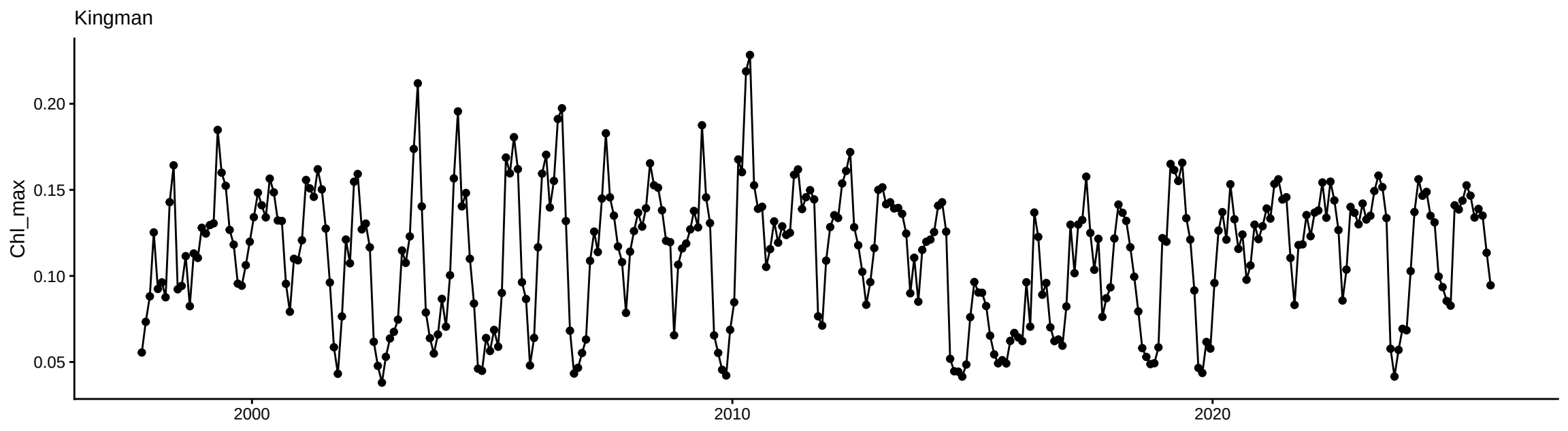
Kingman
Chl_max
0.20
0.15
0.10
0.05
2000
2010
2020

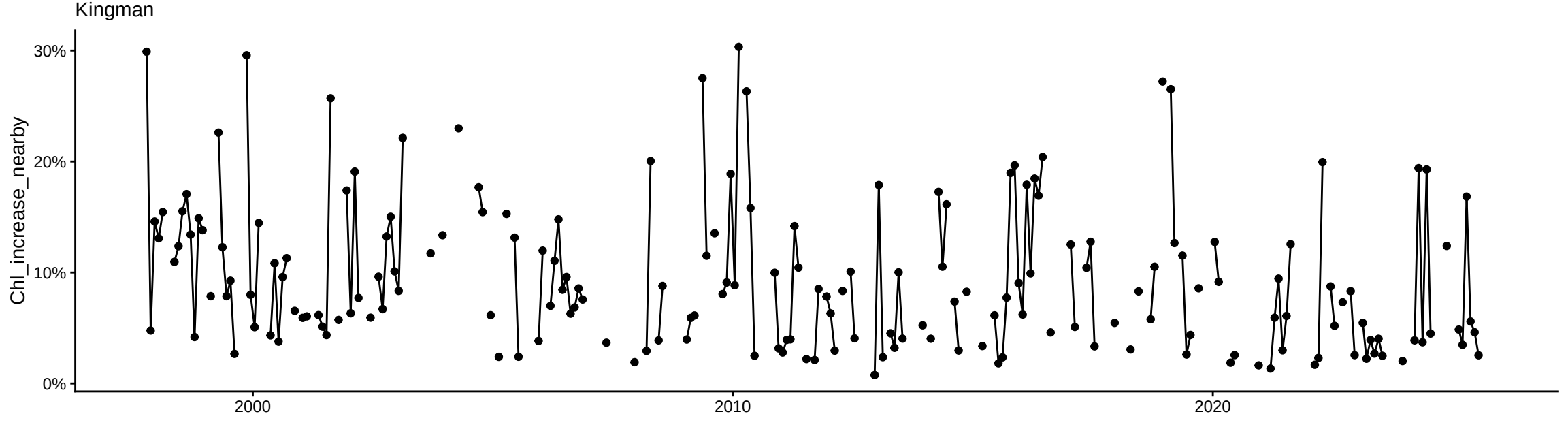
Kingman
Chl_increase_nearby
30%
20%
10%
0%
2000
2010
2020

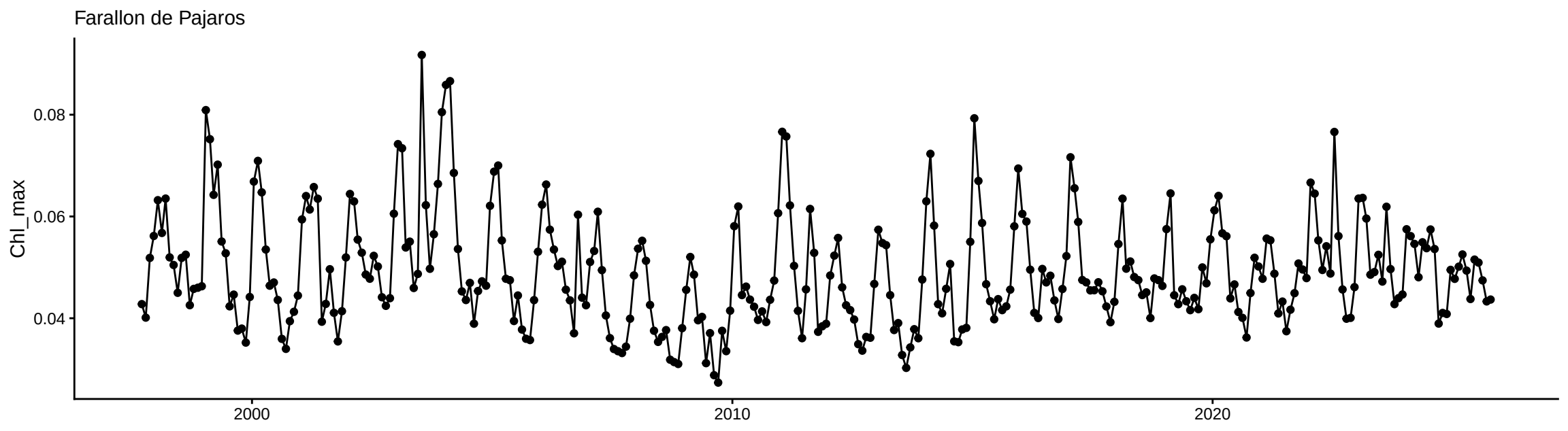
Farallon de Pajaros
Chl_max
0.08
0.06
0.04
2000
2010
2020

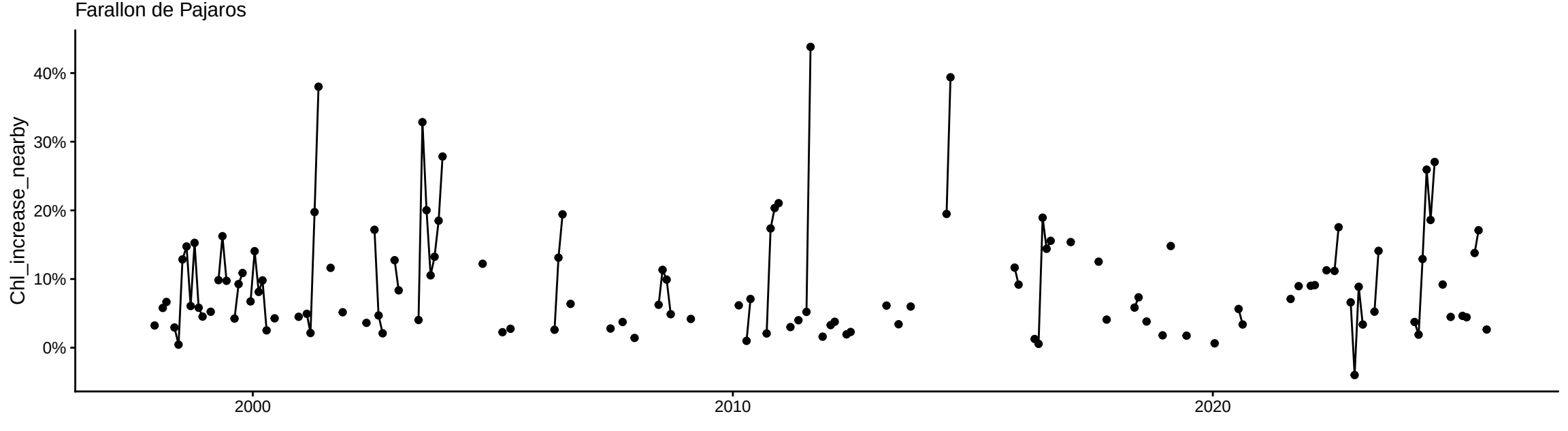
Farallon de Pajaros
Chl_increase_nearby
40%
30%
20%
10%
0%
2000
2010
2020

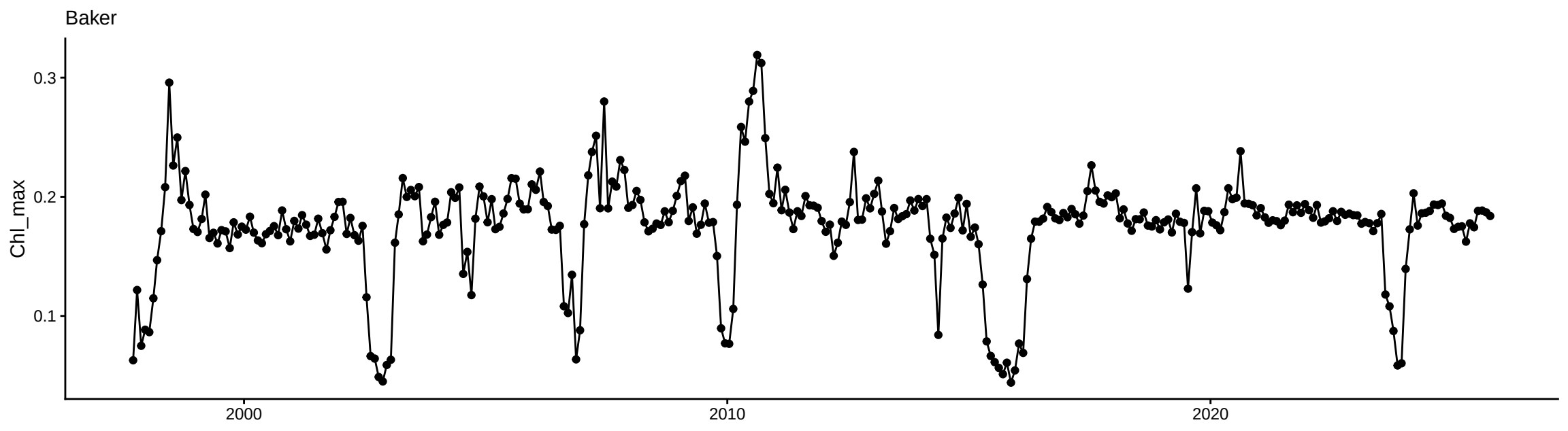
Baker
Chl_max
0.3
0.2
0.1
2000
2010
2020

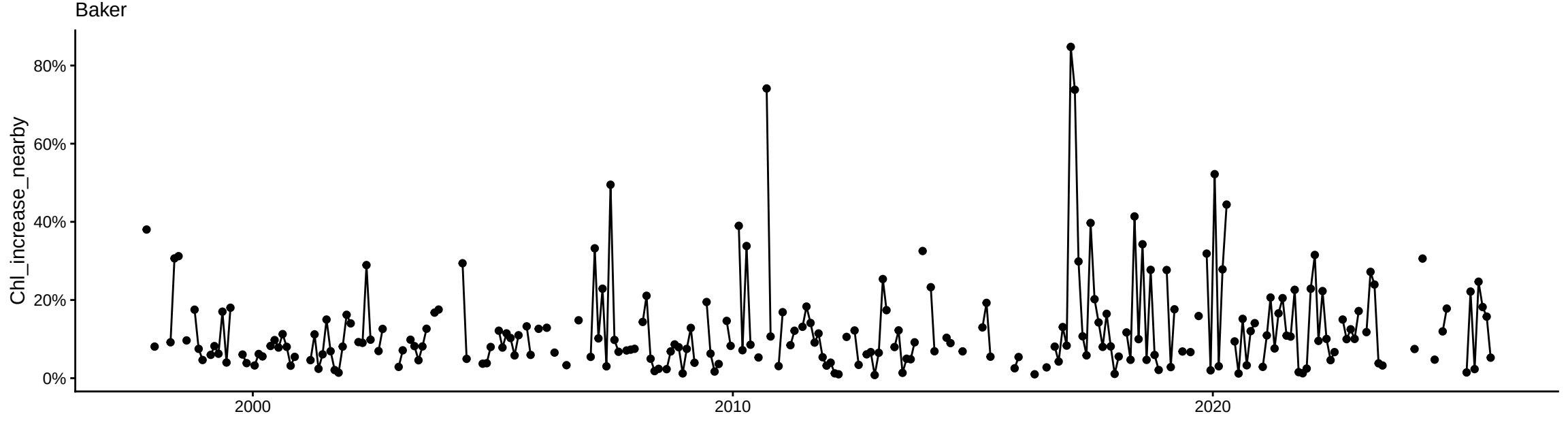
Baker
Chl_increase_nearby
80%
60%
40%
20%
0%
2000
2010
2020

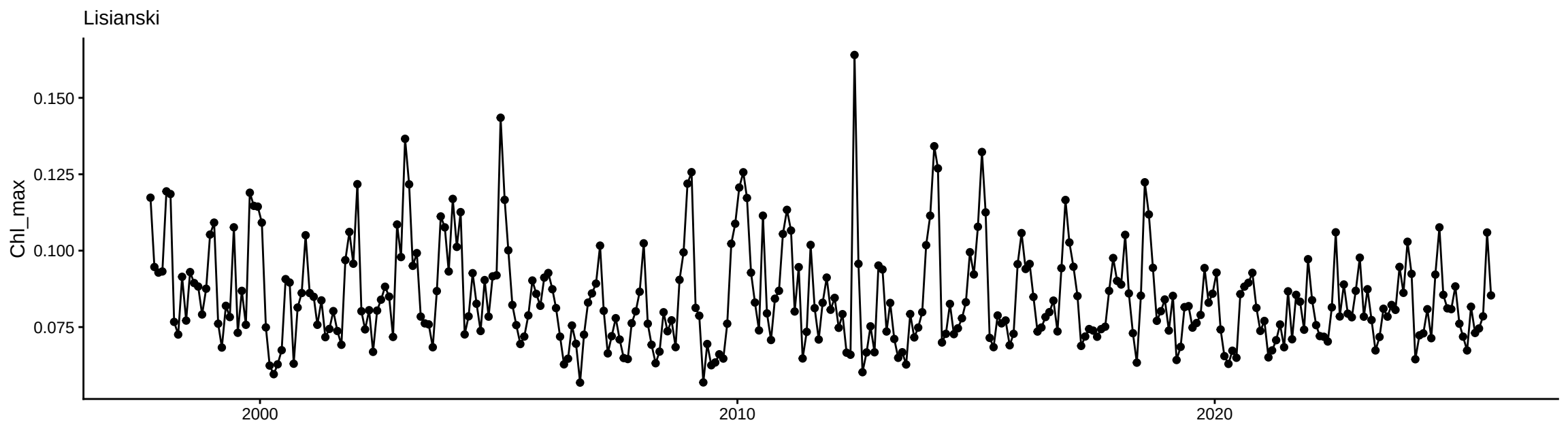
Lisianski
Chl_max
0.150
0.125
0.100
0.075
2000
2010
2020

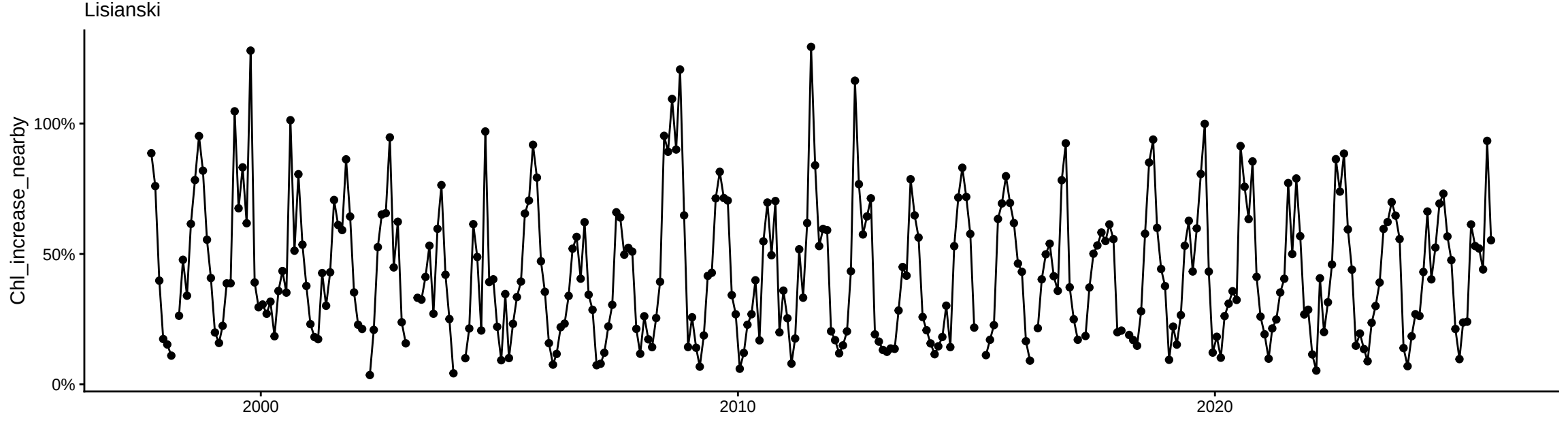
Lisianski
Chl_increase_nearby
100%
50%
0%
2000
2010
2020

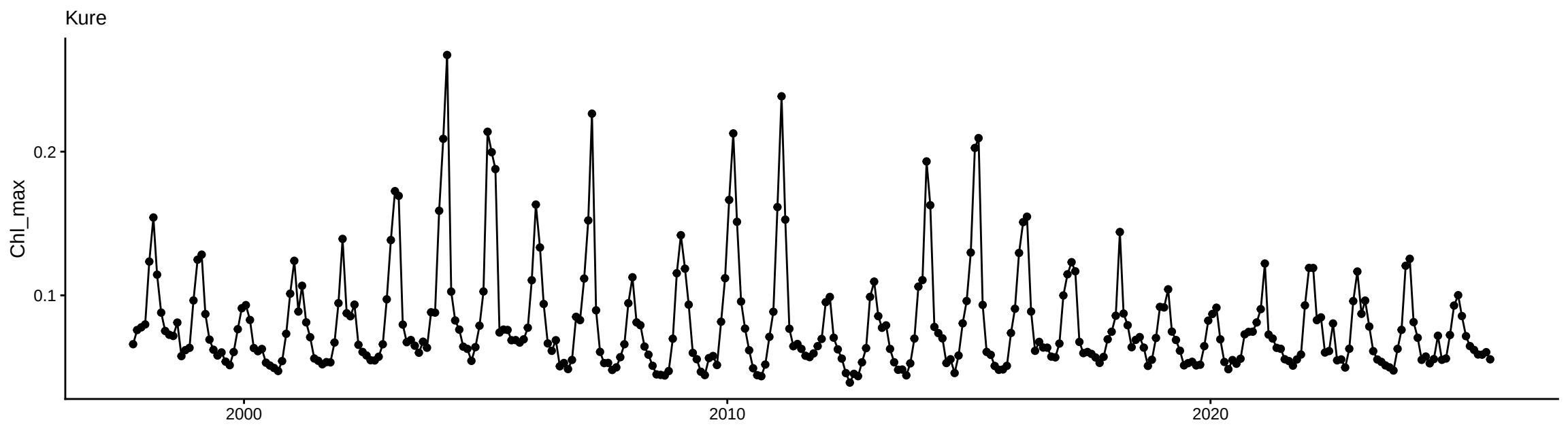
Kure
Chl_max
0.2
0.1
2000
2010
2020

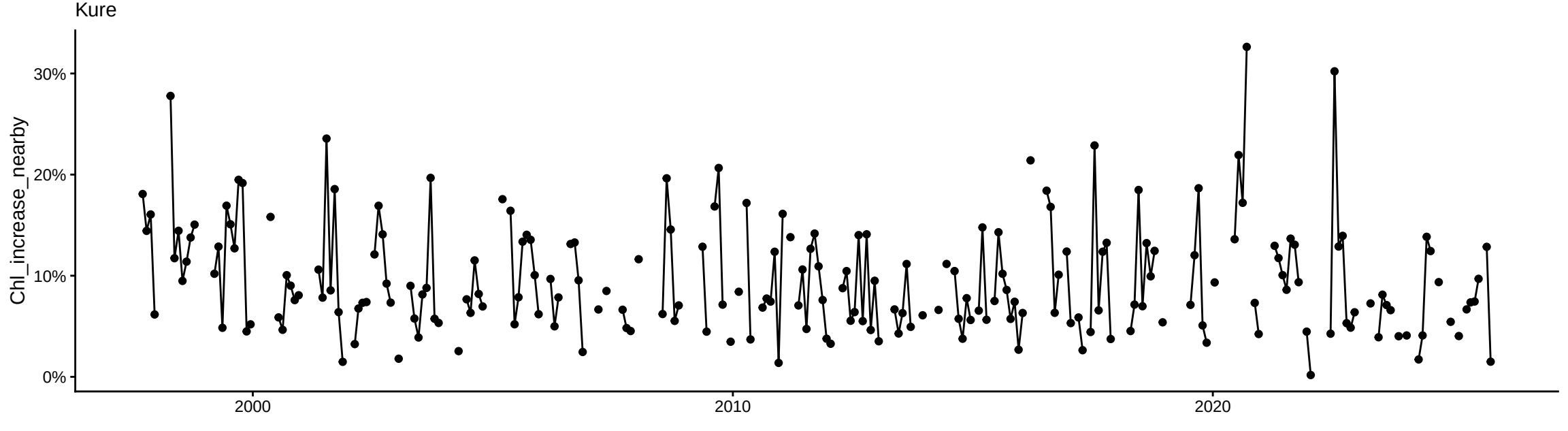
Kure
Chl_increase_nearby
30%
20%
10%
0%
2000
2010
2020

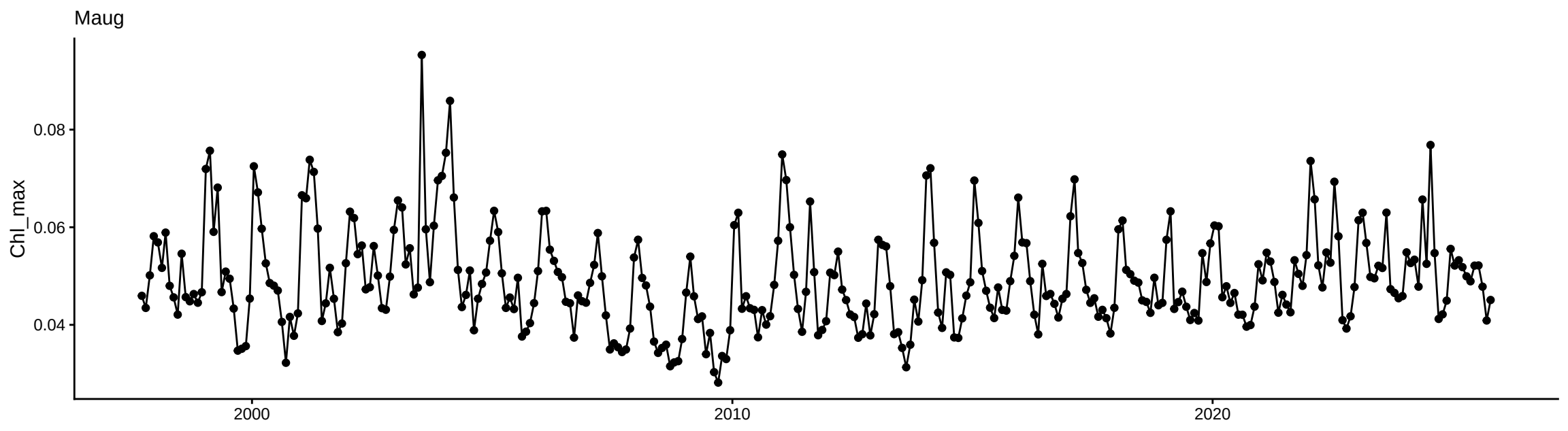
Maug
Chl_max
0.08
0.06
0.04
2000
2010
2020

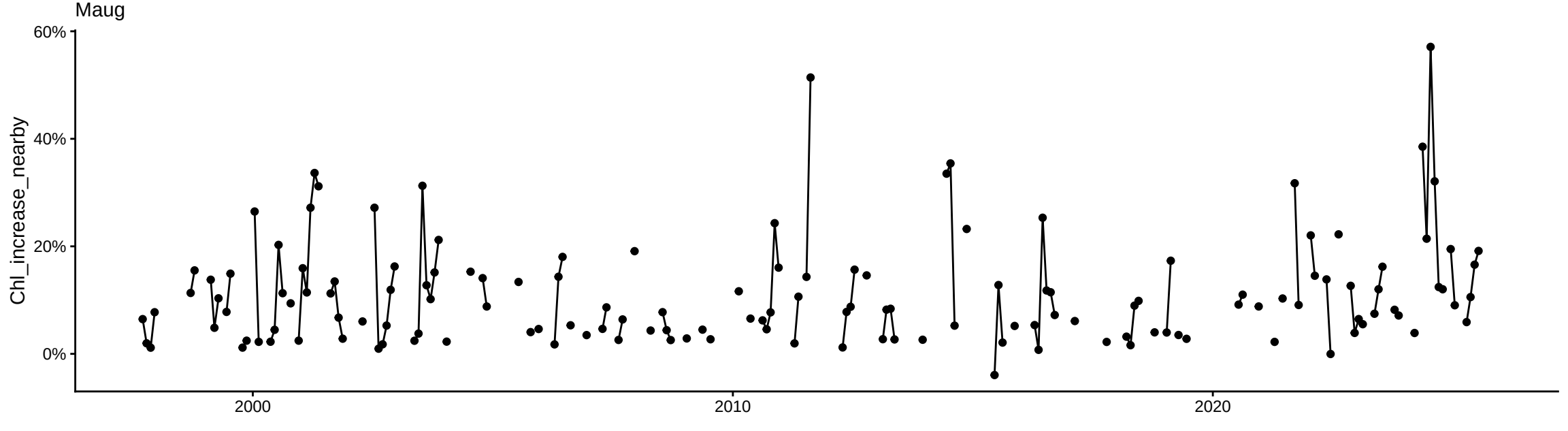
Maug
Chl_increase_nearby
60%
40%
20%
0%
2000
2010
2020

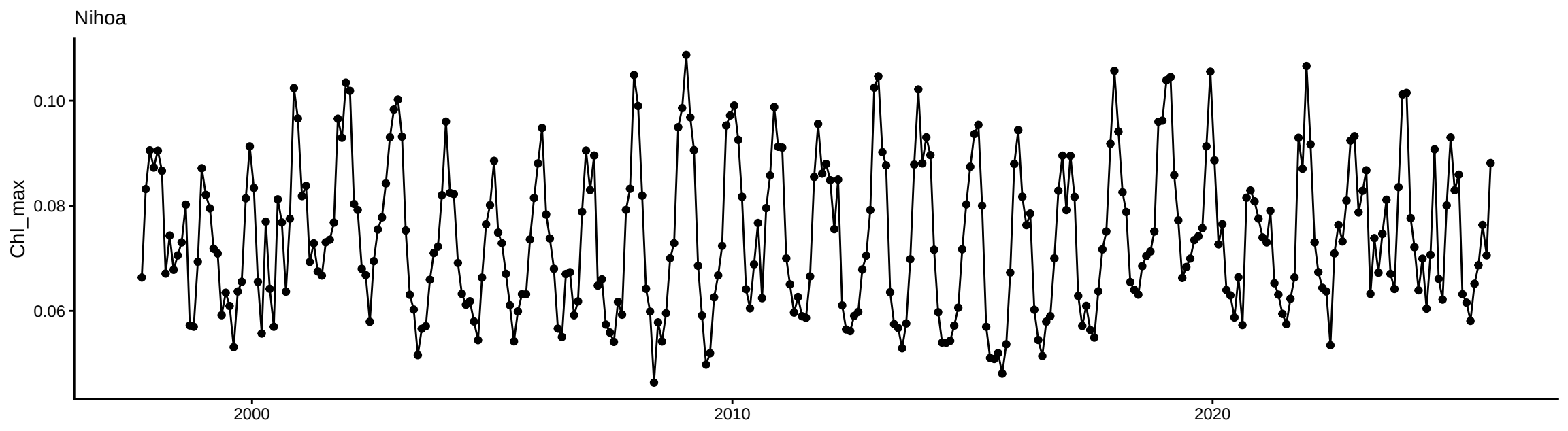
Nihoa
Chl_max
0.10
0.08
0.06
2000
2010
2020

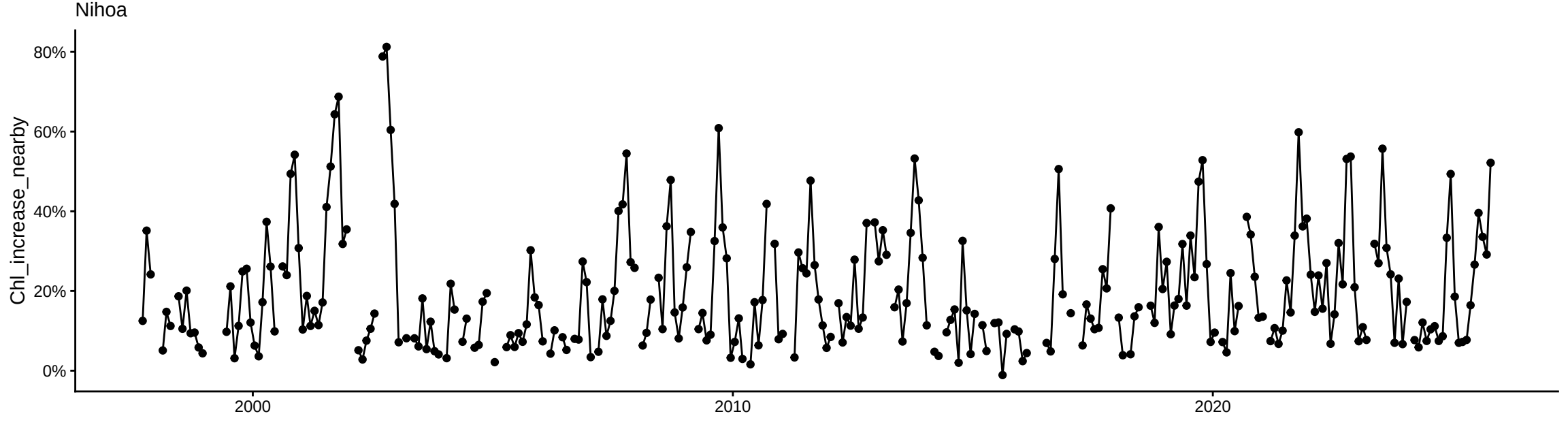
Nihoa
Chl_increase_nearby
80%
60%
40%
20%
0%
2000
2010
2020

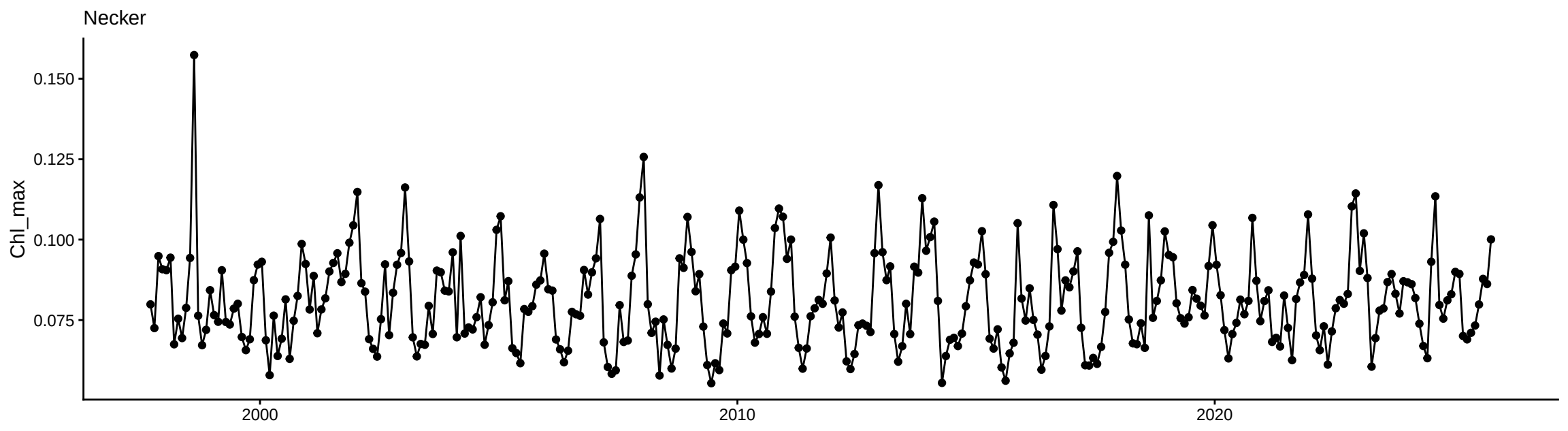
Necker
Chl_max
0.150
0.125
0.100
0.075
2000
2010
2020

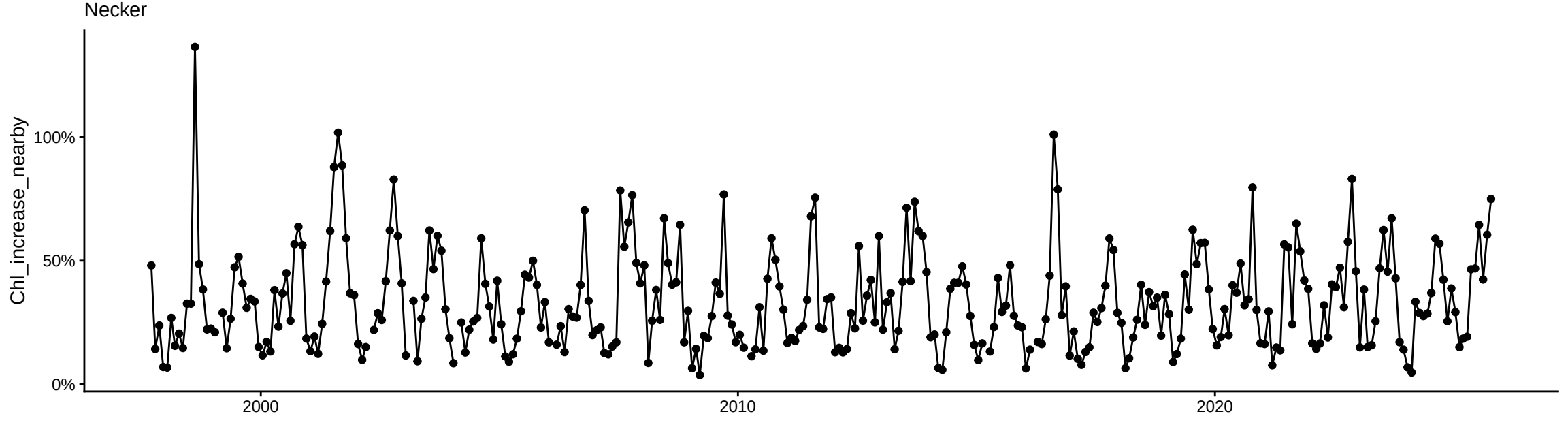
Necker
Chl_increase_nearby
100%
50%
0%
2000
2010
2020

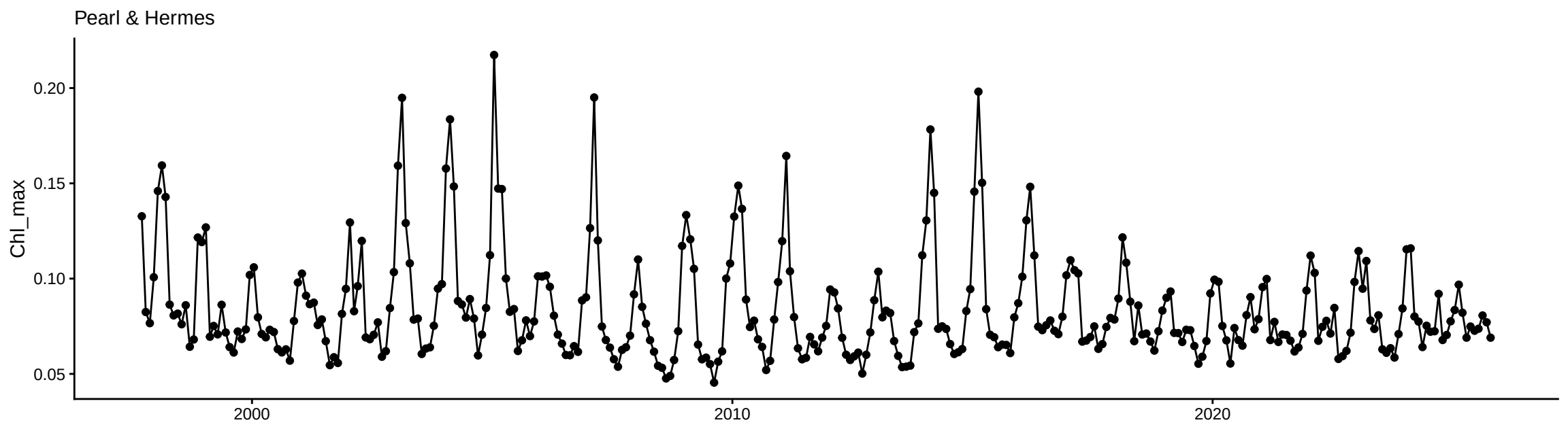
Pearl & Hermes
Chl_max
0.20
0.15
0.10
0.05
2000
2010
2020

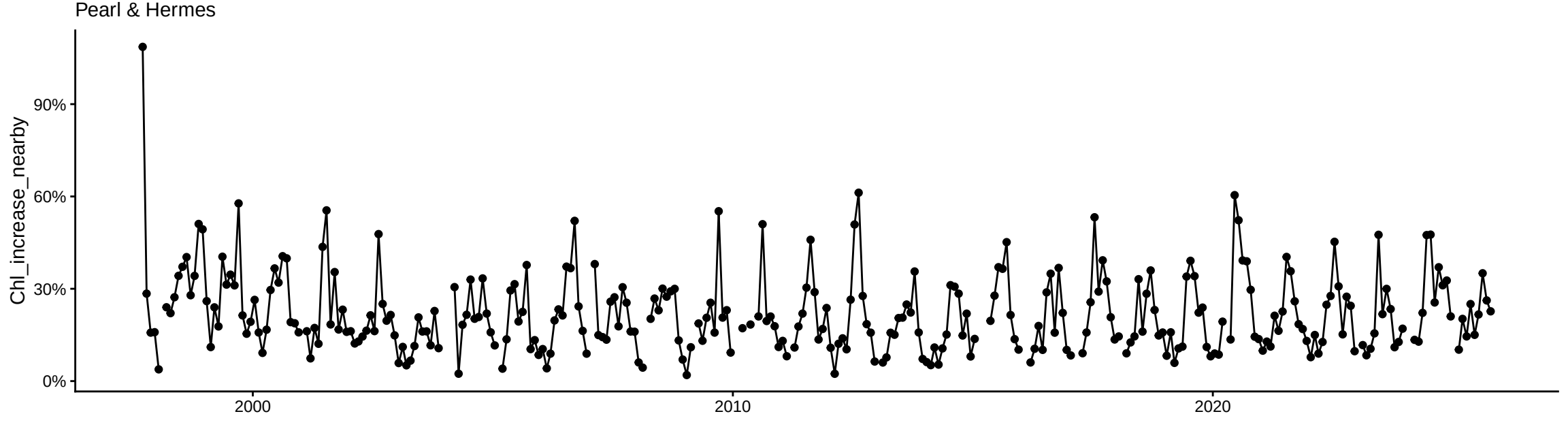
Pearl & Hermes
Chl_increase_nearby
90%
60%
30%
0%
2000
2010
2020

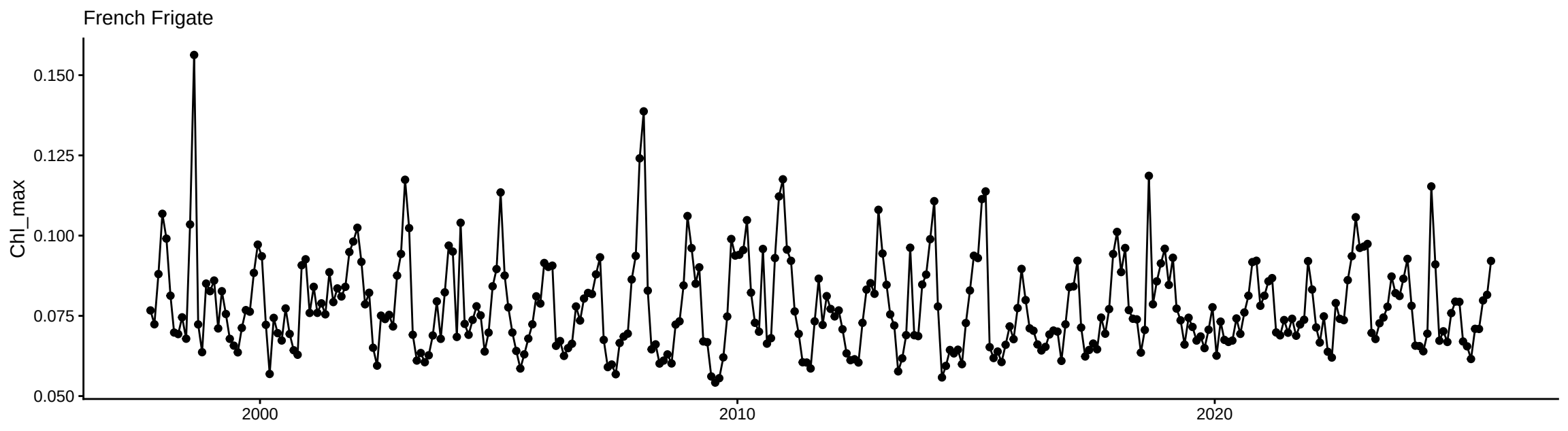
French Frigate
Chl_max
0.150
0.125
0.100
0.075
0.050
2000
2010
2020

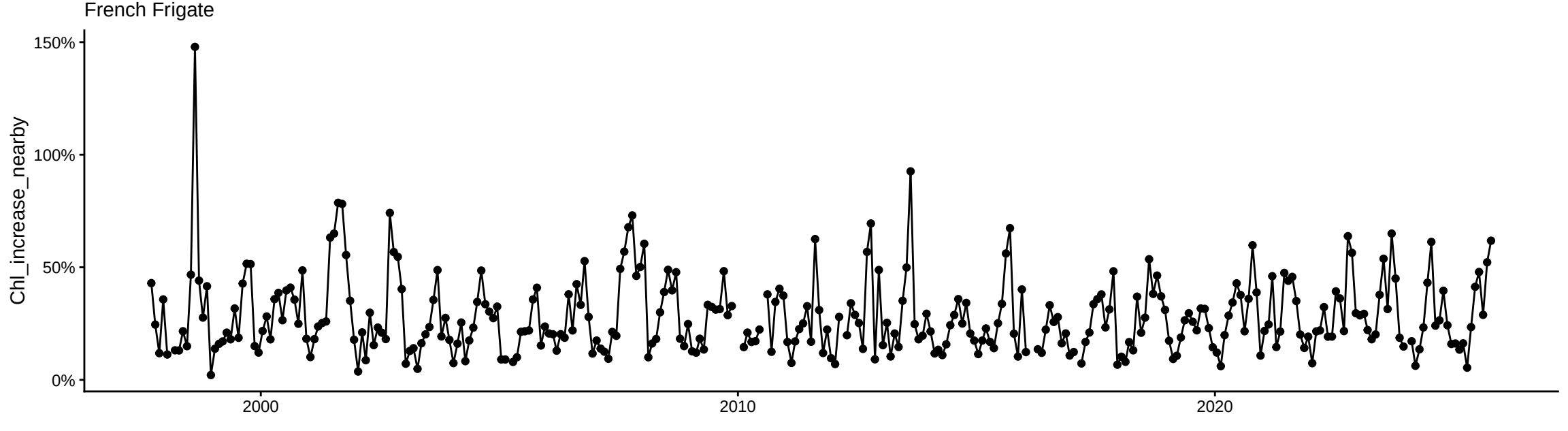
French Frigate
Chl_increase_nearby
150%
100%
50%
0%
2000
2010
2020