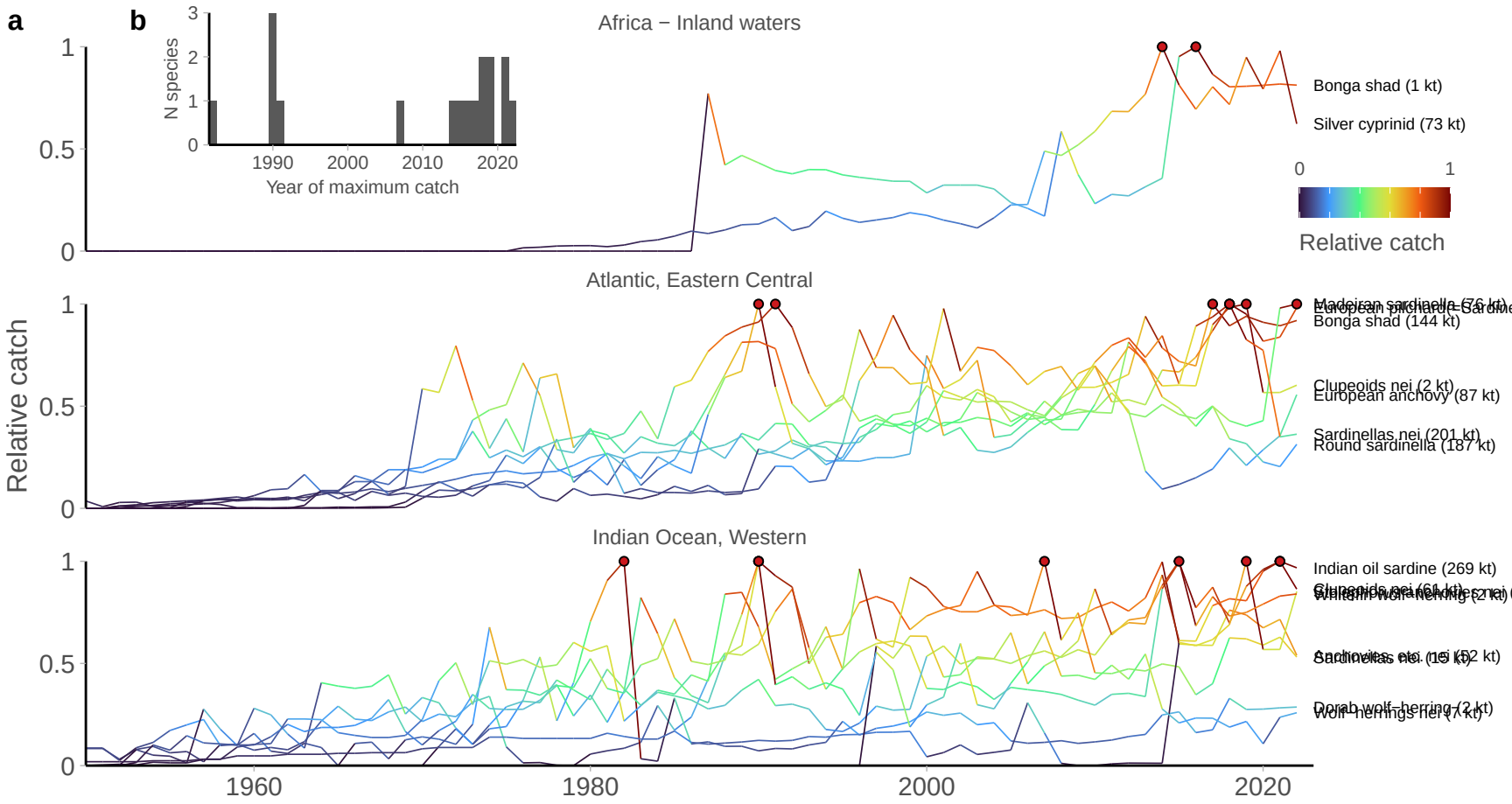
a
b
N species
Year of maximum catch
Africa − Inland waters
Bonga shad (1 kt)
Silver cyprinid (73 kt)
Relative catch
Atlantic, Eastern Central
Madeiran sardinella (76 kt)
European pilchard (Sardine
Bonga shad (144 kt)
Clupeoids nei (2 kt)
European anchovy (87 kt)
Sardinellas nei (201 kt)
Round sardinella (187 kt)
Indian Ocean, Western
Indian oil sardine (269 kt)
Clupeoids nei (61 kt)
Whitefin wolf-herring (2 kt)
Anchovies, etc. nei (52 kt)
Sardinellas nei (19 kt)
Dorab wolf-herring (2 kt)
Wolf-herrings nei (7 kt)
Relative catch