IGHS at 25

Charting the Future of Global Health

Welcome to AI Open Office Hours at IGHS!

Josh Richardson

joshua.richardson@ucsf.edu

April 28, 2026

UCSF Institute for Global Health Sciences

Today's Agenda

- What's this all about?
- About you (with Qs or issues) - All
- ChatGPT Tips/Tricks - All
- Vibe Coding lab - Josh
- Open Discussion, Q&A - All

An AI Lab (No Lab Coat Required)

- Solve real problems
- Discover something new
- Explore out loud
- Lead with curiosity
- Keep it fun

Conversation Superstarters

- “Yes, and…”
- “How might we…?”
- "I'm going to say this rough.”
- (Any others?)

Keep It Curious. Keep It Kind.

- Show Your PRIDE
- Come and Go Freely
- Spread the Good Word
- Say 'Hi!' on Teams
- (Any others?)

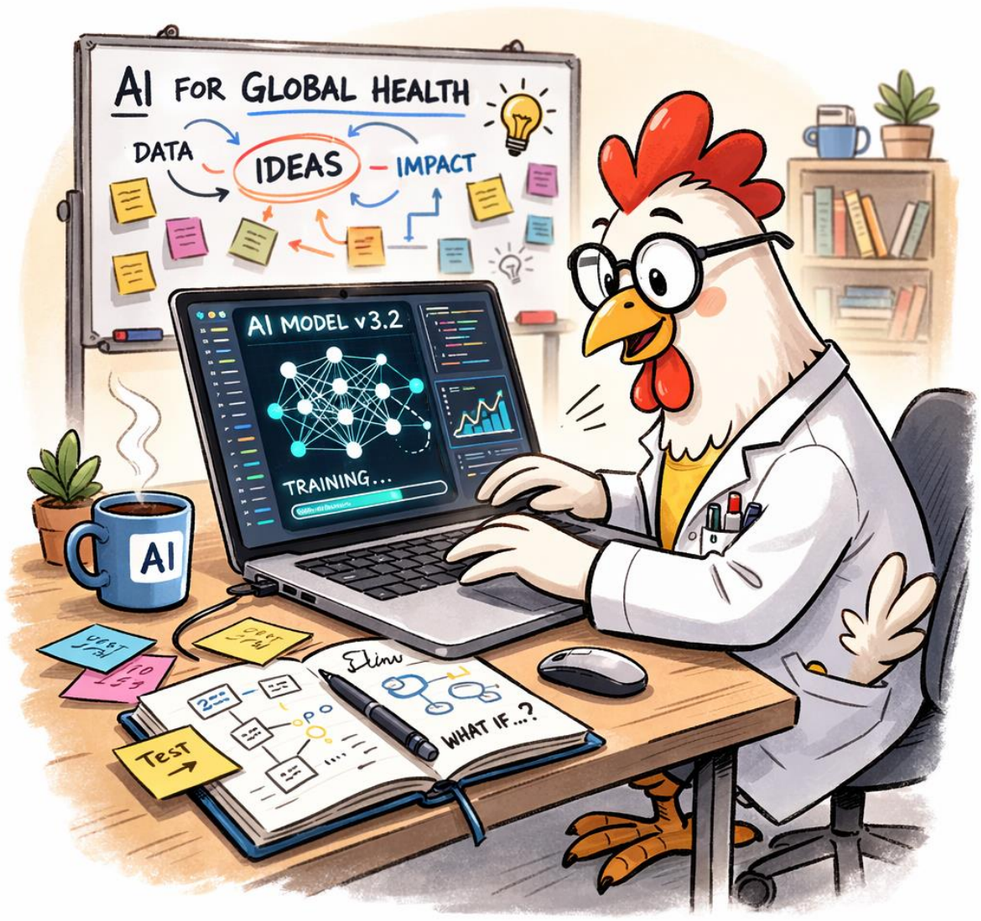

Tell Us About Yourself

- Name
- IGHS Center or Program
- Level of AI familiarity (Beginner, Intermediate, Advanced)
- *Optional* Most current AI issue or question

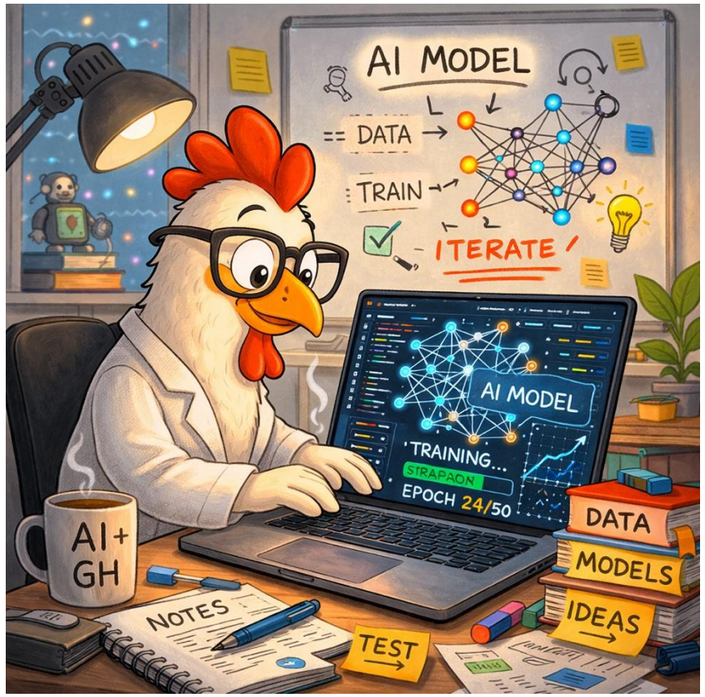

Upcoming AI Office Hours at IGHS

- Bi-weekly Tuesdays, 12-1pmPT
- Next is Tuesday, May 12
- Run through May (do we want more?)
- Let me know if you want to present, lead a discussion, or a calendar
- joshua.richardson@ucsf.edu

We now have an AI Office Hours website!

- https://jrich71.github.io/ighs-open-office-hours/
- Calendar
- Past slides
- Global health AI initiatives
- Tools & frameworks
- Future: ChatGPT Tips & Tricks including prompt library
- Future: Homebase for hackathon(?)

ChatGPT Stuff

- What have you been working on?
- Chat Champions: Conference Copilot 2.0
- Josh: ‘Checkins with Andrea’ GPT

Vibe Coding

- “the practice of prompting AI tools to generate code rather than writing code manually” - https://www.ibm.com/think/topics/vibe-coding
- Uses natural language instead of traditional code
- AI Coding Agents
  - OpenAI’s Codex, Anthropic’s Claude Code, Google’s Jules
- Cloud IDEs
  - Lovable, Replit, Vercel, etc.

See it in Action

- Conference Copilot “2.0”
- Hackathon documentation
  - https://ucsf.box.com/s/z7mc9k87mpmey6rsoaewwix4cidoujlr
- Want/need feedback!

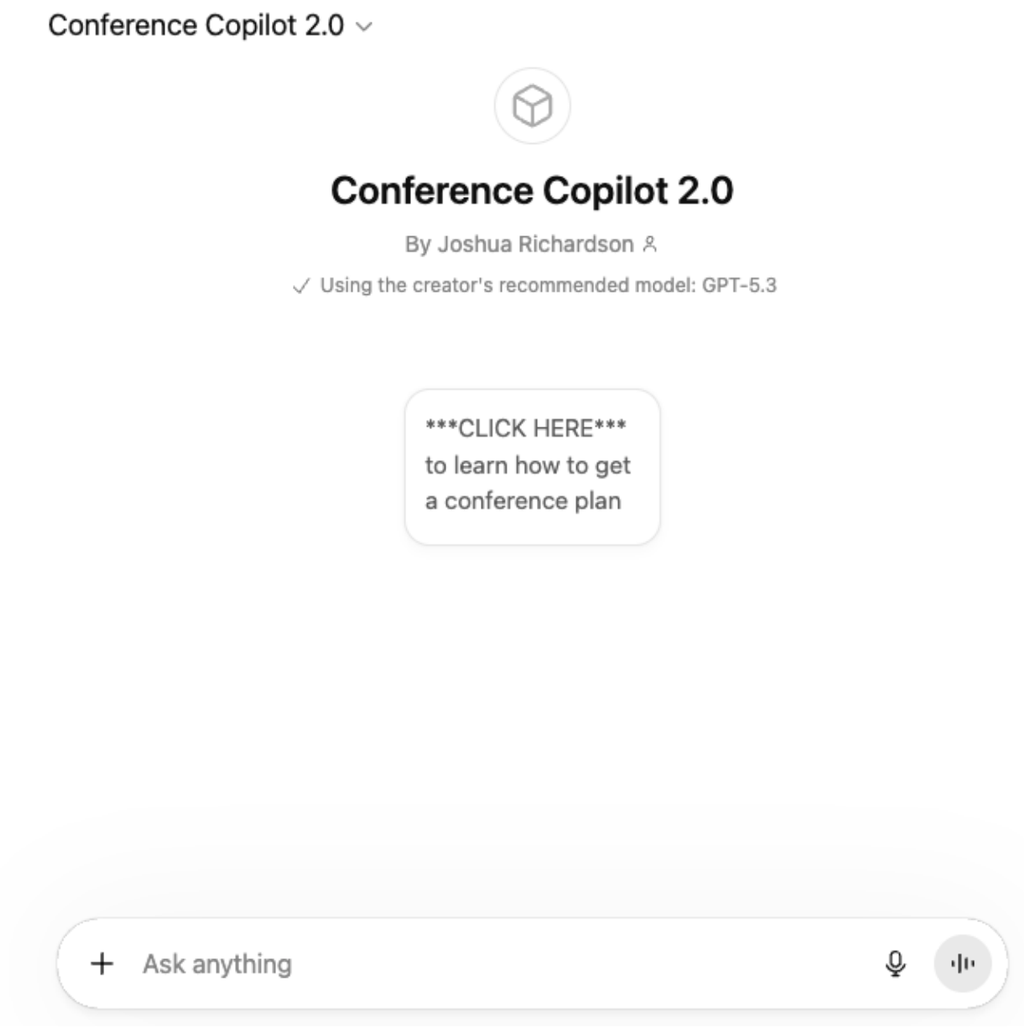

Until We Meet Again?

- May 12, 12-1pm
- Join the conversation on Teams
  - IGHS AI Open Office Hours
- Suggest a topic
- joshua.richardson@ucsf.edu