IGHS at 25

Charting the Future of Global Health

Welcome to AI Open Office Hours at IGHS!

Josh Richardson

joshua.richardson@ucsf.edu

March 3, 2026

UCSF Institute for Global Health Sciences

Today's Agenda

- What's this all about?
- About you (with Qs or issues) - All
- ChatGPT Tip/Trick - Josh
- Intro to Vibecoding with Lovable – CC
- Open Discussion, Q&A - All

An AI Lab (No Lab Coat Required)

- Solve real problems
- Discover something new
- Explore out loud
- Lead with curiosity
- Keep it fun

Conversation Superstarters

- “Yes, and…”
- “How might we…?”
- "I'm going to say this rough.”
- (Any others?)

Keep It Curious. Keep It Kind.

- Show Your PRIDE
- Come and Go Freely
- Spread the Good Word
- (Any others?)

Tell Us About Yourself

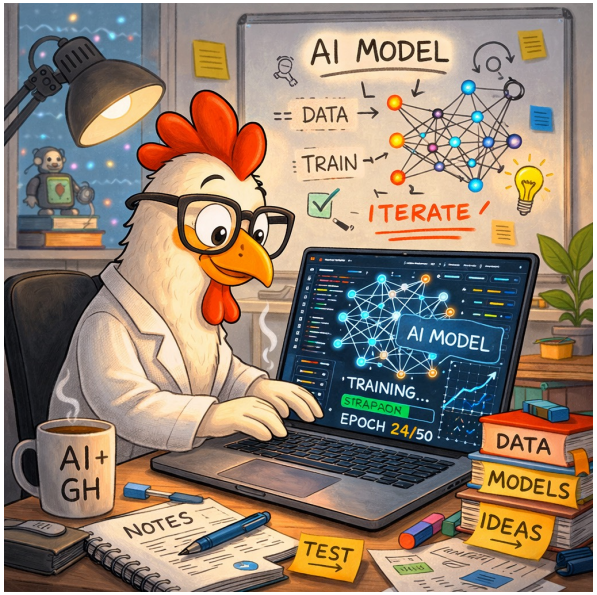

- Name
- IGHS Center or Program
- Student, Staff, Faculty, Other
- Level of AI familiarity (Beginner, Intermediate, Advanced)
- *Optional* Most current AI issue or question

Upcoming AI Office Hours at IGHS

- Bi-weekly Tuesdays, 12-1pmPT
- Next is Tuesday, March 17
- Run through April 28 (unless we want more)
- Let me know if you want to present, lead a discussion, or a calendar
- joshua.richardson@ucsf.edu