IGHS at 25

Charting the Future of Global Health

Welcome to AI Open Office Hours at IGHS!

Josh Richardson

joshua.richardson@ucsf.edu

March 17, 2026

UCSF Institute for Global Health Sciences

Today's Agenda

- What's this all about?
- About you (with Qs or issues) - All
- ChatGPT Tips/Tricks - All
- AI for qualitative analysis - Josh
- Open Discussion, Q&A - All

An AI Lab (No Lab Coat Required)

- Solve real problems
- Discover something new
- Explore out loud
- Lead with curiosity
- Keep it fun

Conversation Superstarters

- “Yes, and…”
- “How might we…?”
- "I'm going to say this rough.”
- (Any others?)

Keep It Curious. Keep It Kind.

- Show Your PRIDE
- Come and Go Freely
- Spread the Good Word
- Say 'Hi!' on Teams
- (Any others?)

Tell Us About Yourself

- Name
- IGHS Center or Program
- Student, Staff, Faculty, Other
- Level of AI familiarity (Beginner, Intermediate, Advanced)
- *Optional* Most current AI issue or question

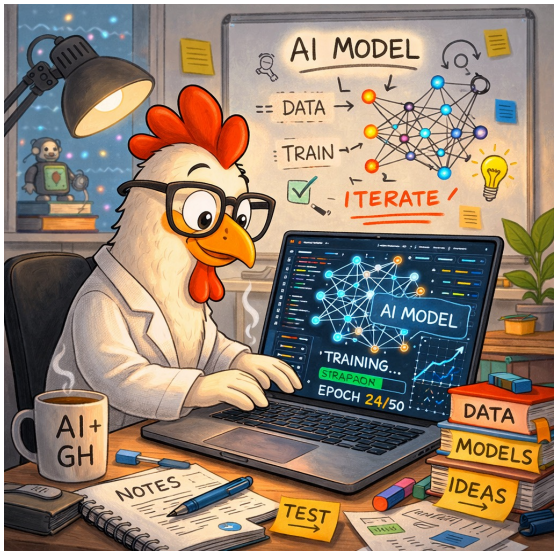

Upcoming AI Office Hours at IGHS

- Bi-weekly Tuesdays, 12-1pmPT
- Next is Tuesday, March 31
- Run through April 28 (unless we want more)
- Let me know if you want to present, lead a discussion, or a calendar
- joshua.richardson@ucsf.edu

New ChatGPT 750-credit Weekly Rate Limit

Usage type	Approx cost	Messages/week
Light chat (short Q&A)	~5 credits	~150 messages
Moderate / normal usage	~10–15 credits	~50–75 messages
Heavy tasks (coding, long prompts)	~25 credits	~30 messages
Very large prompts / docs	50–100+ credits	~7–15 tasks

- Bias against Pro & Thinking models, esp combined with Deep Research
- Potential impacts: Projects with lots of source documents, CustomGPTs, complex prompts and meta-prompts
- Near-term solution: Default to GPT model router ("auto")
- OpenAI Rate Card link here

Qualitative Analysis

- Primarily relies on textual data from interviews, focus groups, surveys, and even observations
- Multiple techniques: Grounded Theory, Thematic Analysis, etc.
- UCSF RAE offers an array of (traditional) tools (Nvivo, Atlas.ti, etc.)
  - https://it.ucsf.edu/service/rae
- 2/28 UCSF Education & AI workshop on ChatGPT for thematic analysis
  - Molly Fyfe, PhD et al. (2026). "Workshop - Using AI to Streamline Analysis of Qualitative Student Feedback for Quality Improvement"
- A lightweight analysis solution for your qualitative needs?

Data Capture

- ChatGPT Enterprise
  - Dictate only (snippets)
  - Doesn't seem to have 2-hour Record feature
- Zoom (paid)
  - Uses Zoom AI Companion
  - Structured, speaker-detected transcript
  - Time-stamped
  - Multi-language
- Word Dictate
  - Uses Azure Speech Services AI
- Zoom likely the best option

YES - Dictation for snippets

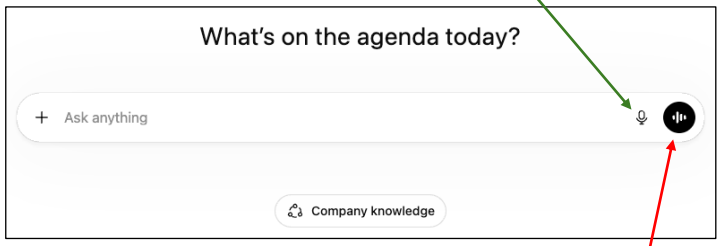

NO - Voice to vocally interact

Survey Text

Questions

Answers

Comment on the strengths of Course as an integrated course . Comments about the main elements (i.e., lectures, small groups, labs, readers) and the learning environment (including cultural sensitivity and inclusivity) are particularly helpful. Please be respectful and specific.

- I was surprised that tuberculosis - the leading infectious cause of death on planet Earth - did not make an appearance in Course. We have time for three cancer lectures but not a single mention of TB?(Also - the first cancer lecture was well below the level and should probably be cut)
- Course was well organized and the concepts built well off of each other

Comment on the strengths of Course as an integrated course . Comments about the main elements (i.e., lectures, small groups, labs, readers) and the learning environment (including cultural sensitivity and inclusivity) are particularly helpful. Please be respectful and specific.

- I was surprised that tuberculosis - the leading infectious cause of death on planet Earth - did not make an appearance in Course. We have time for three cancer lectures but not a single mention of TB?(Also - the first cancer lecture was well below the level and should probably be cut)
- Course was well organized and the concepts built well off of each other

From Molly Fyfe, PhD, et al. (2026)

TRACI Framework to Prompt

#Overview We're conducting a qualitative evaluation of student feedback in order to determine the strengths and areas of improvement for an integrated course. The analysis should be conducted according to the following facets of the TRACI framework:

#TRACI Framework

-Task: Conduct a content thematic analysis.

-Role: You are an expert qualitative researcher with experience in student evaluation.

-Audience: School of Medicine leadership and course directors

-Create: Generate a summary of themes, counts, and representative quotes

-Intent: Identify strengths to keep and actionable, specific, and constructive suggestions to improve the overall learning experience for future learners.

#Output

-Organize the representative quotes into themes

-Within each theme include 2 categories:

--Strengths

--Areas for Improvement

-The output MUST list any and every quote that is listed verbatim

-Insert a count of the total number of citations within each

-Add text formatting using bold headers so that the themes and subcategories are easier to track

#Quotes MUST be written verbatim

Based on work from Molly Fyfe, PhD, et al. (2026)

Bar Chart Visualization

Prompt:

bar chart broken down by theme and subthemes of 'strengths' and 'areas for improvement'

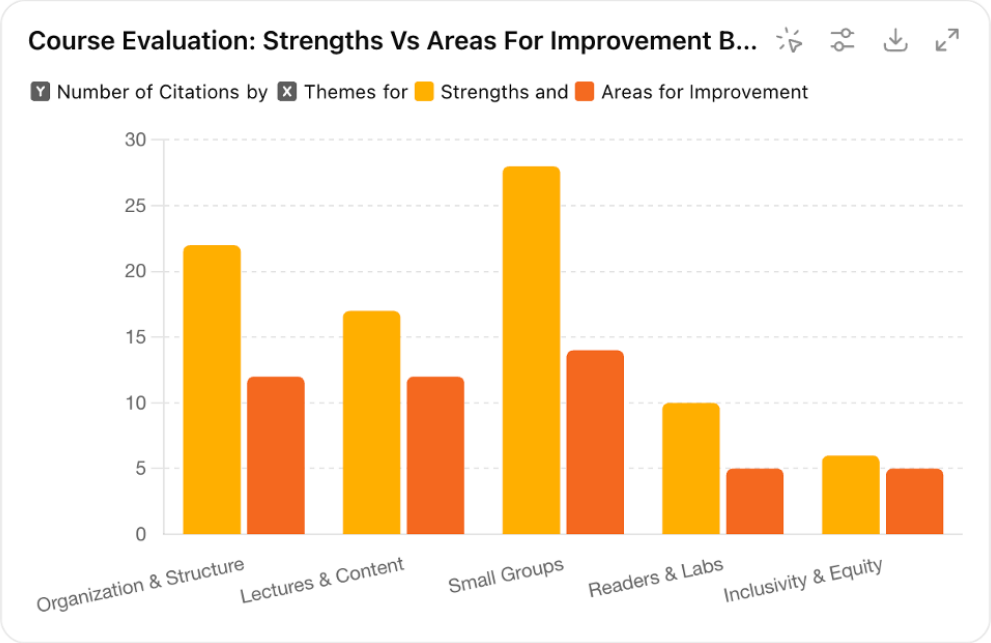

Concept Map Visualization

Prompt:

generate a concept map image of the latest results

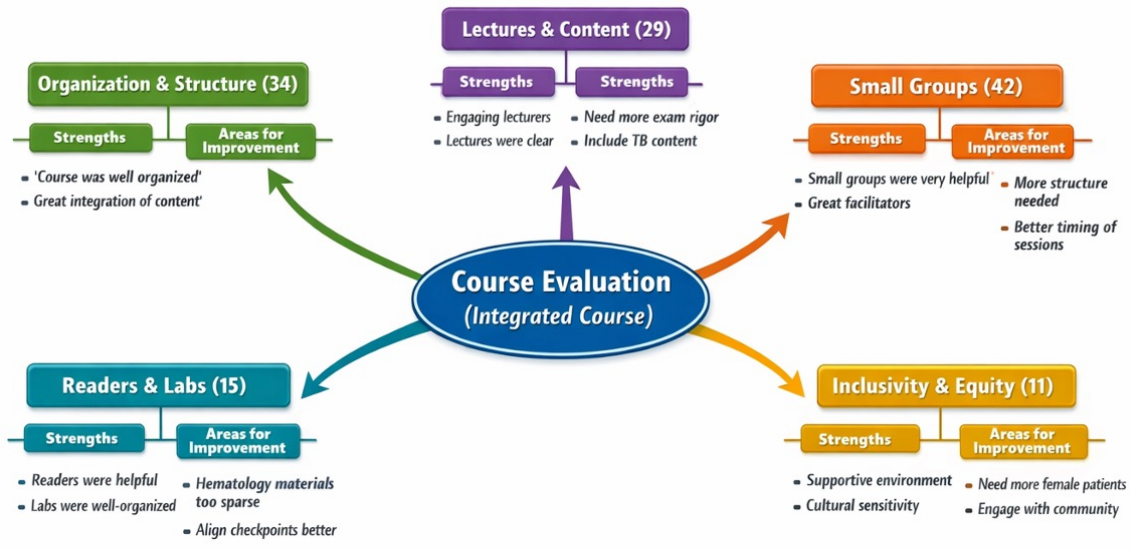

The approach can be replicated on other platforms

Anthropic's Claude

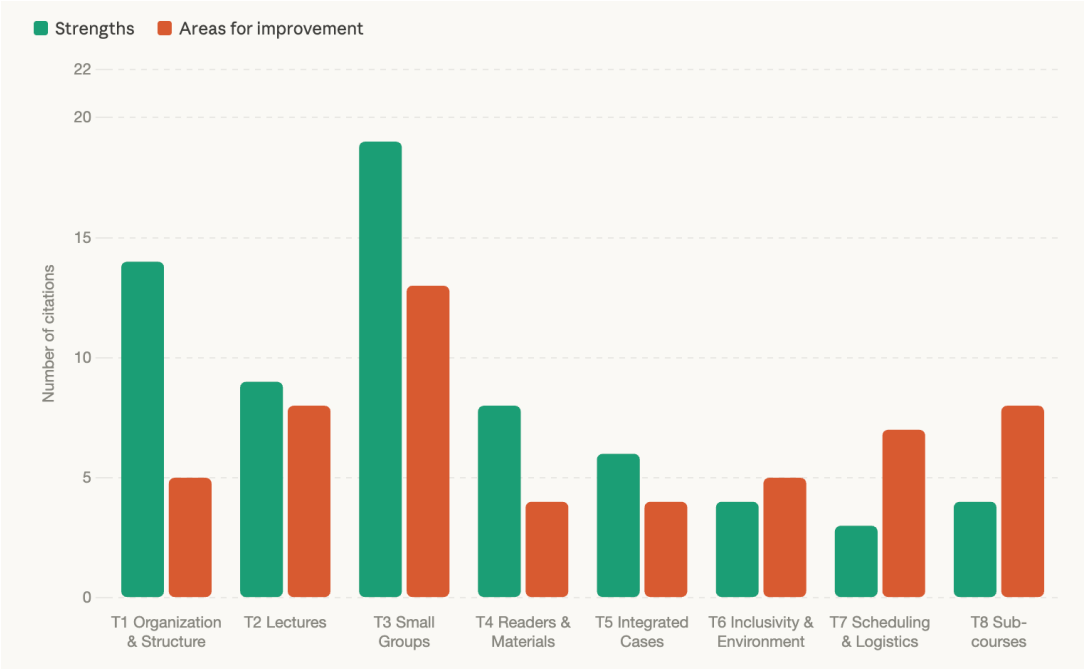

The approach can be replicated on other platforms

Anthropic's Claude

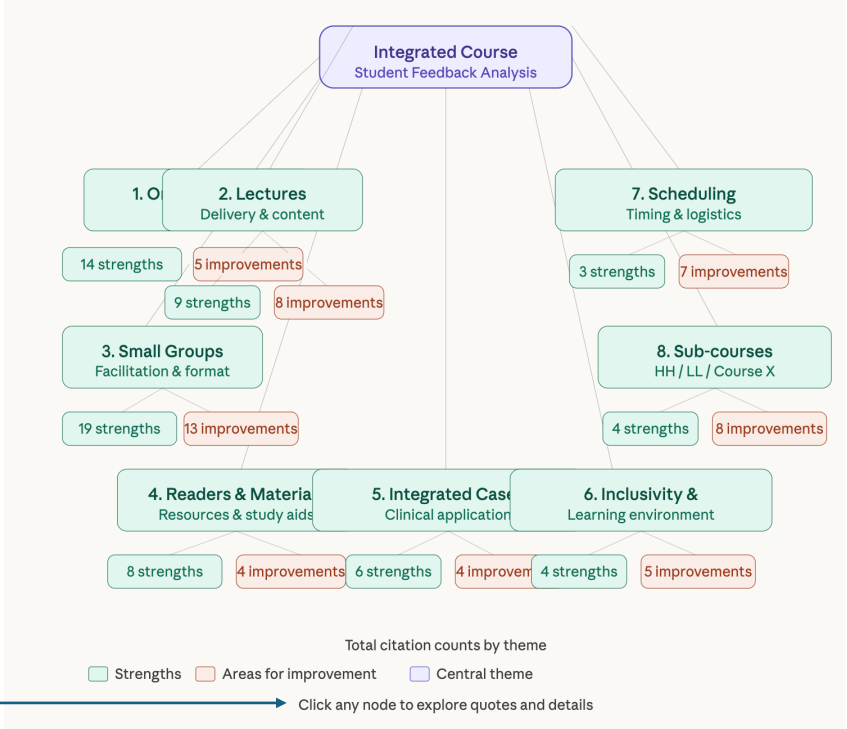

Note that clicking a node will list the findings

Commercial Products

- Products:
  - AILYZE (https://www.ailyze.com/)
    - https://ailyze-interviewer-demo.vercel.app
  - Outset.ai (https://outset.ai/)
  - Listen Labs (https://listenlabs.ai/)
  - Dovetail (https://dovetail.com/)
  - MAXQDA AI Assist (https://www.maxqda.com/products/ai-assist)
  - Others?
- Thematic Analysis paper
  - https://journals.sagepub.com/doi/full/10.1177/10778004251412874

Until We Meet Again

- March 31, 12-1pm
- Join the conversation on Teams
  - IGHS AI Open Office Hours
- Suggest a topic
- joshua.richardson@ucsf.edu