IGHS at 25

Charting the Future of Global Health

Welcome to AI Open Office Hours at IGHS!

Josh Richardson

joshua.richardson@ucsf.edu

April 14, 2026

UCSF Institute for Global Health Sciences

Today's Agenda

- What's this all about?
- About you (with Qs or issues) - All
- ChatGPT Tips/Tricks - All
- AI for qualitative analysis - Josh
- Open Discussion, Q&A - All

An AI Lab (No Lab Coat Required)

- Solve real problems
- Discover something new
- Explore out loud
- Lead with curiosity
- Keep it fun

Conversation Superstarters

- “Yes, and…”
- “How might we…?”
- "I'm going to say this rough.”
- (Any others?)

Keep It Curious. Keep It Kind.

- Show Your PRIDE
- Come and Go Freely
- Spread the Good Word
- Say 'Hi!' on Teams
- (Any others?)

Tell Us About Yourself

- Name
- IGHS Center or Program
- Level of AI familiarity (Beginner, Intermediate, Advanced)
- *Optional* Most current AI issue or question

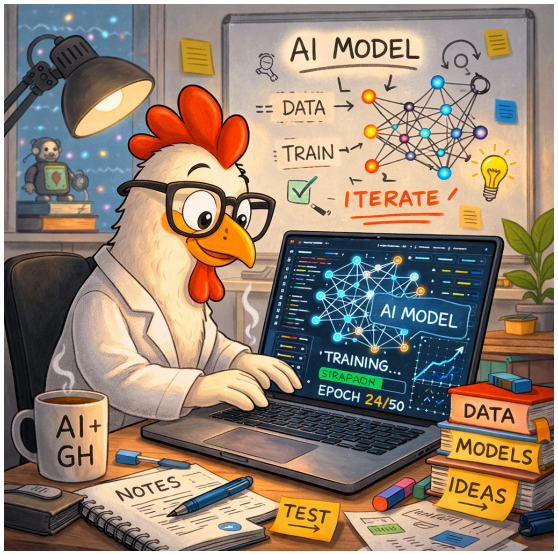

Upcoming AI Office Hours at IGHS

- Bi-weekly Tuesdays, 12-1pmPT
- Next is Tuesday, April 28
- Run through April 28 (do we want more?)
- Let me know if you want to present, lead a discussion, or a calendar
- joshua.richardson@ucsf.edu

Let’s do a hackathon?

- Find a time and space
- Identify problems we’d like to solve
- Find others who’d also like to solve the problems and form teams
- Hypothesize how [ChatGPT Enterprise] might address the problem (scope the problem within the tech’s capabilities)
- Know your goal(s)
- Scope the work to fit within the given timeframe

Simple/Fast Way to Breakdown Problems

- Problem space vs Solution space
- Separate thinking and discussion
  - Problem space = ‘what’
  - Solution space = ‘how’
- Build toward a user story
  - As a <blank>, I want <blank> to do <blank>.
- Identify data source(s)
- Agree on work task assignments (spread the work) including who’ll present the work

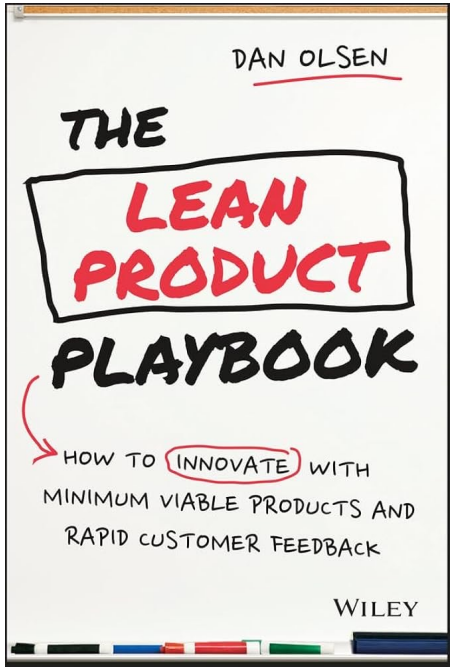

Have Fun!

- Often takes work (after a hackathon) to get to product
  - Proof of Concept (PoC): Is it even feasible, does it even work?
  - Prototype: Preliminary model that simulates user flow, not all functions
  - Minimum Viable Product (MVP): Working version with minimum reqs
  - Full product: Validated product with functionalities tested and vetted by target users
- Know that learning from failing is the process
- Be mindful of new questions (and solutions) that arise
- Discovery mindset

See it in Action

- Conference Copilot “2.0”
- Hackathon documentation
  - https://ucsf.box.com/s/z7mc9k87mpmey6rsoaewwix4cidoujlr
- Want/need feedback!

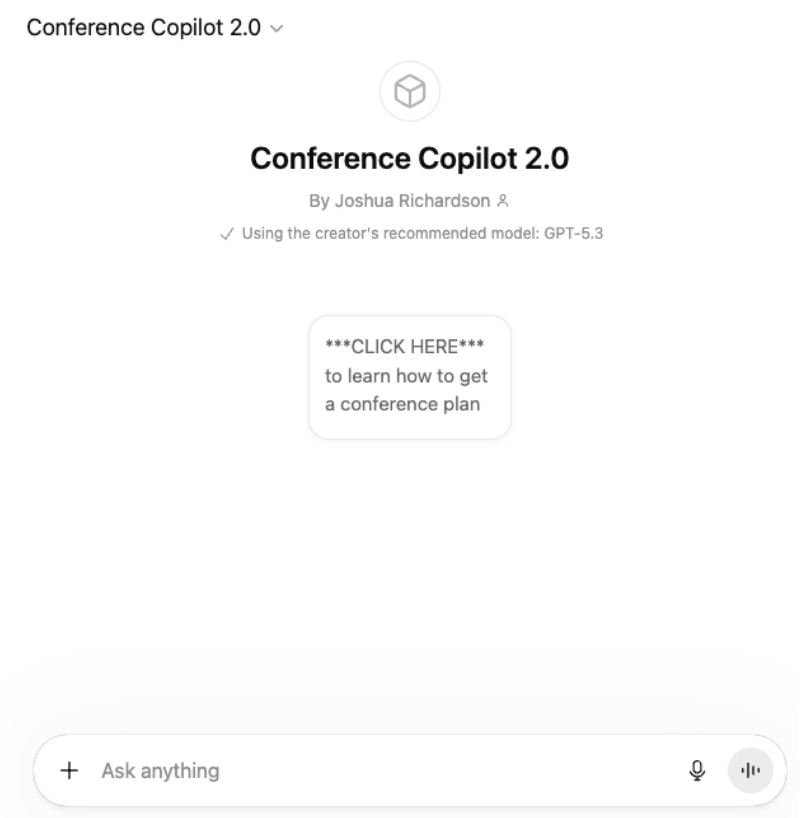

Until We Meet Again?

- April 28, 12-1pm
- Join the conversation on Teams
  - IGHS AI Open Office Hours
- Suggest a topic
- joshua.richardson@ucsf.edu