STREAMONE® ION V3 API'S

Consumption guide

Contents

Overview ... 3
Purpose of this document ... 3
Glossary ... 3
Prerequisite ... 4
Authentication ... 4
Customer ... 5
- List Customers ... 5
- GET Customer ... 10
- Create Customer ... 12
- Update Customer ... 18

Catalog ... 22
- List Products ... 23
- List Categories ... 27
- List Verticals ... 45
- Get Product ... 64
- Get Product Pricing ... 87

Order ... 93
- Get Order ... 93
- List Account Orders ... 99
- List Customer Orders ... 104
- Create Order ... 109
- Update Order ... 113
- Cancel Order ... 117

Subscription ... 123
- List Customer Subscriptions ... 123
- Get Customer Subscription Details ... 139

Cart Items ... 176
- Create a New Cart Item ... 176
- Update an Existing Cart Item ... 181
- Get detailed information about a cart item ... 185
- Delete a Cart Item ... 188
- List Cart Items in a Cart ... 188

Carts ... 191

Get Cart 191
Update Cart 193
Delete Cart 196
List Carts 197
Create Cart 198
Checkout Cart 200
Provisioning Template 202
Get Provisioning Info by template id 202
Data Model 222

Overview

The StreamOne® Ion API Collection provides an extensive array of endpoints to seamlessly interact with the StreamOne® Ion platform, facilitating streamlined integration and administration of cloud services. Leveraging these APIs, you can initiate orders, establish and oversee subscriptions, and effectively handle customer data. This comprehensive collection empowers you to design custom user interfaces or frontends, simplifying the provisioning process for a diverse selection of cloud products offered by prominent providers like Google, IBM, Microsoft, and more.

Whether you're crafting a customized user journey or automating backend operations, the StreamOne® Ion APIs offer the essential resources to elevate your cloud service offerings, deliver a user-friendly provisioning experience, and efficiently manage the complete lifecycle of subscriptions.

Purpose of this document

The API consumption guide provides step-by-step integration guides for connecting the API with third-party systems. This includes Partner APIs, which are shared with authorized clients having a business relationship with the company, with stringent security measures in place. The guide ensures that new users, whether internal developers or external partners, have all the necessary information to efficiently onboard and get started with the platform.

Glossary

Cloud Provider	Cloud service providers who deliver cloud services. Example - Microsoft, Google
ISV	An IT service provider that buys cloud computing products and services from a cloud provider and distributes them to its own resellers
Reseller	A cloud reseller is a service provider who purchases cloud products/ services from distributors/ providers which they then resell to their own customers
User	System User - System user is the default user created to enable Buy On Behalf Of Customer' flow. System users are typically employees of the ISV, TDSynnex, Resellers, and Customers End User - End users are the target audience for the purchased product or service and are the ones who benefit from using it.
Customer	A customer buys the cloud products or services either from resellers or providers. Customers can be business enterprises/ organizations
Partner API's	API's designed and made available to integrate with third party partners/ providers
Catalog	Listings of cloud products from providers that configured and made available for purchase
Order	The transaction in which a customer completes the purchase
Billing and Invoicing	The process for handling payments, billing cycles, and invoices between the cloud provider and the reseller.

Prerequisite

User must have postman or other tools to set up the API collection.

Authentication

The Access API streamlines token refreshing, delivering a secure and seamless authentication experience. To begin, obtain an initial token from the StreamOne® Ion admin portal, establishing a robust foundation for authentication and authorization. This API adheres to the OAuth2 protocol, ensuring enhanced security and access control. Each token has a validity period of 7200 seconds, equivalent to 2 hours, ensuring timely access. It's important to note that the refresh token, which remains valid for 32 days, is single-use only. This feature extends the accessibility and convenience of the authentication process while maintaining a strict one-time usage policy for refresh tokens. You can utilize the "/oauth/validateAccess" API to verify the validity of both access and refresh tokens.

Security Type: bearerAuth

It's a bearer authentication scheme, which relies on the possession of a token.

Security Scheme Type	HTTP	
HTTP Authorization Scheme	bearer	

Request OAuth Token

Request Body Schema: application/x-www-form-urlencoded

grant_type	String
refresh_token	String

Response Body:

{

"access_token": "ZMM4MGEZMZGTYWFKYY0ZNZBKLWE0NZETODZMN2IYYMM1NJA5",

"expires_in": 7200,

"refresh_token": "MGFKYWE3MTYTYJJKNS01YMRILWFJNJGTMJQ2ZDM2OWEZZWE3",

"token_type": "Bearer"

}

Responses:

200 Successful response
400 Bad request

Customer

Following is the collection of customer APIs facilitating customer creation, updates, and information retrieval, streamlining efficient customer management.

List Customers

The "List Customer" API provides access to a list of customer information. This API allows you to retrieve a collection of customer records from a cloud provider system.

To retrieve a list of customers using the "List Customer" API, you'll start by making an HTTP GET request to the designated endpoint URL.

Ensure you include the required authentication credentials, typically an API key, in the request header for authorization.

Steps:

1. Verify the Endpoint URL
2. Use the HTTP GET method to send a request to the API to get the list
3. Ensure the appropriate authentication token that was generated earlier is bound to the API.
4. Execute the API request
5. You will receive response codes indicating success/ failures of list retrieval

Request Type: GET

Authorization: bearerAuth

URL: https://{hostname}/api/v3/accounts/{accountId}/customers/

PATH PARAMETERS:

accountId required	integer ID of the account

Query Parameters:

You can customize your request by including optional query parameters in the URL. For example, to paginate through the list of customers, use the "page" and "limit" parameters.

filter.customer_email	string
filter.alternate_email	string
filter.customer_domain	string
filter.language_code	string
filter.vat_number	string
filter.tax_exemption_number	string
filter.stripe_customer_id	string
filter.customer_status	string Default: "CUSTOMER_STATUS_UNSPECIFIED" Enum: "CUSTOMER_STATUS_UNSPECIFIED" "ACTIVE" "INACTIVE"
filter.customer_status_reason	string
filter.customer_name	string
page_size	integer <int32> (PageSize) Either page_size or page_token is required
page_token	string (PageToken) Either page_size or page_token is required

Response Body:

{

"customers": [

{

"name": "string",

"customerOrganization": "string",

"customerAddress": {

"street": "string",

"suite": "string",

"city": "string",
"state": "string",
"zip": "string",
"country": "string"
},
"customerName": "string",
"customerEmail": "string",
"customerTitle": "string",
"customerPhone": "string",
"createTime": "2019-08-24T14:15:22Z",
"updateTime": "2019-08-24T14:15:22Z",
"alternateEmail": "string",
"customerDomain": "string",
"primaryContactFirstName": "string",
"primaryContactLastName": "string",
"languageCode": "string",
"vatNumber": "string",
"taxExemptionNumber": "string",
"uid": "string",
"hasDeleteApprovalRequest": true,
"creditThreshold": 0,
"stripeCustomerId": "string",
"customerStatus": "CUSTOMER_STATUS_UNSPECIFIED",
"customerStatusReason": "string",
"tpcib": "string",
"fedid": "string",
"user": {
"name": "string",
"userName": "string",
"email": "string",
"userStatus": "USER_STATUS_UNSPECIFIED",

"password": "string",

"isPrimaryContact": true,

"createTime": "2019-08-24T14:15:22Z",

"updateTime": "2019-08-24T14:15:22Z",

"useSso": true,

"profileName": "string",

"profileDisplayName": "string",

"userStatusReason": "string"

}

}

],

"nextPageToken": "string"

}

Sample Response:

{

"customers": [

{

"name": "accounts/10259/customers/11242",
"orgName": "IVA LLC",
"orgAddressStreet": "12120 Sunset Hills Rd",
"orgAddressCity": "Reston",
"orgAddressState": "VA",
"orgAddressZip": "20190",
"orgAddressCountry": "US",
"primaryContactName": "Knight Rider",
"primaryContactEmail": "johny@apptium.com",
"primaryContactTitle": "Officer",
"primaryContactPhone": "5643454321",
"createTime": "2023-07-03T10:13:36Z"
"languageCode": "EN",
"uid": "Uxk5vBxwgNQl1q",
"updateTime": "2023-07-03T10:13:36Z"
"customerStatus": "ACTIVE"

},

{

"name": "accounts/10259/customers/11353",

```
        "orgName": "Thunder Apptium"
        "orgAddressStreet": "12120 Sunset Hills Rd",
        "orgAddressCity": "Reston",
        "orgAddressState": "VA",
        "orgAddressZip": "20190",
        "orgAddressCountry": "US",
        "primaryContactName": "John",
        "primaryContactEmail": "thunder129@sample.com",
        "primaryContactTitle": "Officer",
        "primaryContactPhone": "5643454321",
        "createTime": "2023-07-27T07:07:26Z",
        "alternateEmail": "thunder777@sample.com",
        "customerDomain": "prabhakaran annadurai",
        "primaryContactFirstName": "Prabha",
        "primaryContactLastName": "Karan",
        "languageCode": "EN",
        "uid": "UXDwr8VMnlA4Dk",
        "updateTime": "2023-07-27T07:07:26Z",
        "customerStatus": "ACTIVE"
    }
  ]
}
```


Responses:

200 Successful response

400 When both page_size and page_token are not present

403 Error responses for HTTP status code 403

500 Internal System Errors, Services down, Unhandled errors

Attribute	Description	Field Specification
page_size	Limit up to which customers can be retrieved	Required
page_token	Token used for authentication in API requests	Required
filter.customer_email	Email address of the primary contact for this customer account.	Optional
filter.customer_domain	Internet domain for the customer.	Optional

filter.language_code	Customer's preferred language code	Optional
filter.alternate_email	Represents Alternate email of the secondary contact.	Optional
filter.vat_number	WLMP TAX PROFILE. The customer's VAT number.	Optional
filter.tax_exemption_number	The customer's tax exemption number	Optional
filter.stripe_customer_id	Unique identifier associated with a customer in the Stripe payment processing system.	Optional
filter.customer_status	Represents current status or state of the customer's account.	Optional
filter.customer_status_reason	Johny)	Optional
filter.customer_name	Name of the customer or customer organization	Optional

GET Customer

This API allows you to retrieve detailed information about a specific customer in the database.

Steps:

1. Verify the Endpoint URL
2. Use the HTTP GET method to send a request to the API to get the details
3. Ensure the appropriate authentication token that was generated earlier is bound to API.
4. Execute the API request
5. You will receive response codes indicating success/ failures of list retrieval

Request Type: GET

Authorization: bearerAuth

URL: https://{hostname}/api/v3/accounts/{accountId}/customers/{customerId}

Path Parameters:

accountId	integer

required	ID of the account
customerId required	integer ID of the customer

Sample Response:


```
{
    "name": "accounts/10259/customers/11353",
    "orgName": "Thunder Apptium",
    "orgAddressStreet": "12120 Sunset Hills Rd",
    "orgAddressCity": "Reston",
    "orgAddressState": "VA",
    "orgAddressZip": "20190",
    "orgAddressCountry": "US",
    "primaryContactName": "John",
    "primaryContactEmail": "thunder129@sample.com",
    "primaryContactTitle": "Officer",
    "primaryContactPhone": "5643454321",
    "createTime": "2023-07-27T07:07:26Z",
    "alternateEmail": "thunder777@sample.com",
    "customerDomain": "prabhakaran annadurai",
    "primaryContactFirstName": "Prabha",
    "primaryContactLastName": "Karan",
    "languageCode": "EN",
    "uid": "UXDwr8VMnlA4Dk",
    "updateTime": "2023-07-27T07:07:26Z",
    "customerStatus": "ACTIVE"
}
```


Responses:

200 Successful response

403 Error responses for HTTP status code 403

404 When customer does not exist in StreamOne® Ion

500 Internal System Errors, Services down, Unhandled errors

Attribute	Description	Field Specification
page_token	Token used for authentication in API requests	Required

filter.customer_email	Email address of the primary contact for this customer account.	Optional
filter.customer_domain	Internet domain for the customer.	Optional
filter.language_code	Customer's preferred language code	Optional
filter.alternate_email	Alternate email of the secondary contact.	Optional
filter.vat_number	WLMP TAX PROFILE. The customer's VAT number.	Optional
filter.tax_exemption_number	The customer's tax exemption number	Optional
filter.stripe_customer_id	Unique identifier associated with a customer in the Stripe payment processing system.	Optional
filter.customer_status	Represents current status or state of the customer's account.	Optional
filter.customer_status_reason	Filtering based on reasons associated with customer status	Optional
filter.customer_name	Name of the customer or customer organization	Optional

Create Customer

The 'Create Customer' API allows you to add new customer records in the platform.

Steps:

1. Verify the Endpoint URL
2. Use the HTTP POST method to send a request to the API to get the details
3. Ensure the appropriate authentication token that was generated earlier is bound to the API
4. Provide a JSON request body containing the customer's details (Given In Request Body below)
5. Execute the API request
6. You will receive response codes indicating success/ failures of list retrieval

Request Type: POST

Authorization: bearerAuth

URL: https://{hostname}/api/v3/accounts/{accountId}/customers

Request Body:


```
{
 "name": "string",
 "customerOrganization": "string",
 "customerAddress": {
  "street": "string",
  "suite": "string",
  "city": "string",
  "state": "string",
  "zip": "string",
  "country": "string"
 },
 "customerName": "string",
 "customerEmail": "string",
 "customerTitle": "string",
 "customerPhone": "string",
 "createTime": "2019-08-24T14:15:22Z",
 "updateTime": "2019-08-24T14:15:22Z",
 "alternateEmail": "string",
 "customerDomain": "string",
 "primaryContactFirstName": "string",
 "primaryContactLastName": "string",
 "languageCode": "string",
 "uid": "string",
 "customerStatus": "CUSTOMER_STATUS_UNSPECIFIED",
 "user": {
  "name": "string",
  "userName": "string",
  "email": "string",
  "userStatus": "USER_STATUS_UNSPECIFIED",
  "password": "string",
  "createTime": "2019-08-24T14:15:22Z",
  "updateTime": "2019-08-24T14:15:22Z"
 }
}
```


Response Body:


```
{
 "name": "string",
 "customerOrganization": "string",
 "customerAddress": {
  "street": "string",
```

```
  "suite": "string",
  "city": "string",
  "state": "string",
  "zip": "string",
  "country": "string"
},
"customerName": "string",
"customerEmail": "string",
"customerTitle": "string",
"customerPhone": "string",
"createTime": "2019-08-24T14:15:22Z",
"updateTime": "2019-08-24T14:15:22Z",
"alternateEmail": "string",
"customerDomain": "string",
"primaryContactFirstName": "string",
"primaryContactLastName": "string",
"languageCode": "string",
"vatNumber": "string",
"taxExemptionNumber": "string",
"uid": "string",
"hasDeleteApprovalRequest": true,
"creditThreshold": 0,
"stripeCustomerId": "string",
"customerStatus": "CUSTOMER_STATUS_UNSPECIFIED",
"customerStatusReason": "string",
"tpcib": "string",
"fedid": "string",
"user": {
  "name": "string",
  "userName": "string",
  "email": "string",
```

"userStatus": "USER_STATUS_UNSPECIFIED",

"password": "string",

"isPrimaryContact": true,

"createTime": "2019-08-24T14:15:22Z",

"updateTime": "2019-08-24T14:15:22Z",

"useSso": true,

"profileName": "string",

"profileDisplayName": "string",

"userStatusReason": "string"

}

}

Sample Response:

"{
""name"": ""accounts/10259/customers/11353"",
""orgName"": ""Thunder Apptium"",
""orgAddressStreet"": ""12120 Sunset Hills Rd"",
""orgAddressCity"": ""Reston"",
""orgAddressState"": ""VA"",
""orgAddressZip"": ""20190"",
""orgAddressCountry"": ""US"",
""primaryContactName"": ""John"",
""primaryContactEmail"": ""thunder129@sample.com"",
""primaryContactTitle"": ""Officer"",
""primaryContactPhone"": ""5643454321"",
""createTime"": ""2023-07-27T07:07:26Z"",
""alternateEmail"": ""thunder777@sample.com"",
""customerDomain"": ""prabhakaran annadurai"",
""primaryContactFirstName"": ""Prabha"",
""primaryContactLastName"": ""Karan"",
""languageCode"": ""EN"",
""uid"": ""UXDwr8VMnlA4Dk"",
""updateTime"": ""2023-07-27T07:07:26Z"",
""customerStatus"": ""ACTIVE"",
""user"": {
""name"": ""accounts/10259/customers/11353/users/4881"",
""userName"": ""DEFAULT ACCOUNT USER"",
""email"": ""thunder129@sample.com"",
""userStatus"": ""ACTIVE"",
""password"": ""l8Bh6_P6s%Y#"",
""createTime"": ""2023-07-27T07:07:26Z"",
""updateTime"": ""2023-07-27T07:07:26Z""
}

}"

Responses:

200 Successful responses

400 Error responses for HTTP status code 400

403 Error responses for HTTP status code 403

412 Error responses for HTTP status code 412

500 Internal System Errors, Services down, Unhandled errors

Attribute	Description	Field Specification
name	Resource name of the customer. Format: accounts/{ACCOUNT_ID}/customers/{CUSTOMER_ID} Read-only. Ignored in the create API call.	Read-only
customerOrganization	Name of the customer or customer organization	Required
customerAddress	Address associated to the customer	Required
customerName	Primary contact name. The following fields are used for communicating with the customer.	Required
customerEmail	Email address of the primary contact for this customer account.	Required
customerTitle	Title of the primary contact.	Optional
customerPhone	Phone number of the primary contact.	Optional
createTime	Time this resource was created. Read-only. Format: YYYY-MM-DDT00:00:00Z	Read-only
updateTime	Time this resource was last updated. Read-only. Format: YYYY-MM-DDT00:00:00Z	Read-only
alternateEmail	Alternate email of the secondary contact.	Optional
customerDomain	Internet domain for the customer.	Optional
primaryContactFirstName	Customer first name.	Optional

primaryContactLastName	Customer last name	Optional
languageCode	The customer's preferred language.	Required
uid	Customer's user ID	Read-only
customerStatus	Customer's activity status. Default: "CUSTOMER_STATUS_UNSPECIFIED" Enum: "CUSTOMER_STATUS_UNSPECIFIED" "ACTIVE" "INACTIVE" **Definitions:** **CUSTOMER_STATUS_UNSPECIFIED**: No value is passes. When status is not specified, customer is created with 'Active' status. **ACTIVE**: Customers with Active status are accessible and can make purchases **INACTIVE**: Customers with Inactive status are non-operational and restricted.	Read-only
User	Represents user in a customer account	Read-only
User->name	The resource name of the user in the format: "accounts/{account_id}/customers/{customer_account_id}/users/{user_id}	Read-only
User-> userName	The human readable name of the User resource, eg: "John Doe".	Read-only
User-> email	User email	Read-only
User-> userStatus	string (UserStatus) Default: "USER_STATUS_UNSPECIFIED" Enum: "USER_STATUS_UNSPECIFIED" "PENDING_EMAIL_VALIDATION" "PENDING_APPROVAL" "ACTIVE" "SUSPENDED"	Read-only
User-> password	Note: The password field is only used for create/update. It will always be empty when a resource is retrieved from the server. Leaving this empty in update or create will set the	Read-only

	user's login to SSO only iff the account has SSO signin enabled. If SSO signin is not enabled, an empty password would result in an invalid argument error.	
User-> createTime	Timestamps can only be modified by the server.	Read-only
User-> updateTime	Timestamps can only be modified by the server.	Read-only

Note:

The attributes listed in the table are to be part of the request body schema for this API.

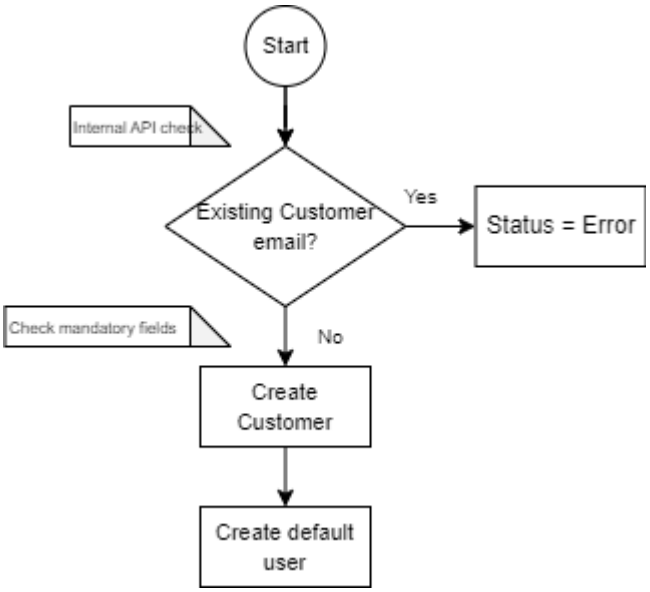

Update Customer

The "Update Customer" API allows you to modify and update customer information in the platform.

Steps:

1. Verify the Endpoint URL
2. Use the HTTP PUT method to send a request to the API to update the details
3. Ensure the appropriate authentication token that was generated earlier is bound to the API
4. Provide a JSON request body containing the customer's details (Given In Request Body below)
5. Execute the API request

6. You will receive response codes indicating success/ failures of list retrieval

Request Type: PUT

Authorization: bearerAuth

URL: https://{hostname}/api/v3/accounts/{accountId}/customers/{customerId}/

PATH PARAMETERS

accountId required	integer ID of the account
customerId required	integer ID of the customer

Request Body:


```
{
 "name": "string",
 "customerOrganization": "string",
 "customerAddress": {
   "street": "string",
   "suite": "string",
   "city": "string",
   "state": "string",
   "zip": "string",
   "country": "string"
 },
 "customerName": "string",
 "customerEmail": "string",
 "customerTitle": "string",
 "customerPhone": "string",
 "createTime": "2019-08-24T14:15:22Z",
 "updateTime": "2019-08-24T14:15:22Z",
```

```
  "alternateEmail": "string",
  "customerDomain": "string",
  "primaryContactFirstName": "string",
  "primaryContactLastName": "string",
  "languageCode": "string",
  "uid": "string",
  "customerStatus": "CUSTOMER_STATUS_UNSPECIFIED",
  "user": {
    "name": "string",
    "userName": "string",
    "email": "string",
    "userStatus": "USER_STATUS_UNSPECIFIED",
    "password": "string",
    "createTime": "2019-08-24T14:15:22Z",
    "updateTime": "2019-08-24T14:15:22Z"
  }
}
```


Sample Response:


```
"{
""name"": ""accounts/10746/customers/11763"",
""customerOrganization"": ""Sophos updateing customer003"",
""customerAddress"": {
""street"": ""12120 Sunset Hills Rd"",
""city"": ""Reston"",
""state"": ""VA"",
""zip"": ""20190"",
""country"": ""US""
},
""customerName"": ""Sophos03_update custome"",
""customerEmail"": ""qaorgtestcustomer+739@gmail.com"",
```

""customerTitle"": ""Officer123"",

""customerPhone"": ""7895674563"",

""createTime"": ""2023-09-14T10:05:09Z"",

""updateTime"": ""2023-09-15T05:44:32Z"",

""languageCode"": ""EN"",

""uid"": ""UDkr6n2lx7G0KK"",

""customerStatus"": ""ACTIVE""

}"

Responses:

200 Successful response

403 Error responses for HTTP status code 403

500 Internal System Errors, Services down, Unhandled errors

Attribute	Description	Field Specification
name	Resource name of the customer. Format: accounts/{ACCOUNT_ID}/customers/{CUSTOMER_ID} Read-only.	Read-only
customerOrganization	Name of the customer or customer organization	Required
customerAddress	Address associated to the customer	Required
customerName	Primary contact name. The following fields are used for communicating with the customer.	Required
customerEmail	Email address of the primary contact for this customer account.	Required
customerTitle	Title of the primary contact.	Optional
customerPhone	Phone number of the primary contact.	Optional
createTime	Time this resource was created. Read-only. Format: YYYY-MM-DDT00:00:00Z	Read-only
updateTime	Time this resource was last updated. Read-only. Format: YYYY-MM-DDT00:00:00Z	Read-only
alternateEmail	Alternate email of the secondary contact.	Optional

customerDomain	Internet domain for the customer.	Optional
primaryContactFirst Name	Customer first name.	Optional
primaryContactLast Name	Customer last name	Optional
languageCode	The customer's preferred language.	Required
Uid	Customer's user ID	Read-only
customerStatus	Customer's activity status. Default: "CUSTOMER_STATUS_UNSPECIFIED" Enum: "CUSTOMER_STATUS_UNSPECIFIED" "ACTIVE" "INACTIVE" **Definitions**: **CUSTOMER_STATUS_UNSPECIFIED**: No value is passed. When status is not specified, customer is created with 'Active' status. **ACTIVE**: Customers with Active status are accessible and can make purchases. **INACTIVE**: Customers with Inactive status are non-operational and restricted.	Read-only

Note:

The attributes listed in the table are to be part of the request body schema for this API.

Catalog

Range of product APIs offering comprehensive access to product details, encompassing features, capabilities, pricing, and more. Also allows product creation, updates, and management, including toggling visibility on UI for enhanced control and seamless product provisioning.

List Products

The "List Products in Catalog" API provides a way to retrieve a list of products available in the catalog.

Steps:

1. Verify the Endpoint URL
2. Use the HTTP GET method to send a request to the API to get the product list
3. Ensure the appropriate authentication token that was generated earlier is bound to the API.
4. Execute the API request
5. You will receive response codes indicating success/ failures of list retrieval

Request Type: GET

Authorization: bearerAuth

URL: https://{hostname}/api/v3/accounts/{accountId}/products

Path parameters:

accountId required	integer ID of the account

Query parameters:

page_size	integer <int32> (PageSize) Either page_size or page_token is required
page_token	string (PageToken) Either page_size or page_token is required
filter.language_code	string
filter.name	string The product name to filter on.
filter.sku_external_id	string The external ID assigned to skus.
filter.addon_external_id	string The external ID assigned to addons.

filter.sku_id	string The ID of the sku.
filter.addon_id	string The ID of the addon.
filter.sku_display_name	string The display name of the sku.
filter.addon_display_name	string The display name of the addon.

Response Body:

page_size	integer <int32> (PageSize) Either page_size or page_token is required
page_token	string (PageToken) Either page_size or page_token is required
filter.language_code	string
filter.name	string The product name to filter on.
filter.sku_external_id	string The external ID assigned to skus.
filter.addon_external_id	string The external ID assigned to addons.
filter.sku_id	string The ID of the sku.
filter.addon_id	string The ID of the addon.
filter.sku_display_name	string The display name of the sku.

filter.addon_display_name	string The display name of the addon.

Sample Response:

{

"""name"": ""accounts/10259/products/OFFICE365"",

""type"": ""SUBSCRIPTION_PRODUCT"",

""categories"": [

  ""accounts/10259/categories/Coming-Soon"",

  ""accounts/10259/categories/Modern-Workplace""

],

""hasPublishedVersions"": true,

""marketing"": {

  ""description"": "" Designed to help you achieve more with innovative Office apps, intelligent cloud services, and world-class security"",

  ""displayName"": ""Office 365"",

  ""caption"": ""Productivity starts with Modern Workplace."",

  ""defaultImage"": {

    ""title"": ""Logo"",

    ""content"": ""https://storage.googleapis.com/orbitera-qa-us-data-public/data/accounts/10001/products_v2/OFFICE365/images/20201223-204039-7297683a/Office-365-logo-512-x-224.png"",

    ""type"": ""MEDIA_TYPE_IMAGE""

  }

},

""definition"": {

  ""supportedCurrencies"": [

  ""USD""

  ],

  ""billingMode"": ""POSTPAY"",

  ""supportPlans"": [

    {

```
    ""name"": ""accounts/10001/charges/412"",
    ""default"": true,
    ""id"": ""412"",
    ""displayName"": ""Support Plan 1""
  },
  {
    ""name"": ""accounts/10001/charges/413"",
    ""id"": ""413"",
    ""displayName"": ""Support Plan 2""
  },
  {
    ""name"": ""accounts/10001/charges/414"",
    ""id"": ""414"",
    ""displayName"": ""Support Plan 3""
  }
 ]
},
""deployment"": {},
""isSharedProduct"": true,
""etag"": ""MTY5MDMzNjMxNg==:",
""createTime"": ""2020-11-22T22:52:24Z"",
""updateTime"": ""2023-07-26T01:51:56Z"","
}
```


Responses:

200 Successful response

400 When both page_size and page_token are not present

403 Error responses for HTTP status code 403

500 Internal System Errors, Services down, Unhandled errors

Attribute	Description	Field Specification
page_size	Limit upto which customers can be retrieved	Required

page_token	Token used for authentication in API requests	Required
filter.language_code	Used to filter out products based on language transalations.	Optional
filter.name	The product name to filter on.	Optional
filter.sku_external_id	The external ID assigned to skus.	Optional
filter.addon_external_id	The external ID assigned to addons.	Optional
filter.sku_id	The ID of the sku.	Optional
filter.addon_id	The ID of the addon.	Optional
filter.sku_display_name	The display name of the sku	Optional
filter.addon_display_name	The display name of the addon.	Optional

List Categories

The "List Categories" API retrieves a list of product categories from the catalog. Categories are often used to classify and organize products within the catalog.

Steps:

1. Verify the Endpoint URL
2. Use the HTTP GET method to send a request to the API to get the list
3. Ensure the appropriate authentication token that was generated earlier is bound to the API
4. Execute the API request
5. You will receive response codes indicating success/ failures of list retrieval

Request Type: GET

Authorization: bearerAuth

URL: https://{hostname}/api/v3/accounts/{accountId}/products/categories

Path parameters:

accountId required	integer ID of the account

Sample Response:


```
{
 "products": [
   {
```

"name": "string",
"type": "PRODUCT_TYPE_UNSPECIFIED",
"disabled": true,
"categories": [
"string"
],
"hasUnpublishedChanges": true,
"hasPublishedVersions": true,
"marketing": {
"description": "string",
"displayName": "string",
"caption": "string",
"searchKeywords": [
"string"
],
"defaultImage": {
"title": "string",
"content": "string",
"type": "MEDIA_TYPE_UNSPECIFIED"
},
"banner": {
"content": "string",
"type": "BANNER_TYPE_UNSPECIFIED"
},
"capabilities": [
{
"title": "string",
"content": "string",
"features": [
{
"name": "string",

```
        "displayName": "string",
        "description": "string",
        "logo": "string"
      }
    ]
  }
],
"testimonials": [
  {
    "title": "string",
    "content": "string",
    "fullName": "string",
    "companyName": "string"
  }
],
"faqs": [
  {
    "question": "string",
    "answer": "string"
  }
],
"supportInfo": [
  {
    "title": "string",
    "content": "string"
  }
],
"moreInfoUrl": "string",
"media": [
  {
    "title": "string",
```

```
      "content": "string",
      "type": "MEDIA_TYPE_UNSPECIFIED"
    }
  ],
  "referenceLinks": [
    "string"
  ],
  "productOverviews": [
    {
      "name": "string",
      "displayName": "string",
      "description": "string",
      "logo": "string",
      "url": "string"
    }
  ]
},
"definition": {
  "productLanguage": "string",
  "supportedCurrencies": [
  "string"
  ],
  "billingMode": "BILLING_MODE_UNSPECIFIED",
  "monthlyBillingCycleDay": "string",
  "features": [
    {
      "id": "string",
      "displayName": "string",
      "displayValue": "string",
      "description": "string"
    }
```

```
],
"usageUnits": [
  {
    "id": "string",
    "displayName": "string",
    "description": "string",
    "type": "USAGE_TYPE_UNSPECIFIED",
    "unitDisplayName": "string"
  }
],
"usages": [
  {
    "id": "string",
    "type": "USAGE_TYPE_UNSPECIFIED",
    "consumable": {
      "unit": "string",
      "chargeMode": "TIERED_CHARGING_MODE_UNSPECIFIED",
      "tiers": [
        {
          "displayName": "string",
          "price": {},
          "max": "string"
        }
      ]
    },
    "capacityGroup": {
      "displayName": "string",
      "tiers": [
        {
          "displayName": "string",
          "price": {},
```

```
          "units": [
            null
          ]
        }
      ]
    }
  }
],
"skus": [
  {
    "id": "string",
    "displayName": "string",
    "description": "string",
    "cancelTiming": "CHANGE_TIMING_UNSPECIFIED",
    "includedAddOns": [
      "string"
    ],
    "availableAddOns": [
      "string"
    ],
    "features": [
      {
        "feature": "string",
        "displayValue": "string"
      }
    ],
    "plans": [
      {
        "id": "string",
        "displayName": "string",
        "billingPeriod": "BILLING_PERIOD_UNSPECIFIED",
```

```
    "approvalRequired": true,
    "phases": [
      {
        "fixedPrice": {},
        "recurringPrice": {},
        "usages": []
      }
    ],
    "icon": "string",
    "productId": "string",
    "pricebookPrice": 0,
    "pricebookCurrency": "string",
    "productAvailability": true,
    "pricebookMasterPrice": 0,
    "pricebookDetails": {
    "property1": "string",
    "property2": "string"
    },
    "supportPlan": {
      "name": "string",
      "default": true,
      "id": "string",
      "displayName": "string"
    }
  }
],
"taxCode": "string",
"productId": "string",
"productCloudProviderName": "string",
"pricebookPrice": 0,
"pricebookCurrency": "string",
```

```
    "productAvailability": true,
    "alias": "string",
    "verticals": [
      "string"
    ],
    "disabled": true,
    "pricebookMasterPrice": 0,
    "pricebookDetails": {
    "property1": "string",
    "property2": "string"
    },
    "supportPlans": [
      {
        "name": "string",
        "default": true,
        "id": "string",
        "displayName": "string"
      }
    ]
  }
],
"addOns": [
  {
    "id": "string",
    "displayName": "string",
    "description": "string",
    "alignment": "ADD_ON_ALIGNMENT_UNSPECIFIED",
    "cancelTiming": "CHANGE_TIMING_UNSPECIFIED",
    "allowMultiple": true,
    "plans": [
      {
```

```
    "id": "string",
    "displayName": "string",
    "billingPeriod": "BILLING_PERIOD_UNSPECIFIED",
    "approvalRequired": true,
    "phases": [
      {
        "fixedPrice": {},
        "recurringPrice": {},
        "usages": []
      }
    ],
    "icon": "string",
    "productId": "string",
    "pricebookPrice": 0,
    "pricebookCurrency": "string",
    "productAvailability": true,
    "pricebookMasterPrice": 0,
    "pricebookDetails": {
    "property1": "string",
    "property2": "string"
    },
    "supportPlan": {
      "name": "string",
      "default": true,
      "id": "string",
      "displayName": "string"
    }
  }
],
"taxCode": "string",
"productId": "string",
```

```
    "pricebookPrice": 0,
    "pricebookCurrency": "string",
    "productAvailability": true,
    "alias": "string",
    "icon": "string",
    "productCloudProviderName": "string",
    "pricebookMasterPrice": 0,
    "pricebookDetails": {
      "property1": "string",
      "property2": "string"
    }
  }
],
"priceLists": [
  {
    "id": "string",
    "plans": [
    "string"
    ]
  }
],
"defaultPriceList": "string",
"changeRules": [
  {
    "id": "string",
    "type": "PLAN_CHANGE_TYPE_UNSPECIFIED",
    "conditions": {
      "fromSku": "string",
      "toSku": "string",
      "fromPriceList": "string",
      "phases": [
```

```
      "PHASE_TYPE_UNSPECIFIED"
    ],
    "fromBillingPeriod": "BILLING_PERIOD_UNSPECIFIED"
  },
  "actions": {
    "toPriceList": "string",
    "changeTiming": "CHANGE_TIMING_UNSPECIFIED",
    "phaseAlignment": "PHASE_ALIGNMENT_UNSPECIFIED"
  }
 }
],
"overdueConfig": {
 "states": [
  {
    "message": "string",
    "conditions": {
    "elapsedTime": {
      "unit": "TIME_UNIT_UNSPECIFIED",
      "count": 0,
      "unlimited": true
     },
     "unpaidInvoiceCount": "string",
     "unpaidBalance": 0
    },
    "recheckInterval": {
     "unit": "TIME_UNIT_UNSPECIFIED",
     "count": 0,
     "unlimited": true
    },
    "allowPlanChanges": true,
    "blockEntitlement": true,
```

```
      "cancelSubscription": true,
      "emailTemplate": "string"
    }
  ],
  "cancelTiming": "CHANGE_TIMING_UNSPECIFIED"
},
"paymentMethods": [
  "string"
],
"customFields": [
  {
    "name": "string",
    "content": "string",
    "filename": "string",
    "type": "CUSTOM_FIELD_TYPE_UNSPECIFIED"
  }
],
"supportPlans": [
  {
    "name": "string",
    "default": true,
    "id": "string",
    "displayName": "string"
  }
]
},
"versionHistory": [
  {
    "name": "string",
    "effectiveDate": "2019-08-24T14:15:22Z",
    "inactiveDate": "2019-08-24T14:15:22Z"
```

```
  }
],
"allowSubscriptionSwitch": true,
"deployment": {
  "deployments": [
    {
      "event": "DEPLOYMENT_EVENT_UNSPECIFIED",
      "actions": [
        {
          "name": "string",
          "type": "DEPLOYMENT_ACTION_TYPE_UNSPECIFIED",
          "ordinal": 0,
          "api": {
            "url": "string",
            "method": "API_METHOD_UNSPECIFIED",
            "contentType": "API_CONTENT_TYPE_UNSPECIFIED",
            "credentials": {},
            "parameters": [
            null
            ],
            "inputFields": [
              null
            ],
            "customJson": "string"
          },
          "bonitor": {
            "provisioningName": "string",
            "provisioningType": "string",
            "provisioningCategory": "string",
            "needsAdminProvision": true,
            "parameters": [
```

```
        null
      ]
    },
    "script": {
      "scriptName": "string",
      "scriptPath": "string",
      "provider": {},
      "cloudAccount": {},
      "credentials": {},
      "regions": [
        null
      ],
      "imageNames": [
        null
      ],
      "parameters": [
        null
      ]
    },
    "outputMappings": [
      {}
    ],
    "description": "string",
    "createTime": "2019-08-24T14:15:22Z",
    "updateTime": "2019-08-24T14:15:22Z"
  }
],
"configuration": {
  "form": {
    "schema": {
      "schemaUri": "string",
```

```
          "type": "JSON_SCHEMA_TYPE_UNSPECIFIED",
          "properties": {},
          "required": [
          null
          ]
        },
        "form": [
          {
            "titleMap": [],
            "items": []
          }
        ]
      }
    }
  }
],
"testDrive": {
  "content": {
    "links": [
      {
        "title": "string",
        "link": "string"
      }
    ],
    "manuals": [
      {
        "title": "string",
        "link": "string"
      }
    ],
    "statusTextLaunching": "string",
```

```
      "statusTextFailed": "string",
      "statusTextRunning": "string",
      "statusTextCompleted": "string",
      "concurrentLimitText": "string"
    },
    "config": {
      "duration": 0,
      "durationUnit": "TIME_UNIT_UNSPECIFIED",
      "minutesBeforeStarting": 0,
      "customerLaunchLimit": 0,
      "globalConcurrentLaunchLimit":  0
    },
    "isActive": true,
    "legacyTestDriveId": "string"
  },
  "successMessage": "string"
},
"cloudConsumption": {
  "cloudProvider": "string",
  "priceBookName": "string",
  "infoUrl": "string",
  "hasConsumptionBilling": true
},
"idsInUse": [
  "string"
],
"termUid": "string",
"previewAuthToken": "string",
"verticals": [
  "string"
],
```

```
    "isSharedProduct": true,
    "hideFromMarketplace": true,
    "etag": "string",
    "tagsValues": [
      {
        "name": "string",
        "displayName": "string",
        "tagDisplayName": "string",
        "tagName": "string"
      }
    ],
    "createTime": "2019-08-24T14:15:22Z",
    "updateTime": "2019-08-24T14:15:22Z",
    "legacyProductId": "string"
  }
],
"nextPageToken": "string",
"categories": [
  {
    "name": "string",
    "displayName": "string",
    "count": 0,
    "description": "string",
    "icon": [
      "string"
    ],
    "banner": [
      "string"
    ],
    "logos": [
      "string"
```

```
    ],
    "features": [
      {
        "name": "string",
        "displayName": "string",
        "description": "string"
      }
    ],
    "externalLink": "string",
    "parent": "string",
    "children": [
      "string"
    ]
  }
],
"verticals": [
  {
    "name": "string",
    "displayName": "string",
    "count": 0,
    "description": "string"
  }
],
"charges": [
  {
    "name": "string",
    "chargeName": "string",
    "planType": "PLAN_TYPE_UNSPECIFIED",
    "applyRateTo": "APPLY_RATE_TO_UNSPECIFIED",
    "min": 0,
    "max": 0,
```

```
    "default": true,
    "passThrough": true,
    "updateTime": "2019-08-24T14:15:22Z",
    "createTime": "2019-08-24T14:15:22Z",
    "tiers": [
      {
        "name": "string",
        "rangeStart": 0,
        "rangeEnd": 0,
        "value": 0,
        "type": "TIER_TYPE_UNSPECIFIED"
      }
    ],
    "currency": "string"
  }
 ]
}
```


Responses:

200 Successful response

403 Error responses for HTTP status code 403

500 Internal System Errors, Services down, Unhandled errors

Attribute	Description	Type	Field Specification
page_token	Token used for authentication in API requests	Required	

List Verticals

This API enables you to retrieve valuable information about further product segments available in the catalog. Product verticals are created based on different purposes and audience the product is target to serve. This can help users to categorize the product in the marketplace based on the purpose

Some of the options for example are Academic, Corporate, Enterprise, Government, non profit, Teleco hardware and many

Steps:

1. Verify the Endpoint URL
2. Use the HTTP GET method to send a request to the API to get the list
3. Ensure the appropriate authentication token that was generated earlier is bound to the API
4. Execute the API request
5. You will receive response codes indicating success/ failures of list retrieval

Request Type: GET

Authorization: bearerAuth

URL: https://{hostname}/api/v3/accounts/{accountId}/products/verticals

Path parameters:

accountId required	integer ID of the account

Response Body:


```
{
 "products": [
   {
     "name": "string",
     "type": "PRODUCT_TYPE_UNSPECIFIED",
     "disabled": true,
     "categories": [
     "string"
     ],
     "hasUnpublishedChanges": true,
     "hasPublishedVersions": true,
```

```
"marketing": {
  "description": "string",
  "displayName": "string",
  "caption": "string",
  "searchKeywords": [
  "string"
  ],
  "defaultImage": {
    "title": "string",
    "content": "string",
    "type": "MEDIA_TYPE_UNSPECIFIED"
  },
  "banner": {
    "content": "string",
    "type": "BANNER_TYPE_UNSPECIFIED"
  },
  "capabilities": [
    {
      "title": "string",
      "content": "string",
      "features": [
        {
          "name": "string",
          "displayName": "string",
          "description": "string",
          "logo": "string"
        }
      ]
    }
  ],
  "testimonials": [
```

```
  {
    "title": "string",
    "content": "string",
    "fullName": "string",
    "companyName": "string"
  }
],
"faqs": [
  {
    "question": "string",
    "answer": "string"
  }
],
"supportInfo": [
  {
    "title": "string",
    "content": "string"
  }
],
"moreInfoUrl": "string",
"media": [
  {
    "title": "string",
    "content": "string",
    "type": "MEDIA_TYPE_UNSPECIFIED"
  }
],
"referenceLinks": [
  "string"
],
"productOverviews": [
```

```
    {
      "name": "string",
      "displayName": "string",
      "description": "string",
      "logo": "string",
      "url": "string"
    }
  ]
},
"definition": {
  "productLanguage": "string",
  "supportedCurrencies": [
  "string"
  ],
  "billingMode": "BILLING_MODE_UNSPECIFIED",
  "monthlyBillingCycleDay": "string",
  "features": [
    {
      "id": "string",
      "displayName": "string",
      "displayValue": "string",
      "description": "string"
    }
  ],
  "usageUnits": [
    {
      "id": "string",
      "displayName": "string",
      "description": "string",
      "type": "USAGE_TYPE_UNSPECIFIED",
      "unitDisplayName": "string"
```

```
  }
],
"usages": [
  {
    "id": "string",
    "type": "USAGE_TYPE_UNSPECIFIED",
    "consumable": {
      "unit": "string",
      "chargeMode": "TIERED_CHARGING_MODE_UNSPECIFIED",
      "tiers": [
        {
          "displayName": "string",
          "price": {},
          "max": "string"
        }
      ]
    },
    "capacityGroup": {
      "displayName": "string",
      "tiers": [
        {
          "displayName": "string",
          "price": {},
          "units": [
            null
          ]
        }
      ]
    }
  }
],
```

```
"skus": [
  {
    "id": "string",
    "displayName": "string",
    "description": "string",
    "cancelTiming": "CHANGE_TIMING_UNSPECIFIED",
    "includedAddOns": [
      "string"
    ],
    "availableAddOns": [
      "string"
    ],
    "features": [
      {
        "feature": "string",
        "displayValue": "string"
      }
    ],
    "plans": [
      {
        "id": "string",
        "displayName": "string",
        "billingPeriod": "BILLING_PERIOD_UNSPECIFIED",
        "approvalRequired": true,
        "phases": [
          {
            "fixedPrice": {},
            "recurringPrice": {},
            "usages": []
          }
        ],
```

```
    "icon": "string",
    "productId": "string",
    "pricebookPrice": 0,
    "pricebookCurrency": "string",
    "productAvailability": true,
    "pricebookMasterPrice": 0,
    "pricebookDetails": {
    "property1": "string",
    "property2": "string"
    },
    "supportPlan": {
      "name": "string",
      "default": true,
      "id": "string",
      "displayName": "string"
    }
  }
],
"taxCode": "string",
"productId": "string",
"productCloudProviderName": "string",
"pricebookPrice": 0,
"pricebookCurrency": "string",
"productAvailability": true,
"alias": "string",
"verticals": [
"string"
],
"disabled": true,
"pricebookMasterPrice": 0,
"pricebookDetails": {
```

```
      "property1": "string",
      "property2": "string"
    },
    "supportPlans": [
      {
        "name": "string",
        "default": true,
        "id": "string",
        "displayName": "string"
      }
    ]
  }
],
"addOns": [
  {
    "id": "string",
    "displayName": "string",
    "description": "string",
    "alignment": "ADD_ON_ALIGNMENT_UNSPECIFIED",
    "cancelTiming": "CHANGE_TIMING_UNSPECIFIED",
    "allowMultiple": true,
    "plans": [
      {
        "id": "string",
        "displayName": "string",
        "billingPeriod": "BILLING_PERIOD_UNSPECIFIED",
        "approvalRequired": true,
        "phases": [
          {
            "fixedPrice": {},
            "recurringPrice": {},
```

```
      "usages": []
    }
  ],
  "icon": "string",
  "productId": "string",
  "pricebookPrice": 0,
  "pricebookCurrency": "string",
  "productAvailability": true,
  "pricebookMasterPrice": 0,
  "pricebookDetails": {
  "property1": "string",
  "property2": "string"
  },
  "supportPlan": {
    "name": "string",
    "default": true,
    "id": "string",
    "displayName": "string"
  }
 }
],
"taxCode": "string",
"productId": "string",
"pricebookPrice": 0,
"pricebookCurrency": "string",
"productAvailability": true,
"alias": "string",
"icon": "string",
"productCloudProviderName": "string",
"pricebookMasterPrice": 0,
"pricebookDetails": {
```

```
      "property1": "string",
      "property2": "string"
    }
  }
],
"priceLists": [
  {
    "id": "string",
    "plans": [
    "string"
    ]
  }
],
"defaultPriceList": "string",
"changeRules": [
  {
    "id": "string",
    "type": "PLAN_CHANGE_TYPE_UNSPECIFIED",
    "conditions": {
      "fromSku": "string",
      "toSku": "string",
      "fromPriceList": "string",
      "phases": [
        "PHASE_TYPE_UNSPECIFIED"
      ],
      "fromBillingPeriod": "BILLING_PERIOD_UNSPECIFIED"
    },
    "actions": {
      "toPriceList": "string",
      "changeTiming": "CHANGE_TIMING_UNSPECIFIED",
      "phaseAlignment": "PHASE_ALIGNMENT_UNSPECIFIED"
```

```
    }
  }
],
"overdueConfig": {
  "states": [
    {
      "message": "string",
      "conditions": {
      "elapsedTime": {
          "unit": "TIME_UNIT_UNSPECIFIED",
          "count": 0,
          "unlimited": true
        },
        "unpaidInvoiceCount": "string",
        "unpaidBalance": 0
      },
      "recheckInterval": {
        "unit": "TIME_UNIT_UNSPECIFIED",
        "count": 0,
        "unlimited": true
      },
      "allowPlanChanges": true,
      "blockEntitlement": true,
      "cancelSubscription": true,
      "emailTemplate": "string"
    }
  ],
  "cancelTiming": "CHANGE_TIMING_UNSPECIFIED"
},
"paymentMethods": [
  "string"
```

```
  ],
  "customFields": [
    {
      "name": "string",
      "content": "string",
      "filename": "string",
      "type": "CUSTOM_FIELD_TYPE_UNSPECIFIED"
    }
  ],
  "supportPlans": [
    {
      "name": "string",
      "default": true,
      "id": "string",
      "displayName": "string"
    }
  ]
},
"versionHistory": [
  {
    "name": "string",
    "effectiveDate": "2019-08-24T14:15:22Z",
    "inactiveDate": "2019-08-24T14:15:22Z"
  }
],
"allowSubscriptionSwitch": true,
"deployment": {
  "deployments": [
    {
      "event": "DEPLOYMENT_EVENT_UNSPECIFIED",
      "actions": [
```

```
{
 "name": "string",
 "type": "DEPLOYMENT_ACTION_TYPE_UNSPECIFIED",
 "ordinal": 0,
 "api": {
  "url": "string",
  "method": "API_METHOD_UNSPECIFIED",
  "contentType": "API_CONTENT_TYPE_UNSPECIFIED",
  "credentials": {},
  "parameters": [
  null
  ],
  "inputFields": [
   null
  ],
  "customJson": "string"
 },
 "bonitor": {
  "provisioningName": "string",
  "provisioningType": "string",
  "provisioningCategory": "string",
  "needsAdminProvision": true,
  "parameters": [
   null
  ]
 },
 "script": {
  "scriptName": "string",
  "scriptPath": "string",
  "provider": {},
  "cloudAccount": {},
```

```
      "credentials": {},
      "regions": [
        null
      ],
      "imageNames": [
        null
      ],
      "parameters": [
        null
      ]
    },
    "outputMappings": [
      {}
    ],
    "description": "string",
    "createTime": "2019-08-24T14:15:22Z",
    "updateTime": "2019-08-24T14:15:22Z"
  }
],
"configuration": {
  "form": {
    "schema": {
      "schemaUri": "string",
      "type": "JSON_SCHEMA_TYPE_UNSPECIFIED",
      "properties": {},
      "required": [
      null
      ]
    },
    "form": [
      {
```

```
            "titleMap": [],
            "items": []
          }
        ]
      }
    }
  }
],
"testDrive": {
  "content": {
    "links": [
      {
        "title": "string",
        "link": "string"
      }
    ],
    "manuals": [
      {
        "title": "string",
        "link": "string"
      }
    ],
    "statusTextLaunching": "string",
    "statusTextFailed": "string",
    "statusTextRunning": "string",
    "statusTextCompleted": "string",
    "concurrentLimitText": "string"
  },
  "config": {
    "duration": 0,
    "durationUnit": "TIME_UNIT_UNSPECIFIED",
```

```
      "minutesBeforeStarting": 0,
      "customerLaunchLimit": 0,
      "globalConcurrentLaunchLimit":  0
    },
    "isActive": true,
    "legacyTestDriveId": "string"
  },
  "successMessage": "string"
},
"cloudConsumption": {
  "cloudProvider": "string",
  "priceBookName": "string",
  "infoUrl": "string",
  "hasConsumptionBilling": true
},
"idsInUse": [
  "string"
],
"termUid": "string",
"previewAuthToken": "string",
"verticals": [
  "string"
],
"isSharedProduct": true,
"hideFromMarketplace": true,
"etag": "string",
"tagsValues": [
  {
    "name": "string",
    "displayName": "string",
    "tagDisplayName": "string",
```

```
      "tagName": "string"
    }
  ],
  "createTime": "2019-08-24T14:15:22Z",
  "updateTime": "2019-08-24T14:15:22Z",
  "legacyProductId": "string"
 }
],
"nextPageToken": "string",
"categories": [
 {
  "name": "string",
  "displayName": "string",
  "count": 0,
  "description": "string",
  "icon": [
    "string"
  ],
  "banner": [
    "string"
  ],
  "logos": [
    "string"
  ],
  "features": [
    {
      "name": "string",
      "displayName": "string",
      "description": "string"
    }
  ],
```

```
    "externalLink": "string",
    "parent": "string",
    "children": [
      "string"
    ]
  }
],
"verticals": [
  {
    "name": "string",
    "displayName": "string",
    "count": 0,
    "description": "string"
  }
],
"charges": [
  {
    "name": "string",
    "chargeName": "string",
    "planType": "PLAN_TYPE_UNSPECIFIED",
    "applyRateTo": "APPLY_RATE_TO_UNSPECIFIED",
    "min": 0,
    "max": 0,
    "default": true,
    "passThrough": true,
    "updateTime": "2019-08-24T14:15:22Z",
    "createTime": "2019-08-24T14:15:22Z",
    "tiers": [
      {
        "name": "string",
        "rangeStart": 0,
```

```
        "rangeEnd": 0,
        "value": 0,
        "type": "TIER_TYPE_UNSPECIFIED"
      }
    ],
    "currency": "string"
  }
 ]
}
```


Responses:

200 Successful response

403 Error responses for HTTP status code 403

500 Internal System Errors, Services down, Unhandled errors

Attribute	Description	Type	Field Specification
page_token	Token used for authentication in API requests	Required	

Get Product

This API allows you to access detailed and real time information about products in our catalog.

Steps:

1. Access the Endpoint URL
2. Make an HTTP GET request to the API endpoint
3. Ensure the appropriate authentication token that was created earlier is bound in the API.
4. Specify product details as path parameters
5. Execute the API request
6. After receiving the response, SKU/ plans pricing are displayed in the UI.

Request Type: GET

Authorization: bearerAuth

URL: https://{hostname}/api/v3/accounts/{accountId}/products/{productId}

Path parameters:

accountId required	integer ID of the account
productId required	string ID of the product

Query parameters:

language	string Language to translate the product into.
price_book_customer_id	integer <int32> The customer ID used to calculate the pricebook price.
product_version	string
exclude_filter.exclude_pricing	boolean
exclude_filter.exclude_marketing	boolean
exclude_filter.exclude_definition	boolean
exclude_filter.exclude_version_history	boolean
exclude_filter.exclude_deployment	boolean

Sample Response:


```
"{
  ""products"": [
    {
      ""name"": ""accounts/10745/products/MSPowerBI-qatropnce"",
      ""type"": ""SUBSCRIPTION_PRODUCT"",
      ""categories"": [
        ""accounts/10745/categories/NCE""
```

],
""hasPublishedVersions"": true,
""marketing"": {
""description"": ""Create a data-driven culture with business intelligence for all. Enable everyone at every level of your organization to make confident decisions using up-to-the-minute analytics."",
""displayName"": ""Power BI NCE"",
""caption"": ""Discover insights hidden in your data"",
""defaultImage"": {
""title"": ""Logo"",
""content"": ""https://storage.googleapis.com/orbitera-qa-us-data-public/data/accounts/10744/products_v2/MSPowerBI-qatropnce/images/20230713-204732-3d34b80b/logo.png"",
""type"": ""MEDIA_TYPE_IMAGE""
}
},
""definition"": {
""supportedCurrencies"": [
""USD""
],
""billingMode"": ""POSTPAY"",
""features"": [
{
""id"": ""Mobile-app-access"",
""displayName"": ""Mobile app access""
},
{
""id"": ""Publish-reports-to-share-and-col"",
""displayName"": ""Publish reports to share and collaborate""
},
{
""id"": ""Paginated-RDL-reports"",
""displayName"": ""Paginated (RDL) reports""
},

{
""id"": ""Consume-content-without-a-per-us"",
""displayName"": ""Consume content without a per-user license""
},
{
""id"": ""On-premises-reporting-with-Power"",
""displayName"": ""On-premises reporting with Power BI report Server""
},
{
""id"": ""Model-size-limit-1-GB"",
""displayName"": ""Model size limit: 1 GB""
},
{
""id"": ""Model-size-limit-100-GB"",
""displayName"": ""Model size limit: 100 GB""
},
{
""id"": ""Model-size-limit-400-GB"",
""displayName"": ""Model size limit: 400 GB""
},
{
""id"": ""Refresh-rate-8day"",
""displayName"": ""Refresh rate 8/day""
},
{
""id"": ""Refresh-rate-48day"",
""displayName"": ""Refresh rate 48/day""
},
{
""id"": ""Connect-to-more-than-100-data-so"",
""displayName"": ""Connect to more than 100 data sources""

},
{
""id"": ""Create-reports-and-visualization"",
""displayName"": ""Create reports and visualizations with Power BI Desktop""
},
{
""id"": ""Embed-APIs-and-controls"",
""displayName"": ""Embed APIs and controls""
},
{
""id"": ""AI-visuals"",
""displayName"": ""AI visuals""
},
{
""id"": ""Advanced-AI-text-analytics-image"",
""displayName"": ""Advanced AI (text analytics, image detection, automated ML)""
},
{
""id"": ""XMLA-endpoint-readwrite-connecti"",
""displayName"": ""XMLA endpoint read/write connectivity""
},
{
""id"": ""Dataflows-direct-query-linked-an"",
""displayName"": ""Dataflows (direct query, linked and computed entities, enhanced compute engine)""
},
{
""id"": ""Data-security-and-encryption"",
""displayName"": ""Data security and encryption""
},
{
""id"": ""Metrics-for-content-creation-con"",

""displayName"": ""Metrics for content creation, consumption, and publishing""
},
{
""id"": ""Application-lifecycle-management"",
""displayName"": ""Application lifecycle management""
},
{
""id"": ""Multi-geo-deployment-management"",
""displayName"": ""Multi-geo deployment management""
},
{
""id"": ""Bring-your-own-key-BYOK"",
""displayName"": ""Bring your own key (BYOK)""
},
{
""id"": ""Autoscale-add-on-availability-pr"",
""displayName"": ""Autoscale add-on availability (preview)""
},
{
""id"": ""Maximum-storage-10-GBuser"",
""displayName"": ""Maximum storage: 10 GB/user""
},
{
""id"": ""Maximum-storage-100-TBuser"",
""displayName"": ""Maximum storage: 100 TB/user""
}
],
""skus"": [
{
""id"": ""sku--Power-BI-Pro-n0"",
""displayName"": ""Power BI Pro"",

""description"": ""Power BI Pro"",
""cancelTiming"": ""END_OF_TERM"",
""features"": [
{
""feature"": ""Mobile-app-access""
},
{
""feature"": ""Publish-reports-to-share-and-col""
},
{
""feature"": ""Model-size-limit-1-GB""
},
{
""feature"": ""Refresh-rate-8day""
},
{
""feature"": ""Connect-to-more-than-100-data-so""
},
{
""feature"": ""Create-reports-and-visualization""
},
{
""feature"": ""Embed-APIs-and-controls""
},
{
""feature"": ""AI-visuals""
},
{
""feature"": ""Data-security-and-encryption""
},
{

""feature"": ""Metrics-for-content-creation-con""
},
{
""feature"": ""Maximum-storage-10-GBuser""
}
],
""plans"": [
{
""id"": ""Monthly-Plan-n19"",
""displayName"": ""Monthly"",
""billingPeriod"": ""MONTHLY"",
""phases"": [
{
""duration"": {
""unit"": ""MONTH"",
""count"": 1
},
""type"": ""FIXED_PHASE"",
""recurringPrice"": {
""USD"": 10.08
}
}
],
""icon"": ""https://storage.googleapis.com/orbitera-qa-us-data-public/data/accounts/10744/products_v2/MSPowerBI-qatropnce/images/20230713-204732-729168bc/sku_sku--Power-BI-Pro-n0_plan_Monthly-Plan-n19_icon.png"",
""productId"": ""US,CFQ7TTC0LHSF,0001,One-Month commitment for monthly billing"",
""supportPlan"": {}
},
{
""id"": ""Annual-Plan-n19"",
""displayName"": ""Annual"",

""billingPeriod"": ""ANNUAL"",
""phases"": [
{
""duration"": {
""unit"": ""YEAR"",
""count"": 1
},
""type"": ""FIXED_PHASE"",
""recurringPrice"": {
""USD"": 100.8
}
}
],
""icon"": ""https://storage.googleapis.com/orbitera-qa-us-data-public/data/accounts/10744/products_v2/MSPowerBI-qatropnce/images/20230713-204732-95f97c57/sku_sku--Power-BI-Pro-n0_plan_Annual-Plan-n19_icon.png"",
""productId"": ""US,CFQ7TTC0LHSF,0001,One-year term duration"",
""supportPlan"": {}
},
{
""id"": ""Monthly---Annual-Commit"",
""displayName"": ""Monthly - Annual Commit"",
""billingPeriod"": ""MONTHLY"",
""phases"": [
{
""duration"": {
""unit"": ""YEAR"",
""count"": 1
},
""type"": ""FIXED_PHASE"",
""recurringPrice"": {
""USD"": 100.8

}

}

],

""icon"": ""https://storage.googleapis.com/orbitera-qa-us-data-public/data/accounts/10744/products_v2/MSPowerBI-qatropnce/images/20230713-204732-17ac02ab/sku_sku--Power-BI-Pro-n0_plan_Monthly---Annual-Commit_icon.png"",

""productId"": ""US,CFQ7TTC0LHSF,0001,One-Year commitment for monthly/yearly billing"",

""supportPlan"": {}

}

],

""productId"": ""US,CFQ7TTC0LHSF,0001"",

""productCloudProviderName"": ""accounts/10744/cloudProviders/30"",

""verticals"": [

""accounts/10744/verticals/Corporate""

]

},

{

""id"": ""sku--Power-BI-Premium-Per-Use-n0"",

""displayName"": ""Power BI Premium Per User"",

""description"": ""Power BI Premium Per User"",

""cancelTiming"": ""END_OF_TERM"",

""features"": [

{

""feature"": ""Mobile-app-access""

},

{

""feature"": ""Publish-reports-to-share-and-col""

},

{

""feature"": ""Paginated-RDL-reports""

},

{
""feature"": ""Model-size-limit-100-GB""
},
{
""feature"": ""Refresh-rate-48day""
},
{
""feature"": ""Connect-to-more-than-100-data-so""
},
{
""feature"": ""Create-reports-and-visualization""
},
{
""feature"": ""Embed-APIs-and-controls""
},
{
""feature"": ""AI-visuals""
},
{
""feature"": ""Advanced-AI-text-analytics-image""
},
{
""feature"": ""XMLA-endpoint-readwrite-connecti""
},
{
""feature"": ""Dataflows-direct-query-linked-an""
},
{
""feature"": ""Data-security-and-encryption""
},
{

""feature"": ""Metrics-for-content-creation-con""
},
{
""feature"": ""Application-lifecycle-management""
},
{
""feature"": ""Maximum-storage-100-TBuser""
}
],
""plans"": [
{
""id"": ""Monthly-Plan-n24"",
""displayName"": ""Monthly"",
""billingPeriod"": ""MONTHLY"",
""phases"": [
{
""duration"": {
""unit"": ""MONTH"",
""count"": 1
},
""type"": ""FIXED_PHASE"",
""recurringPrice"": {
""USD"": 20.28
}
}
],
""icon"": ""https://storage.googleapis.com/orbitera-qa-us-data-public/data/accounts/10744/products_v2/MSPowerBI-qatropnce/images/20230713-204732-53d92295/sku_sku--Power-BI-Premium-Per-Use-n0_plan_Monthly-Plan-n24_icon.png"",
""productId"": ""US,CFQ7TTC0HL8W,0001,One-Month commitment for monthly billing"",
""supportPlan"": {}
},

{
""id"": ""Annual-Plan-n24"",
""displayName"": ""Annual"",
""billingPeriod"": ""ANNUAL"",
""phases"": [
{
""duration"": {
""unit"": ""YEAR"",
""count"": 1
},
""type"": ""FIXED_PHASE"",
""recurringPrice"": {
""USD"": 202.8
}
}
],
""icon"": ""https://storage.googleapis.com/orbitera-qa-us-data-public/data/accounts/10744/products_v2/MSPowerBI-qatropnce/images/20230713-204732-83ac27f1/sku_sku--Power-BI-Premium-Per-Use-n0_plan_Annual-Plan-n24_icon.png"",
""productId"": ""US,CFQ7TTC0HL8W,0001,One-year term duration"",
""supportPlan"": {}
},
{
""id"": ""Monthly---Annual-Commit-n0"",
""displayName"": ""Monthly - Annual Commit"",
""billingPeriod"": ""MONTHLY"",
""phases"": [
{
""duration"": {
""unit"": ""YEAR"",
""count"": 1
},

""type"": ""FIXED_PHASE"",
""recurringPrice"": {
""USD"": 202.8
}
}
],
""icon"": ""https://storage.googleapis.com/orbitera-qa-us-data-public/data/accounts/10744/products_v2/MSPowerBI-qatropnce/images/20230713-204732-1b5af817/sku_sku--Power-BI-Premium-Per-Use-n0_plan_Monthly---Annual-Commit-n0_icon.png"",
""productId"": ""US,CFQ7TTC0HL8W,0001,One-Year commitment for monthly/yearly billing"",
""supportPlan"": {}
}
],
""productId"": ""US,CFQ7TTC0HL8W,0001"",
""productCloudProviderName"": ""accounts/10744/cloudProviders/30"",
""verticals"": [
""accounts/10744/verticals/Corporate""
]
},
{
""id"": ""Power-BI-Premium-P2-n0"",
""displayName"": ""Power BI Premium P2"",
""description"": ""Power BI Premium P2"",
""cancelTiming"": ""END_OF_TERM"",
""plans"": [
{
""id"": ""Monthly-n4"",
""displayName"": ""Monthly"",
""billingPeriod"": ""MONTHLY"",
""phases"": [
{

""duration"": {
""unit"": ""MONTH"",
""count"": 1
},
""type"": ""FIXED_PHASE"",
""recurringPrice"": {
""USD"": 8091.65
}
}
],
""icon"": ""https://storage.googleapis.com/orbitera-qa-us-data-public/data/accounts/10744/products_v2/MSPowerBI-qatropnce/images/20230713-204732-a5f012ad/sku_Power-BI-Premium-P2-n0_plan_Monthly-n4_icon.png"",
""productId"": ""US,CFQ7TTC0LHQ2,0002,One-Month commitment for monthly billing"",
""supportPlan"": {}
},
{
""id"": ""Annual-n4"",
""displayName"": ""Annual"",
""billingPeriod"": ""ANNUAL"",
""phases"": [
{
""duration"": {
""unit"": ""YEAR"",
""count"": 1
},
""type"": ""FIXED_PHASE"",
""recurringPrice"": {
""USD"": 80916.48
}
}
],

""icon"": ""https://storage.googleapis.com/orbitera-qa-us-data-public/data/accounts/10744/products_v2/MSPowerBI-qatropnce/images/20230713-204732-c2a7fa34/sku_Power-BI-Premium-P2-n0_plan_Annual-n4_icon.png"",

""productId"": ""US,CFQ7TTC0LHQ2,0002,One-year term duration"",

""supportPlan"": {}

},

{

""id"": ""Monthly---Annual-Commit-n1"",

""displayName"": ""Monthly - Annual Commit"",

""billingPeriod"": ""MONTHLY"",

""phases"": [

{

""duration"": {

""unit"": ""YEAR"",

""count"": 1

},

""type"": ""FIXED_PHASE"",

""recurringPrice"": {

""USD"": 80916.48

}

}

],

""icon"": ""https://storage.googleapis.com/orbitera-qa-us-data-public/data/accounts/10744/products_v2/MSPowerBI-qatropnce/images/20230713-204732-56196812/sku_Power-BI-Premium-P2-n0_plan_Monthly---Annual-Commit-n1_icon.png"",

""productId"": ""US,CFQ7TTC0LHQ2,0002,One-Year commitment for monthly/yearly billing"",

""supportPlan"": {}

}

],

""productId"": ""US,CFQ7TTC0LHQ2,0002"",

""productCloudProviderName"": ""accounts/10744/cloudProviders/30"",

""verticals"": [

""accounts/10744/verticals/Corporate""
]
},
{
""id"": ""Power-BI-Premium-P4-n0"",
""displayName"": ""Power BI Premium P4"",
""description"": ""Power BI Premium P4"",
""cancelTiming"": ""END_OF_TERM"",
""plans"": [
{
""id"": ""Monthly-n5"",
""displayName"": ""Monthly"",
""billingPeriod"": ""MONTHLY"",
""phases"": [
{
""duration"": {
""unit"": ""MONTH"",
""count"": 1
},
""type"": ""FIXED_PHASE"",
""recurringPrice"": {
""USD"": 40473.36
}
}
],
""icon"": ""https://storage.googleapis.com/orbitera-qa-us-data-public/data/accounts/10744/products_v2/MSPowerBI-qatropnce/images/20230713-204732-a5271cd7/sku_Power-BI-Premium-P4-n0_plan_Monthly-n5_icon.png"",
""productId"": ""US,CFQ7TTC0LHQ2,0005,One-Month commitment for monthly billing"",
""supportPlan"": {}
},
{

""id"": ""Annual-n5"",
""displayName"": ""Annual"",
""billingPeriod"": ""ANNUAL"",
""phases"": [
{
""duration"": {
""unit"": ""YEAR"",
""count"": 1
},
""type"": ""FIXED_PHASE"",
""recurringPrice"": {
""USD"": 404733.6
}
}
],
""icon"": ""https://storage.googleapis.com/orbitera-qa-us-data-public/data/accounts/10744/products_v2/MSPowerBI-qatropnce/images/20230713-204732-d77f8e25/sku_Power-BI-Premium-P4-n0_plan_Annual-n5_icon.png"",
""productId"": ""US,CFQ7TTC0LHQ2,0005,One-year term duration"",
""supportPlan"": {}
},
{
""id"": ""Monthly---Annual-Commit-n2"",
""displayName"": ""Monthly - Annual Commit"",
""billingPeriod"": ""MONTHLY"",
""phases"": [
{
""duration"": {
""unit"": ""YEAR"",
""count"": 1
},
""type"": ""FIXED_PHASE"",

""recurringPrice"": {
""USD"": 404733.6
}
}
],
""icon"": ""https://storage.googleapis.com/orbitera-qa-us-data-public/data/accounts/10744/products_v2/MSPowerBI-qatropnce/images/20230713-204732-20de8456/sku_Power-BI-Premium-P4-n0_plan_Monthly---Annual-Commit-n2_icon.png"",
""productId"": ""US,CFQ7TTC0LHQ2,0005,One-Year commitment for monthly/yearly billing"",
""supportPlan"": {}
}
],
""productId"": ""US,CFQ7TTC0LHQ2,0005"",
""productCloudProviderName"": ""accounts/10744/cloudProviders/30"",
""verticals"": [
""accounts/10744/verticals/Corporate""
]
},
{
""id"": ""Power-BI-Premium-P1-n0"",
""displayName"": ""Power BI Premium P1"",
""description"": ""Power BI Premium P1"",
""cancelTiming"": ""END_OF_TERM"",
""plans"": [
{
""id"": ""Monthly-n6"",
""displayName"": ""Monthly"",
""billingPeriod"": ""MONTHLY"",
""phases"": [
{
""duration"": {

""unit"": ""MONTH"",
""count"": 1
},
""type"": ""FIXED_PHASE"",
""recurringPrice"": {
""USD"": 5054.76
}
}
],
""icon"": ""https://storage.googleapis.com/orbitera-qa-us-data-public/data/accounts/10744/products_v2/MSPowerBI-qatropnce/images/20230713-204732-94de20c8/sku_Power-BI-Premium-P1-n0_plan_Monthly-n6_icon.png"",
""productId"": ""US,CFQ7TTC0LHQ2,0003,One-Month commitment for monthly billing"",
""supportPlan"": {}
},
{
""id"": ""Annual-n6"",
""displayName"": ""Annual"",
""billingPeriod"": ""ANNUAL"",
""phases"": [
{
""duration"": {
""unit"": ""YEAR"",
""count"": 1
},
""type"": ""FIXED_PHASE"",
""recurringPrice"": {
""USD"": 50547.6
}
}
],

""icon"": ""https://storage.googleapis.com/orbitera-qa-us-data-public/data/accounts/10744/products_v2/MSPowerBI-qatropnce/images/20230713-204732-910b99f2/sku_Power-BI-Premium-P1-n0_plan_Annual-n6_icon.png"",

""productId"": ""US,CFQ7TTC0LHQ2,0003,One-year term duration"",

""supportPlan"": {}

},

{

""id"": ""Monthly---Annual-Commit-n3"",

""displayName"": ""Monthly - Annual Commit"",

""billingPeriod"": ""MONTHLY"",

""phases"": [

{

""duration"": {

""unit"": ""YEAR"",

""count"": 1

},

""type"": ""FIXED_PHASE"",

""recurringPrice"": {

""USD"": 50547.6

}

}

],

""icon"": ""https://storage.googleapis.com/orbitera-qa-us-data-public/data/accounts/10744/products_v2/MSPowerBI-qatropnce/images/20230713-204732-660e1ef9/sku_Power-BI-Premium-P1-n0_plan_Monthly---Annual-Commit-n3_icon.png"",

""productId"": ""US,CFQ7TTC0LHQ2,0003,One-Year commitment for monthly/yearly billing"",

""supportPlan"": {}

}

],

""productId"": ""US,CFQ7TTC0LHQ2,0003"",

""productCloudProviderName"": ""accounts/10744/cloudProviders/30"",

""verticals"": [

```
        ""accounts/10744/verticals/Corporate""
      ]
    },
    {
      ""id"": ""Power-BI-Premium-P3-n0"",
      ""displayName"": ""Power BI Premium P3"",
      ""description"": ""Power BI Premium P3"",
      ""cancelTiming"": ""END_OF_TERM"",
      ""plans"": [
        {
          ""id"": ""Monthly-n7"",
          ""displayName"": ""Monthly"",
          ""billingPeriod"": ""MONTHLY"",
          ""phases"": [
            {
              ""duration"": {
                ""unit"": ""MONTH"",
                ""count"": 1
              },
              ""type"": ""FIXED_PHASE"",
              ""recurringPrice"": {
                ""USD"": 20234.16
              }
            }
          ],
          ""icon"": ""https://storage.googleapis.com/orbitera-qa-us-data-public/data/accounts/10744/products_v2/MSPowerBI-qatropnce/images/20230713-204732-c6e766af/sku_Power-BI-Premium-P3-n0_plan_Monthly-n7_icon.png"",
          ""productId"": ""US,CFQ7TTC0LHQ2,0004,One-Month commitment for monthly billing"",
          ""supportPlan"": {}
        },
        {
```

""id"": ""Annual-n7"",

""displayName"": ""Annual"",

""billingPeriod"": ""ANNUAL"",

}"

Responses:

200 Successful response

403 Error responses for HTTP status code 403

404 Product not found

500 Internal System Errors, Services down, Unhandled errors

Attribute	Description	Field Specification
Page_size	Limit upto which products can be retrieved	Required
Page_Token	Token used for authentication in API requests	Required
language	Language to translate the product into.	Optional
price_book_customer_id	The customer ID used to calculate the pricebook price.	Optional
productVersion	The release version of the product	Optional
exclude_filter.exclude_marketing	To exclude marketing-related information when querying the product.	Optional
exclude_filter.exclude_definition	Filters out product definitions. Values – True or False.	Optional
exclude_filter.exclude_version_history	To exclude verison information when querying the product.	Optional

exclude_filter.exclude_deployment	To exclude deployment information when querying the product.	Optional
filter.skuId	To filter with SKU id of a product	Optional
filter.addonId	To filter with add-on id of a product	Optional
excludeVerticals	To query product without verticals	Optional
excludeCategories	To query product without categories	Optional
excludeCharges	Filters out the product charges. Values – True or False	Optional
filter.skuExternalId	To filter with external id of a specific sku. This is the id mapped in the pricebook.	Optional
filter.addonExternalId	To filter with external id of a specific add-on. This is the id mapped in the pricebook.	Optional
filter.addonDisplayName	To filter with display name of a specific add-on	Optional
filter.skuDisplayName	To filter with display name of a specific SKU	Optional
filter.name	To filter with a product name	Optional

Get Product Pricing

By consuming this API, you can access pricing details for specific products. The pricing details include pricing, features, addons for different plans

Steps:

1. Access the Endpoint URL
2. Make an HTTP POST request to the API endpoint

3. Ensure the appropriate authentication token that was created earlier is bound in the API.
4. The API request includes a JSON request body containing the product details you want pricing information for
5. Execute the API request
6. After receiving the response, SKU/ plans pricing are displayed in the UI

Authorization: bearerAuth

URL: https://{hostname}/api/v3/accounts/{accountId}/products/products:pricing

Path parameters:

accountId required	integer ID of the account

accountId required	integer ID of the account

Request Body Schema: application/json

externalProductWithProvider	Array of objects (ExternalProductWithProvider)
priceBookCustomerId	integer <int32>

Sample Request:

```
{
 "externalProductWithProvider": [
   {
    "provider":  "string",
    "externalProducts":  [
    "string"
    ]
   }
 ],
 "priceBookCustomerId": 0
}
```

Sample Response:


```
{
  "plans": [
    {
      "id": "string",
      "displayName": "string",
      "billingPeriod": "BILLING_PERIOD_UNSPECIFIED",
      "approvalRequired": true,
      "phases": [
        {
          "duration": {
            "unit": "TIME_UNIT_UNSPECIFIED",
            "count": 0,
            "unlimited": true
          },
          "type": "PHASE_TYPE_UNSPECIFIED",
          "fixedPrice": {
            "property1": 0,
            "property2": 0
          },
          "recurringPrice": {
            "property1": 0,
            "property2": 0
          },
          "usages": [
            "string"
          ]
        }
      ],
      "icon": "string",
```

"productId": "string",
"pricebookPrice": 0,
"pricebookCurrency": "string",
"productAvailability": true,
"pricebookMasterPrice": 0,
"pricebookDetails": {
"property1": "string",
"property2": "string"
},
"supportPlan": {
"name": "string",
"default": true,
"id": "string",
"displayName": "string"
}
}
]
}

Responses:

200 Successful response

403 Error responses for HTTP status code 403

500 Internal System Errors, Services down, Unhandled errors

503 Error responses for HTTP status code 503

Attribute	Description	Field Specification
Page_Token	Token used for authentication in API requests	Required
externalProductWithProvider	**Querying with provider's name and product names.`**	Required

priceBookCustomerId	The customer ID used to calculate the pricebook price.	Required

Enable Product

The API allows upstream partners to enable the product for purchase to their resellers

Steps:

1. Verify the Endpoint URL
2. Use the HTTP POST method to send a request to the API for enabling the product
3. Ensure the appropriate authentication token that was generated earlier is bound in the API
4. Provide Product Id and Account Id as path parameters
5. Execute the API request
6. You will receive response codes indicating success/ failures

Authorization: bearerAuth

Request Type: POST

URL: https://{hostname}/api/v3/accounts/{accountId}/products/{productId}:enable

Path parameters:

accountId required	integer ID of the account
productId required	string ID of the product

Responses:

200 Successful response

403 Error responses for HTTP status code 403

500 Internal System Errors, Services down, Unhandled errors

Attribute	Description	Field Specification
Page_Token	Token used for authentication in API requests	Required

Disable Product

The API allows upstream partners to disable the product for purchase to their resellers.

Steps:

1. Verify the Endpoint URL
2. Use the HTTP POST method to send a request to the API for disabling the product
3. Ensure the appropriate authentication token that was generated earlier is bound in the API
4. Provide Product Id and Account Id as path parameters
5. Execute the API request
6. You will receive response codes indicating success/ failures

Authorization: bearerAuth

Request Type: POST

URL: https://{hostname}/api/v3/accounts/{accountId}/products/{productId}:enable

Path parameters:

accountId required	integer ID of the account
productId required	string ID of the product

Request Body schema: application/json

Responses:

200 Successful response

403 Error responses for HTTP status code 403

500 Internal System Errors, Services down, Unhandled errors

Attribute	Description	Field Specification
Page_Token	Token used for authentication in API requests	Required
allow_changes_existing_subscriptions	(TDB)	Optional

Order

Order APIs dedicated to seamless fulfillment of cloud product orders, orchestrating the end-to-end process from placement to delivery. Efficiently manage and track orders, ensuring timely provisioning of a wide array of cloud products and services to meet customer needs.

Get Order

This API is designed to retrieve detailed information about a specific order. This API enables users to access the status, contents, and details of a previously placed order.

Steps:

1. Verify the Endpoint URL
2. Use the HTTP GET method to send a request to the API to get order details
3. Ensure authentication token that was generated earlier is bound in the API.
4. Specify customer ID, Account ID and Order ID as path parameters
5. Execute the API request
6. You will receive response codes indicating success/ failures of order retrieval

Authorization: bearerAuth

Request Type: GET

URL: https://{hostname}/api/v3/accounts/{accountId}/customers/{customerId}/orders/{orderId}

Path paramteres:

accountId required	integer ID of the account
customerId required	integer ID of the customer
orderId required	string ID of the order

Response Body:


```
{
  "name": "string",
```

"referenceId": "string",
"displayName": "string",
"userId": "string",
"userName": "string",
"userEmail": "string",
"status": "string",
"currencyCode": "string",
"total": 0,
"cartId": "string",
"errors": [
  {
    "code": "string",
    "detail": "string",
    "sourceName": "string",
    "instancePath": "string"
  }
],
"orderItems": [
  {
    "name": "string",
    "referenceId": "string",
    "action": "string",
    "resourceId": "string",
    "productId": "string",
    "skuId": "string",
    "planId": "string",
    "quantity": 0,
    "providerName": "string",
    "price": 0,
    "endCustomerPO": "string",
    "resellerPO": "string",

```
"addOns": [
  {
    "id": "string",
    "displayName": "string",
    "description": "string",
    "alignment": "ADD_ON_ALIGNMENT_UNSPECIFIED",
    "cancelTiming": "CHANGE_TIMING_UNSPECIFIED",
    "allowMultiple": true,
    "plans": [
      {
        "id": "string",
        "displayName": "string",
        "billingPeriod": "BILLING_PERIOD_UNSPECIFIED",
        "approvalRequired": true,
        "phases": [
          {
            "duration": {},
            "type": "PHASE_TYPE_UNSPECIFIED",
            "fixedPrice": {},
            "recurringPrice": {},
            "usages": [
              null
            ]
          }
        ],
        "icon": "string",
        "productId": "string",
        "pricebookPrice": 0,
        "pricebookCurrency": "string",
        "productAvailability": true,
        "pricebookMasterPrice": 0,
```

```
      "pricebookDetails": {
        "property1": "string",
        "property2": "string"
      },
      "supportPlan": {
        "name": "string",
        "default": true,
        "id": "string",
        "displayName": "string"
      }
    }
  ],
  "taxCode": "string",
  "productId": "string",
  "pricebookPrice": 0,
  "pricebookCurrency": "string",
  "productAvailability": true,
  "alias": "string",
  "icon": "string",
  "productCloudProviderName": "string",
  "pricebookMasterPrice": 0,
  "pricebookDetails": {
    "property1": "string",
    "property2": "string"
  }
}
],
"attributes": [
  {
    "name": "string",
    "value": "string"
```

```
      }
    ],
    "catalogAttributes": [
      {
        "name": "string",
        "value": "string"
      }
    ],
    "cartItemId": "string",
    "status": "string",
    "errors": [
      {
        "code": "string",
        "detail": "string",
        "sourceName": "string",
        "instancePath": "string"
      }
    ],
    "provisioningInfo": {
      "processId": "string",
      "processName": "string",
      "details": "string"
    },
    "additionalInformation": "string"
  }
],
"provisioningInfo": {
  "processId": "string",
  "processName": "string",
  "details": "string"
}
```

}

Sample Response:

"{
  ""name"": ""accounts/2767/customers/57142/orders/179"",
  ""referenceId"": ""my-order-002"",
  ""userId"": ""44020"",
  ""userName"": ""Lavanya"",
  ""userEmail"": ""lkarunamoorthy1@sample.com"",
  ""status"": ""CONFIRMED"",
  ""currencyCode"": ""USD"",
  ""orderItems"": [
    {
      ""name"": ""accounts/2767/customers/57142/orders/179/orderItems/216"",
      ""referenceId"": ""GWS-Update-user"",
      ""action"": ""UPDATE"",
      ""resourceId"": ""m3vl81693205018621"",
      ""productId"": ""IBMMAAS360WATSON-smp"",
      ""skuId"": ""Essentials-device"",
      ""planId"": ""IBM-MaaS360-w-Watson-Essentia-n1"",
      ""quantity"": 3,
      ""providerName"": ""IBM"",
      ""status"": ""NEW"",
      ""provisioningInfo"": {
        ""processId"": ""19bfa9f9-a0ae-46a3-b88f-5e6c196d0ba6"",
        ""processName"": ""IBM_Update_Order_V3_Process""
      }
    }
  ],
  ""provisioningInfo"": {
    ""processId"": ""9bfdfa3a-1e23-4022-8428-3ea46de8d5f8"",

""processName"": ""Order_V3""
}
}"

Responses:

200 Successful response

403 Error responses for HTTP status code 403

404 Order not found

500 Internal System Errors, Services down, Unhandled errors

Attribute	Description	Field Specification
Page_Token	Token used for authentication in API requests	Required

List Account Orders

This API retrieves a specific ISV's or resellers' order history to track their past purchases, and access order details.

Steps:

1. Verify the Endpoint URL
2. Use the HTTP GET method to send a request to the API to get order details of an ISV or reseller account
3. Ensure authentication token that was generated earlier is bound in the API.
4. Specify Account ID as a path parameter
5. Execute the API request
6. You will receive response codes indicating success/ failures of order retrieval

Authorization: bearerAuth

Request Type: GET

URL: https://{hostname}/api/v3/accounts/{accountId}/orders

Path paramteres:

accountId required	Integer ID of the account

Query parameters

page_size	integer <int32> (PageSize) Either page_size or page_token is required
page_token	string (PageToken) Either page_size or page_token is required
status	String

Response Body:


```
{
 "orders": [
   {
     "name": "string",
     "referenceId": "string",
     "displayName": "string",
     "userId": "string",
     "userName": "string",
     "userEmail": "string",
     "status": "string",
     "currencyCode": "string",
     "total": 0,
     "cartId": "string",
     "errors": [
       {
         "code": "string",
         "detail": "string",
         "sourceName": "string",
         "instancePath": "string"
       }
     ],
     "orderItems": [
       {
```

```
"name": "string",
"referenceId": "string",
"action": "string",
"resourceId": "string",
"productId": "string",
"skuId": "string",
"planId": "string",
"quantity": 0,
"providerName": "string",
"price": 0,
"endCustomerPO": "string",
"resellerPO": "string",
"addOns": [
  {
    "id": "string",
    "displayName": "string",
    "description": "string",
    "alignment": "ADD_ON_ALIGNMENT_UNSPECIFIED",
    "cancelTiming": "CHANGE_TIMING_UNSPECIFIED",
    "allowMultiple": true,
    "plans": [
      {
        "id": "string",
        "displayName": "string",
        "billingPeriod": "BILLING_PERIOD_UNSPECIFIED",
        "approvalRequired": true,
        "phases": [
          null
        ],
        "icon": "string",
        "productId": "string",
```

```
      "pricebookPrice": 0,
      "pricebookCurrency": "string",
      "productAvailability": true,
      "pricebookMasterPrice": 0,
      "pricebookDetails": {},
      "supportPlan": {}
    }
  ],
  "taxCode": "string",
  "productId": "string",
  "pricebookPrice": 0,
  "pricebookCurrency": "string",
  "productAvailability": true,
  "alias": "string",
  "icon": "string",
  "productCloudProviderName": "string",
  "pricebookMasterPrice": 0,
  "pricebookDetails": {
    "property1": "string",
    "property2": "string"
  }
}
],
"attributes": [
  {
    "name": "string",
    "value": "string"
  }
],
"catalogAttributes": [
  {
```

```
            "name": "string",
            "value": "string"
          }
        ],
        "cartItemId": "string",
        "status": "string",
        "errors": [
          {
            "code": "string",
            "detail": "string",
            "sourceName": "string",
            "instancePath": "string"
          }
        ],
        "provisioningInfo": {
          "processId": "string",
          "processName": "string",
          "details": "string"
        },
        "additionalInformation": "string"
      }
    ],
    "provisioningInfo": {
      "processId": "string",
      "processName": "string",
      "details": "string"
    }
  }
],
"next_page_token": "string"
}
```

Responses:

200 Successful response

400 When both page_size and page_token are not present

403 Error responses for HTTP status code 403

500 Internal System Errors, Services down, Unhandled errors

Attribute	Description	Field Specification
Page_Token	Token used for authentication in API requests	Required
Page_size	Limit upto which products can be retrieved	Required

List Customer Orders

This API retrieves a specific customer's order history to track their past purchases, and access order details.

Steps:

1. Verify the Endpoint URL
2. Use the HTTP GET method to send a request to the API to get order details of a customer
3. Ensure authentication token that was generated earlier is bound in the API.
4. Specify Customer ID as a path parameter
5. Execute the API request
6. You will receive response codes indicating success/ failures of order retrieval

Authorization: bearerAuth

Request Type: GET

URL: https://{hostname}/api/v3/accounts/{accountId}/customers{customerId}/orders

Path parameters:

accountId required	integer ID of the account
customerId required	integer

	ID of the customer

Query parameters:

page_size	integer <int32> (PageSize) Either page_size or page_token is required
page_token	string (PageToken) Either page_size or page_token is required
status	string

Response Body:


```
{
 "orders": [
   {
     "name": "string",
     "referenceId": "string",
     "displayName": "string",
     "userId": "string",
     "userName": "string",
     "userEmail": "string",
     "status": "string",
     "currencyCode": "string",
     "total": 0,
     "cartId": "string",
     "errors": [
       {
         "code": "string",
         "detail": "string",
         "sourceName": "string",
         "instancePath": "string"
```

```
  }
],
"orderItems": [
  {
    "name": "string",
    "referenceId": "string",
    "action": "string",
    "resourceId": "string",
    "productId": "string",
    "skuId": "string",
    "planId": "string",
    "quantity": 0,
    "providerName": "string",
    "price": 0,
    "endCustomerPO": "string",
    "resellerPO": "string",
    "addOns": [
      {
        "id": "string",
        "displayName": "string",
        "description": "string",
        "alignment": "ADD_ON_ALIGNMENT_UNSPECIFIED",
        "cancelTiming": "CHANGE_TIMING_UNSPECIFIED",
        "allowMultiple": true,
        "plans": [
          {
            "id": "string",
            "displayName": "string",
            "billingPeriod": "BILLING_PERIOD_UNSPECIFIED",
            "approvalRequired": true,
            "phases": [
```

```
        null
      ],
      "icon": "string",
      "productId": "string",
      "pricebookPrice": 0,
      "pricebookCurrency": "string",
      "productAvailability": true,
      "pricebookMasterPrice": 0,
      "pricebookDetails": {},
      "supportPlan": {}
    }
  ],
  "taxCode": "string",
  "productId": "string",
  "pricebookPrice": 0,
  "pricebookCurrency": "string",
  "productAvailability": true,
  "alias": "string",
  "icon": "string",
  "productCloudProviderName": "string",
  "pricebookMasterPrice": 0,
  "pricebookDetails": {
    "property1": "string",
    "property2": "string"
  }
}
],
"attributes": [
  {
    "name": "string",
    "value": "string"
```

```
      }
    ],
    "catalogAttributes": [
      {
        "name": "string",
        "value": "string"
      }
    ],
    "cartItemId": "string",
    "status": "string",
    "errors": [
      {
        "code": "string",
        "detail": "string",
        "sourceName": "string",
        "instancePath": "string"
      }
    ],
    "provisioningInfo": {
      "processId": "string",
      "processName": "string",
      "details": "string"
    },
    "additionalInformation": "string"
  }
],
"provisioningInfo": {
  "processId": "string",
  "processName": "string",
  "details": "string"
}
```

```
    }
  ],
  "next_page_token": "string"
}
```


Responses:

200 Successful response

400 When both page_size and page_token are not present

403 Error responses for HTTP status code 403

500 Internal System Errors, Services down, Unhandled errors

Attribute	Description	Field Specification
Page_Token	Token used for authentication in API requests	Required
Page_size	Limit upto which products can be retrieved	Required

Create Order

This API completes a purchase and creates an order

1. Verify the Endpoint URL
2. Use the HTTP POST method to send a request to the API to create an order
3. Ensure authentication token that was generated earlier is bound in the API.
4. Specify customer ID and Account ID as path parameters
5. In the request body, provide order details like order items, user details and provisioning attributes and values

Note: The provisioning attributes for different providers can be retrieved with the API 'Get Provisioning Info'

6. Execute the API request
7. You will receive response codes indicating success/ failures of order retrieval

Authorization: bearerAuth

Request Type: POST

URL: https://{hostname}/api/v3/accounts/{accountId}/customers/{customerId}/orders

Path parameters:

accountId required	Integer ID of the account
customerId required	Integer ID of the customer

Request Body:


```
{
 {
 "name": "string",
 "referenceId": "string",
 "displayName": "string",
 "userId": "string",
 "userName": "string",
 "userEmail": "string",
 "status": "string",
 "currencyCode": "string",
 "total": 0,
 "cartId": "string",
 "orderItems": [
  {
   "name": "string",
   "referenceId": "string",
   "action": "CREATE",
   "resourceId": "string",
   "productId": "string",
   "skuId": "string",
   "planId": "string",
   "quantity": 0,
   "providerName": "string",
   "price": 0,
   "endCustomerPO": "string",
```

```
      "resellerPO": "string",
      "addOns": [
        {
          "id": "string",
          "addOnId": "string",
          "planId": "string",
          "action": "CREATE",
          "quantity": 0
        }
      ],
      "attributes": [
        {
          "name": "string",
          "value": "string"
        }
      ],
      "status": "string",
            "provisioningInfo": {
        "processId": "string",
        "processName": "string",
        "details": "string"
      }
    }
  ],
  "provisioningInfo": {
    "processId": "string",
    "processName": "string",
    "details": "string"
  }
}
```


Sample Response:

"{
""name"": ""accounts/10024/customers/11051/orders/1037"",
""referenceId"": ""MSFT_Excel2013-002"",
""displayName"": ""Data Management using CSV"",
""userId"": ""238"",
""userName"": ""reseller-sample"",
""userEmail"": ""reseller-sample@apptium.com"",
""status"": ""NEW"",
""currencyCode"": ""USD"",
""orderItems"": [
{
""name"": ""accounts/10024/customers/11051/orders/1037/orderItems/1049"",
""referenceId"": ""my-Excel-item-001"",
""action"": ""CREATE"",
""productId"": ""ProjectPlan-nce"",
""skuId"": ""Project-Plan-n0"",
""planId"": ""Monthly---Annual-Commit-n0"",
""quantity"": 5,
""providerName"": ""AZURE"",
""status"": ""IN_PROGRESS"",
""errors"": [
{
""code"": ""MSFT_CR_009"",
""detail"": ""Creation of the Order has failed.""
}
],
""provisioningInfo"": {
""processId"": ""c9700501-f4f1-44ed-9699-0243a3018b2a"",
""processName"": ""Microsoft_Create_Order_V3_Provision_Process""
}
}

```
  ],
  ""provisioningInfo"": {
    ""processId"": ""348b4b2d-74e9-4d02-92e4-6f8c91163a4a"",
    ""processName"": ""Order_V3""
  }
}"
```


Responses:

200 Successful response

400 Error responses for HTTP status code 400

403 Error responses for HTTP status code 403

500 Internal System Errors, Services down, Unhandled errors

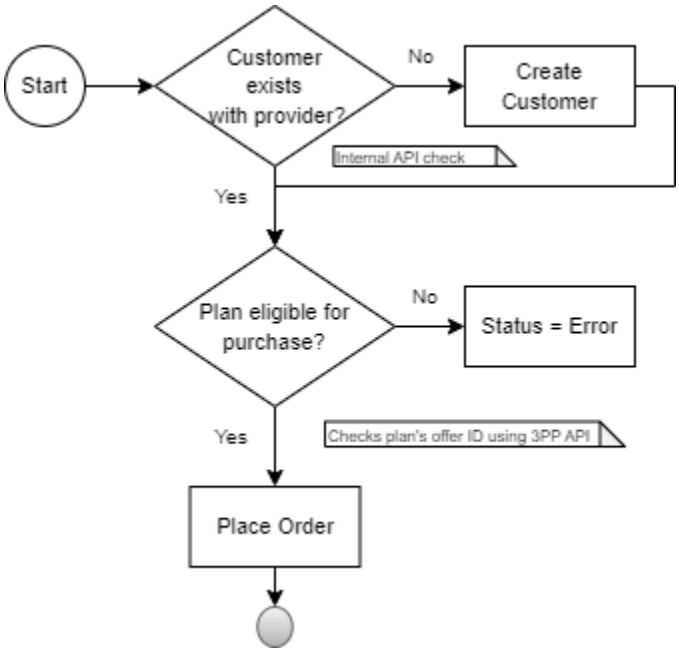

Update Order

The "Update Order" API provides order lifecycle management capabilities, allowing you to modify, renew, and update orders within your system. This streamlines the process of managing customer orders.

Steps:

1. Verify the Endpoint URL
2. Use the HTTP POST method to send a request to the API to create an order

3. Ensure authentication token that was generated earlier is bound in the API.
4. Specify customer ID and Account ID as path parameters
5. In the request body, provide update details and provisioning information

Note: The provisioning attributes for different providers can be retrieved with the API 'Get Provisioning Info'

6. Execute the API request
7. You will receive response codes indicating success/ failures of order retrieval

Authorization: bearerAuth

Request Type: POST

URL: https://{hostname}/api/v3/accounts/{accountId}/customers/{customerId}/orders/{orderId}

Path parameters:

accountId required	integer ID of the account
customerId required	integer ID of the customer
orderId required	string ID of the order

Request Body: Same as Create Order

Response Body: Same as create order

Responses:

200 Successful response

403 Error responses for HTTP status code 403

404 Order not found

500 Internal System Errors, Services down, Unhandled errors

Create and Update order attribute specifications:

Attribute	**Description**	**Field Specification**
name	Resource Name of the order/account/{accountId}/customers/{customerId}/orders/{orderId}	Read-only

referenceId	User defined ID to identify the updated order.	Optional
displayName	Reference name for the order	Optional
userID	User placing the order	Read-only
userName	Name of the user who places the order	Read-only
userEmail	Email Id of the user who places the order	Read-only
Status	Status of the order	Read-only
currencyCode	Currency preference of the customer	Read-only
Total	Total amount in the cart	Read-only
cartID	Cart ID	Read-only
orderItems	Array of objects Array ()	Required
OrderItems-> name	String. Resource name of the order item /account/{accountId}/customers/{customerId}/orders/{orderId}/*orderItems/*	Read-only
OrderItems-> referenceId	String User defined ID to identify the orderItem.	Optional
OrderItems-> action	String Enum – CREATE, UPDATE	Required
OrderItems-> resourceId	string This is the product subscription ID provided by the provider. (Required for Update Action and Read-only for Create action)	Required for Update Action and Read-only for Create action.
OrderItems-> productId	string The StreamOne® Ion product id that is being purchased.	Required
OrderItems-> skuId	string The sku id that is being purchased.	Required
OrderItems-> planId	string The StreamOne® Ion plan id that is being purchased.	Required
OrderItems-> quantity	integer <int32>The number of the products that needs to be purchased	Required
OrderItems-> providerName	string	Read-only
OrderItems-> price	number <double> The plan's recurring price. The period of the recurrence is the period field. This is the price for a single unit. This does not include the price of optional features. Readonly.	Read-only

OrderItems-> endCustomerPO	String End customer Purchase order reference	Optional
OrderItems-> resellerPO	string String Reseller Purchase order reference	Optional
OrderItems-> addOns	Array of objects (AddOn) Optional features chosen by the customer. They are ordered according to the ordering set in the product creation page. Mutable.	Optional
AddOns->id	The Stream Ion addon ID being purchased	Required (If Addon is included in array)
AddOns- >addOnId	The Stream Ion addon ID being purchased	Required (If Addon is included in request)
AddOns->PlanId	The Stream Ion addon plan ID being purchased	Required (If Addon is included in request)
AddOns->Action	String Enum – CREATE, UPDATE	Required (If Addon is included in request)
AddOns -> quantity	integer <int32>The number of the products that needs to be purchased	Required (If Addon is included in request)
OrderItems-> attributes	Array of objects (Attribute) Attributes are provided as name value pair which are product specific and applicable values have to be obtained from provisioning template API (if no value is required, please provide empty array.	Required
OrderItems-> attributes-> catalogAttributes	Array of objects (catalog attributes)	Read-only

OrderItems-> cartItemId	string <int64>	Read-only (Returned only in Get order API)
OrderItems-> status	String. Status of the order item	Read-only
OrderItems-> errors	Array of objects (Error). Will be returned only if there is an error occured	Read-only
provisioningInfo	object (ProvisioningInfo) ProvisioningInfo stores information related to the provisioning that was made from this order or order item	Read-only
ProvisioningInfo -> processId	String. It will be used for troubleshooting issues with orders.	Read-only
ProvisioningInfo->processName	String. It will be used for troubleshooting issues with orders.	Read-only
Provisioning->details	String	Read-only

Note:

The attribute 'product_programs' listed in the table are to be part of the request body schema for this API.

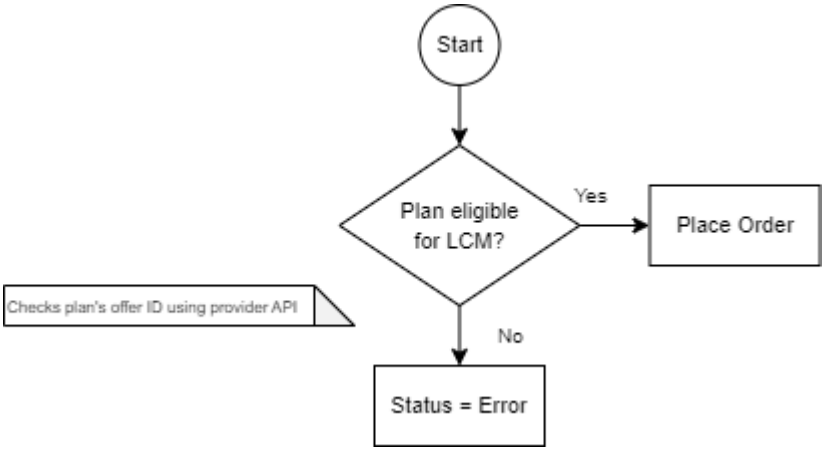

Cancel Order

This AP allows an upstream partner to initiate the cancellation of an order under specific conditions. This can be performed by an upstream partner and is conditional upon the order status being "New" or "On hold" immediately after placing an order.

Steps:

1. Verify the Endpoint URL
2. Use the HTTP POST method to send a request to the API to cancel an order
3. Ensure authentication token that was generated earlier is bound in the API.
4. Specify customer ID, order ID and Account ID as path parameters
5. Execute the API request
6. You will receive response codes indicating success/ failures of order cancellation

Authorization: bearerAuth

Request Type: POST

URL: https://{hostname}/api/v3/accounts/{accountId}/customers/{customerId}/orders/{orderId}:cancel

Path parameters:

accountId required	integer ID of the account
customerId required	integer ID of the customer
orderId required	string ID of the order

Response Body:


```
{
 "name": "string",
 "referenceId": "string",
 "displayName": "string",
 "userId": "string",
 "userName": "string",
 "userEmail": "string",
 "status": "string",
 "currencyCode": "string",
```

```
"total": 0,
"cartId": "string",
"errors": [
  {
    "code": "string",
    "detail": "string",
    "sourceName": "string",
    "instancePath": "string"
  }
],
"orderItems": [
  {
    "name": "string",
    "referenceId": "string",
    "action": "string",
    "resourceId": "string",
    "productId": "string",
    "skuId": "string",
    "planId": "string",
    "quantity": 0,
    "providerName": "string",
    "price": 0,
    "endCustomerPO": "string",
    "resellerPO": "string",
    "addOns": [
      {
        "id": "string",
        "displayName": "string",
        "description": "string",
        "alignment": "ADD_ON_ALIGNMENT_UNSPECIFIED",
        "cancelTiming": "CHANGE_TIMING_UNSPECIFIED",
```

```
"allowMultiple": true,
"plans": [
  {
    "id": "string",
    "displayName": "string",
    "billingPeriod": "BILLING_PERIOD_UNSPECIFIED",
    "approvalRequired": true,
    "phases": [
      {
        "duration": {},
        "type": "PHASE_TYPE_UNSPECIFIED",
        "fixedPrice": {},
        "recurringPrice": {},
        "usages": [
          null
        ]
      }
    ],
    "icon": "string",
    "productId": "string",
    "pricebookPrice": 0,
    "pricebookCurrency": "string",
    "productAvailability": true,
    "pricebookMasterPrice": 0,
    "pricebookDetails": {
    "property1": "string",
    "property2": "string"
    },
    "supportPlan": {
      "name": "string",
      "default": true,
```

```
        "id": "string",
        "displayName": "string"
      }
    }
  ],
  "taxCode": "string",
  "productId": "string",
  "pricebookPrice": 0,
  "pricebookCurrency": "string",
  "productAvailability": true,
  "alias": "string",
  "icon": "string",
  "productCloudProviderName": "string",
  "pricebookMasterPrice": 0,
  "pricebookDetails": {
    "property1": "string",
    "property2": "string"
  }
}
],
"attributes": [
  {
    "name": "string",
    "value": "string"
  }
],
"catalogAttributes": [
  {
    "name": "string",
    "value": "string"
  }
```

```
    ],
    "cartItemId": "string",
    "status": "string",
    "errors": [
      {
        "code": "string",
        "detail": "string",
        "sourceName": "string",
        "instancePath": "string"
      }
    ],
    "provisioningInfo": {
      "processId": "string",
      "processName": "string",
      "details": "string"
    },
    "additionalInformation": "string"
  }
],
"provisioningInfo": {
  "processId": "string",
  "processName": "string",
  "details": "string"
}
}
```


Responses:

200 Successful response

403 Error responses for HTTP status code 403

404 Order not found

500 Internal System Errors, Services down, Unhandled errors

Subscription

Suite of subscription APIs designed to retrieve the list of subscriptions purchased by a customer, enabling streamlined subscription management, including LCM updates.

List Customer Subscriptions

This API is designed to retrieve details such as subscription IDs, number of licenses and other relevant subscription-related data for a specific customer

1. Verify the Endpoint URL
2. Use the HTTP GET method to send a request to the API to get subscription list of a customer
3. Ensure authentication token that was generated earlier is bound in the API.
4. Specify customer ID, subscription id, reseller id, subscription status and date range as path parameters
5. Execute the API request
6. You will receive response codes indicating success/ failures of retrieval

Authorization: bearerAuth

Request Type: GET

URL: https://{hostname}/api/v3/accounts/{accountId}/subscriptions

Path Parameters:

accountId required	integer ID of the account

Query Parameters:

	string <int64>
subscriptionId	string
reseller_id	string <int64>
provider_id	string <int64>
subscription_status	string

start_date_range.relative_date_range	string Default: "UNKNOWN_RELATIVE_DATE_RANGE" Enum: "UNKNOWN_RELATIVE_DATE_RANGE" "CUSTOM" "TODAY
start_date_range.relative_actual_date_range.start_date	string <date-time>
start_date_range.relative_actual_date_range.end_date	string <date-time>
start_date_range.fixed_date_range.start_date	string <date-time>
start_date_range.fixed_date_range.end_date	string <date-time>
end_date	string <date-time>
end_date_range.relative_date_range	string Default: "UNKNOWN_RELATIVE_DATE_RANGE" Enum: "UNKNOWN_RELATIVE_DATE_RANGE" "CUSTOM" "TODAY
end_date_range.relative_actual_date_range.start_date	string <date-time>
end_date_range.relative_actual_date_range.end_date	string <date-time>
end_date_range.fixed_date_range.start_date	string <date-time>
end_date_range.fixed_date_range.end_date	string <date-time>
billing_term	string
billing_cycle	string
total_license	string <int64>
StreamOne® Ion _product_id	string
provider_product_id	string
customer_po	string
reseller_po	string

pagination	object Pagination parameters
cloud_provider_name	string
account_name	string
customer_name	string
subscription_name	string
resource_type	string

Response Body:


```
{
 "internalId": "string",
 "customerId": "string",
 "resellerId": "string",
 "isvId": "string",
 "cloudProviderId": "string",
 "subscriptionId": "string",
 "subscriptionName": "string",
 "resourceType": "string",
 "ccpProductId": "string",
 "ccpSkuId": "string",
 "ccpPlanId": "string",
 "subscriptionProductId": "string",
 "subscriptionSkuId": "string",
 "subscriptionOfferId": "string",
 "subscriptionTotalLicenses": "string",
 "unitType": "string",
 "subscriptionStatus": "string",
 "subscriptionPurchasedDate":   "2019-08-24T14:15:22Z",
```

"subscriptionStartDate": "2019-08-24T14:15:22Z",
"subscriptionEndDate": "2019-08-24T14:15:22Z",
"cancellationAllowedUntilDate": "2019-08-24T14:15:22Z",
"subscriptionBillingType": "string",
"subscriptionBillingCycle": "string",
"subscriptionBillingTerm": "string",
"subscriptionRenewStatus": "string",
"billingCurrency": "string",
"customerCost": 0,
"billingData": [
  {
    "id": "string",
    "accountId": "string",
    "subscriptionId": "string",
    "customerName": "string",
    "productName": "string",
    "skuName": "string",
    "billingCycle": "string",
    "priceBookName": "string",
    "sellerCost": 0,
    "customerCost": 0,
    "margin": 0,
    "usageQuantity": 0,
    "unit": "string",
    "region": "string",
    "currency": "string",
    "usageType": "string"
  }
],
"entitlements": [
  {

```
    "id": "string",
    "subscriptionId": "string",
    "friendlyName": "string",
    "status": "string",
    "resourceDetails": [
      {
        "id": "string",
        "resourceType": "string",
        "resourceGroupName": "string",
        "resourceName": "string"
      }
    ],
    "reservations": [
      {}
    ]
  }
],
"activityLogs": {
  "totalCount": "string",
  "items": [
    {
      "id": "string",
      "actionType": "string",
      "actionDate": "2019-08-24T14:15:22Z",
      "actionStatus": "string",
      "productId": "string",
      "skuId": "string",
      "offerId": "string",
      "quantity": "string",
      "subscriptionStatus": "string",
      "partnerId": "string",
```

```
      "billingCycle": "string",
      "billingTerm": "string",
      "autoRenewStatus": "string",
      "actionDetails": "string",
      "completionDate": "2019-08-24T14:15:22Z",
      "ccpUserId": "string",
      "ccpUserName": "string",
      "ccpUserEmail": "string"
    }
  ]
},
"attributes": [
  {
    "name": "string",
    "value": "string"
  }
],
"resources": [
  {}
],
"lineItems": [
  {
    "itemNumber":  "string",
    "partIdentifier": "string",
    "displayName": "string",
    "quantity": "string",
    "startDate": "2019-08-24T14:15:22Z",
    "lineItemAttributes": [
      {
        "name": "string",
        "value": "string"
```

```
      }
    ]
  }
],
"contacts": [
  {
    "type": "string",
    "firstName": "string",
    "lastName": "string",
    "workPhone": "string",
    "companyName": "string",
    "addressLine1": "string",
    "addressLine2": "string",
    "city": "string",
    "postalCode": "string",
    "state": "string",
    "country": "string",
    "communicationLanguage": "string",
    "customerNumber": "string",
    "partnerIdentifier": "string",
    "email": "string"
  }
],
"relatedSubscription": {},
"reservations": [
  {}
],
"products": [
  {
    "code": "string",
    "name": "string",
```

```
    "quantity": "string",
    "defaultForUsageBillingType": true
  }
],
"parentSubscriptionId": "string",
"resellerPO": "string",
"customerPO": "string",
"ccpProductInfo": {
"productId": "string",
  "productDisplayName": "string",
  "skuId": "string",
  "skuDisplayName": "string",
  "planId": "string",
  "planDisplayName": "string",
  "deployment": {
    "deployments": [
      {
        "event": "DEPLOYMENT_EVENT_UNSPECIFIED",
        "actions": [
          {
            "name": "string",
             "type": "DEPLOYMENT_ACTION_TYPE_UNSPECIFIED",
            "ordinal": 0,
            "api": {
              "url": "string",
              "method": "API_METHOD_UNSPECIFIED",
              "contentType": "API_CONTENT_TYPE_UNSPECIFIED",
              "credentials": {
                "type": "API_CREDENTIALS_TYPE_UNSPECIFIED",
                "basicAuth": {},
                "oauth": {}
```

```
  },
  "parameters": [
    {}
  ],
  "inputFields": [
    {}
  ],
  "customJson": "string"
},
"bonitor": {
  "provisioningName": "string",
  "provisioningType": "string",
  "provisioningCategory": "string",
  "needsAdminProvision": true,
  "parameters": [
    {}
  ]
},
"script": {
  "scriptName": "string",
  "scriptPath": "string",
  "provider": {
    "name": "string",
    "displayName": "string",
    "shortName": "string",
    "order": "string",
    "priceBookEnabled": true,
    "sourceCloudAccountName": "string",
    "flowDownTerms": true,
    "enableProgrammaticAccess": true,
    "providerId": "string"
```

```
},
"cloudAccount": {
  "name": "string",
  "cloudProviderName": "string",
  "cloudAccountNumber": "string",
  "cloudAccountOwnerEmail": "string",
  "assignmentStatus": "CLOUD_ACCOUNT_ASSIGNMENT_STATUS_UNSPECIFIED",
  "assignedCustomerResourceName": "string",
  "notes": "string",
  "apiAccessKey": "string",
  "apiAccessDescription": "string",
  "apiAccessExternalId": "string",
  "allowAutomaticProvisioning": true,
  "priceBookId": 0,
  "billingStartDate": "2019-08-24T14:15:22Z",
  "supportedBillingModel": "CLOUD_ACCOUNT_BILLING_MODEL_UNSPECIFIED",
  "createTime": "2019-08-24T14:15:22Z",
  "updateTime": "2019-08-24T14:15:22Z"
},
"credentials": {
  "name": "string",
  "provider": "string",
  "cloudAccount": "string"
},
"regions": [
  "string"
],
"imageNames": [
  "string"
],
"parameters": [
```

```
      {}
    ]
  },
  "outputMappings": [
    {
      "outputVariable": "string",
      "mappedVariable": "string"
    }
  ],
  "description": "string",
  "createTime": "2019-08-24T14:15:22Z",
  "updateTime": "2019-08-24T14:15:22Z"
 }
],
"configuration": {
 "form": {
  "schema": {
   "schemaUri": "string",
   "type": "JSON_SCHEMA_TYPE_UNSPECIFIED",
   "properties": {
    "property1": {
     "enumValues": []
    },
    "property2": {
     "enumValues": []
    }
   },
   "required": [
    "string"
   ]
  },
```

```
        "form": [
          {
            "key": "string",
            "widget": "FORM_WIDGET_TYPE_UNSPECIFIED",
            "title": "string",
            "description": "string",
            "validationMessage": "string",
            "titleMap": [
              null
            ],
            "items": [
              null
            ]
          }
        ]
      }
    }
  }
],
"testDrive": {
  "content": {
    "links": [
      {
        "title": "string",
        "link": "string"
      }
    ],
    "manuals": [
      {
        "title": "string",
        "link": "string"
```

```
          }
        ],
        "statusTextLaunching": "string",
        "statusTextFailed": "string",
        "statusTextRunning": "string",
        "statusTextCompleted": "string",
        "concurrentLimitText": "string"
      },
      "config": {
        "duration": 0,
        "durationUnit": "TIME_UNIT_UNSPECIFIED",
        "minutesBeforeStarting": 0,
        "customerLaunchLimit": 0,
        "globalConcurrentLaunchLimit":  0
      },
      "isActive": true,
      "legacyTestDriveId": "string"
    },
    "successMessage": "string"
  }
},
"isTrial": true,
"autoRenew": true,
"customerName": "string",
"partnerName": "string",
"lastUpdatedDate": "2019-08-24T14:15:22Z",
"cloudProviderName": "string"
}
```


Responses:

200 Successful response

403 Error responses for HTTP status code 403

500 Internal System Errors, Services down, Unhandled errors

Attribute	**Description**	**Field Specification**
page_size	Limit upto which customers can be retrieved	Required
page_token	Token used for authentication in API requests	Required
customer_id	The customer's user ID	Optional
SubscriptionId	ID associated with the purchased subscription.	Optional
reseller_id	ID of the reseller involved in selling cloud product subscriptions to customers.	Optional
provider_id	ID of the cloud product provider.	Optional
subscription_status	The status of the product subscription, indicating whether it is active or suspended, or in another status	Optional
start_date_range.relative_date_range	Relative date range specifying when the subscription starts. For instance, 10 days from today. Default: "UNKNOWN_RELATIVE_DATE_RANGE" Enum: **"UNKNOWN_RELATIVE_DATE_RANGE"** (When a date range is not specified, system returns all the subscriptions associated with the customer account. Limit is based on the specified page size) **"CUSTOM"** (Custom date range that can be specified), **"TODAY"** (current day),	Optional

	"**MONTH_TO_DATE**" (time period from the beginning of the current month up to the present day), "**QUARTER_TO_DATE**" (period from the beginning of the current quarter up to the present day), "**YEAR_TO_DATE**" (period from the beginning of the current year up to the present day), "**LAST_MONTH**","**LAST_QUARTER**" ,"**LAST_YEAR**", "LATEST_MONTH", "WEEK_TO_DATE", "LAST_WEEK", "TWO_MONTHS_AGO"	
start_date_range.relative_actual_date_range.start_date	The actual start date of the subscription within the relative date range.	Optional
start_date_range.relative_actual_date_range.end_date	The actual end date of the subscription within the relative date range.	Optional
start_date_range.fixed_date_range.start_date	The fixed start date of the subscription.	Optional
start_date_range.fixed_date_range.end_date	The fixed end date of the subscription.	Optional
end_date		Optional
end_date_range.relative_date_range	A relative date range specifying when the subscription ends, such as "15 days from now. Default: "UNKNOWN_RELATIVE_DATE_RANGE" Enum: "**UNKNOWN_RELATIVE_DATE_RANGE**", (When a date range is not specified, system returns all the subscriptions associated with the customer account. Limit is based on the specified page size)	Optional

	"**CUSTOM**" (Custom date range that can be specified), "**TODAY**" (current day), "**MONTH_TO_DATE**" (time period from the beginning of the current month up to the present day), "**QUARTER_TO_DATE**" (period from the beginning of the current quarter up to the present day), "**YEAR_TO_DATE**" (period from the beginning of the current year up to the present day) "**LAST_MONTH**","**LAST_QUARTER**" ,"**LAST_YEAR**", "LATEST_MONTH", "WEEK_TO_DATE", "LAST_WEEK", "TWO_MONTHS_AGO"	
end_date_range.relative_actual_date_range.start_date	The actual start date of the subscription's end date within the relative date range.	Optional
end_date_range.relative_actual_date_range.end_date		Optional
end_date_range.fixed_date_range.start_date	The fixed start date of the subscription's end date	Optional
end_date_range.fixed_date_range.end_date	The fixed end date of the subscription's end date.	Optional
billing_term	The billing term or frequency for the subscription, such as monthly or annually.	Optional
billing_cycle	Billing cycle	Optional
total_license	The total number of licenses associated with the subscription purchased	Optional
StreamOne® Ion _product_id	Product ID in the StreamOne® Ion database	Optional
provider_product_id	Product ID within provider's system	Optional
customer_po	**The purchase order (PO) reference provided by the customer for this subscription.**	Optional

reseller_po	**The purchase order (PO) reference provided by the reseller, if applicable.**	Optional
pagination.filter	Specifies filters to narrow down the search results when querying subscriptions.	Optional
pagination.sort_by	Indicates the field by which the results are required to be sorted.	Optional
pagination.sort_order	Indicates the sorting order for the results (ascending or descending). Default: "SORT_ORDER_UNSPECIFIED" Enum: "SORT_ORDER_UNSPECIFIED" "NO_SORT" "ASC" "DESC"	Optional
pagination.limit	Determines the maximum number of records, or results to be included in the response.	Required
pagination.offset	The starting point within the list of subscriptions from where the API response should begin	Optional
cloud_provider_name	Name of the cloud provider associated with the subscription	Optional
account_name	Customer's billing account name	Optional
customer_name	Name of the customer or organization that purchased the subscription	Optional
subscription_name	Name or label associated with the specific product subscription.	Optional
resource_type		Optional

Get Customer Subscription Details

This API is designed to retrieve details of a specific subscription such as subscription IDs, number of licenses and other relevant subscription-related data for a specific customer

Steps:

1. Verify the Endpoint URL
2. Use the HTTP GET method to send a request to the API to get subscription details of a customer
3. Ensure authentication token that was generated earlier is bound in the API.
4. Specify customer ID, subscription id, reseller id, subscription status and date range as path parameters
5. Execute the API request

6. You will receive response codes indicating success/ failures of retrieval

Authorization: bearerAuth

Request Type: GET

URL: https://{hostname}/api/v3/accounts/{accountId}/customers/{customerId}/subscriptions/{subscriptionId}

Path Parameters:

accountId required	integer ID of the account
customerId required	integer ID of the customer
subscriptionId required	String

Query Parameters:

refresh	boolean <boolean>

Response Body:


```
{
 "internalId": "string",
 "customerId": "string",
 "resellerId": "string",
 "isvId": "string",
 "cloudProviderId": "string",
 "subscriptionId": "string",
 "subscriptionName": "string",
 "resourceType": "string",
 "ccpProductId": "string",
 "ccpSkuId": "string",
 "ccpPlanId": "string",
 "subscriptionProductId": "string",
```

"subscriptionSkuId": "string",
"subscriptionOfferId": "string",
"subscriptionTotalLicenses": "string",
"unitType": "string",
"subscriptionStatus": "string",
"subscriptionPurchasedDate": "2019-08-24T14:15:22Z",
"subscriptionStartDate": "2019-08-24T14:15:22Z",
"subscriptionEndDate": "2019-08-24T14:15:22Z",
"cancellationAllowedUntilDate": "2019-08-24T14:15:22Z",
"subscriptionBillingType": "string",
"subscriptionBillingCycle": "string",
"subscriptionBillingTerm": "string",
"subscriptionRenewStatus": "string",
"billingCurrency": "string",
"customerCost": 0,
"billingData": [
  {
    "id": "string",
    "accountId": "string",
    "subscriptionId": "string",
    "customerName": "string",
    "productName": "string",
    "skuName": "string",
    "billingCycle": "string",
    "priceBookName": "string",
    "sellerCost": 0,
    "customerCost": 0,
    "margin": 0,
    "usageQuantity": 0,
    "unit": "string",
    "region": "string",

```
    "currency": "string",
    "usageType": "string"
  }
],
"entitlements": [
  {
    "id": "string",
    "subscriptionId": "string",
    "friendlyName": "string",
    "status": "string",
    "resourceDetails": [
      {
        "id": "string",
        "resourceType": "string",
        "resourceGroupName": "string",
        "resourceName": "string"
      }
    ],
    "reservations": [
      {}
    ]
  }
],
"activityLogs": {
  "totalCount": "string",
  "items": [
    {
      "id": "string",
      "actionType": "string",
      "actionDate": "2019-08-24T14:15:22Z",
      "actionStatus": "string",
```

```
      "productId": "string",
      "skuId": "string",
      "offerId": "string",
      "quantity": "string",
      "subscriptionStatus": "string",
      "partnerId": "string",
      "billingCycle": "string",
      "billingTerm": "string",
      "autoRenewStatus": "string",
      "actionDetails": "string",
      "completionDate": "2019-08-24T14:15:22Z",
      "ccpUserId": "string",
      "ccpUserName": "string",
      "ccpUserEmail": "string"
    }
  ]
},
"attributes": [
  {
    "name": "string",
    "value": "string"
  }
],
"resources": [
  {}
],
"lineItems": [
  {
    "itemNumber":  "string",
    "partIdentifier": "string",
    "displayName": "string",
```

```
    "quantity": "string",
    "startDate": "2019-08-24T14:15:22Z",
    "lineItemAttributes": [
      {
        "name": "string",
        "value": "string"
      }
    ]
  }
],
"contacts": [
  {
    "type": "string",
    "firstName": "string",
    "lastName": "string",
    "workPhone": "string",
    "companyName": "string",
    "addressLine1": "string",
    "addressLine2": "string",
    "city": "string",
    "postalCode": "string",
    "state": "string",
    "country": "string",
    "communicationLanguage": "string",
    "customerNumber": "string",
    "partnerIdentifier": "string",
    "email": "string"
  }
],
"relatedSubscription": {},
"reservations": [
```

```
  {}
],
"products": [
  {
    "code": "string",
    "name": "string",
    "quantity": "string",
    "defaultForUsageBillingType":  true
  }
],
"parentSubscriptionId": "string",
"resellerPO": "string",
"customerPO": "string",
"ccpProductInfo": {
"productId": "string",
  "productDisplayName": "string",
  "skuId": "string",
  "skuDisplayName": "string",
  "planId": "string",
  "planDisplayName": "string",
  "deployment": {
    "deployments": [
      {
        "event": "DEPLOYMENT_EVENT_UNSPECIFIED",
        "actions": [
          {
            "name": "string",
            "type": "DEPLOYMENT_ACTION_TYPE_UNSPECIFIED",
            "ordinal": 0,
            "api": {
              "url": "string",
```

```
  "method": "API_METHOD_UNSPECIFIED",
  "contentType": "API_CONTENT_TYPE_UNSPECIFIED",
  "credentials": {
    "type": "API_CREDENTIALS_TYPE_UNSPECIFIED",
    "basicAuth": {},
    "oauth": {}
  },
  "parameters": [
    {}
  ],
  "inputFields": [
    {}
  ],
  "customJson": "string"
},
"bonitor": {
  "provisioningName": "string",
  "provisioningType": "string",
  "provisioningCategory": "string",
  "needsAdminProvision": true,
  "parameters": [
    {}
  ]
},
"script": {
  "scriptName": "string",
  "scriptPath": "string",
  "provider": {
    "name": "string",
    "displayName": "string",
    "shortName": "string",
```

```
  "order": "string",
  "priceBookEnabled": true,
  "sourceCloudAccountName": "string",
  "flowDownTerms": true,
  "enableProgrammaticAccess": true,
  "providerId": "string"
},
"cloudAccount": {
  "name": "string",
  "cloudProviderName": "string",
  "cloudAccountNumber": "string",
  "cloudAccountOwnerEmail": "string",
  "assignmentStatus": "CLOUD_ACCOUNT_ASSIGNMENT_STATUS_UNSPECIFIED",
  "assignedCustomerResourceName": "string",
  "notes": "string",
  "apiAccessKey": "string",
  "apiAccessDescription": "string",
  "apiAccessExternalId": "string",
  "allowAutomaticProvisioning": true,
  "priceBookId": 0,
  "billingStartDate": "2019-08-24T14:15:22Z",
  "supportedBillingModel": "CLOUD_ACCOUNT_BILLING_MODEL_UNSPECIFIED",
  "createTime": "2019-08-24T14:15:22Z",
  "updateTime": "2019-08-24T14:15:22Z"
},
"credentials": {
  "name": "string",
  "provider": "string",
  "cloudAccount": "string"
},
"regions": [
```

```
      "string"
    ],
    "imageNames": [
      "string"
    ],
    "parameters": [
      {}
    ]
  },
  "outputMappings": [
    {
      "outputVariable": "string",
      "mappedVariable": "string"
    }
  ],
  "description": "string",
  "createTime": "2019-08-24T14:15:22Z",
  "updateTime": "2019-08-24T14:15:22Z"
 }
],
"configuration": {
 "form": {
  "schema": {
    "schemaUri": "string",
    "type": "JSON_SCHEMA_TYPE_UNSPECIFIED",
    "properties": {
      "property1": {
        "enumValues": []
      },
      "property2": {
        "enumValues": []
```

```
          }
        },
        "required": [
          "string"
        ]
      },
      "form": [
        {
          "key": "string",
          "widget": "FORM_WIDGET_TYPE_UNSPECIFIED",
          "title": "string",
          "description": "string",
          "validationMessage": "string",
          "titleMap": [
            null
          ],
          "items": [
            null
          ]
        }
      ]
    }
  }
}
],
"testDrive": {
  "content": {
    "links": [
      {
        "title": "string",
        "link": "string"
```

```
        }
      ],
      "manuals": [
        {
          "title": "string",
          "link": "string"
        }
      ],
      "statusTextLaunching": "string",
      "statusTextFailed": "string",
      "statusTextRunning": "string",
      "statusTextCompleted": "string",
      "concurrentLimitText": "string"
    },
    "config": {
      "duration": 0,
      "durationUnit": "TIME_UNIT_UNSPECIFIED",
      "minutesBeforeStarting": 0,
      "customerLaunchLimit": 0,
      "globalConcurrentLaunchLimit":  0
    },
    "isActive": true,
    "legacyTestDriveId": "string"
  },
  "successMessage": "string"
}
},
"isTrial": true,
"autoRenew": true,
"customerName": "string",
"partnerName": "string",
```

```
  "lastUpdatedDate": "2019-08-24T14:15:22Z",
  "cloudProviderName": "string"
}
```


Sample Response:


```
"{
   ""items"": [
      {
         ""internalId"": ""626"",
         ""customerId"": ""10636"",
         ""resellerId"": ""10259"",
         ""isvId"": ""10001"",
         ""providerId"": ""12"",
         ""subscriptionId"": ""xlkle1656419897595"",
         ""subscriptionName"": ""IBM Security MaaS360 with Watson - Essentials Device"",
         ""resourceType"": ""IBM::Order"",
         ""ccpProductId"": ""IBMMAAS360WATSON"",
         ""ccpSkuId"": ""Essentials-device"",
         ""ccpPlanId"":  ""Essentials-device-n1"",
         ""productId"": ""5ecbfe02904b5825b600212439330143"",
         ""skuId"": ""DK-MS-EMM-ESS-V2"",
         ""offerId"": ""D1P3GLL"",
         ""quantity"": ""1"",
         ""unitType"": ""Licenses"",
         ""status"": ""cancelled"",
         ""purchasedDate"": ""2022-06-28T12:38:17Z"",
         ""commitmentStartDate"": ""2022-06-28T12:38:07.471Z"",
         ""commitmentEndDate"": ""2024-06-27T12:38:07.471Z"",
         ""billingType"": ""license"",
         ""billingCycle"": ""monthly"",
         ""billingTerm"": ""P24M"",
```

""autoRenewStatus"": ""NONE"",
""ccpProductInfo"": {
""productId"": ""IBMMAAS360WATSON"",
""productDisplayName"": ""IBM MaaS360 with Watson**"",
""skuId"": ""Essentials-device"",
""skuDisplayName"": ""Essentials device"",
""planId"": ""Essentials-device-n1"",
""planDisplayName"": ""Essentials device part 24 Months""
},
""customerName"": ""Rat mine"",
""accountName"": ""Dolphines Nose""
},
{
""internalId"": ""859"",
""customerId"": ""10636"",
""resellerId"": ""10259"",
""isvId"": ""10001"",
""providerId"": ""12"",
""subscriptionId"": ""89unm1656495051761"",
""subscriptionName"": ""IBM Security MaaS360 with Watson - Essentials authorized user"",
""resourceType"": ""IBM::Order"",
""ccpProductId"": ""IBMMAAS360WATSON"",
""ccpSkuId"": ""Essentials-authorized-user"",
""ccpPlanId"": ""Essentials-authorized-user-n1"",
""productId"": ""5ecbfe02904b5825b600212439330143"",
""skuId"": ""DK-MS-USER-ESS-V2"",
""offerId"": ""D1P3ILL"",
""quantity"": ""500"",
""unitType"": ""Licenses"",
""status"": ""accepted"",
""purchasedDate"": ""2022-06-29T09:30:51Z"",

""commitmentStartDate"": ""2022-06-29T09:30:51Z"",
""commitmentEndDate"": ""2025-06-28T09:30:51Z"",
""billingType"": ""license"",
""billingCycle"": ""monthly"",
""billingTerm"": ""P36M"",
""autoRenewStatus"": ""NONE"",
""ccpProductInfo"": {
""productId"": ""IBMMAAS360WATSON"",
""productDisplayName"": ""IBM MaaS360 with Watson**"",
""skuId"": ""Essentials-authorized-user"",
""skuDisplayName"": ""Essentials authorized user"",
""planId"": ""Essentials-authorized-user-n1"",
""planDisplayName"": ""Essentials user part 36 Months""
},
""customerName"": ""Rat mine"",
""accountName"": ""Dolphines Nose""
},
{
""internalId"": ""932"",
""customerId"": ""10636"",
""resellerId"": ""10259"",
""isvId"": ""10001"",
""providerId"": ""12"",
""subscriptionId"": ""ljor91656916280131"",
""subscriptionName"": ""IBM Security MaaS360 with Watson - Essentials Device"",
""resourceType"": ""IBM::Order"",
""ccpProductId"": ""IBMMAAS360WATSON"",
""ccpSkuId"": ""Essentials-device"",
""ccpPlanId"": ""Essentials-device-n1"",
""productId"": ""5ecbfe02904b5825b600212439330143"",
""skuId"": ""DK-MS-EMM-ESS-V2"",

""offerId"": ""D1P3GLL"",
""quantity"": ""1"",
""unitType"": ""Licenses"",
""status"": ""cancelled"",
""purchasedDate"": ""2022-07-04T07:44:28Z"",
""commitmentStartDate"": ""2022-07-04T06:29:17.997Z"",
""commitmentEndDate"": ""2024-07-03T06:29:17.997Z"",
""billingType"": ""license"",
""billingCycle"": ""monthly"",
""billingTerm"": ""P24M"",
""autoRenewStatus"": ""NONE"",
""ccpProductInfo"": {
""productId"": ""IBMMAAS360WATSON"",
""productDisplayName"": ""IBM MaaS360 with Watson**"",
""skuId"": ""Essentials-device"",
""skuDisplayName"": ""Essentials device"",
""planId"": ""Essentials-device-n1"",
""planDisplayName"": ""Essentials device part 24 Months""
},
""customerName"": ""Rat mine"",
""accountName"": ""Dolphines Nose""
},
{
""internalId"": ""941"",
""customerId"": ""10636"",
""resellerId"": ""10259"",
""isvId"": ""10001"",
""providerId"": ""12"",
""subscriptionId"": ""xuum01657018827173"",
""subscriptionName"": ""IBM Security MaaS360 with Watson - Essentials Device"",
""resourceType"": ""IBM::Order"",

""ccpProductId"": ""IBMMAAS360WATSON"",
""ccpSkuId"": ""Essentials-device"",
""ccpPlanId"": ""Essentials-device-n1"",
""productId"": ""5ecbfe02904b5825b600212439330143"",
""skuId"": ""DK-MS-EMM-ESS-V2"",
""offerId"": ""D1P3GLL"",
""quantity"": ""1"",
""unitType"": ""Licenses"",
""status"": ""cancelled"",
""purchasedDate"": ""2022-07-05T11:00:59Z"",
""commitmentStartDate"": ""2022-07-05T11:00:09.590Z"",
""commitmentEndDate"": ""2024-07-04T11:00:09.590Z"",
""billingType"": ""license"",
""billingCycle"": ""monthly"",
""billingTerm"": ""P24M"",
""autoRenewStatus"": ""NONE"",
""ccpProductInfo"": {
""productId"": ""IBMMAAS360WATSON"",
""productDisplayName"": ""IBM MaaS360 with Watson**"",
""skuId"": ""Essentials-device"",
""skuDisplayName"": ""Essentials device"",
""planId"": ""Essentials-device-n1"",
""planDisplayName"": ""Essentials device part 24 Months""
},
""customerName"": ""Rat mine"",
""accountName"": ""Dolphines Nose""
},
{
""internalId"": ""969"",
""customerId"": ""10636"",
""resellerId"": ""10259"",

""isvId"": ""10001"",
""providerId"": ""12"",
""subscriptionId"": ""jo50x1657006796621"",
""subscriptionName"": ""IBM Security MaaS360 with Watson - Free Trial"",
""resourceType"": ""IBM::Order"",
""ccpProductId"": ""IBMMAAS360WATSON"",
""ccpSkuId"": ""D1P3TRL-V2"",
""ccpPlanId"": ""Free-Trial"",
""productId"": ""5ecbfe02904b5825b600212439330143"",
""skuId"": ""D1P3TRL-V2"",
""offerId"": ""D1P3TRL"",
""quantity"": ""1"",
""unitType"": ""Licenses"",
""status"": ""in_progress"",
""purchasedDate"": ""2022-07-05T07:39:56Z"",
""commitmentStartDate"": ""2022-07-05T07:39:41.249Z"",
""commitmentEndDate"": ""2022-08-04T07:39:41.249Z"",
""billingType"": ""license"",
""billingCycle"": ""none"",
""billingTerm"": ""P1M"",
""autoRenewStatus"": ""NONE"",
""ccpProductInfo"": {
  ""productId"": ""IBMMAAS360WATSON"",
  ""productDisplayName"": ""IBM MaaS360 with Watson**"",
  ""skuId"": ""D1P3TRL-V2"",
  ""skuDisplayName"": ""IBM MaaS360 with Watson Trial"",
  ""planId"": ""Free-Trial"",
  ""planDisplayName"": ""IBM MaaS360 with Watson Trial""
},
""customerName"": ""Rat mine"",
""accountName"": ""Dolphines Nose""

},
{
""internalId"": ""973"",
""customerId"": ""10636"",
""resellerId"": ""10259"",
""isvId"": ""10001"",
""providerId"": ""12"",
""subscriptionId"": ""n30011657620730881"",
""subscriptionName"": ""IBM Cloud - IBM Cloud Native Development Subscription"",
""resourceType"": ""IBM::Order"",
""ccpProductId"": ""IBMCloud"",
""ccpSkuId"": ""IBM-Cloud-Native-Development-Sub"",
""ccpPlanId"": ""IBM-Cloud-Native-Development--n0"",
""productId"": ""fae789bfc85ecebcd48d1fffef1a2786"",
""skuId"": ""IBM_Cloud_Native_USD"",
""offerId"": ""D01AUZX"",
""quantity"": ""4"",
""unitType"": ""Licenses"",
""status"": ""cancelled"",
""purchasedDate"": ""2022-07-12T10:12:39Z"",
""commitmentStartDate"": ""2022-07-12T10:12:39Z"",
""commitmentEndDate"": ""2022-08-11T10:12:39Z"",
""billingType"": ""license"",
""billingCycle"": ""monthly"",
""billingTerm"": ""P1M"",
""autoRenewStatus"": ""NONE"",
""ccpProductInfo"": {
""productId"": ""IBMCloud"",
""productDisplayName"": ""IBM Cloud"",
""skuId"": ""IBM-Cloud-Native-Development-Sub"",
""skuDisplayName"": ""IBM Cloud Native Development, 1-49K Annual Spend"",

""planId"": ""IBM-Cloud-Native-Development--n0"",
""planDisplayName"": ""IBM Cloud Native Subscription(1 Month), 1-49K Annual Spend""
},
""customerName"": ""Rat mine"",
""accountName"": ""Dolphines Nose""
},
{
""internalId"": ""974"",
""customerId"": ""10636"",
""resellerId"": ""10259"",
""isvId"": ""10001"",
""providerId"": ""12"",
""subscriptionId"": ""e7nel1657016527208"",
""subscriptionName"": ""IBM Security MaaS360 with Watson - Deluxe Device"",
""resourceType"": ""IBM::Order"",
""ccpProductId"": ""IBMMAAS360WATSON"",
""ccpSkuId"": ""Deluxe-device"",
""ccpPlanId"": ""Deluxe-device-part-24-Months"",
""productId"": ""5ecbfe02904b5825b600212439330143"",
""skuId"": ""DK-MS-EMM-DEL-V2"",
""offerId"": ""D1P3LLL"",
""quantity"": ""3"",
""unitType"": ""Licenses"",
""status"": ""accepted"",
""purchasedDate"": ""2022-07-05T10:22:07Z"",
""commitmentStartDate"": ""2022-07-05T10:22:07Z"",
""commitmentEndDate"": ""2024-07-04T10:22:07Z"",
""billingType"": ""license"",
""billingCycle"": ""monthly"",
""billingTerm"": ""P24M"",
""autoRenewStatus"": ""NONE"",

```
    ""ccpProductInfo"": {
        ""productId"": ""IBMMAAS360WATSON"",
        ""productDisplayName"": ""IBM MaaS360 with Watson**"",
        ""skuId"": ""Deluxe-device"",
        ""skuDisplayName"": ""Deluxe device"",
        ""planId"": ""Deluxe-device-part-24-Months"",
        ""planDisplayName"": ""Deluxe device part 24 Months""
    },
    ""customerName"": ""Rat mine"",
    ""accountName"": ""Dolphines Nose""
},
{
    ""internalId"": ""975"",
    ""customerId"": ""10636"",
    ""resellerId"": ""10259"",
    ""isvId"": ""10001"",
    ""providerId"": ""12"",
    ""subscriptionId"": ""y3v4q1657605903086"",
    ""subscriptionName"": ""IBM Cloud - IBM Cloud Advanced Support"",
    ""resourceType"": ""IBM::Order"",
    ""ccpProductId"": ""IBMCloud"",
    ""ccpSkuId"": ""IBM-Cloud-Advanced-Support"",
    ""ccpPlanId"": ""IBM-Advanced-support-12-Month"",
    ""productId"": ""fae789bfc85ecebcd48d1fffef1a2786"",
    ""skuId"": ""IBM_Cloud_Advanced_Support_USD"",
    ""offerId"": ""D1U2ZLL"",
    ""quantity"": ""2000"",
    ""unitType"": ""Licenses"",
    ""status"": ""cancelled"",
    ""purchasedDate"": ""2022-07-12T06:05:15Z"",
    ""commitmentStartDate"":  ""2022-07-12T06:05:15Z"",
```

""commitmentEndDate"": ""2023-07-11T06:05:15Z"",
""billingType"": ""license"",
""billingCycle"": ""monthly"",
""billingTerm"": ""P12M"",
""autoRenewStatus"": ""NONE"",
""ccpProductInfo"": {
""productId"": ""IBMCloud"",
""productDisplayName"": ""IBM Cloud"",
""skuId"": ""IBM-Cloud-Advanced-Support"",
""skuDisplayName"": ""IBM Cloud Advanced Support"",
""planId"": ""IBM-Advanced-support-12-Month"",
""planDisplayName"": ""IBM Advanced support (12 Months)""
},
""customerName"": ""Rat mine"",
""accountName"": ""Dolphines Nose""
},
{
""internalId"": ""976"",
""customerId"": ""10636"",
""resellerId"": ""10259"",
""isvId"": ""10001"",
""providerId"": ""12"",
""subscriptionId"": ""33ju91656930741668"",
""subscriptionName"": ""IBM Security MaaS360 with Watson - Deluxe Device"",
""resourceType"": ""IBM::Order"",
""ccpProductId"": ""IBMMAAS360WATSON"",
""ccpSkuId"": ""Deluxe-device"",
""ccpPlanId"": ""Deluxe-device-part-36-Months"",
""productId"": ""5ecbfe02904b5825b600212439330143"",
""skuId"": ""DK-MS-EMM-DEL-V2"",
""offerId"": ""D1P3LLL"",

""quantity"": ""12"",
""unitType"": ""Licenses"",
""status"": ""cancelled"",
""purchasedDate"": ""2022-07-04T10:36:51Z"",
""commitmentStartDate"": ""2022-07-04T10:32:05.866Z"",
""commitmentEndDate"": ""2025-07-03T10:32:05.866Z"",
""billingType"": ""license"",
""billingCycle"": ""monthly"",
""billingTerm"": ""P36M"",
""autoRenewStatus"": ""NONE"",
""ccpProductInfo"": {
""productId"": ""IBMMAAS360WATSON"",
""productDisplayName"": ""IBM MaaS360 with Watson**"",
""skuId"": ""Deluxe-device"",
""skuDisplayName"": ""Deluxe device"",
""planId"": ""Deluxe-device-part-36-Months"",
""planDisplayName"": ""Deluxe device part 36 Months""
},
""customerName"": ""Rat mine"",
""accountName"": ""Dolphines Nose""
},
{
""internalId"": ""998"",
""customerId"": ""10636"",
""resellerId"": ""10259"",
""isvId"": ""10001"",
""providerId"": ""12"",
""subscriptionId"": ""tqh1x1657605953216"",
""subscriptionName"": ""IBM Cloud - IBM Cloud Native Development Subscription"",
""resourceType"": ""IBM::Order"",
""ccpProductId"": ""IBMCloud"",

""ccpSkuId"": ""IBM-Cloud-Native-Development-Sub"",
""ccpPlanId"": ""IBM-Cloud-Annual-1-49K-Spend-"",
""productId"": ""fae789bfc85ecebcd48d1fffef1a2786"",
""skuId"": ""IBM_Cloud_Native_USD"",
""offerId"": ""D01AUZX"",
""quantity"": ""4167"",
""unitType"": ""Licenses"",
""status"": ""cancelled"",
""purchasedDate"": ""2022-07-12T06:05:56Z"",
""commitmentStartDate"": ""2022-07-12T06:05:56Z"",
""commitmentEndDate"": ""2023-07-11T06:05:56Z"",
""billingType"": ""license"",
""billingCycle"": ""monthly"",
""billingTerm"": ""P12M"",
""autoRenewStatus"": ""NONE"",
""ccpProductInfo"": {
""productId"": ""IBMCloud"",
""productDisplayName"": ""IBM Cloud"",
""skuId"": ""IBM-Cloud-Native-Development-Sub"",
""skuDisplayName"": ""IBM Cloud Native Development, 1-49K Annual Spend"",
""planId"": ""IBM-Cloud-Annual-1-49K-Spend-"",
""planDisplayName"": ""IBM Cloud Native Subscription(12 Months), 1-49K Annual Spend""
},
""customerName"": ""Rat mine"",
""accountName"": ""Dolphines Nose""
},
{
""internalId"": ""1003"",
""customerId"": ""10636"",
""resellerId"": ""10259"",
""isvId"": ""10001"",

""providerId"": ""12"",
""subscriptionId"": ""asoqy1657605562672"",
""subscriptionName"": ""IBM Security MaaS360 with Watson - Deluxe authorized user"",
""resourceType"": ""IBM::Order"",
""ccpProductId"": ""IBMMAAS360WATSON"",
""ccpSkuId"": ""Deluxe-authorized-user"",
""ccpPlanId"": ""IBM-MaaS360-Deluxe-Suite-Annu-n0"",
""productId"": ""5ecbfe02904b5825b600212439330143"",
""skuId"": ""DK-MS-USER-DEL-V2"",
""offerId"": ""D1P3NLL"",
""quantity"": ""1000"",
""unitType"": ""Licenses"",
""status"": ""cancelled"",
""purchasedDate"": ""2022-07-12T05:59:49Z"",
""commitmentStartDate"": ""2022-07-12T05:59:49Z"",
""commitmentEndDate"": ""2023-07-11T05:59:49Z"",
""billingType"": ""license"",
""billingCycle"": ""monthly"",
""billingTerm"": ""P12M"",
""autoRenewStatus"": ""NONE"",
""ccpProductInfo"": {
""productId"": ""IBMMAAS360WATSON"",
""productDisplayName"": ""IBM MaaS360 with Watson**"",
""skuId"": ""Deluxe-authorized-user"",
""skuDisplayName"": ""Deluxe authorized user"",
""planId"": ""IBM-MaaS360-Deluxe-Suite-Annu-n0"",
""planDisplayName"": ""Deluxe user part 12 Months""
},
""customerName"": ""Rat mine"",
""accountName"": ""Dolphines Nose""
},

{
""internalId"": ""1004"",
""customerId"": ""10636"",
""resellerId"": ""10259"",
""isvId"": ""10001"",
""providerId"": ""12"",
""subscriptionId"": ""pqr1y1657605356617"",
""subscriptionName"": ""IBM Security MaaS360 with Watson - Deluxe Device"",
""resourceType"": ""IBM::Order"",
""ccpProductId"": ""IBMMAAS360WATSON"",
""ccpSkuId"": ""Deluxe-device"",
""ccpPlanId"": ""Deluxe-device-part-1-Month"",
""productId"": ""5ecbfe02904b5825b600212439330143"",
""skuId"": ""DK-MS-EMM-DEL-V2"",
""offerId"": ""D1P3LLL"",
""quantity"": ""1"",
""unitType"": ""Licenses"",
""status"": ""cancelled"",
""purchasedDate"": ""2022-07-12T05:56:25Z"",
""commitmentStartDate"": ""2022-07-12T05:56:25Z"",
""commitmentEndDate"": ""2022-08-11T05:56:25Z"",
""billingType"": ""license"",
""billingCycle"": ""monthly"",
""billingTerm"": ""P1M"",
""autoRenewStatus"": ""NONE"",
""ccpProductInfo"": {
""productId"": ""IBMMAAS360WATSON"",
""productDisplayName"": ""IBM MaaS360 with Watson**"",
""skuId"": ""Deluxe-device"",
""skuDisplayName"": ""Deluxe device"",
""planId"": ""Deluxe-device-part-1-Month"",

""planDisplayName"": ""Deluxe device part 1 Month""
},
""customerName"": ""Rat mine"",
""accountName"": ""Dolphines Nose""
},
{
""internalId"": ""1023"",
""customerId"": ""10636"",
""resellerId"": ""10259"",
""isvId"": ""10001"",
""providerId"": ""12"",
""subscriptionId"": ""f8oi21657604660330"",
""subscriptionName"": ""IBM Security MaaS360 with Watson - Essentials Device"",
""resourceType"": ""IBM::Order"",
""ccpProductId"": ""IBMMAAS360WATSON"",
""ccpSkuId"": ""Essentials-device"",
""ccpPlanId"": ""IBM-MaaS360-w-Watson-Essentia-n1"",
""productId"": ""5ecbfe02904b5825b600212439330143"",
""skuId"": ""DK-MS-EMM-ESS-V2"",
""offerId"": ""D1P3GLL"",
""quantity"": ""1000"",
""unitType"": ""Licenses"",
""status"": ""cancelled"",
""purchasedDate"": ""2022-07-12T05:44:45Z"",
""commitmentStartDate"": ""2022-07-12T05:44:45Z"",
""commitmentEndDate"": ""2023-07-11T05:44:45Z"",
""billingType"": ""license"",
""billingCycle"": ""monthly"",
""billingTerm"": ""P12M"",
""autoRenewStatus"": ""NONE"",
""ccpProductInfo"": {

""productId"": ""IBMMAAS360WATSON"",
""productDisplayName"": ""IBM MaaS360 with Watson**"",
""skuId"": ""Essentials-device"",
""skuDisplayName"": ""Essentials device"",
""planId"": ""IBM-MaaS360-w-Watson-Essentia-n1"",
""planDisplayName"": ""Essentials device part 12 Months ""
},
""customerName"": ""Rat mine"",
""accountName"": ""Dolphines Nose""
},
{
""internalId"": ""1052"",
""customerId"": ""10636"",
""resellerId"": ""10259"",
""isvId"": ""10001"",
""providerId"": ""12"",
""subscriptionId"": ""46gjw1656658989346"",
""subscriptionName"": ""IBM Security MaaS360 with Watson - Deluxe Device"",
""resourceType"": ""IBM::Order"",
""ccpProductId"": ""IBMMAAS360WATSON"",
""ccpSkuId"": ""Deluxe-device"",
""ccpPlanId"": ""Deluxe-device-part-24-Months"",
""productId"": ""5ecbfe02904b5825b600212439330143"",
""skuId"": ""DK-MS-EMM-DEL-V2"",
""offerId"": ""D1P3LLL"",
""quantity"": ""5"",
""unitType"": ""Licenses"",
""status"": ""accepted"",
""purchasedDate"": ""2022-07-01T07:03:38Z"",
""commitmentStartDate"": ""2022-07-01T07:03:38Z"",
""commitmentEndDate"": ""2024-06-30T07:03:38Z"",

""billingType"": ""license"",
""billingCycle"": ""monthly"",
""billingTerm"": ""P24M"",
""autoRenewStatus"": ""NONE"",
""ccpProductInfo"": {
""productId"": ""IBMMAAS360WATSON"",
""productDisplayName"": ""IBM MaaS360 with Watson**"",
""skuId"": ""Deluxe-device"",
""skuDisplayName"": ""Deluxe device"",
""planId"": ""Deluxe-device-part-24-Months"",
""planDisplayName"": ""Deluxe device part 24 Months""
},
""customerName"": ""Rat mine"",
""accountName"": ""Dolphines Nose""
},
{
""internalId"": ""1056"",
""customerId"": ""10636"",
""resellerId"": ""10259"",
""isvId"": ""10001"",
""providerId"": ""12"",
""subscriptionId"": ""5nnpx1657037550702"",
""subscriptionName"": ""IBM Cloud - IBM Cloud Platform 1 US Dollar per Month"",
""resourceType"": ""IBM::Order"",
""ccpProductId"": ""IBMCloud"",
""ccpSkuId"": ""IBM-Cloud-Platform-1-US-Dollar-p"",
""ccpPlanId"": ""IBM-Cloud-Platform-1-Month-500K-"",
""productId"": ""fae789bfc85ecebcd48d1fffef1a2786"",
""skuId"": ""IBM_Cloud_Subscription_USD"",
""offerId"": ""D1U1GLL"",
""quantity"": ""84"",

""unitType"": ""Licenses"",
""status"": ""complete"",
""purchasedDate"": ""2022-07-05T16:12:33Z"",
""commitmentStartDate"": ""2022-07-05T16:12:33Z"",
""commitmentEndDate"": ""2025-07-04T16:12:33Z"",
""billingType"": ""license"",
""billingCycle"": ""monthly"",
""billingTerm"": ""P36M"",
""autoRenewStatus"": ""AUTO_OFF"",
""ccpProductInfo"": {
""productId"": ""IBMCloud"",
""productDisplayName"": ""IBM Cloud"",
""skuId"": ""IBM-Cloud-Platform-1-US-Dollar-p"",
""skuDisplayName"": ""IBM Cloud Platform, 1-49K Annual Spend"",
""planId"": ""IBM-Cloud-Platform-1-Month-500K-"",
""planDisplayName"": ""IBM Cloud Platform (36 Months), 1-49K Annual Spend""
},
""autoRenew"": true,
""customerName"": ""Rat mine"",
""accountName"": ""Dolphines Nose""
},
{
""internalId"": ""1061"",
""customerId"": ""10636"",
""resellerId"": ""10259"",
""isvId"": ""10001"",
""providerId"": ""12"",
""subscriptionId"": ""8d1vi1657030450593"",
""subscriptionName"": ""IBM Security MaaS360 with Watson - Essentials Device"",
""resourceType"": ""IBM::Order"",
""ccpProductId"": ""IBMMAAS360WATSON"",

""ccpSkuId"": ""Essentials-device"",
""ccpPlanId"": ""IBM-MaaS360-with-Watson-Essentia"",
""productId"": ""5ecbfe02904b5825b600212439330143"",
""skuId"": ""DK-MS-EMM-ESS-V2"",
""offerId"": ""D1P3GLL"",
""quantity"": ""1"",
""unitType"": ""Licenses"",
""status"": ""cancelled"",
""purchasedDate"": ""2022-07-05T14:15:29Z"",
""commitmentStartDate"": ""2022-07-05T14:14:00.335Z"",
""commitmentEndDate"": ""2022-08-04T14:14:00.335Z"",
""billingType"": ""license"",
""billingCycle"": ""monthly"",
""billingTerm"": ""P1M"",
""autoRenewStatus"": ""NONE"",
""ccpProductInfo"": {
""productId"": ""IBMMAAS360WATSON"",
""productDisplayName"": ""IBM MaaS360 with Watson**"",
""skuId"": ""Essentials-device"",
""skuDisplayName"": ""Essentials device"",
""planId"": ""IBM-MaaS360-with-Watson-Essentia"",
""planDisplayName"": ""Essentials device part 1 Month""
},
""customerName"": ""Rat mine"",
""accountName"": ""Dolphines Nose""
},
{
""internalId"": ""1062"",
""customerId"": ""10636"",
""resellerId"": ""10259"",
""isvId"": ""10001"",

""providerId"": ""12"",
""subscriptionId"": ""1shg81657036231260"",
""subscriptionName"": ""IBM Security MaaS360 with Watson - Essentials Device"",
""resourceType"": ""IBM::Order"",
""ccpProductId"": ""IBMMAAS360WATSON"",
""ccpSkuId"": ""Essentials-device"",
""ccpPlanId"": ""IBM-MaaS360-with-Watson-Essentia"",
""productId"": ""5ecbfe02904b5825b600212439330143"",
""skuId"": ""DK-MS-EMM-ESS-V2"",
""offerId"": ""D1P3GLL"",
""quantity"": ""3"",
""unitType"": ""Licenses"",
""status"": ""cancelled"",
""purchasedDate"": ""2022-07-05T15:50:34Z"",
""commitmentStartDate"": ""2022-07-05T15:50:21.810Z"",
""commitmentEndDate"": ""2022-08-04T15:50:21.810Z"",
""billingType"": ""license"",
""billingCycle"": ""monthly"",
""billingTerm"": ""P1M"",
""autoRenewStatus"": ""NONE"",
""ccpProductInfo"": {
""productId"": ""IBMMAAS360WATSON"",
""productDisplayName"": ""IBM MaaS360 with Watson**"",
""skuId"": ""Essentials-device"",
""skuDisplayName"": ""Essentials device"",
""planId"": ""IBM-MaaS360-with-Watson-Essentia"",
""planDisplayName"": ""Essentials device part 1 Month""
},
""customerName"": ""Rat mine"",
""accountName"": ""Dolphines Nose""
},

{
""internalId"": ""1064"",
""customerId"": ""10636"",
""resellerId"": ""10259"",
""isvId"": ""10001"",
""providerId"": ""12"",
""subscriptionId"": ""dryrt1657618034442"",
""subscriptionName"": ""IBM Security MaaS360 with Watson - Deluxe authorized user"",
""resourceType"": ""IBM::Order"",
""ccpProductId"": ""IBMMAAS360WATSON"",
""ccpSkuId"": ""Deluxe-authorized-user"",
""ccpPlanId"": ""IBM-MaaS360-Deluxe-Suite-Annu-n0"",
""productId"": ""5ecbfe02904b5825b600212439330143"",
""skuId"": ""DK-MS-USER-DEL-V2"",
""offerId"": ""D1P3NLL"",
""quantity"": ""1"",
""unitType"": ""Licenses"",
""status"": ""cancelled"",
""purchasedDate"": ""2022-07-12T09:27:44Z"",
""commitmentStartDate"": ""2022-07-12T09:27:44Z"",
""commitmentEndDate"": ""2023-07-11T09:27:44Z"",
""billingType"": ""license"",
""billingCycle"": ""monthly"",
""billingTerm"": ""P12M"",
""autoRenewStatus"": ""NONE"",
""ccpProductInfo"": {
""productId"": ""IBMMAAS360WATSON"",
""productDisplayName"": ""IBM MaaS360 with Watson**"",
""skuId"": ""Deluxe-authorized-user"",
""skuDisplayName"": ""Deluxe authorized user"",
""planId"": ""IBM-MaaS360-Deluxe-Suite-Annu-n0"",

""planDisplayName"": ""Deluxe user part 12 Months""
},
""customerName"": ""Rat mine"",
""accountName"": ""Dolphines Nose""
},
{
""internalId"": ""1079"",
""customerId"": ""10636"",
""resellerId"": ""10259"",
""isvId"": ""10001"",
""providerId"": ""12"",
""subscriptionId"": ""vontq1657604536262"",
""subscriptionName"": ""IBM Security MaaS360 with Watson - Free Trial"",
""resourceType"": ""IBM::Order"",
""ccpProductId"": ""IBMMAAS360WATSON"",
""ccpSkuId"": ""D1P3TRL-V2"",
""ccpPlanId"": ""Free-Trial"",
""productId"": ""5ecbfe02904b5825b600212439330143"",
""skuId"": ""D1P3TRL-V2"",
""offerId"": ""D1P3TRL"",
""quantity"": ""1"",
""unitType"": ""Licenses"",
""status"": ""in_progress"",
""purchasedDate"": ""2022-07-12T05:42:16Z"",
""commitmentStartDate"": ""2022-07-12T05:42:16Z"",
""commitmentEndDate"": ""2022-08-11T05:42:16Z"",
""billingType"": ""license"",
""billingCycle"": ""none"",
""billingTerm"": ""P1M"",
""autoRenewStatus"": ""NONE"",
""ccpProductInfo"": {

""productId"": ""IBMMAAS360WATSON"",
""productDisplayName"": ""IBM MaaS360 with Watson**"",
""skuId"": ""D1P3TRL-V2"",
""skuDisplayName"": ""IBM MaaS360 with Watson Trial"",
""planId"": ""Free-Trial"",
""planDisplayName"": ""IBM MaaS360 with Watson Trial""
},
""customerName"": ""Rat mine"",
""accountName"": ""Dolphines Nose""
},
{
""internalId"": ""1126"",
""customerId"": ""10636"",
""resellerId"": ""10259"",
""isvId"": ""10001"",
""providerId"": ""12"",
""subscriptionId"": ""nussf1658128661910"",
""subscriptionName"": ""IBM Cloud - IBM Cloud Native Development Subscription"",
""resourceType"": ""IBM::Order"",
""ccpProductId"": ""IBMCloud"",
""ccpSkuId"": ""IBM-Cloud-Native-Development-Sub"",
""ccpPlanId"": ""IBM-Cloud-Native-Subscription48-"",
""productId"": ""fae789bfc85ecebcd48d1fffef1a2786"",
""skuId"": ""IBM_Cloud_Native_USD"",
""offerId"": ""D01AUZX"",
""quantity"": ""1"",
""unitType"": ""Licenses"",
""status"": ""cancelled"",
""purchasedDate"": ""2022-07-18T07:18:18Z"",
""commitmentStartDate"": ""2022-07-18T07:18:18Z"",
""commitmentEndDate"": ""2026-07-17T07:18:18Z"",

""billingType"": ""license"",
""billingCycle"": ""monthly"",
""billingTerm"": ""P48M"",
""autoRenewStatus"": ""NONE"",
""ccpProductInfo"": {
""productId"": ""IBMCloud"",
""productDisplayName"": ""IBM Cloud"",
""skuId"": ""IBM-Cloud-Native-Development-Sub"",
""skuDisplayName"": ""IBM Cloud Native Development, 1-49K Annual Spend"",
""planId"": ""IBM-Cloud-Native-Subscription48-"",
""planDisplayName"": ""IBM Cloud Native Subscription(48 Months), 1-49K Annual Spend""
},
""customerName"": ""Rat mine"",
""accountName"": ""Dolphines Nose""
},
{
""internalId"": ""1129"",
""customerId"": ""10636"",
""resellerId"": ""10259"",
""isvId"": ""10001"",
""providerId"": ""12"",
""subscriptionId"": ""vkioa1658225015866"",
""subscriptionName"": ""IBM Security MaaS360 with Watson - Deluxe Device"",
""resourceType"": ""IBM::Order"",
""ccpProductId"": ""IBMMAAS360WATSON"",
""ccpSkuId"": ""Deluxe-device"",
""ccpPlanId"": ""Deluxe-device-part-1-Month"",
""productId"": ""5ecbfe02904b5825b600212439330143"",
""skuId"": ""DK-MS-EMM-DEL-V2"",
""offerId"": ""D1P3LLL"",
""quantity"": ""1"",

""unitType"": ""Licenses"",
""status"": ""accepted"",
""purchasedDate"": ""2022-07-19T10:03:35Z"",
""commitmentStartDate"": ""2022-07-19T10:03:35Z"",
""commitmentEndDate"": ""2022-08-18T10:03:35Z"",
""billingType"": ""license"",
""billingCycle"": ""monthly"",
""billingTerm"": ""P1M"",
""autoRenewStatus"": ""NONE"",
""ccpProductInfo"": {
""productId"": ""IBMMAAS360WATSON"",
""productDisplayName"": ""IBM MaaS360 with Watson**"",
""skuId"": ""Deluxe-device"",
""skuDisplayName"": ""Deluxe device"",
""planId"": ""Deluxe-device-part-1-Month"",
""planDisplayName"": ""Deluxe device part 1 Month""
},
""customerName"": ""Rat mine"",
""accountName"": ""Dolphines Nose""
},
"

Responses:

200 Successful response

403 Error responses for HTTP status code 403

500 Internal System Errors, Services down, Unhandled errors

Attribute	Description	Field Specification
page_token	Token used for authentication in API requests	Required
refresh	-	Optional

Note: The attributes mentioned in List subscriptions can also be used to filter subscriptions for a customer

Cart Items

These operations can include adding items to the cart, updating item quantities, removing items, and retrieving item details.

Create a New Cart Item

This API allows users to add a product to customer's shopping cart.

Steps:

1. Verify the Endpoint URL
2. Use the HTTP POST method to send a request to the API to add a product to cart
3. Ensure authentication token that was generated earlier is bound in the API.
4. Specify Cart ID and Customer ID as path parameters in Header
5. In the request body, add the product details
6. Execute the API request
7. You will receive response codes indicating success/ failures of retrieval

Authorization: bearerAuth

Request Type: POST

URL: https://{hostname}/api/v3/customers/{customerId}/carts/{cartId}/cartItems

Path parameters:

cartId required	string
customerId required	integer ID of the customer

Request Body:

```
{
  "name": "string",
  "cartName": "string",
```

"userName": "string",
"title": "string",
"planName": "string",
"period": "BILLING_PERIOD_UNSPECIFIED",
"status": "CART_ITEM_STATUS_UNSPECIFIED",
"payment": {
  "paymentType": "PAYMENT_TYPE_UNSPECIFIED",
  "creditCardName": "string"
},
"quantity": 0,
"upfrontPrice": {
"currency": "string",
"value": 0
},
"recurringPrice": {
  "currency": "string",
  "value": 0
},
"addOns": {
  "planId": "string",
  "displayName": "string",
  "quantity": 0,
  "quantitySpec": {
  "isRequired": true,
  "minQuantity": 0,
    "maxQuantity": 0
  },
  "upfrontPrice": {
    "currency": "string",
    "value": 0
  },

```
    "recurringPrice": {
      "currency": "string",
      "value": 0
    },
    "parent": "string",
    "parentIdentifier": "string"
  },
  "termsContent": "string",
  "purchaseInfo": {
  "hasDeploymentActions": true,
  "hasConsumptionBilling": true,
  "createdSubscriptionName": "string"
  },
  "currencyCode": "string",
  "paymentSpec": {
  "offlineAllowed": true,
  "creditCardsAllowed": true,
  "immutable": true
  },
  "taxesEnabled": true,
  "termUid": "string",
  "checkedOut": "UNSPECIFIED",
  "ownerId": "string",
  "productType": "UNSPECIFIED_PRODUCT_TYPE"
}
```


Responses:

200 Successful response

Attribute	Description	Field Specification

Name	Name of the cart	Read-only
CartName	string Read-only	Read-only
userName	string	Read-only
title	string	Optional
planName	String	Required
period	Enum: "BILLING_PERIOD_UNSPECIFIED" "MINUTE" "HOUR" "DAY" "WEEK" "MONTH" "QUARTER" "YEAR" "ONE_TIME"	Read-only
status	Enum: "CART_ITEM_STATUS_UNSPECIFIED" "DRAFT" "PENDING" "ACTIVE"	Optional
Payment	object (Payment)	Optional
Paymnet-> paymentType	Enum: "PAYMENT_TYPE_UNSPECIFIED" "OFFLINE" "CREDIT_CARD"	Optional
Payment -> creditCardName	String	Optional
quantity	integer	Optional
UpfrontPrice	object (Money)	Read-only
UpfrontPrice-> currency	String	Optional
UpfrontPrice-> value	number	Optional
recurringPrice	object (Money)	Read-only
recurringPrice-> currency	String	
recurringPrice-> value	number	
AddOns	object (AddOnCart) If this object is included then planId and displayName is required	Optional
AddOns-> planId	String	Required
AddOns-> displayName	String	Required

AddOns-> quantity	integer	Optional
AddOns-> quantitySpec	object (QuantitySpec)	Optional
AddOns-> quantitySpec-> is_required	boolean	Optional
AddOns-> quantitySpec-> minQuantity	integer	Optional
AddOns-> quantitySpec-> maxQuantity	integer	Optional
AddOns-> UpfrontPrice	object (Money)	Read-only
AddOns-> UpfrontPrice-> currency	String	
AddOns-> UpfrontPrice-> value	number	
AddOns-> recurringPrice	object (Money)	Read-only
AddOns-> recurringPrice-> currency	String	
AddOns-> recurringPrice-> value	Number	Optional
AddOns->Parent	String	Optional
AddOns-> parentIdentifier	String	Optional
termsContent	String	Read-only
PurchaseInfo	object (CompletedPurchaseInfo)	Optional
purchaseInfo-> hasDeploymentActions	Boolean	
purchaseinfo-> hasConsumptionBilling	Boolean	
purchaseInfo-> createdSubscription_name	String	
currencyCode	String	Read-only
paymentSpec	object (PaymentSpec)	Read-only
paymentSpec-> offlineAllowed	Boolean	
paymentSpec-> creditCardsAllowed	Boolean	
paymentSpec-> immutable	Boolean	
taxesEnabled	Boolean	Optional

termUid	String	Read-only
checkedOut	Enum: "UNSPECIFIED" "SUCCESS" "FAILED"	Read-only
ownerId	String	optional/ Read-only
productType	Enum: "UNSPECIFIED_PRODUCT_TYPE" "PRODUCT" "ADDON"	optional/ Read-only

Update an Existing Cart Item

This allows users to modify the items in the shopping cart. This API enables users to make changes to the items they have already added to their cart, such as updating quantities, changing product variations, adding ad-ons, removing items etc.

Steps:

1. Verify the Endpoint URL
2. Use the HTTP PUT method to send a request to the API to update an item in cart
3. Ensure authentication token that was generated earlier is bound in the API.
4. Specify Customer ID, Cart ID and Cart item ID as path parameters in Header
5. In the request body, add the product details
6. Execute the API request
7. You will receive response codes indicating success/ failures of retrieval

Authorization: bearerAuth

Request Type: PUT

URL: https://{hostname}/api/v3/customers/{customerId}/carts/{cartId}/cartItems/{cartItemId}

Request Body:


```
{
  "name": "string",
  "cartName": "string",
  "userName": "string",
  "title": "string",
  "planName": "string",
  "period": "BILLING_PERIOD_UNSPECIFIED",
```

"status": "CART_ITEM_STATUS_UNSPECIFIED",
"payment": {
  "paymentType": "PAYMENT_TYPE_UNSPECIFIED",
  "creditCardName": "string"
},
"quantity": 0,
"upfrontPrice": {
"currency": "string",
"value": 0
},
"recurringPrice": {
  "currency": "string",
  "value": 0
},
"addOns": {
  "planId": "string",
  "displayName": "string",
  "quantity": 0,
  "quantitySpec": {
  "isRequired": true,
  "minQuantity": 0,
    "maxQuantity": 0
  },
  "upfrontPrice": {
    "currency": "string",
    "value": 0
  },
  "recurringPrice": {
    "currency": "string",
    "value": 0
  },

```
  "parent": "string",
  "parentIdentifier": "string"
 },
 "termsContent": "string",
 "purchaseInfo": {
 "hasDeploymentActions": true,
 "hasConsumptionBilling": true,
 "createdSubscriptionName": "string"
 },
 "currencyCode": "string",
 "paymentSpec": {
 "offlineAllowed": true,
 "creditCardsAllowed": true,
 "immutable": true
 },
 "taxesEnabled": true,
 "termUid": "string",
 "checkedOut": "UNSPECIFIED",
 "ownerId": "string",
 "productType": "UNSPECIFIED_PRODUCT_TYPE"
}
```


Responses:

200 Successful response

Attribute	**Description**	**Field Specification**
name	Name of the cart	Optional
cartItem	Product details like plan name, status, payment type, quantity, currency code etc., to update cart.	Required
cartItem ->name	String Format : customers/{customerId}/carts/{cartId}/cartItems/{cartItemId}	Required

cartItem ->Cart_name		Optional
cartItem-> userName	string	Optional
cartItem -> title	string	Optional
cartItem -> plan_name	String	Optional
cartItem -> period	Enum: "BILLING_PERIOD_UNSPECIFIED" "MINUTE" "HOUR" "DAY" "WEEK" "MONTH" "QUARTER" "YEAR" "ONE_TIME"	Optional
cartItem -> status	Enum: "CART_ITEM_STATUS_UNSPECIFIED" "DRAFT" "PENDING" "ACTIVE"	Required
cartItem -> Payment-> payment_type	Enum: "PAYMENT_TYPE_UNSPECIFIED" "OFFLINE" "CREDIT_CARD"	Required
cartItem -> Payment -> creditCardName	String	Optional
cartItem -> quantity	integer	Optional
cartItem -> UpfrontPrice-> currency	String	Optional
cartItem -> UpfrontPrice-> value	number	Optional
cartItem -> recurringPrice-> currency	String	Optional
cartItem -> recurringPrice-> value	number	Optional
cartItem -> AddOns-> planId	String	Required
cartItem -> AddOns-> displayName	String	Required
cartItem -> AddOns-> quantity	integer	Optional
cartItem > AddOns-> quantitySpec-> is_required	boolean	optional
cartItem -> AddOns-> quantitySpec-> minQuantity	integer	Optional
CartItem-> AddOns-> quantitySpec-> maxQuantity	integer	Optional
CartItem-> AddOns-> UpfrontPrice-> currency	String	Optional
cartItem -> AddOns-> UpfrontPrice-> value	number	Optional
cartItem -> AddOns-> recurringPrice-> currency	String	Optional

CartItem-> AddOns-> recurringPrice-> value	Number	Optional
CartItem-> AddOns- >Parent	String	Optional
CartItem-> AddOns-> parentIdentifier	String	Optional
CartItem-> termsContent	String	Optional
CartItem-> purchaseInfo- > hasDeploymentActions	Boolean	Read-only
CartItem-> purchaseInfo- > hasConsumptionBilling	Boolean	Read-only
CartItem-> purchaseInfo- > createdSubscriptionName	String	Read-only
CartItem-> currencyCode	String	Optional
CartItem-> payment_spec- > offlineAllowed	Boolean	Optional
CartItem-> payment_spec- > creditCardsAllowed	Boolean	Optional
CartItem-> paymentSpec- > immutable	Boolean	Optional
CartItem-> taxesEnabled	Boolean	Optional
CartItem-> termUid	String	Optional
CartItem-> checkedOut	Enum: "UNSPECIFIED" "SUCCESS" "FAILED"	Read-only
ownerId	String	Read-only
productType	Enum: "UNSPECIFIED_PRODUCT_TYPE" "PRODUCT" "ADDON"	Read-only

Note:

The attribute 'product_programs' listed in the table are to be part of the request body schema for this API

Get detailed information about a cart item

It allows uses to retrieve information about a specific item or product that has been added to cart. The information includes product ID, price, quantity, description etc.

Steps:

1. Verify the Endpoint URL
2. Use the HTTP GET method to send a request to the API to retrieve details of an item in cart
3. Ensure authentication token that was generated earlier is bound in the API.
4. Specify Customer ID, Cart ID and Cart item ID as path parameters in Header
5. Execute the API request
6. You will receive response codes indicating success/ failures of retrieval

Authorization: bearerAuth

Request Type: GET

URL: https://{hostname}/api/v3/customers/{customerId}/carts/{cartId}/cartItems/{cartItemId}

Response Body:


```
{
 "name": "string",
 "cartName": "string",
 "userName": "string",
 "title": "string",
 "planName": "string",
 "period": "BILLING_PERIOD_UNSPECIFIED",
 "status": "CART_ITEM_STATUS_UNSPECIFIED",
 "payment": {
  "paymentType": "PAYMENT_TYPE_UNSPECIFIED",
  "creditCardName": "string"
 },
 "quantity": 0,
 "upfrontPrice": {
 "currency": "string",
 "value": 0
 },
 "recurringPrice": {
  "currency": "string",
  "value": 0
 },
 "addOns": {
```

```
  "planId": "string",
  "displayName": "string",
  "quantity": 0,
  "quantitySpec": {
  "isRequired": true,
  "minQuantity": 0,
    "maxQuantity": 0
  },
  "upfrontPrice": {
    "currency": "string",
    "value": 0
  },
  "recurringPrice": {
    "currency": "string",
    "value": 0
  },
  "parent": "string",
  "parentIdentifier": "string"
},
"termsContent": "string",
"purchaseInfo": {
"hasDeploymentActions": true,
"hasConsumptionBilling": true,
"createdSubscriptionName": "string"
},
"currencyCode": "string",
"paymentSpec": {
"offlineAllowed": true,
"creditCardsAllowed": true,
"immutable": true
},
```

"taxesEnabled": true,

"termUid": "string",

"checkedOut": "UNSPECIFIED",

"ownerId": "string",

"productType": "UNSPECIFIED_PRODUCT_TYPE"

}

Responses:

200 Successful response

Attribute	Description	Field Specification
page_token	Token used for authentication in API requests	Required

Delete a Cart Item

This allows users to remove items from the cart.

Steps:

1. Verify the Endpoint URL
2. Use the HTTP GET method to send a request to the API to delete an item in cart
3. Ensure authentication token that was generated earlier is bound in the API.
4. Specify Customer ID, Cart ID and Cart item ID as path parameters in Header
5. Execute the API request
6. You will receive response codes indicating success/ failures of retrieval

Authorization: bearerAuth

Request Type: DEL

URL: https://{hostname}/api/v3/customers/{customerId}/carts/{cartId}/cartItems/{cartItemId}

Responses:

204 No content

Attribute	Description	Field Specification
page_token	Token used for authentication in API requests	Required

List Cart Items in a Cart

This API allows users to retrieve list of items added in the cart for a specific user to review before checking out.

Steps:

1. Verify the Endpoint URL
2. Use the HTTP GET method to send a request to the API to retrieve details of an item in cart
3. Ensure authentication token that was generated earlier is bound in the API.
4. Specify Customer ID and Cart ID as path parameters in Header
5. Execute the API request
6. You will receive response codes indicating success/ failures of retrieval

Authorization: bearerAuth

Request Type: GET

URL: https://{hostname}/api/v3/customers/{customerId}/carts/{cartId}/cartItems/

Response Body: {


```
  "cartitems": [
    {
      "name": "string",
      "cartName": "string",
      "userName": "string",
      "title": "string",
      "planName": "string",
      "period": "BILLING_PERIOD_UNSPECIFIED",
      "status": "CART_ITEM_STATUS_UNSPECIFIED",
      "payment": {
        "paymentType": "PAYMENT_TYPE_UNSPECIFIED",
        "creditCardName": "string"
      },
      "quantity": 0,
      "upfrontPrice": {
      "currency": "string",
      "value": 0
      },
      "recurringPrice": {
        "currency": "string",
```

```
  "value": 0
},
"addOns": {
  "planId": "string",
  "displayName": "string",
  "quantity": 0,
  "quantitySpec": {
  "isRequired": true,
  "minQuantity": 0,
    "maxQuantity": 0
  },
  "upfrontPrice": {
    "currency": "string",
    "value": 0
  },
  "recurringPrice": {
    "currency": "string",
    "value": 0
  },
  "parent": "string",
  "parentIdentifier": "string"
},
"termsContent": "string",
"purchaseInfo": {
"hasDeploymentActions": true,
"hasConsumptionBilling": true,
"createdSubscriptionName": "string"
},
"currencyCode": "string",
"paymentSpec": {
"offlineAllowed": true,
```

"creditCardsAllowed": true,
"immutable": true
},
"taxesEnabled": true,
"termUid": "string",
"checkedOut": "UNSPECIFIED",
"ownerId": "string",
"productType": "UNSPECIFIED_PRODUCT_TYPE"
}
]
}

Responses:

200 Successful response

Attribute	Description	Field Specification
page_token	Token used for authentication in API requests	Required

Carts

The 'Carts' segment involves Operations related to shopping carts.

Get Cart

This API retrieves detailed information about a cart. This may include the list of products/items in the cart, quantities, prices

Steps:

1. Verify the Endpoint URL
2. Use the HTTP GET method to send a request to the API to retrieve details of a cart
3. Ensure authentication token that was generated earlier is bound in the API.

4. Specify Customer ID and Cart ID as path parameters in Header
5. Execute the API request
6. You will receive response codes indicating success/ failures of retrieval

Authorization: bearerAuth

Request Type: GET

URL: https://{hostname}/api/v3/customers/{customerId}/carts/{cartId}

Response Body:


```
{
  "name": "string",
  "cartDisplayName": "string",
  "userName": "string",
  "payment": {
    "paymentType": "PAYMENT_TYPE_UNSPECIFIED",
    "creditCardName": "string"
  },
  "status": "CART_STATUS_UNSPECIFIED",
  "currencyCode": "string",
  "totalItems": 0
}
```


Responses:

200 Successful response

Attribute	Description	Field Specification
parent	Token used for authentication in API requests	optional
Cart > name	String	Optional
Cart > cartDisplayName	String	Optional
Cart > userName	String	Optional

Cart->status	string (CartStatus)Enum: "CART_STATUS_UNSPECIFIED" "OPEN" "SAVED_FOR_LATER" "CHECKED_OUT	Required
Cart->CurrencyCode	String	Optional
Cart-> totalItems	String	Read-Only
Cart->Payment->paymentType	string (PaymentType)Enum: PAYMENT_TYPE_UNSPECIFIED" "OFFLINE" "CREDIT_CARD	Optional
Cart->payment->_creditCartName	String	Optional

Update Cart

This allows users to update an existing cart.

Steps:

1. Verify the Endpoint URL
2. Use the HTTP PUT method to send a request to the API to update cart
3. Ensure authentication token that was generated earlier is bound in the API.
4. Specify Customer ID and Cart ID as path parameters in Header
5. Include cart details in request body
6. Execute the API request
7. You will receive response codes indicating success/ failures of retrieval

Authorization: bearerAuth

Request Type: PUT

URL: https://{hostname}/api/v3/customers/{customerId}/carts/{cartId}

Request Body:

```
{
  "name": "string",
```

```
  "cartDisplayName": "string",
  "userName": "string",
  "payment": {
    "paymentType": "PAYMENT_TYPE_UNSPECIFIED",
    "creditCardName": "string"
  },
  "status": "CART_STATUS_UNSPECIFIED",
  "currencyCode": "string",
  "totalItems": 0
}
```


Request Sample:


```
{
  "name": "customers/44592/cartItems/157697",
  "cartName":  "customers/44592/carts/138817",
  "userName": "customers/44592/users/36422",
  "title": "*IBM MaaS360 with Watson* - Essentials device part 24 Months",
  "planName": "accounts/2767/products/IBMMAAS360WATSON-smp/versions/90/plans/Essentials-device-n1",
  "period": "MONTH",
  "status": "DRAFT",
  "payment": {
    "paymentType": "OFFLINE"
  },
  "quantity": 1,
  "upfrontPrice": {
    "currency": "USD"
  },
  "recurringPrice": {
    "currency": "USD",
    "value": 2.56
  },
  "addOns": [
    {
      "planId": "Service-part-n0",
      "displayName": "Customer setup per engagement - Service part",
      "quantity": "1",
      "quantitySpec": {
        "isRequired": false,
        "minQuantity": 1,
        "maxQuantity": 1
      },
      "upfrontPrice": {
        "currency": "USD",
```

```
            "value": 0
          },
          "recurringPrice": {
            "currency": "USD",
            "value": 500
          },
          "parent": "",
          "parentIdentifier": "Service-part"
        }
    ],
  "termsContent":
    "currencyCode": "USD",
    "paymentSpec": {
      "offlineAllowed": true
    },
    "termUid": "16b9f1f199ef6f475f77",
    "ownerId": "95441",
    "productType": "PRODUCT"
}
```


Response Body:


```
{
  "name": "string",
  "cartDisplayName": "string",
  "userName": "string",
  "payment": {
    "paymentType": "PAYMENT_TYPE_UNSPECIFIED",
    "creditCardName": "string"
  },
  "status": "CART_STATUS_UNSPECIFIED",
  "currencyCode": "string",
  "totalItems": 0
}
```


Responses:

200 Successful response

Attribute	Description	Field Specification

parent	Token used for authentication in API requests	optional
Cart > name	String	Optional
Cart > cartDisplayName	String	Optional
Cart > userName	String	Optional
Cart->status	string (CartStatus)Enum: "CART_STATUS_UNSPECIFIED" "OPEN" "SAVED_FOR_LATER" "CHECKED_OUT	Required
Cart->CurrencyCode	String	Optional
Cart-> totalItems	String	Read-Only
Cart->Payment->paymentType	string (PaymentType)Enum: PAYMENT_TYPE_UNSPECIFIED" "OFFLINE" "CREDIT_CARD	Optional
Cart->payment->_creditCartName	String	Optional

Delete Cart

This allows users to delete an entire cart.

Steps:

1. Verify the Endpoint URL
2. Use the HTTP DEL method to send a request to the API to delete cart
3. Ensure authentication token that was generated earlier is bound in the API.
4. Specify Customer ID and Cart ID as path parameters in Header
5. Execute the API request
6. You will receive response codes indicating success/ failures of retrieval

Authorization: bearerAuth

Request Type: DEL

URL: https://{hostname}/api/v3/customers/{customerId}/carts/{cartId}

Responses:

204 Cart deleted successfully

Attribute	Description	Field Specification
page_token	Token used for authentication in API requests	Required

List Carts

This allows users to retrieve a summarized version of carts that match the given status.

Steps:

1. Verify the Endpoint URL
2. Use the HTTP GET method to send a request to the API to get the list
3. Ensure authentication token that was generated earlier is bound in the API.
4. Specify Customer ID as path parameter in Header
5. Query with required status
6. Execute the API request
7. You will receive response codes indicating success/ failures of retrieval

Authorization: bearerAuth

Request Type: GET

URL: https://{hostname}/api/v3/customers/{customerId}/carts

Response Body:

{

"name": "string",

"cartDisplayName": "string",

"userName": "string",

"payment": {

"paymentType": "PAYMENT_TYPE_UNSPECIFIED",

"creditCardName": "string"

},

"status": "CART_STATUS_UNSPECIFIED",

"currencyCode": "string",

"totalItems": 0

}

Responses:

200 Successful response

Attribute	Description	Field Specification
page_token	Token used for authentication in API requests	Required
status	Status of the cart. Different statuses include Open, Checked_out	Required

Create Cart

This allows users to create a new cart.

Steps:

1. Verify the Endpoint URL
2. Use the HTTP POST method to send a request to the API to create a cart for the customer
3. Ensure authentication token that was generated earlier is bound in the API.
4. Specify Customer ID as path parameter in Header
5. Provide cart details in Request Body
6. Execute the API request
7. You will receive response codes indicating success/ failures of retrieval

Authorization: bearerAuth

Request Type: POST

URL: https://{hostname}/api/v3/customers/{customerId}/carts

Request Body:

{

"name": "string",

"cartDisplayName": "string",

"userName": "string",

"payment": {

```
    "paymentType": "PAYMENT_TYPE_UNSPECIFIED",
    "creditCardName": "string"
  },
  "status": "CART_STATUS_UNSPECIFIED",
  "currencyCode": "string",
  "totalItems": 0
}
```


Request Sample:


```
 {
  "name": "string",
  "cartDisplayName": "string",
  "userName": "string",
  "payment": {
    "paymentType": "PAYMENT_TYPE_UNSPECIFIED",
    "creditCardName": "string"
  },
  "status": "CART_STATUS_UNSPECIFIED",
  "currencyCode": "string",
  "totalItems": 0
}
```


Response Body:


```
{
  "name": "string",
  "cartDisplayName": "string",
  "userName": "string",
  "payment": {
    "paymentType": "PAYMENT_TYPE_UNSPECIFIED",
    "creditCardName": "string"
  },
  "status": "CART_STATUS_UNSPECIFIED",
  "currencyCode": "string",
```

"totalItems": 0

}

Responses:

201 Cart created successfully.

Attribute	Description	Field Specification
name	String	Read-only
cartDisplayName	String	Optional
userName	String	Optional
Payment	Object (Payment)	Optional
Payment-> paymentType	string (PaymentType) Enum: "PAYMENT_TYPE_UNSPECIFIED" "OFFLINE" "CREDIT_CARD"	Optional
Payment-> creditCardName	string (CartStatus) Enum: "CART_STATUS_UNSPECIFIED" "OPEN" "SAVED_FOR_LATER" "CHECKED_OUT" "QUOTE" optional for update cart	Optional
status	string (CartStatus) Enum: "CART_STATUS_UNSPECIFIED" "OPEN" "SAVED_FOR_LATER" "CHECKED_OUT" "QUOTE"	Required
currencyCode	String	Optional
Cart-> totalItems	Integer (Returned only in get Cart API)	Read-only

Checkout Cart

This allows users to checkout cart. This involves verifying cart items, order summary, total and the order placement processes.

Steps:

1. Verify the Endpoint URL
2. Use the HTTP POST method to send a request to the API to checkout cart
3. Ensure authentication token that was generated earlier is bound in the API.
4. Specify Customer ID and Cart ID as path parameters in Header
5. Provide provisioning information in request body

Note: The provisioning attributes for different providers can be retrieved with the API 'Get Provisioning Info'

6. Execute the API request
7. You will receive response codes indicating success/ failures of retrieval

Authorization: bearerAuth

Request Type: POST

URL: https://{hostname}/api/v3/customers/{customerId}/carts/{cartId}:checkout

Request Body:


```
{
  "name": "string",
  "totalCalculatedValue": 0,
  "provisionData": [
    {
      "cartItemId": 0,
      "attributes": [
        {
          "name": "string",
          "value": "string"
        }
      ]
    }
  ]
}
```


Responses:

200 Cart checked out successfully

Attribute	Description	Field Specification
name	stringCustomer Order ReferenceRead-only	Read-only
totalCalculatedValue	integer	

ProvisionData	Array of objects (CartItemProvisionData)	Required
ProvisionData-> cartItemId	integer	Required
ProvisionData -> attributes	Array of objects (CartItemProvisionDataAttribute) This should be provided as name value pair, that need to be constructed based on the provisioning template reference. example: { “name” : String, “value“ : String }	Required
ProvisionData -> attributes -> name	String	Required
ProvisionData -> attributes -> value	String	Required

Provisioning Template

The Provisioning API provides comprehensive information required for provisioning subscriptions. This includes details for creating and updating operations for Google, Microsoft, and IBM products and services. The response from this API provides all the necessary fields and information for seamless provisioning of various cloud products and services.

Get Provisioning Info by template id

The Provisioning API provides comprehensive information required for provisioning subscriptions. This includes details for creating and updating operations for Google, Microsoft, and IBM products and services. The response from this API provides all the necessary fields and information for seamless provisioning of various cloud products and services.

Steps:

1. Verify the Endpoint URL
2. Use the HTTP GET method to send a request to the API to get provisioning attributes for a specific provider
3. Ensure authentication token that was generated earlier is bound in the API.
4. Specify Account ID, provide name as path parameters
5. Execute the API request
6. You will receive response codes indicating success/ failures of retrieval

Note: These retrieved attributes can be passed to provision an order using ‘Checkout Cart/ Create Order’ and ‘Update Order’ API’s

Authorization: bearerAuth

Request Type: GET

URL:
https://{hostname}/api/v3/{accountId}/provisionTemplates/vendors/{vendorName}/providers/{providerName}/actions/{actionType}

Path parameters:

accountId required	integer ID of the account
providerName required	String Enum: "azure" "gcp" "gws" "ibm" "sophos" "nce" "perpetual"
vendorName required	string Enum: "microsoft" "ibm" "google" "sophos"
actionType required	string Enum: "ActionNotSpecified" "create" "update"

Sample Response:


```
{
  ""referenceId"": ""User Defined"",
  ""displayName"": ""User Defined"",
  ""orderItems"": [
    {
      ""referenceId"": ""User Defined"",
      ""productId"": ""product.name"",
      ""skuId"": ""product.sku.id"",
      ""planId"": ""product.plan.id"",
      ""action"": ""CREATE"",
      ""quantity"": ""User Defined"",
      ""providerName"": ""GWS"",
      ""endCustomerPO"": ""User Defined"",
      ""resellerPO"": ""User Defined"",
      ""attributes"": [
        {
          ""name"": ""alternateEmail"",
```

""value"": ""User Defined, Provide valid email id""
},
{
""name"": ""customerDomain"",
""value"": ""User Defined, Provide valid domain""
},
{
""name"": ""userName"",
""value"": ""User Defined, Provide valid username""
}
]
}
]
}

Responses:

200 Provisioning Info

403 Error responses for HTTP status code 403

500 Internal System Errors, Services down, Unhandled errors

Attribute	Description	Field Specification
page_token	Token used for authentication in API requests	Required

Get Provisioning Info references by vendor, provider or action

The Provisioning API provides comprehensive information required for provisioning subscriptions. This includes details for creating and updating operations for Google, Microsoft, and IBM products and services. The response from this API provides all the necessary fields and information for seamless provisioning of various cloud products and services. This is api supports filtering by vendor, provider and action.

Steps:

1. Verify the Endpoint URL
2. Use the HTTP GET method to send a request to the API to get provisioning attributes for a specific provider/ vendor/ action

3. Ensure authentication token that was generated earlier is bound in the API.
4. Specify Account ID as a path parameter
5. Execute the API request
6. You will receive response codes indicating success/ failures of retrieval

Note: These retrieved attributes can be passed to provision an order with 'Create Order' and 'Update Order' API's.

Authorization: bearerAuth

Request Type: GET

URL: https://{hostname}/api/v3/{accountId}/provisionTemplates

Path parameters

accountId required	integer ID of the account

Query parameters

Vendor	string (Vendor) Enum: "NOT_SPECIFIED" "MICROSOFT" "GOOGLE" "IBM" "SOPHOS" Vendor identifier
Provider	string Provider identifier
Action	string (Action) Enum: "ACTION_NOT_SPECIFIED" "CREATE" "UPDATE" Action identifier

Response Body:

{
"id": "string",
"schema": "string",
"title": "string",
"description": "string",
"type": "string",

```
"properties": {
  "referenceId": {
  "type": "string",
    "description": "User-defined reference Id of the order"
  },
  "displayName": {
    "type": "string",
    "description": "User-defined name of the order"
  },
  "orderItems": {
    "type": "array",
    "items": "#/$defs/orderItems"
  }
},
"defs": {
  "orderItems": {
  "type": "object",
    "description": "OrderItem details required for placing create order",
    "required": [
      "productId",
      "skuId",
      "planId",
      "action",
      "quantity",
      "vendor",
      "providerName",
      "attributes"
    ],
    "properties": {
      "referenceId": {
      "type": "string",
```

```
  "description": "User-defined reference Id of the order item"
},
"productId": {
  "type": "string",
  "description": "User-defined reference Id of the order item"
},
"skuId": {
  "type": "string",
  "description": "Fetch from the product catalog <<product.sku.id>>"
},
"planId": {
  "type": "string",
  "description": "Fetch from the product catalog <<product.plan.id>>"
},
"action": {
  "type": "string",
  "description": "create"
},
"quantity": {
  "type": 1,
  "description": "Provide required license quantity"
},
"vendor": {
  "type": "string",
  "description": "Vendor name of the product: google"
},
"providerName": {
  "type": "string",
  "description": "Provide product category as a provider"
},
"endCustomerPO": {
```

```
      "type": "string",
      "description": "User-defined End customer purchase order reference"
    },
    "resellerPO": {
      "type": "string",
      "description": "User-defined Reseller purchase order reference"
    },
    "attributes": {
      "type": "array",
      "description": "Product specific attributes are represented as name value pair",
      "items": {
        "ref": "#/$defs/attributes"
      }
    }
  }
},
"attributes": {
  "type": "object",
  "description": "Product specific attributes are represented as name-value pairs",
  "required": [
    "name",
    "value"
  ],
  "properties": {
    "name": {
    "type": "string",
    "enum": [
        "alternateEmail",
        "customerDomain",
        "userName",
        "billingEmail",
```

```
          "projectName"
        ]
      },
      "value": {
        "type": "string",
        "description": "Required value for the above key"
      }
    }
  }
 }
}
```


Responses:

200 Provisioning Info

403 Error responses for HTTP status code 403

500 Internal System Errors, Services down, Unhandled errors

Attribute	Description	Field Specification
page_token	Token used for authentication in API requests	Required
vendor	Indicates the cloud product vendor. For example, Microsoft NCE. This attribute can help narrow down the focus to a particular provider's products or services. Enum: "NOT_SPECIFIED" "MICROSOFT" "GOOGLE" "IBM" "SOPHOS" Vendor identifier. When a vendor is not specified, system returns provisioning data for all the vendors associated with that account.	Optional
provider	This attribute can help narrow down the focus to a particular provider's products or services. Enum: "azure" "gcp" "gws" "ibm" "sophos" "nce" "perpetual"	Optional
action	Enum: "ACTION_NOT_SPECIFIED" "CREATE" "UPDATE"	Optional

	Action identifier. **CREATE**: With Create action, system returns provisioning data required for creating an order. **UPDATE**: With Update action, system returns provisioning data required for updating an order. When an action is not specified, system returns provisioning data that are applicable to both Creating and Updating an order.	

Note: Atleast one of the attributes in required to be included in the request to filter the subscription details.

Microsoft (Create Order Attributes):

URL: {{url}}/api/v3/accounts/10746/provisionTemplates?vendor=microsoft&action=create

Response Body:


```
{
  "provisioningReferences": {
    "refs": [
      {
        "id": "provisiontemplate06",
        "schema": "https://json-schema.org/draft/2020-12/schema",
        "title": "Microsoft create",
        "description": "This document records the payload of an Microsoft create order",
        "type": "object",
        "properties": {
          "referenceId": {
            "type": "string",
            "description": "User-defined reference ID of the order"
          },
          "displayName": {
            "type": "string",
            "description": "User-defined name of the order"
          },
          "orderItems": {
            "type": "array",
            "items": {
              "ref": "#/$defs/orderItems"
            }
          }
        },
```

```
"defs": {
  "orderItems": {
    "type": "object",
    "description": "OrderItem details required for placing create order",
    "required": [
      "productId",
      "skuId",
      "planId",
      "action",
      "quantity",
      "vendor",
      "providerName",
      "attributes"
    ],
    "properties": {
      "referenceId": {
        "type": "string",
        "description": "User-defined reference Id of the order item"
      },
      "productId": {
        "type": "string",
        "description": "User-defined reference Id of the order item"
      },
      "skuId": {
        "type": "string",
        "description": "Fetch from the product catalog <<product.sku.id>>"
      },
      "planId": {
        "type": "string",
        "description": "Fetch from the product catalog <<product.plan.id>>"
      },
      "action": {
        "type": "string",
        "description": "Action type of the order request, example:create"
      },
      "quantity": {
        "type": "integer",
        "description": "Provide required license quantity"
      },
      "vendor": {
        "type": "string",
        "description": "Vendor name of the product, example:microsoft)"
      },
      "providerName": {
        "type": "string",
        "description": "Product category type"
      },
      "endCustomerPO": {
        "type": "string",
        "description": "User defined End customer purchanse order reference"
      },
```

```
                "resellerPO": {
                    "type": "string",
                    "description": "User defined Reseller purchanse order reference"
                },
                "attributes": {
                    "type": "array",
                    "description": "Product specific attributes are represented as name value pair",
                    "items": {
                        "ref": "#/$defs/attributes"
                    }
                }
            }
        },
        "attributes": {
            "type": "object",
            "description": "Product specific attributes are represented as name value pair",
            "required": [
                "name",
                "value"
            ],
            "properties": {
                "name": {
                    "type": "string",
                    "enum": [
                        "domainName",
                        "agreementDateAgreed",
                        "agreementUserId",
                        "agreementEmail",
                        "agreementFirstName",
                        "agreementLastName",
                        "agreementPhoneNumber",
                        "customTermEndDate"
                    ]
                },
                "value": {
                    "type": "string",
                    "description": "Required value for the above key"
                }
            }
        }
    }
  }
]
}
}
```


Google (Create Order attributes):

URL: {{url}}/api/v3/accounts/10746/provisionTemplates?vendor=google&action=create

Response Body:


```
{
  "provisioningReferences": {
    "refs": [
      {
        "id": "provisiontemplate01",
        "schema": "https://json-schema.org/draft/2020-12/schema",
        "title": "google create",
        "description": "This document records the payload of an Google create order",
        "type": "object",
        "properties": {
          "referenceId": {
            "type": "string",
            "description": "User-defined reference Id of the order"
          },
          "displayName": {
            "type": "string",
            "description": "User-defined name of the order"
          },
          "orderItems": {
            "type": "array",
            "items": {
              "ref": "#/$defs/orderItems"
            }
          }
        },
        "defs": {
          "orderItems": {
            "type": "object",
            "description": "OrderItem details required for placing create order",
            "required": [
              "productId",
              "skuId",
              "planId",
              "action",
              "quantity",
              "vendor",
              "providerName",
              "attributes"
            ],
            "properties": {
              "referenceId": {
                "type": "string",
                "description": "User-defined reference Id of the order item"
              },
              "productId": {
                "type": "string",
                "description": "User-defined reference Id of the order item"
              },
              "skuId": {
```

```
            "type": "string",
            "description": "Fetch from the product catalog <<product.sku.id>>"
        },
        "planId": {
            "type": "string",
            "description": "Fetch from the product catalog <<product.plan.id>>"
        },
        "action": {
            "type": "string",
            "description": "create"
        },
        "quantity": {
            "type": "integer",
            "description": "Provide required license quantity"
        },
        "vendor": {
            "type": "string",
            "description": "Vendor name of the product: google"
        },
        "providerName": {
            "type": "string",
            "description": "Provide product category as a provider"
        },
        "endCustomerPO": {
            "type": "string",
            "description": "User defined End customer purchanse order reference"
        },
        "resellerPO": {
            "type": "string",
            "description": "User defined Reseller purchanse order reference"
        },
        "attributes": {
            "type": "array",
            "description": "Product specific attributes are represented as name value pair",
            "items": {
                "ref": "#/$defs/attributes"
            }
        }
    }
},
"attributes": {
    "type": "object",
    "description": "Product specific attributes are represented as name value pair",
    "required": [
        "name",
        "value"
    ],
    "properties": {
        "name": {
            "type": "string",
            "enum": [
```

```
                "alternateEmail",
                "customerDomain",
                "userName"
            ]
        },
        "value": {
            "type": "string",
            "description": "Required value for the above key"
        }
    }
  }
}
},
{
  "id": "provisiontemplate02",
  "schema": "https://json-schema.org/draft/2020-12/schema",
  "title": "google create",
  "description": "This document records the payload of an Google create order",
  "type": "object",
  "properties": {
    "referenceId": {
      "type": "string",
      "description": "User-defined reference Id of the order"
    },
    "displayName": {
      "type": "string",
      "description": "User-defined name of the order"
    },
    "orderItems": {
      "type": "array",
      "items": {
        "ref": "#/$defs/orderItems"
      }
    }
  },
  "defs": {
    "orderItems": {
      "type": "object",
      "description": "OrderItem details required for placing create order",
      "required": [
        "productId",
        "skuId",
        "planId",
        "action",
        "quantity",
        "vendor",
        "providerName",
        "attributes"
      ],
      "properties": {
        "referenceId": {
```

```
            "type": "string",
            "description": "User-defined reference Id of the order item"
        },
        "productId": {
            "type": "string",
            "description": "User-defined reference Id of the order item"
        },
        "skuId": {
            "type": "string",
            "description": "Fetch from the product catalog <<product.sku.id>>"
        },
        "planId": {
            "type": "string",
            "description": "Fetch from the product catalog <<product.plan.id>>"
        },
        "action": {
            "type": "string",
            "description": "create"
        },
        "quantity": {
            "type": "integer",
            "description": "Provide required license quantity"
        },
        "vendor": {
            "type": "string",
            "description": "Vendor name of the product: google"
        },
        "providerName": {
            "type": "string",
            "description": "Provide product category as a provider"
        },
        "endCustomerPO": {
            "type": "string",
            "description": "User defined End customer purchanse order reference"
        },
        "resellerPO": {
            "type": "string",
            "description": "User defined Reseller purchanse order reference"
        },
        "attributes": {
            "type": "array",
            "description": "Product specific attributes are represented as name value pair",
            "items": {
                "ref": "#/$defs/attributes"
            }
        }
    }
},
"attributes": {
    "type": "object",
    "description": "Product specific attributes are represented as name value pair",
```

```
                "required": [
                    "name",
                    "value"
                ],
                "properties": {
                    "name": {
                        "type": "string",
                        "enum": [
                            "alternateEmail",
                            "customerDomain",
                            "userName",
                            "billingEmail",
                            "projectName"
                        ]
                    },
                    "value": {
                        "type": "string",
                        "description": "Required value for the above key"
                    }
                }
            }
        }
    }
  ]
}
}
```


Microsoft (Update Order Attributes):

URL: {{url}}/api/v3/accounts/10746/provisionTemplates?vendor=microsoft&action=update

Response Body:


```
{
  "provisioningReferences": {
    "refs": [
      {
        "id": "provisiontemplate07",
        "schema": "https://json-schema.org/draft/2020-12/schema",
        "title": "Microsoft update",
        "description": "This document records the payload of an Microsoft update order",
        "type": "object",
        "properties": {
          "referenceId": {
            "type": "string",
            "description": "User-defined reference ID of the order"
          },
```

```
    "displayName": {
      "type": "string",
      "description": "User-defined name of the order"
    },
    "orderItems": {
      "type": "array",
      "items": {
        "ref": "#/$defs/orderItems"
      }
    }
  },
  "defs": {
    "orderItems": {
      "type": "object",
      "description": "OrderItem details required for placing update order",
      "required": [
        "productId",
        "skuId",
        "planId",
        "action",
        "quantity",
        "vendor",
        "providerName",
        "attributes"
      ],
      "properties": {
        "referenceId": {
          "type": "string",
          "description": "User-defined reference Id of the order item"
        },
        "productId": {
          "type": "string",
          "description": "User-defined reference Id of the order item"
        },
        "skuId": {
          "type": "string",
          "description": "Fetch from the product catalog <<product.sku.id>>"
        },
        "planId": {
          "type": "string",
          "description": "Fetch from the product catalog <<product.plan.id>>"
        },
        "action": {
          "type": "string",
          "description": "Action type of the order request, example:update"
        },
        "quantity": {
          "type": "integer",
          "description": "Provide required license quantity"
        },
        "vendor": {
```

```
                "type": "string",
                "description": "Vendor name of the product, example:microsoft)"
            },
            "providerName": {
                "type": "string",
                "description": "Product category type"
            },
            "endCustomerPO": {
                "type": "string",
                "description": "User defined End customer purchanse order reference"
            },
            "resellerPO": {
                "type": "string",
                "description": "User defined Reseller purchanse order reference"
            },
            "attributes": {
                "type": "array",
                "description": "Product specific attributes are represented as name value pair",
                "items": {
                    "ref": "#/$defs/attributes"
                }
            }
        }
    },
    "attributes": {
        "type": "object",
        "description": "Product specific attributes are represented as name value pair",
        "required": [
            "name",
            "value"
        ],
        "properties": {
            "name": {
                "type": "string",
                "enum": [
                    "operations"
                ]
            },
            "value": {
                "type": "string",
                "description": "Required value for the above key"
            }
        }
    }
}
}
}
]
}
}
```

Google (Update Order Attributes):

URL: {{url}}/api/v3/accounts/10746/provisionTemplates?vendor=google&action=update

Response Body:


```
{
  "provisioningReferences": {
    "refs": [
      {
        "id": "provisiontemplate03",
        "schema": "https://json-schema.org/draft/2020-12/schema",
        "title": "google update",
        "description": "This document records the payload of an Google update order",
        "type": "object",
        "properties": {
          "referenceId": {
            "type": "string",
            "description": "User-defined reference Id of the order"
          },
          "displayName": {
            "type": "string",
            "description": "User-defined name of the order"
          },
          "orderItems": {
            "type": "array",
            "items": {
              "ref": "#/$defs/orderItems"
            }
          }
        },
        "defs": {
          "orderItems": {
            "type": "object",
            "description": "OrderItem details required for placing update order",
            "required": [
              "productId",
              "skuId",
              "planId",
              "action",
              "quantity",
              "vendor",
              "providerName",
              "attributes"
            ],
            "properties": {
              "referenceId": {
                "type": "string",
                "description": "User-defined reference Id of the order item"
              },
              "productId": {
                "type": "string",
```

```
            "description": "User-defined reference Id of the order item"
        },
        "skuId": {
            "type": "string",
            "description": "Fetch from the product catalog <<product.sku.id>>"
        },
        "planId": {
            "type": "string",
            "description": "Fetch from the product catalog <<product.plan.id>>"
        },
        "action": {
            "type": "string",
            "description": "update"
        },
        "quantity": {
            "type": "integer",
            "description": "Provide required license quantity"
        },
        "vendor": {
            "type": "string",
            "description": "Vendor name of the product: google"
        },
        "providerName": {
            "type": "string",
            "description": "Provide product category as a provider : GWS"
        },
        "endCustomerPO": {
            "type": "string",
            "description": "User defined End customer purchanse order reference"
        },
        "resellerPO": {
            "type": "string",
            "description": "User defined Reseller purchanse order reference"
        },
        "attributes": {
            "type": "array",
            "description": "Product specific attributes are represented as name value pair",
            "items": {
                "ref": "#/$defs/attributes"
            }
        }
    }
},
"attributes": {
    "type": "object",
    "description": "Product specific attributes are represented as name value pair",
    "required": [
        "name",
        "value"
    ],
    "properties": {
```

```
                "name": {
                    "type": "string",
                    "enum": [
                        "operations"
                    ]
                },
                "value": {
                    "type": "string",
                    "description": "Required value for the above key"
                }
            }
        }
    }
    }
  ]
  }
}
```


Data Model

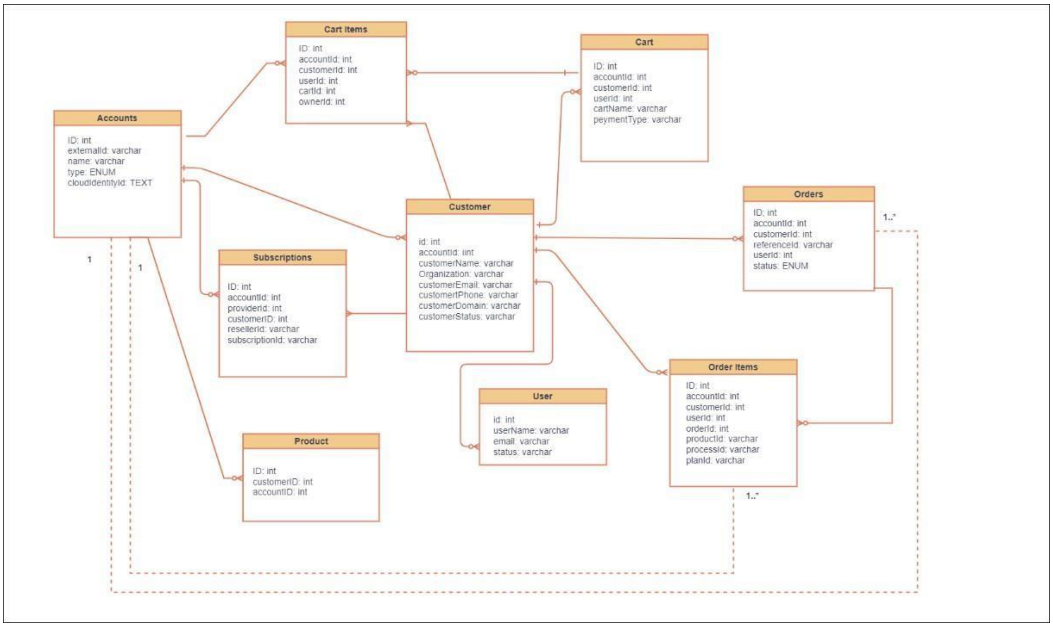

Customer Cloud Providers

Following is the collection of customer cloud providers APIs which are used to establish the link, provision and fetch details of the customer for all the available cloud providers.

Get Cloud Providers Customers

The "Get Cloud Providers Customers" API retrieves the tenant information of the provider.

Steps:

1. Verify the Endpoint URL
2. Use the HTTP GET method to send a request to the API to get the list
3. Ensure that the appropriate authentication token that was generated earlier is bound to the API.
4. Execute the API request
5. You will receive response codes indicating success/ failures of list retrieval

Request Type: GET

Authorization: bearerAuth

URL: https://{hostname}/api/v3/accounts/{accountId}/customers/{customerId}/cloudProviders/{providerId}

PATH PARAMETERS:

accountId required	integer ID of the account
customerId required	integer ID of the customer
providerId required	integer ID of the provider

Response Body:


```
{
  "name": "string",
  "cloudProviderName": "string",
  "displayName": "string",
  "shortName": "string",
  "provisionedCustomerId":"string,
  "azureCustomerInfo": "string",
  "partnerTenantId": "string",
  "provisionedCustomerStatus": "PENDING_MCA"
}
```


Sample Response:


```
{
    "name": "accounts/12345/customers/123456/cloudProviders/12",
    "cloudProviderName": "accounts/12345/cloudProviders/12",
    "displayName": "Microsoft CSP",

    "shortName": "MS-CSP",

    "provisionedCustomerId": "testxyz.onmicrosoft.com",

    "azureCustomerInfo": "{\"ID\":\"f2bvz-f79c-45c0-995-c041asf7f2e\",\"CommerceID\":\"7aw4e7a3-5g58-4b19-8147-2917123gf23cd\",\"CompanyProfile\":{\"TenantID\":\"f2bb44d-fm9c-45c0-99a5-c041d2er9af2e\",\"Domain\":\"testxyz.onmicrosoft.com\",\"CompanyName\":\"xyz\",\"OrganizationRegistrationNumber\":\"\",\"Links\":{\"Self\":{\"URI\":\"/customers/f2bbfd-f79c-45c0-99a5-c041e9af2e/profiles/company\",\"Method\":\"GET\",\"Headers\":[]}},\"Attributes\":{\"ObjectType\":\"CustomerCompanyProfile\"}},\"BillingProfile\":{\"ID\":\"\",\"Email\":\"test@apptium.com\",\"Culture\":\"en-
```

US\",\"Language\":\"en\",\"CompanyName\":\"xyz\",\"DefaultAddress\":{\"Country\":\"US\",\"City\":\"Reston\",\"Region\":\"\",\"State\":\"VA\",\"AddressLine1\":\"12120 Sunset Hills Rd\",\"PostalCode\":\"20190\",\"FirstName\":\"TestName\",\"LastName\":\"Apptium India\",\"MiddleName\":\"XYZ\",\"PhoneNumber\":\"9876543210\"}},\"RelationshipToPartner\":\"reseller\",\"UserCredentials\":

{\"UserName\":\"admin\",\"Password\":\"hjyZNhoe4;\"},\"Links\":{\"Self\":{\"URI\":\"\",\"Method\":\"\",\"Headers\":null}},\"Attributes\":{\"ObjectType\":\"Customer\"}}",

"partnerTenantId": "409e64-220f-4171-ac86ab96d14bb",

"provisionedCustomerStatus": "PENDING_MCA"
}

Responses:

200 Successful responses

403 Error responses for HTTP status code 403

500 Internal System Errors, Services down, Unhandled errors

Link:

The "Link" API maps an existing tenant to a CCP customer.

Steps:

1. Verify the Endpoint URL
2. Use the HTTP GET method to send a request to the API to get the list
3. Ensure that the appropriate authentication token that was generated earlier is bound to the API.
4. Execute the API request
5. You will receive response codes indicating success/ failures of list retrieval

Request Type: POST

Authorization: bearerAuth

URL: https://{hostname}/api/v3/accounts/{accountId}/customers/{customerId}/cloudProviders/{providerId}:link

PATH PARAMETERS:

accountId required	integer ID of the account
customerId required	integer ID of the customer
providerId required	integer ID of the provider

Request Body:

```
{
    "name": "string",
    "id": "string",
}
```

Response Body:

```
{
    "domainName": "string",
    "provisionStatus": "string"
}
```

Sample Response:

```
{
    "domainName": "testxyz.onmicrosoft.com",
    "provisionStatus": "PENDING_MCA"

}
```

Responses:

200 Successful responses

403 Error responses for HTTP status code 403

500 Internal System Errors, Services down, Unhandled errors

Provision:

The "Provision" API provisions a tenant with the cloud provider and returns the tenant information.

Steps:

1. Verify the Endpoint URL
2. Use the HTTP GET method to send a request to the API to get the list
3. Ensure that the appropriate authentication token that was generated earlier is bound to the API.
4. Execute the API request
5. You will receive response codes indicating success/ failures of list retrieval

Request Type: POST

Authorization: bearerAuth

URL: https://{hostname}/api/v3/accounts/{accountId}/customers/{customerId}/cloudProviders/{providerId}:provision

PATH PARAMETERS:

accountId required	integer ID of the account
customerId required	integer ID of the customer
providerId required	integer ID of the provider

Request Body:


```
{

 "azureCustomerDetails": {
 "companyProfile": {

    "domain": "string",
    "organizationRegistrationNumber": "string"
   },

   "billingProfile": {
    "email":"string",
    "companyName"
    : "string",
    "defaultAddress
    ": { "country":
    "string",
    "city": "string",
      "state": "string",
      "postalCode": "string",
      "addressLine1": "string",
      "addressLine2": "string",
      "firstName": "string",
      "lastName": "string",
      "middleName": "string",
      "phoneNumber": "string"
     }
   },

   "organizationRegistrationNumber":   "string"
 },

 "customerId": "string"

}
```


Response Body:


```
{

 "domainName": "string",
 "provisionStatus": "PENDING_MCA",
 "userCredentials": {

   "username": "string",
   "password": "string",
   "loginUrl": "string"
 }
}
```


Sample Response:


```
{

   "domainName": "testxyz.onmicrosoft.com",
   "provisionStatus": "PENDING_MCA",
   "userCredentials": {

      "username": "asdfgh",
      "password": "qwert;",
      "loginUrl": "https://test.sample.com"
   }
}
```

Responses:

200 Successful responses

403 Error responses for HTTP status code 403

500 Internal System Errors, Services down, Unhandled errors