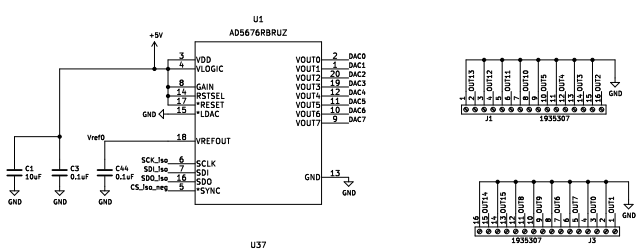

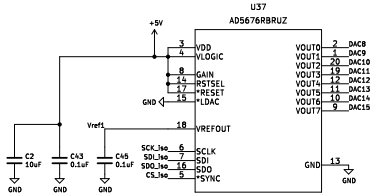

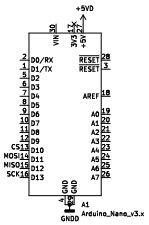

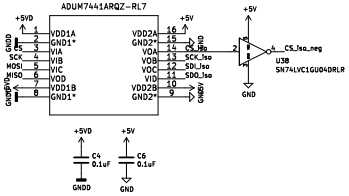

102-6170-ND	2	16	Position Wire to Board Terminal Black Horizontal with Board 0.197" (5.00mm) Through Hole
1050-ABXD0033-ND	1	1	Atmega4809 Arduino Nano Every with Headers series AVR MCU 8-Bit Embedded Evaluation Board
296-18657-1-ND	5	5	Inverter IC 1 Channel SOT-5
505-AD9676BRUZ-REEL7CT-ND	10	0	16 Bit Digital to Analog Converter 8 20-TSSOP
296-14626-1-ND	80	16	General Purpose Amplifier 1 Circuit - 8-SOIC
AD8278BRZ-ND	80	16	Differential Amplifier 1 Circuit Rail-to-Rail 8-SOIC
228CK5050MQW-ND	20	4	2200 µF 50 V Aluminum Electrolytic Capacitors Radial, Can 106mOhm @ 120Hz 2000 Hrs @ 85°C
A13996AC1-ND	100	20	100 Ohms ±0.1% 0.15W Chip Resistor 0603 (1608 Metric) Anti-Sulfur, Automotive AEC-Q200 Thin Film
A97581-ND	5	1	BNC Connector Jack, Female Socket 50Ohm Through Hole Solder
MC7805CD2TR4GOSCT-ND	5	1	Linear Voltage Regulator IC Positive Fixed 1 Output 1A D2PAK-3
497-1214-1-ND	5	1	Linear Voltage Regulator IC Negative Fixed 1 Output 1.5A D2PAK
AE1450-ND	5	1	USB 2.0 Cable A Male to Mini B Male 3.28' (1.00m) Shielded
237-2199-ND	5	1	9VAC 1.2A AC/AC External Wall Mount Adapter Fixed Blade Input

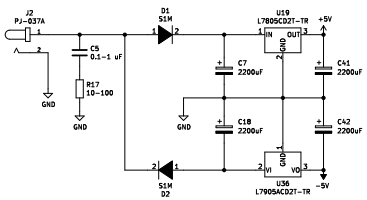

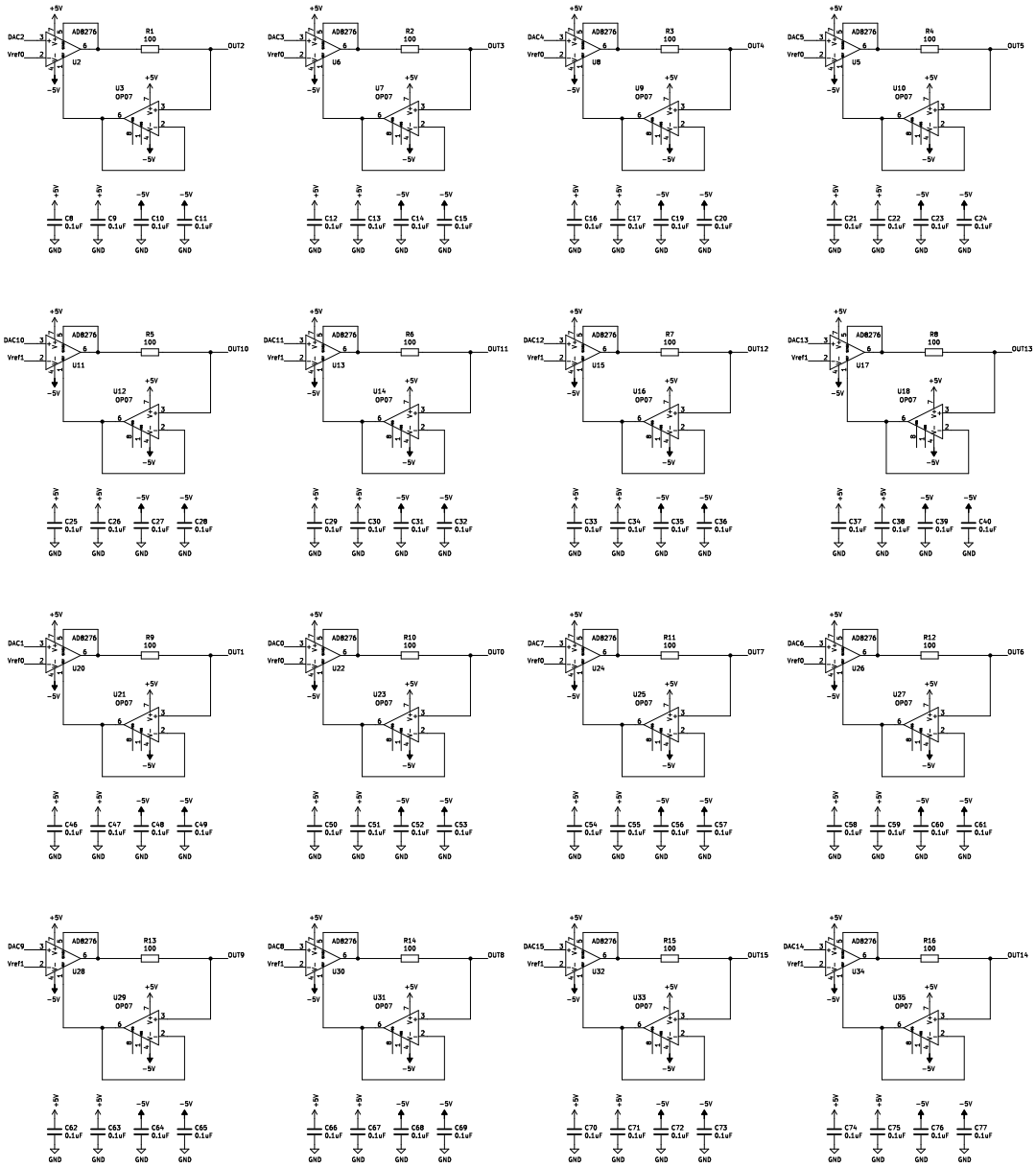

CL1
Centrex_logo