NAVAL AIR TRAINING COMMAND

NAS CORPUS CHRISTI, TEXAS
CIN Q-2A-0266, CIN Q-2A-0366,
CIN Q-2A-0466, CIN Q-2A-0566,

CNATRAINST 1542.166D
15 Jul 2024

CHIEF OF NAVAL AIR TRAINING

T-6B JOINT PRIMARY PILOT TRAINING (JPPT) CURRICULUM

2024

DEPARTMENT OF THE NAVY
CHIEF OF NAVAL AIR TRAINING
250 LEXINGTON BLVD SUITE 179
CORPUS CHRISTI TX 78419-5041

CNATRAINST 1542.166D
N716
15 Jul 2024

CNATRA INSTRUCTION 1542.166D

From: Chief of Naval Air Training

Subj: T-6B JOINT PRIMARY PILOT TRAINING (JPPT) CURRICULUM

1. Purpose. To publish the curriculum for training USN, USMC, USCG, and IMT student naval aviators in the T-6B Primary phase of training.

2. Cancellation. CNATRAINST 1542.166C and CNATRAINST 1542.195 will be canceled when the last student enrolled completes the curriculum.

3. Action. This curriculum is effective on receipt. No changes will be made without written authorization by the Chief of Naval Air Training (CNATRA).

4. Records Management. Records created as a result of this instruction, regardless of media and format, must be managed per Secretary of the Navy Manual 5210.1 of September 2019.

5. Review and Effective Date. Per OPNAVINST 5215.17A, CNATRA N7 will review this instruction annually around the anniversary of its effective date to ensure applicability, currency, and consistency with Federal, Department of Defense, Secretary of the Navy, and Navy policy and statutory authority using OPNAV 5215/40 Review of Instruction. This instruction will be in effect for 10 years, unless revised or cancelled in the interim, and will be reissued by the 10-year anniversary date if it is still required, unless it meets one of the exceptions in OPNAVINST 5215.17A paragraph 9. Otherwise, if the instruction is no longer required, it will be processed for cancellation as soon as the need for cancellation is known following the guidance in OPNAV Manual 5215.1 of May 2016.

6. Forms. The CNATRA forms required by this instruction are automated in the Training Learning Management System (T/LMS) computer program. Additional copies of CNATRA forms are available on the CNATRA Web site https://www.cnatra.navy.mil/pubs/forms.htm.

T. K. SUGGS
Chief of Staff

Releasability and distribution:
This instruction is cleared for public release and is available electronically only via Chief of Naval Air Training Issuances Web site,
https://flankspeed.sharepoint-mil.us/sites/CPF-CNATRA/SitePages/Publications.aspx.

BLANK PAGE

LIST OF EFFECTIVE PAGES

Original

Total number of pages is 194 consisting of the following:

Page Number	Issue
Letter – 2	
3/(4 blank)	
i – iv	
v/(vi blank)	
vii – xiv	
xv/(xvi blank)	
xvii/xxvi	
I-1 – I-2	
I-3/(I-4 blank)	
I-5 – I-10	
I-11/(I-12 blank)	
II-1 – II-6	
II-7/(II-8 blank)	
III-1/(III-2 blank)	
IV-1 – IV-44	
IV-45/(IV-46 blank)	
V-1 – V-32	
V-33/(V-34 blank)	
VI-1 – VI-8	
VII-1 – VII-12	
VIII-1 – VIII-16	
IX-1 – IX-22	
IX-23/(IX-24 blank)	
X-1/(X-2 blank)	

BLANK PAGE

TABLE OF CONTENTS

PAGE

SUMMARY OF CHANGES v
COURSE DATA vii
GLOSSARY xvii
ABBREVIATIONS xxi

CHAPTER I. GENERAL INSTRUCTIONS

SYLLABUS MANAGEMENT I-1
TRAINING MANAGEMENT I-2
T-6B JPPT COMPLETE COURSE FLOW I-3
UNSAT PERFORMANCE I-5
INSTRUCTOR CONTINUITY I-5
WARMUP EVENTS (SXX86) I-5
ADDITIONAL FLIGHTS/SIMULATORS I-7
GROUND TRAINING AND BRIEFING REQUIREMENTS I-7
MISSION GRADING PROCEDURES AND EVALUATION POLICIES I-8
SPECIAL INSTRUCTIONS AND RESTRICTIONS I-8

CHAPTER II. GROUND TRAINING

ADMINISTRATION/INDOCTRINATION (G01) II-1
SYSTEMS 1 (SY01) II-2
SYSTEMS 2 (SY02) II-3
SYSTEMS 3 (SY03) II-4
OPERATING PROCEDURES (PR01) II-5
COURSE RULES (G02) II-6
VTD ORIENTATION (G60) II-7

CHAPTER III. NATOPS TRAINING

DOES NOT APPLY III-1

CHAPTER IV. FAMILIARIZATION TRAINING

PRE-SOLO TRAINING PHILOSOPHY IV-1
PATTERN TRAINING IV-1
NAVIGATION IV-1
SEATING IV-1
SCHEDULING IV-1

CHECKLIST IV-1
FAMILIARIZATION FLIGHT PROCEDURES 1 (FAM11) IV-2
FAMILIARIZATION FLIGHT PROCEDURES 2 (FAM12) IV-3
FAMILIARIZATION FLIGHT 0 (FAM13) IV-4
FAMILIARIZATION COCKPIT PROCEDURES (FAM21) IV-5
FAMILIARIZATION EMERGENCY PROCEDURES TRAINER (FAM22) IV-8
FAMILIARIZATION (FAM31) IV-11
DAY FAMILIARIZATION (FAM61) IV-14
DAY FAMILIARIZATION (FAM62) IV-16
RDO PATTERN PARTY (FAM63) IV-18
DAY FAMILIARIZATION (FAM41) IV-20
FAMILIARIZATION (FAM32) IV-23
FAMILIARIZATION (FAM33) IV-25
ADVANCED RDO PATTERN PARTY (FAM64) IV-27
DAY FAMILIARIZATION (FAM42) IV-29
DAY FAMILIARIZATION (FAM43) IV-32
FAMILIARIZATION CHECK FLIGHT (FAM44) IV-35
FAMILIARIZATION SOLO FLIGHT (FAM45) IV-37
NIGHT FAMILIARIZATION (FAM46) IV-39
FAMILIARIZATION (FAM34) IV-41
FAMILIARIZATION AEROBATICS (FAM47) IV-43

CHAPTER V. INSTRUMENT TRAINING

INSTRUMENTS 1 (IN11) V-1
INSTRUMENTS 2 (IN12) V-2
INSTRUMENTS 3 (IN13) V-3
INSTRUMENTS 4 (IN14) V-4
INSTRUMENTS 5 (IN15) V-6
BASIC INSTRUMENTS (I21) V-7
RADIO INSTRUMENTS (I22) V-9
RADIO INSTRUMENTS (I61) V-11
RADIO INSTRUMENTS (I31) V-13
RADIO INSTRUMENTS (I62) V-16
RADIO INSTRUMENTS (I41) V-18
RADIO INSTRUMENTS (I32) V-21
RADIO INSTRUMENTS (I63) V-24
RADIO INSTRUMENTS (I42) V-26
INSTRUMENT NAVIGATION (I43) V-29
INSTRUMENT CHECK FLIGHT (I44) V-32

CHAPTER VI. NAVIGATION TRAINING

SEATING VI-1
NAVIGATION (VFR) (NA11) VI-2
DAY NAVIGATION (N31) VI-3
NIGHT NAVIGATION (N61) VI-5
DAY NAVIGATION (N41) VI-7

CHAPTER VII. FORMATION TRAINING

SEATING VII-1
FORMATION (F11) VII-2
FORMATION FLIGHT 0 (F12) VII-3
FORMATION (F31) VII-4
FORMATION (F21) VII-6
FORMATION (F41) VII-8
FORMATION CHECK FLIGHT (F42) VII-11

CHAPTER VIII. CAPSTONE TRAINING

TRAINING PHILOSOPHY VIII-1
SEATING VIII-1
STUDENT PAIRING VIII-1
SCHEDULING VIII-1
CAPSTONE FLIGHT 0 (CS11) VIII-2
ADVANCED FORMATION TRAINING (CS21) VIII-3
ADVANCED FAMILIARIZATION/RADIO INSTRUMENTS
TRAINING (CS31) VIII-6
CAPSTONE (CS41) VIII-9
CAPSTONE CHECK FLIGHT (CS42) VIII-13

CHAPTER IX. COURSE TRAINING STANDARDS

PURPOSE IX-1
STUDENT DUTIES AND RESPONSIBILITIES IX-1
GENERAL STANDARDS IX-1
EXECUTION IX-1
JOB TASKS IX-2
GRADED ITEMS IX-2
COURSE TRAINING STANDARDS IX-2

CHAPTER X. MASTER MATERIALS LIST

INDIVIDUALLY ISSUED MATERIALS X-1
MAJOR TRAINING DEVICE..... X-1

SUMMARY OF CHANGES

CHANGE NUMBER	DATE OF CHANGE	CHANGE DESCRIPTION	PAGES AFFECTED/ INITIALS

BLANK PAGE

COURSE DATA

1. Course Title. T-6B Joint Primary Pilot Training (JPPT).

2. Course ID Number (CIN). T-6B Primary JPPT (TW-4), Q-2A-0266, T-6B NASA SVC JPPT (TW-4), Q-2A-0366, T-6B Primary JPPT (TW-5), Q-2A-0466, T-6B NASA SVC JPPT (TW-5), Q-2A-0566.

3. Locations. NAS Corpus Christi and NAS Whiting Field.

4. Course Status. Active.

5. Course Mission. JPPT is designed to qualify graduates for follow-on advanced flight training and to prepare them for their future responsibilities as military officers.

6. Prerequisite Training. Successful completion of Naval Introductory Flight Evaluation (NIFE) to include NIFE 1, Q-9B-0178 and either NIFE 2, Q-9B-1178 or the United States Naval Academy's Powered Flight Program. International students that receive equivalent flight training, after a review and determination by CNATRA N7, can be deemed to have met the prerequisite for the NIFE 2.

7. Security Clearance Requirements. None.

8. Follow-on Training. Assigned by the graduate's parent service.

9. Course Length. Overall time-to-train is calculated in accordance with CNATRAINST 1550.6G. Training days account directly or provide margin for factors including weather, personnel and equipment availability, briefing and preparation time, and historical delays. Production weeks further account for weekends, holidays, safety stand-downs, and other expected nonworking days throughout the year.

	Training Days	Production Weeks
Primary:		
a. TW-4 Primary JPPT	130.9	28
b. TW-5 Primary JPPT	130.9	28
c. TW-4 NASA SVC T-6B	71.5	16
d. TW-5 NASA SVC T-6B	71.5	16

10. Class Capacity. Variable.

11. Instructor Requirements. As established by Chief of Naval Operations (CNO) planning factors.

12. Course Curriculum Model Manager. Commander, Training Air Wing FIVE (COMTRAWING FIVE).

13. Quota Management Authority. Chief of Naval Air Training (CNATRA).

14. Quota Control. CNO.

15. Course Training Subjects

a. Primary

(1) Administration

PRIMARY ADMINISTRATION		
Stage	**Symbol**	**Hours**
Check-in	G0101	6.0
Checkout	G0108	0.5
Totals		6.5

(2) Ground Training

PRIMARY GROUND TRAINING		
Stage	**Symbol**	**Hours**
CNAF M-3710.7 Level-A Mission Readiness Training	G0102	6.0
Aviation Safety Program	G0103	1.5
Crew Resource Management	G0104	2.0
Culture of Ejection	G0105	3.0
Wheels Watch	G0106	1.0
TMS/Curriculum Review	G0107	2.0
Systems 1	SY0101-14	22.1
Systems 1 Exam	SY0190	1.5
Systems 2	SY0201-11	12.9
Systems 2 Exam	SY0290	1.5

PRIMARY GROUND TRAINING (cont.)		
Stage	**Symbol**	**Hours**
Systems 3	SY0301-2	4.0
Operating Procedures	PR0101-5	9.0
Course Rules	G0201	4.5
Course Rules Exam	G0290	1.0
VTD Orientation	G6001	1.3
Totals		**73.3**

(3) Flight Support

PRIMARY FLIGHT SUPPORT		
Stage	**Symbol**	**Hours**
Familiarization Flight Procedures 1	FAM1101-6	8.0
Familiarization Exam 1	FAM1190	1.0
Familiarization Flight Procedures 2	FAM1201-3	4.5
Familiarization Exam 2	FAM1290	1.0
Rear Cockpit Preflight	FAM1204	0.5
Night Procedures	FAM1205	0.8
Safe for Solo	FAM1206	1.0
Aerobatics	FAM1207-8	2.5
Familiarization Flight 0	FAM1301	3.0
Instruments 1	IN1101-4	3.7
Instruments 2	IN1201-6	11.2
Basic Radio Instruments Exam	IN1290	1.0
Instruments 3	IN1301-8	19.5
IFR Flight Planning Exam	IN1390	3.0
Instruments 4	IN1401-13	20.6
IFR Navigation Exam	IN1490	1.0
Instruments 5	IN1501	1.0
Navigation (VFR)	NA1101-6	8.0

PRIMARY FLIGHT SUPORT (cont.)		
Stage	**Symbol**	**Hours**
VFR Navigation Exam	NA1190	1.0
Formation	F1101-2	4.5
Formation Exam	F1190	1.0
Formation Flight 0	F1201	2.0
Capstone Flight 0	CS1101	2.0
Totals		**101.8**

(4) Flight Training. The programmed times for each phase, stage, and media are:

PRIMARY FLIGHT TRAINING											
Block	**Flight/Events**	**VTD**		**UTD**		**OFT**		**T-6B**			
								Dual		**Solo**	
		Flts	**Hrs**	**Flts**	**Hrs**	**Flts**	**Hrs**	**Flts**	**Hrs**	**Flts**	**Hrs**
FAM21	Familiarization Cockpit Procedures			2	2.6						
FAM22	Familiarization EP Trainer			1	1.3	1	1.3				
FAM31	Familiarization					3	3.9				
FAM41	Day Familiarization							4	6.0		
FAM32	Familiarization					2	2.6				
FAM33	Familiarization					1	1.3				
FAM34	Familiarization					1	1.3				
FAM42	Day Familiarization							4	6.4		
FAM43	Day Familiarization							4	6.8		
FAM44	Familiarization Check Flight							1	1.7		
FAM45	Familiarization Solo Flight									1	1.5
FAM46	Night Familiarization							1	1.7		
FAM47	Familiarization Aerobatics							3	5.1		
FAM61	Day Familiarization	2	2.6								
FAM62	Day Familiarization	3	3.9								

PRIMARY FLIGHT TRAINING (cont.)											
Block	Flight/Events	VTD		UTD		OFT		T-6B			
								Dual		Solo	
		Flts	Hrs	Flts	Hrs	Flts	Hrs	Flts	Hrs	Flts	Hrs
FAM63	RDO Pattern Party	2	2.6								
FAM64	Advanced RDO Pattern Party	2	2.6								
I21	Basic Instruments			3	3.9						
I22	Radio Instruments			3	3.9						
I31	Radio Instruments					4	5.2				
I41	Radio Instruments							3	4.8		
I32	Radio Instruments					6	7.8				
I42	Radio Instruments							4	6.4		
I43	Instrument NAV							4	6.8		
I44	Instrument Check Flight							1	1.7		
I61	Radio Instruments	2	2.6								
I62	Radio Instruments	2	2.6								
I63	Radio Instruments	1	1.3								
N31	Day Navigation					1	1.3				
N41	Day Navigation							1	1.6		
N61	Night Navigation	1	1.3								
F21	Formation			1	1.3						
F31	Formation					1	1.3				
F41	Formation							4	6.4		
F42	Formation Check Flight							1	1.6		
CS21	Advanced Formation Training			2	2.6						
CS31	Advanced Fam/Radio Instruments Training					2	2.6				
CS41	Capstone							2	3.4		
CS42	Capstone Check Flight							1	1.7		
Totals		**15**	**19.5**	**12**	**15.6**	**22**	**28.6**	**38**	**62.1**	**1**	**1.5**

b. NASA SVC

(1) Administration

NASA SVC ADMINISTRATION		
Stage	**Symbol**	**Hours**
Check-in	G0101	6.0
Checkout	G0108	0.5
Totals		6.5

*NASA non-pilot astronaut candidates will be subject to the same administrative rules outline in the JPPT: warm-up windows, crew rest, grading procedures, and attrition. NASA non-pilot astronaut candidates will check-in to the assigned Primary squadron having completed initial Navy water survival (Class 1 Aircrew Indoctrination training), and have current NASA flight physicals, NASA water survival, and NASA aviation physiology completed.

(2) Ground Training

NASA SVC GROUND TRAINING		
Stage	**Symbol**	**Hours**
CNAF M-3710.7 Level-A Mission Readiness Training	G0102	6.0
Aviation Safety Program	G0103	1.5
Crew Resource Management	G0104	2.0
Culture of Ejection	G0105	3.0
TMS/Curriculum Review	G0107	2.0
Systems 1	SY0101-14	22.1
Systems 1 Exam	SY0190	1.5
Systems 2	SY0201-11	12.9
Systems 2 Exam	SY0290	1.5
Systems 3	SY0301	2.0
Operating Procedures	PR0101-5	9.0
Course Rules	G0201	4.5
Course Rules Exam	G0290	1.0
VTD Orientation	G6001	1.3
Totals		**70.3**

(3) Flight Support

NASA SVC FLIGHT SUPPORT		
Stage	**Symbol**	**Hours**
Familiarization Flight Procedures 1	FAM1101-6	8.0
Familiarization Exam 1	FAM1190	1.0
Familiarization Flight Procedures 2	FAM1201-4	5.0
Familiarization Exam 2	FAM1290	1.0
Safe for Solo	FAM1206	1.0
Aerobatics	FAM1207-8	2.5
Familiarization Flight 0	FAM1301	3.0
Instruments 1	IN1101-4	3.7
Formation	F1101-2	4.5
Formation Exam	F1190	1.0
Formation Flight 0	F1201	2.0
Totals		**32.7**

* NASA non-pilot astronaut candidate's formation stage training will be determined between CNATRA N3 and NASA.

(4) Flight Training. The programmed time for each phase, stage and media are:

NASA SVC FLIGHT TRAINING											
Block	**Flight/Events**	**VTD**		**UTD**		**OFT**		**T-6B**			
								Dual		**Solo**	
		Flts	**Hrs**	**Flts**	**Hrs**	**Flts**	**Hrs**	**Flts**	**Hrs**	**Flts**	**Hrs**
FAM21	Familiarization Cockpit Procedures			2	2.6						
FAM22	Familiarization EP Trainer			1	1.3	1	1.3				
FAM31	Familiarization					3	3.9				
FAM41	Day Familiarization							4	6.0		
FAM32	Familiarization					2	2.6				
FAM33	Familiarization					1	1.3				
FAM34	Familiarization					1	1.3				
FAM42	Day Familiarization							4	6.4		

NASA SVC FLIGHT TRAINING (cont.)											
Block	**Flight/Events**	**VTD**		**UTD**		**OFT**		**T-6B**			
								Dual		**Solo**	
		Flts	**Hrs**	**Flts**	**Hrs**	**Flts**	**Hrs**	**Flts**	**Hrs**	**Flts**	**Hrs**
FAM43	Day Familiarization							4	6.8		
FAM44	Familiarization Check Flight							1	1.7		
FAM45	Familiarization Solo Flight									1	1.5
FAM47	Familiarization Aerobatics							3	5.1		
FAM61	Day Familiarization	2	2.6								
FAM62	Day Familiarization	3	3.9								
FAM63	RDO Pattern Party	2	2.6								
FAM64	Advanced RDO Pattern Party	2	2.6								
I21	Basic Instruments			3	3.9						
F21	Formation			1	1.3						
F31	Formation					1	1.3				
F41	Formation							4	6.4		
F42	Formation Check Flight							1	1.6		
Totals		**9**	**11.7**	**7**	**9.1**	**9**	**11.7**	**21**	**34.0**	**1**	**1.5**

*NASA non-pilot astronaut candidates will complete all day familiarization events through FAM4703.

NASA non-pilot astronaut candidate's formation stage training will be determined between CNATRA N3 and NASA.

16. Training Preparation Time. In addition to the hours formally planned for classes, simulators, and flights, significant additional time to prepare and study should be expected outside of scheduled training hours. This range will vary depending on the complexity of the material and individual student needs, and may be up to several hours per event. For simulator and flight events, specific brief and taxi times will be programmed into Training Management System (TMS) and accounted for on the flight schedule, per the following table:

ADDITIONAL FORMAL TRAINING TIME PER EVENT			
Training Area	**Brief/ Preflight/ Taxi**	**Taxi/ Debrief**	**Total**
Flight	1.75	1.25	3.0
Simulator/UTD	0.5	0.5	1.0

17. Physical Requirements. As specified in the Manual of the Medical Department, Chapter 15, and all applicable anthropometric standards.

18. Obligated Service. Refer to MILPERSMAN for Naval personnel.

19. Primary Instructional Methods. Self-study, lecture, CAI, simulator, and in-flight instruction.

20. Preceding Curriculum Data. This curriculum replaces CNATRAINST 1542.166C and CNATRAINST 1542.195 CH-1.

21. Student Performance Measurement/Application of Standards. The standards outlined in Chapter IX, Course Training Standards, are used to evaluate student performance of individual items and maneuvers. Final judgment regarding the satisfactory performance of any flight maneuver rests with the instructor pilot who must assess the environmental and systems factors affecting the conditions under which the performance is measured.

BLANK PAGE

GLOSSARY

1. Advancing X. Completed event within the normal syllabus flow. Excludes events with last characters in the range 84-89.

2. Aviation Training Summary. A tabular sheet listing the MIF and maneuver grades within a training stage.

3. Block of Training. A sequential series of lessons within a training stage sharing an identical MIF. The second numerical character in the lesson designator identifies a block.

4. Check Flight (SXX90). A flight check in any stage of training.

5. Course of Training. The entire program of preflight, flight, simulation, academics, and officer development conducted in all media during the programmed training days.

6. Course Training Standard (CTS). A description of required behaviors and standards of performance for a specific maneuver. These standards are in Chapter IX.

7. Courseware. The technical data, flight training instructions, audio, video, film, computer aided instruction, instructor guides, student study guides, and other training material developed to support and implement the syllabus of instruction.

8. Critical Item. Any maneuver coded with a plus sign (+). This symbol indicates the maneuver is required and must be accomplished to the specified standard in that block of training.

9. Commanding Officer Progress Check (CO-PC) (SXX89). A special check normally given by the CO or XO. The CO may designate, in writing, CO-PC duty to a qualified O-4 or above. This is only done if the CO or XO is unqualified or unavailable to instruct in the required stage. A satisfactory CO-PC returns the SNA to normal syllabus flow. An UNSAT CO-PC results in a TRB.

10. Deliverables. A CNATRA 1542/1827 (Rev. 4-04) Training Review Board Summary Form, generated by the TRB, which summarizes a specific SNA's progress in a given syllabus and provides detailed information on the application of MPTS training for that SNA. Deliverables indicate whether the quality and continuity of training provided was per CNATRAINST 1542.166D and indicate the degree of influence by "human factors" on the SNA's performance.

11. Demonstrate. Instructor performs the maneuver with precision and accompanying description. SNA is responsible for knowledge of the procedures prior to event brief and observes the maneuver.

12. Emergency Procedures (EP). Any degradation of aircraft systems or flight conditions requiring pilot action or intervention.

13. End of Block (EOB). Last event in block. In order to progress past EOB, the SNA must meet or exceed MIF on all critical items, and all optional items attempted, by the end of the block. Flight shall consist of a cross-section of critical items; however, all critical items do not have to be accomplished on the last flight in block as long as MIF had been previously met.

14. Extra Training (SXX87). Additional SNA training flights ordered by the Commanding Officer, or higher, in order to compensate for documented instructional deficiencies.

15. Familiarization. The stage of training that combines day and night flight familiarization, aerobatic maneuvers, and out-of-control flight procedures.

16. Flight Training Instruction (FTI). A CNATRA-approved manual describing flight procedures and techniques for each training stage.

17. Hours per X (H/X). The average length for each event in a block, rounded to the nearest tenth of an hour.

18. Initial Progress Check (IPC) (SXX88). A special check, given by the most experienced instructors that have a complete understanding of NATRACOM and PC processes, and understand the gravity of their responsibility in helping maintain the standards of Naval Aviation. These instructors should carry the CO's full confidence and shall be designated in writing by the CO. A satisfactory IPC returns the SNA to normal syllabus flow. An UNSAT IPC results in a CO-PC.

19. Lesson Designator. All syllabus events have a five- to six-character lesson designator in the following format:

Char	Meaning	Remarks		
1st-2nd	Stage	FAM - Familiarization F - Formation G - Ground I - Instrument CS - Capstone	IN - Inst Flt Support N - Navigation SY - Systems	NA - Nav Flt Support PR - Operating Procedures
3rd	Media	0 - Ground Training 1 - Flight Support	2 - T-6B UTD 3 - T-6B OFT 4 - T-6B	5 - N/A 6 - VTD
4th	Block	Sequential, indicating block within stage.		
5th & 6th	Event/Check Identifier	Sequential, indicating event within block, or other event types as shown below: 84 - Adaptation 85 - Practice Sim 86 - Warmup 87 - Extra Training	88 - Initial Progress Check 89 - CO Progress Check 90 - Check Flight/Exam	

20. Maneuver Item File (MIF). A listing of required maneuvers and associated proficiency levels for each block of training.

21. Master Syllabus. Chapters I-VIII list all training syllabus activities, prerequisites, and training flow for MPTS.

22. Naval Air Training Class Advisor Program Officer. An Instructor Pilot assigned to provide counseling and guidance to a specific student pilot or pilots throughout the applicable syllabus.

23. Off-Wing Flight. A familiarization flight not flown with the SNA's on-wing.

24. On-Wing. The SNA's assigned instructor in the familiarization stage per CNATRAINST 1500.4L.

25. Phase of Training. A major division in the course of training. MPTS consists of three phases: Primary, Intermediate, and Advanced.

26. Pink ATF. A standard ATF that is printed on pink paper. The pink ATF is used to denote an UNSAT.

27. Practice. Instructor observes SNA with minimal coaching; may also demonstrate the maneuver if necessary. The SNA must perform maneuver with minimal coaching.

28. Progress Check Pilot. An Instructor Pilot authorized to administer Initial or Commanding Officer Progress Checks.

29. Ready Room UNSAT (RRU). An UNSAT grade given for inadequate knowledge of flight procedures, systems, discuss items, emergency procedures, or deficient preflight planning.

30. Special Syllabus Requirements (SSR). One time, ungraded demonstration item(s). While SSRs are recommended for certain events in block, they may be accomplished at any time during the block.

31. Stage of Training. All training of a particular type (Ground, Familiarization, Instruments, Navigation, Formation, Capstone) within a phase. The first letter in the lesson designator identifies the stage of each lesson (Example: F4101 is in the Formation Stage).

32. Training Media. MPTS media include aircraft, simulator, cockpit procedural trainers, ground training, and CAI. The second character in the lesson identifier designates the training media.

33. Training Review Board (TRB). A fact-finding board generated by a failed CO-PC that considers the circumstances relevant to the SNA's training, such as quality and continuity of training, outside influences, and extenuating circumstances. The TRB does not make attrition or retention recommendations.

34. Warmup Event (SXX86). Additional events given to allow an SNA to regain a level of proficiency previously demonstrated which has diminished due to an extended break in training.

ABBREVIATIONS

The following is a list of abbreviations used in the curriculum:

AGL	-	Above Ground Level
AGSM	-	Anti-Gravity Straining Maneuver
AIM	-	Aeronautical Information Manual
ALSS	-	Aviation Life Support System
AMS	-	Aerospace Medicine Specialist
AOA	-	Angle of Attack
AOB	-	Angle of Bank
ASI	-	Aviation Student Indoctrination
ASR	-	Airport Surveillance Radar
ATC	-	Air Traffic Control
ATF	-	Aviation Training Form
ATIS	-	Automatic Terminal Information Service
ATJ	-	Aviation Training Jacket
ATS	-	Aviation Training Summary or Approach Turn Stall
AWOS	-	Automated Weather Observing System
BAC	-	Basic Approach Configuration
BASH	-	Bird/Animal Strike Hazard
BAW	-	Basic Air Work
BFI	-	Backup Flight Instrument
CAI	-	Computer Aided Instruction
CDI	-	Course Deviation Indicator
CFS	-	Canopy Fracturing System
CNATRA	-	Chief of Naval Air Training
CNO	-	Chief of Naval Operations

CO	-	Commanding Officer
CO-PC	-	Commanding Officer Progress Check
CRM	-	Crew Resource Management
CTS	-	Course Training Standard
DA	-	Decision Altitude
DFAM	-	Day Familiarization
DFAMFP	-	Day Familiarization Flight Procedures
DH/DA	-	Decision Height/Decision Altitude
DME	-	Distance Measuring Equipment
DOR	-	Drop on Request
ELP	-	Emergency Landing Pattern
EOB	-	End of Block
EP	-	Emergency Procedure
EPT	-	Emergency Procedures Trainer
EST	-	Ejection Seat Trainer
ET	-	Extra Training
FAF	-	Final Approach Fix
FAWP	-	Final Approach Waypoint
FDC	-	Flight Data Center
FDO	-	Flight Duty Officer
FF	-	Flying Fundamentals
FFP	-	Formation Flight Procedures
FIH	-	Flight Information Handbook
FLIP	-	Flight Information Publication
FMS	-	Flight Management System
FSS	-	Flight Service Station

FTI	-	Flight Training Instruction
FWB	-	Flight Weather Briefer
GCA	-	Ground-Controlled Approach
GLOC	-	G-Induced Loss of Consciousness
GPS	-	Global Positioning System
GTIP	-	G-Tolerance Improvement Program
H/X	-	Hours per Event
HEFOE	-	Hydraulic, Electrical, Fuel, Oxygen, Engine
HILO	-	Holding-in-Lieu-of
HOTAS	-	Hands on Throttle-and-Stick
HSI	-	Horizontal Situation Indicator
HUD	-	Head-up Display
IAF	-	Initial Approach Fix
IAP	-	Initial Approach Procedure
IFR	-	Instrument Flight Rules
IFT	-	Instrument Flight Trainer
ILS	-	Instrument Landing System
IMC	-	Instrument Meteorological Conditions
IMS	-	International Military Student
IMSO	-	International Military Student Officer
IP	-	Instructor Pilot
IPC	-	Initial Progress Check
JPATS	-	Joint Primary Aircraft Training System
JPPT	-	Joint Primary Pilot Training
KIAS	-	Knots Indicated Airspeed
LOC	-	Localizer

LDG	-	Landing
LMS	-	Learning Management System
LP	-	Local Procedures
MAP	-	Missed Approach Point
MDA	-	Minimum Descent Altitude
MIF	-	Maneuver Item File
MIL	-	Mediated Interactive Lecture
MOA	-	Military Operating Area
MPTS	-	Multi-service Pilot Training System
MR	-	Mixed Reality
NAS	-	Naval Air Station
NASA	-	National Aeronautics & Space Administration
NATOPS	-	Naval Air Training and Operating Procedures Standardization
NAVAID	-	Navigational Aid
NDB	-	Non-Directional Beacon
NFAMFP	-	Night Familiarization Flight Procedures
NFS	-	Naval Flight Student
NIFE	-	Naval Introductory Flight Evaluation
NM	-	Nautical Mile(s)
NOTAM	-	Notice to Air Missions
NORM	-	Normal
NSS	-	Navy Standard Score
NTAP	-	Notice to Airmen Publication
OBOGS	-	On-Board Oxygen Generating System
OCF	-	Out-of-Control Flight
ODO	-	Operations Duty Officer

OFT	-	T-6B Operational Flight Trainer (2F208B)
OLF	-	Outlying Field
OPNAV	-	Office of the Chief of Naval Operations
P/P	-	Pen or Pencil and Paper
PAR	-	Precision Approach Radar
PAS	-	Phase Aggregate Score
PCL	-	Power Control Lever
PEL	-	Precautionary Emergency Landing
PEL/P	-	Precautionary Emergency Landing/Pattern
PMSV	-	Pilot to Metro Service
PPEL	-	Practice Precautionary Emergency Landing
PR	-	Procedures
RDO	-	Runway Duty Officer
RRU	-	Ready Room UNSAT
RVFAC	-	Radar Vectors to Final Approach Course
SCATSAFE	-	Straight and Level, Coordination Exercise, Adverse Yaw, Torque and Turns, Steep Turns, Abrupt Control Movement, Flap Retraction, Effectiveness of Controls
SFS	-	Safe for Solo
SID	-	Standard Instrument Departure
SNA	-	Student Naval Aviator
SOP	-	Standard Operating Procedure
SSR	-	Special Syllabus Requirement
STAR	-	Standard Terminal Arrival Route
SVC	-	Space Vehicle Commander
SY	-	Systems
TACAN	-	Tactical Air Navigation System

TAD	-	Trim Aid Device
TAP	-	Training Acceleration Program
TCAS	-	Traffic Collision Avoidance System
TMS	-	Training Management System
TOLD	-	Takeoff Landing Data
TOT	-	Time-on-Target
TRB	-	Training Review Board
TTO	-	Training Time Out
TTT	-	Time-to-Train
UFCP	-	Up Front Control Panel
UHF	-	Ultra High Frequency
UNSAT	-	Unsatisfactory
USMC	-	United States Marine Corps
USN	-	United States Navy
UTD	-	T-6B Unit Training Device (2F207B)
UTD/ER	-	Unit Training Device with Extended Reality Graphics
UTD/MR	-	Unit Training Device with Mixed Reality VR Headset
VDP	-	Visual Descent Point
VFR	-	Visual Flight Rules
VHF	-	Very High Frequency
VMC	-	Visual Meteorological Conditions
VOR	-	VHF Omnidirectional Range
VTD	-	Virtual Training Device
WU	-	Warmup
XO	-	Executive Officer

Chapter I

General Instructions

1. Syllabus Management

a. Distribution. Participating squadron personnel.

b. Interpretation. The syllabus is directive. Should circumstances create situations not covered within the scope of this syllabus, or specific course of action appears to conflict with other directives, consult CNATRA (N71).

c. Deviations. Document all deviations on the event's ATF or a supplementary ATF if found after the event.

d. Changes. Recommended changes shall be submitted per the CNATRAINST 1550.6G.

e. Execution. Other than noted exceptions all students execute Chapters II through VII.

f. Syllabus Description. T-6B JPPT is flown in the T-6B and is divided into stages. Stages are grouped by like flight training regimes such as Familiarization, Instrument, Navigation, and Formation. Each stage is subdivided into training blocks. The training blocks consist of a specified number of flights. MIFs identify the minimum acceptable level of performance in relation to the CTS that must be achieved at the completion of each training block.

g. Grade Calculation

(1) Phase Aggregate Score (PAS). An NFS's PAS is a comparative ranking based on the previous population of completers for a specific phase or portion of a phase of aviation training. PAS indicates only NFS performance relative to a normative population of other recent NFSs. Under the JPPT system, PAS is not by itself an indication of whether an NFS has met the criteria necessary for winging or continuation in aviation training.

(2) JPPT SNA Calculations. See CNATRAINST 1500.4L.

(3) Stage Weighting. Familiarization 20% (FAM4101-4 not weighted), Visual Navigation 5%, Instrument 25%, Formation 30%. Capstone 20%.

2. Training Management

a. Syllabus Progression

(1) Other than noted exceptions, syllabus events shall be flown sequentially within each stage. Blocks shall not be started without all prerequisites completed.

(2) Where clearly identified, students may be in different stages simultaneously and must complete all events. The flowchart on page I-3 delineates the sequence of flying events and their ground training prerequisites. System training management is designed to facilitate up to two graded events (flight, simulator, exam, or a combination thereof) per student per day. A maximum of three events is allowed for cross-country purposes only.

(3) The first event in stage must be completed within 14 calendar days of the associated flight support lecture. The associated flight support lecture must be redone if 14 or more days have elapsed.

(4) The first event in stage cannot be completed the same day as the associated flight support lecture.

b. Maneuver Continuity. Students must accomplish previously introduced maneuvers frequently enough to ensure required proficiency is maintained.

c. Landing Proficiency. Students should land any time they occupy the front cockpit. Students shall not land from the rear cockpit.

d. Hours/X (H/X). Instructor pilots shall plan and execute missions to meet H/X as closely as practical. If actual event length varies from the programmed H/X by more than 0.3 hrs., annotate reason(s) in ATF's general comments section. An SNA's deficiency is not an acceptable reason to exceed H/X by more than 0.3 hours.

e. Head Up Display (HUD). Should be used to the maximum extent possible.

T-6B JPPT COMPLETE COURSE FLOW

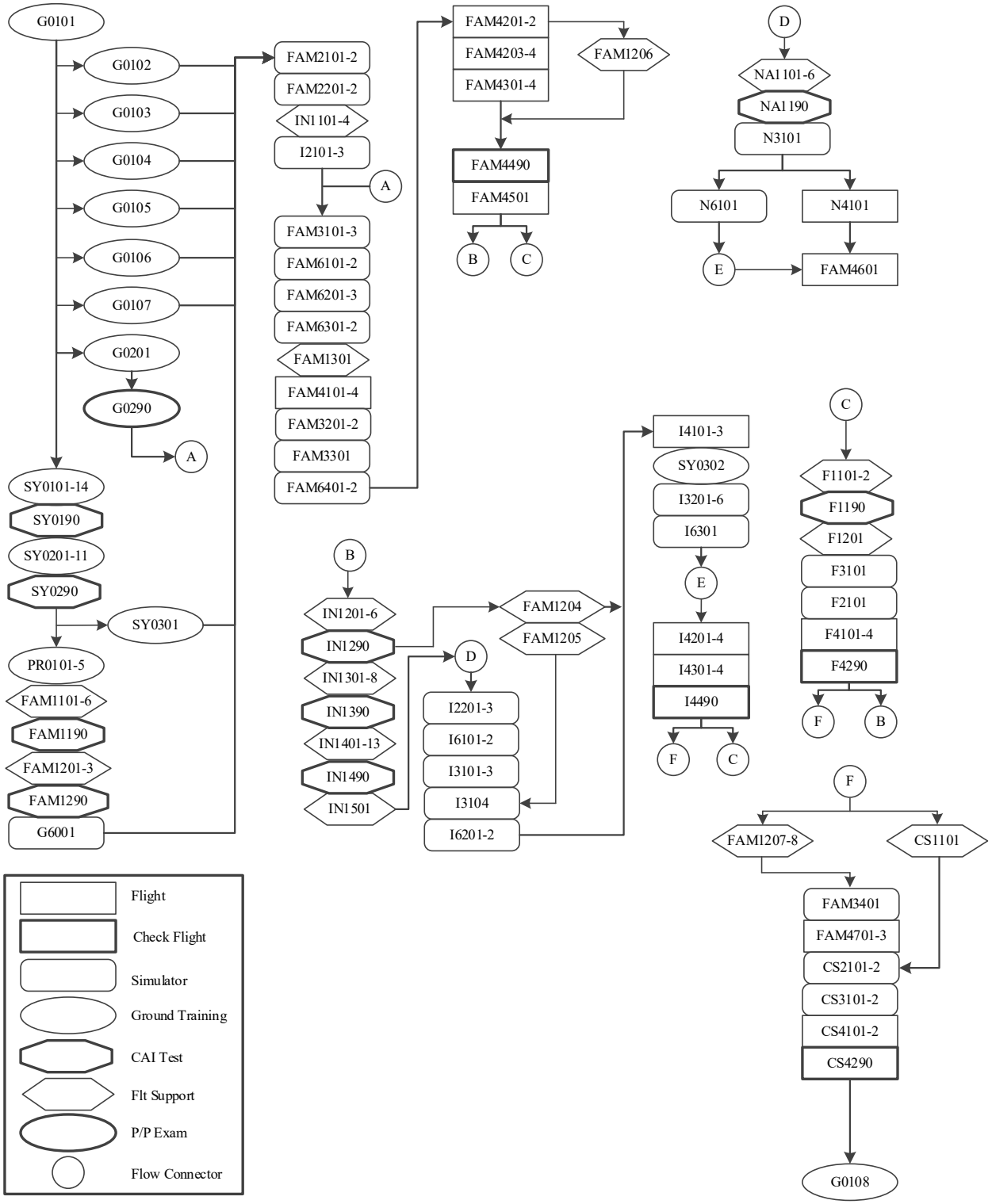

BLANK PAGE

3. UNSAT Performance

a. After an UNSAT event, subsequent training events shall be suspended until UNSAT event is resolved.

b. Remediation: End of Block UNSAT syllabus events in the Instrument stage may be cleared in the simulator, if the following conditions are met:

(1) The cause of the UNSAT is specific to a graded item.

(2) The simulator is suited to the failed graded item.

c. Initial Progress Check (IPC). An IPC shall be conducted under the following circumstances:

(1) Two consecutive UNSATs.

(2) Three cumulative UNSATs.

(3) An UNSAT check event (SXX90).

(4) A Ready Room UNSAT (RRU).

(5) At the discretion of the operations officer or CO when there is doubt regarding the NFS's potential to successfully complete flight training within the programmed time-to-train.

4. Instructor Continuity

a. Students shall fly all FAM41 block events with their on-wing. Students should fly all FAM42 block flights off-wing. FAM4301-2 should be flown on-wing. FAM4303-4 shall be flown on-wing.

b. Exceptions:

(1) Students shall fly four events within FAM4201-4302 off-wing.

(2) The Commanding Officer, Executive Officer, Operations Officer, class advisor, or any DCON 'S'-qualified instructor may substitute as on-wing in the event the student's on-wing is not available and an on-wing change is not prudent. In order to maintain instructor continuity, every effort should be made to limit the total number of substitute on-wings.

5. Warmup Events (SXX86). Warmup event is defined in CNATRAINST 1500.4L.

a. Warmups Between Stages. Warmup events shall not be given prior to the first event in stage unless 14 days have elapsed since any syllabus event has been conducted (refer to CNATRAINST 1500.4L for warmup event guidelines).

Note: A warmup flight is not warranted between familiarization/formation stages or familiarization/radio instrument simulators.

(1) Additional Warmup Events. If the period between events is greater than 30 days, the squadron CO shall determine an appropriate warmup training plan to regain student proficiency. Refer to CNATRAINST 1500.4L for specific guidance.

(2) Safe for Solo Warmup Events. Award an additional safe for solo flight if greater than five calendar days have elapsed since last safe for solo check flight. This additional safe for solo flight will be coded as an XX86, unless a "count" UNSAT is awarded for flagrant safety or flight rule violations, unsatisfactory procedural knowledge, or grossly unsafe performance that is not delay-related.

(3) Not Safe for Solo. If the student is not safe for solo:

(a) Count the flight as a warmup due to the student's loss of proficiency.

(b) The next flight shall be another safe for solo check and should be flown in the next six calendar days.

(c) An IPC/CO-PC shall follow failure of the second safe for solo if the flight is flown within the six-day window described above. If more than six days elapse between failed safe for solo checks, the flight shall be treated as a mandatory warmup flight.

(4) Warmup Event Not Required

(a) A warmup event is not required between events within the night familiarization or navigation blocks of training regardless of the length of delay between events, unless 14 days have elapsed since flying any syllabus flight, Refer to CNATRAINST 1500.4L. In this case, a daytime familiarization warmup is required.

(b) A warmup flight is not warranted between blocks I21XX and I22XX.

(c) A warmup event is not required between FAM2202 and FAM3101 if delay is due to syllabus course flow. Refer to CNATRAINST 1500.4L for specific guidance.

6. Additional Flights/Simulators

a. Extra Training Events (SXX87). All ETs shall be dual (other than noted exceptions) and coded as SXX87 (e.g., FAM4187). Refer to CNATRAINST 1500.4L.

b. Additional Events to Meet Minimum Syllabus Time

(1) Events flown to meet minimum night or instrument time shall meet MIF for the block in which the ET is flown. Minimum night time may be waived by the TRAWING Commander. This shall be documented in the ATJ with a waiver letter.

(2) Squadron COs are responsible for ensuring that ETs flown to meet curriculum minimums provide the SNA with worthwhile training.

c. Adaptation Events (SXX84). The Squadron Commanding Officer may grant events required for adaptation to the flying environment when requested in writing by the flight surgeon (e.g., airsickness, eyeglasses, etc. Refer to CNATRAINST 6410.2C).

7. Ground Training and Briefing Requirements

a. Mission Preparation, Briefings, and Debriefings

(1) EOB Events. The IP shall carefully review the ATFs in planning the EOB event to ensure the profile includes opportunities to reach MIF on all critical items and optional items attempted in the block.

(2) Preparation. Students shall arrive for each flight with:

(a) Thorough knowledge of:

1. The flight's Discuss Items and special syllabus requirements, as listed in Chapters III-VIII.

2. Procedural knowledge of all items for the event's training block.

(b) A flight profile tailored to training requirements, weak areas, and continuity.

(3) Briefing

(a) The instructor shall review the SNA's previous applicable ATFs before each event. Thoroughly cover the current mission's:

1. Discuss Items, as listed in Chapters III-VIII.

2. Specific objectives.

3. Required procedures for accomplishing those objectives.

4. Planned profile and contingencies.

(b) Duty officers shall provide a safety of flight brief to each solo SNA. In the case of multiplane events, this brief shall be given by the flight lead.

(4) Debriefing

(a) After each event, the instructor shall critique the student's performance using cause/effect analysis, particularly with respect to the CTS.

(b) Mission complexity and student progress will govern the time required for the debrief.

(c) Debriefing must be detailed and comprehensive. The ATF shall be completed prior to the SNA's next event. Exceptions may be made for out-and-ins or cross-country flights. In such instances, the SNA will be provided feedback on performance as soon as possible following the event.

b. Emergency Procedures Briefing and Training

(1) Emergency procedures training builds the student's confidence in the aircraft. The IP shall conduct emergency procedures training on all dual aircraft events, either on the ground or in the aircraft. Correct procedural deficiencies through additional instruction and study assignments.

(2) Incorporate emergency procedures training into simulator events when practical; however, instructional block objectives take precedence.

(3) Grade the student's overall emergency procedures knowledge and performance under Emergency Procedures.

8. Mission Grading Procedures and Evaluation Policies. Refer to CNATRAINST 1500.4L.

9. Special Instructions and Restrictions

a. Flight Hour/Event Requirements and Restrictions

(1) Programmed Hours and Events. Syllabus-programmed flight hours are 63.6 hours. Event lengths, SXX86, SXX87, SXX88, and SXX89 events will cause variation. Accomplish all syllabus events.

(2) Minimum Night Hours: 5.0 hours in the aircraft.

(3) Minimum Instrument Hours: 16.0 hours in the aircraft.

(4) Maximum Daily Student Activities (Aircraft, Simulator, or Academic). Students shall not exceed two flight, simulator, and/or exam events during one duty day, or three graded activities during cross-country flights. The third event/activity shall not be a solo flight.

(5) Minimum Student Turn-Times. The student must have at least 30 minutes between debriefing one event and briefing a follow-on solo event. One hour is required between debriefing of a dual event or a simulator event and the brief for a follow-on dual event or simulator event. This requirement does not apply to out-and-in or cross-country profiles; however, the instructor shall ensure adequate debrief and brief time is allocated.

(6) Crew Day. The period from the beginning of the student's first event or official duty of the day until the completion of the last event of the day, including associated debrief and paperwork. Crew day shall not exceed 12 hours.

(7) Crew Rest. A minimum of 12 hours shall elapse between the conclusion of the NFS's last scheduled event of the day (including associated debrief) and the NFS's first scheduled event (including associated brief) of the following day. For scheduled non-graded events (classes, CAI, MIL, watch-standing duty days, this period may be shortened to eight hours. After six consecutive scheduled days, the NFS shall receive one day off. Official duty, squadron training, or standby scheduling do not qualify as a day off. No training may be accomplished on a duty day.

b. Source Documents. Students are responsible for reviewing applicable source documents (NATOPS, FTIs, local SOPs, etc.) prior to commencing each stage of training.

c. Maneuver Demonstrations. The student shall not perform a maneuver for the first time until the IP demonstrates the maneuver, unless previous training adequately fulfills this role. This does not apply to simulator events.

d. Airspace Utilization. Conduct familiarization and formation events in designated areas. These events may be out-and-ins with Operations Officer approval.

e. Solo Restrictions

(1) Documentation. For an event preceding a SNA solo, the instructor shall check "Safe for Solo" on the ATF. If the TMS/LMS does not provide a “Safe for Solo” or “Unsafe for Solo” option, a “Safe for Solo” or “Unsafe for Solo” comment is required in the General Comments section of the ATF, in the Remarks section of the NAVFLIR, or both per FAR part 61.87(n).

(2) Maneuvers Allowed. Solos may only perform maneuvers graded F/3 or better on the previous event.

(3) Maneuvers Not Allowed. Solos may not perform spins, stalls, any aerobatic or combination maneuver, simulated emergency procedures, or any maneuver not previously introduced.

(4) Currency. Students shall not fly solo unless they have had their safe for solo flight within the preceding five calendar days.

(5) Daylight Restriction. Solo students shall not fly solo earlier than sunrise and shall be on deck no later than 30 minutes before sunset.

(6) Brief. The flight/operations duty officer shall brief the solo student. The flight briefing must cover mission profile, objectives, and contingencies.

f. Aircraft/Simulator Interchangeability

(1) Simulator events may be conducted in the aircraft when the UTD/OFT is unavailable for extended periods of time at the TRAWING commander’s discretion.

(2) Aircraft events may not be conducted in the UTD/OFT, unless otherwise stated in this MCG for XX86, XX87, XX88, or XX89 events.

(3) Any UTD event may be conducted in an OFT.

(4) Any Instrument stage OFT event may be conducted in an UTD (IFT) if simulated night conditions or a Circling approach is not a requirement.

g. Detachment Operations. To facilitate detachment operations, only the following event deviations are allowed:

(1) Simulator events FAM3201-2, FAM3301, and FAM6401-2 may be completed prior to FAM4101.

(2) Simulator event F2101 and F3101 may be completed in the aircraft.

(3) Simulator event FAM3401 may be completed in the aircraft.

h. VR Scheduling. To the maximum extent practical two students should be scheduled with one instructor.

BLANK PAGE

Chapter II

Ground Training

Blk #	Media	Title	Events	Hrs	Blk Name
G01	Class	Administration/Indoctrination	8	22	ASI

1. Prerequisites

   a. G0101 prior to G0102-7 (any order).

   b. CS4290 prior to G0108.

2. Events

G0101	Sqdn	Check-in. Students will check in with Wing, Ground School and Squadron. This block includes Publications Issue and Flight Gear Fitting.	6.0
G0102	Lect	CNAF M-3710.7 Level-A Mission Readiness Training	6.0
G0103	Offline MIL	Aviation Safety Program	1.5
G0104	Offline MIL	Crew Resource Management	2.0
G0105	Offline MIL	Culture of Ejection	3.0
G0106	MIL	Wheels Watch	1.0
G0107	MIL	TMS/Curriculum Review	2.0
G0108	Sqdn	Checkout	0.5

3. Syllabus Notes. G0102 requires the use of an EST, an EPT, and Blindfold use of PRC-648.

4. Discuss Items

   G0102
   Seat height and rudder pedal adjustment.

Blk #	Media	Title	Events	Hrs	Blk Name
SY01	Class	Systems 1	15	23.6	SYS1

1. Prerequisites

   a. G0101 prior to SY0101-14.

   b. SY0114 prior to SY0190.

2. Events

SY0101	MIL	Introduction to T-6B Systems	1.0
SY0102	T-6B	Aircraft Systems Tour	1.5
SY0103	CAI	Flight Controls	1.2
SY0104	CAI	Hydraulic System 1	1.5
SY0105	CAI	Hydraulic System 2	1.3
SY0106	MIL	Systems Review	1.9
SY0107	CAI	Up Front Control Panel	2.0
SY0108	CAI	Flight Instruments 1	1.6
SY0109	CAI	Flight Instruments 2	1.1
SY0110	CAI	Head-Up Display	1.0
SY0111	CAI	Communication System	1.8
SY0112	CAI	Navigation Systems	1.7
SY0113	CAI	FMS	1.0
SY0114	MIL	Systems Review 2	3.5
SY0190	CAI Test	Systems 1 Exam	1.5

3. Syllabus Notes. None.

4. Discuss Items. None.

Blk #	Media	Title	Events	Hrs	Blk Name
SY02	Class	Systems 2	12	14.4	SYS2

1. Prerequisites

   a. SY0190 prior to SY0201-11.

   b. SY0211 prior to SY0290.

2. Events

SY0201	CAI	Electrical System	1.2
SY0202	CAI	Fuel System	1.0
SY0203	MIL	Electrical and Fuel Review	1.4
SY0204	CAI	Propulsion 1	1.8
SY0205	CAI	Propulsion 2	1.1
SY0206	MIL	Propulsion Review	1.5
SY0207	CAI	Environmental System 1	0.8
SY0208	CAI	Environmental System 2	0.5
SY0209	CAI	Canopy System	0.6
SY0210	CAI	Ejection System	1.0
SY0211	MIL	Systems Review 3	2.0
SY0290	CAI Test	Systems 2 Exam	1.5

3. Syllabus Notes. None.

4. Discuss Items. None.

Blk #	Media	Title	Events	Hrs	Blk Name
SY03	Class	Systems 3	2	4.0	FMS

1. Prerequisites

   a. SY0290 prior to SY0301.

   b. I4103 prior to SY0302.

2. Events

SY0301	SS	FMS Trainer 1	2.0
SY0302	SS	FMS Trainer 2	2.0

3. Syllabus Notes. None.

4. Discuss Items. None.

Blk #	Media	Title	Events	Hrs	Blk Name
PR01	Class	Operating Procedures	5	9.0	PR

1. Prerequisites. SY0290 prior to PR0101-5 in order.

2. Events

PR0101	MIL	Introduction to Operating Procedures	1.0
PR0102A	MIL	Normal Procedures (KNSE)	2.5
PR0102B	MIL	Normal Procedures (KNGP)	2.5
PR0103	UTD	Normal Checklist Laboratory	1.0
PR0104	MIL	Limitations	0.5
PR0105	MIL	Emergency Procedures	4.0

3. Syllabus Notes. Complete either PR0102A or PRO102B depending on location.

4. Discuss Items. None.

Blk #	Media	Title	Events	Hrs	Blk Name
G02	Class	Course Rules	2	5.5	CR

1. Prerequisites

   a. G0101 (Check-in).

   b. G0201 prior to G0290.

2. Events

G0201	Offline MIL	Course Rules	4.5
G0290	P/P Exam	Course Rules Exam	1.0

3. Syllabus Notes. None.

4. Discuss Items. None.

Blk #	Media	Title	Events	Hrs	H/X
G60	VTD	VTD Orientation	1	1.3	G

1. Prerequisites

   a. FAM1290 (Familiarization Exam 2).

   b. SY0301 (FMS Trainer 1).

   c. G0102-7 (Indoctrination).

2. Events

G6001	VTD	VTD Orientation	1.3

3. Syllabus Notes

   a. Introduce basic operation of the VTD.

   b. Accomplish the following: Simulator and VR program launching and setup, loading programs and plug-ins, demonstrate HOTAS mapping and a basic "how to fly it" tutorial. Familiarize students with the *VTD Reference Guide,* schedule multiple students per IP or VTD as required. This event opts the student to use VTDs without an instructor.

   c. This event may be conducted as a self-study evolution.

4. Discuss Items. None.

BLANK PAGE

Chapter III

NATOPS Training

This chapter does not apply to T-6B Primary Flight Training.

BLANK PAGE

Chapter IV

Familiarization Training

1. Pre-solo Training Philosophy. The fundamental flight skills required of each student in order to safely solo in the T-6B are critical, not only to solo, but also to successfully complete JPPT. Initial instruction should focus on determining the instructional approach best suited for each student's problem areas so that mission profiles can be flown to correct deficient areas.

2. Pattern Training. Utilize the overhead/break traffic pattern as much as possible for pattern training.

3. Navigation. When possible, home and outlying field departures and recoveries should be visual with the assistance of the local area chart and FMS.

4. Seating. Students shall occupy the front seat for all events in the stage.

5. Scheduling. All simulator events within FAM21, FAM22, and FAM31 blocks shall only be scheduled as one event per day.

6. Checklist. Due to time constraints, the simulator abbreviated checklist will be used on FAM31, FAM32, and FAM33 blocks to expedite getting airborne and then use normal checklists for the remainder of events.

Blk #	Media	Title	Events	Hrs	Blk Name
FAM11	CAI/MIL/ Lect	Familiarization Flight Procedures 1	7	9.0	FAMFP

1. Prerequisites

   a. PR0105 (Emergency Procedures).

   b. FAM1101-6 in order prior to FAM1190.

2. Events

FAM1101	CAI	TOLD Computations	1.0
FAM1102	CAI	Aerodynamic and Flight Controls	1.0
FAM1103	CAI	Fundamental Flight Controls	1.0
FAM1104	CAI	Ground Procedures	1.0
FAM1105	CAI	Flight Procedures	1.5
FAM1106	MIL	Familiarization Review 1	2.5
FAM1190	CAI Test	Familiarization Exam 1	1.0

3. Syllabus Notes. None.

4. Discuss Items. None.

Blk #	Media	Title	Events	Hrs	Blk Name
FAM12	CAI/MIL /Lect	Familiarization Flight Procedures 2	9	10.3	See Below

1. Prerequisites

   a. FAM1190.

   b. FAM1201-3 in order prior to FAM1290.

   c. IN1290 prior to FAM1204 and FAM1205.

   d. FAM4202 prior to FAM1206.

   e. I4490 and F4290 prior to FAM1207-8 in order.

2. Events

FAM1201	CAI	Landing Procedures	1.0	DFAMFP
FAM1202	CAI	Emergency Procedures	1.0	DFAMFP
FAM1203	MIL	Familiarization Review 2	2.5	DFAMFP
FAM1290	CAI Test	Familiarization Exam 2	1.0	DFAMFP
FAM1204	CAI	Rear Cockpit Preflight	0.5	DFAMFP
FAM1205	CAI	Night Procedures	0.8	NFAMFP
FAM1206	Offline MIL	Safe for Solo	1.0	SFS
FAM1207	CAI	Basic Aerobatics	0.7	DFAMFP
FAM1208	CAI	Advanced Aerobatics	1.8	DFAMFP

3. Syllabus Notes. None.

4. Discuss Items. None.

Blk #	Media	Title	Events	Hrs	Blk Name
FAM13	Lect	Familiarization Flight 0	1	3.0	FAMFP

1. Prerequisites. FAM6302 (RDO Pattern Party).

2. Events

FAM1301	Lect	Familiarization Flight 0	3.0

3. Syllabus Notes

a. Student shall demonstrate preflight, post flight, cockpit introduction (to include strapping in with proper seat height and rudder pedal adjustment), and emergency ground egress.

b. With survival vest on, student shall locate, identify, and discuss function of each ALSS item.

4. Discuss Items. Discuss scheduling, snivels, brief and debrief, flight gear check, seat height, rudder pedal adjustment, feet to rudder placement, aircraft issue, weight and balance, aircraft discrepancy reporting, ATF, ATS, CTS, MIF, headwork, basic air work, emergency procedures, exams, FTI reference material, FWB website usage and obtaining weather brief, TMS, tower visit (if able), DOR/TTO policy, PCL cutoff and inadvertent engine shutdown, and fuel cutoff gate finger lift guard.

Blk #	Media	Title	Events	Hrs	H/X
FAM21	UTD	Familiarization Cockpit Procedures	2	2.6	1.3

1. Prerequisites

a. FAM1290 (Familiarization Exam 2).

b. SY0301 (FMS Trainer 1).

c. G0102-7 (Indoctrination).

2. Syllabus Notes

a. The student shall bring all required flight gear and practice strapping in on every event in this block.

b. FAM2101-2 shall only be scheduled as one event per day.

c. FAM2101-2 should be conducted in the UTD/ER.

d. The following procedures will be performed by the student on the indicated event.

FAM2101
Checklist procedures required: Before exterior inspection, full strap-in with all flight equipment, cockpit, engine start (auto), before taxi, taxi, over-speed governor check, before takeoff, lineup check, after takeoff, operations check, before landing, after landing, and engine shutdown.

Checklist procedures optional time permitting: Climb (passing 10,000 feet), and descent.

FAM2102
Checklist procedures required: Full strap-in with all flight equipment, cockpit, engine start (auto), before taxi, taxi, over-speed governor check, before takeoff, lineup check, after takeoff, operations check, before landing, after landing, engine shutdown.

Ground emergencies required: No start, hung start, hot start, loss of start ready light during start sequence, battery bus light during start, fire on ground, emergency engine shutdown, and emergency ground egress.

Checklist procedures optional time permitting: Climb (passing 10,000 feet), and descent.

3. Special Syllabus Requirements

FAM2101
Blindfold cockpit check - SNA demonstrates a safe knowledge of location of the following: emergency firewall shutoff handle, CFS handle, PCL cutoff, flap selector, landing gear handle, emergency gear handle, backup VHF radio, bus tie switch, PMU switch, PROP SYS circuit breaker, and pressurization control switch.

FAM2102
Loss of START READY light during start sequence.

4. Discuss Items

FAM2101
Checklist challenge-action response format, dual concurrence/response CRM, memorized checklists, ground handling signals, safety check/call prior to cockpit entry and departing aircraft, and blindfold cockpit check.

FAM2102
No start, hung start, hot start, loss of start ready light during start sequence, battery bus light during start, fire on ground, emergency engine shutdown on the ground, emergency ground egress, and CFS and ejection CRM.

5. Block MIF

CTS REF	MANEUVER	FAM2102
1	General Knowledge/Procedures	3+
2	Emergency Procedures	3+
4	Basic Air work	1
5	In-flight Checks/Fuel Management	2+
N	Abort Start	3+
N	Fire Warning on Ground (Fire Annunciator Illuminated)	3+
N	Emergency Engine Shutdown	3+
N	Emergency Ground Egress	3+

MIF continued on next page.

CTS REF	MANEUVER	FAM2102
8	Communication	1
9	Mission Planning	1
10	Ground Operations	2+
11	Takeoff	1
	Special Syllabus Requirements	1

Blk #	Media	Title	Events	Hrs	H/X
FAM22	UTD/OFT	Familiarization Emergency Procedures Trainer	2	2.6	1.3

1. Prerequisites

a. FAM2102 (Familiarization Cockpit Procedures).

b. PR0105 (Emergency Procedures).

2. Syllabus Notes

a. The student shall bring all required flight gear and practice strapping in on every event in this block.

b. FAM2201 should be conducted in the UTD/ER.

c. FAM2202 should be conducted in the OFT.

d. FAM2201 and FAM2202 shall only be scheduled as one event per day.

e. The following procedures will be performed by the student on the indicated event:

FAM2201
In-flight emergencies required: Engine failure immediately after takeoff, engine failure during flight, immediate air-start, PMU NORM air-start, uncommanded power changes/LOP, uncommanded prop feather, smoke and fume elimination, fire warning in flight, controlled ejection, eject.

Ground emergencies required: Abort takeoff and aircraft departs prepared surface.

FAM2202
In-flight emergencies required: Chip detector warning, oil system malfunction or low oil pressure, low fuel pressure, hydraulic system malfunctions (hydraulic pump failure), landing gear emergency extension, OBOGS fail message, runaway trim, precautionary emergency landing (PEL).

3. Special Syllabus Requirements. None.

4. Discuss Items

FAM2201
Abort takeoff, aircraft departs prepared surface, engine failure immediately after takeoff, engine failure during flight, immediate air-start, PMU NORM air-start, PMU OFF air-start, uncommanded power changes/LOP, uncommanded prop feather, smoke and fume elimination, fire warning in flight, controlled ejection and eject.

FAM2202
Chip detector warning, oil system malfunction or low oil pressure, low fuel pressure, hydraulic system malfunctions, landing gear emergency extension, OBOGS fail message, runaway trim, precautionary emergency landing (PEL) and BFI.

5. Block MIF

CTS REF	MANEUVER	FAM2202
1	General Knowledge/Procedures	3+
2	Emergency Procedures	3+
3	Headwork/Situational Awareness	1
4	Basic Air work	1
5	In-flight Checks/Fuel Management	2+
N	Abort Takeoff	3+
N	Aircraft Departs Prepared Surface	3+
N	Engine Failure Immediately After Takeoff	2+
N	Engine Failure During Flight	2+
N	PMU NORM Air-start	2+
N	PMU OFF Air-start	1
N	Uncommanded Prop Feather	2+
N	Immediate Air-start	2+
N	Uncommanded Power Changes/LOP	2+
N	Fire Warning in Flight (Fire Annunciator Illuminated)	2+
N	Smoke and Fume Elimination	2+
N	PMU Failure	1
N	Chip Detector Warning	2+

MIF continued on next page.

CTS REF	MANEUVER	FAM2202
N	Oil System Malfunction or Low Oil Press	2+
N	Electrical Failures	1
N	Avionics Failures	1
N	Fuel System Failures	2+
N	Hydraulic System Failures	2+
N	OBOGS System Fail	2+
N	Trim System Malfunctions	2+
N	Controlled Ejection	2+
N	Immediate Ejection	2+
N	Precautionary Emergency Landing	2+
N	Landing Gear Emergency Extension	2+
7	Task Management	1
8	Communication	1
9	Mission Planning	1
10	Ground Operations	2+
11	Takeoff	1

Blk #	Media	Title	Events	Hrs	H/X
FAM31	OFT	Familiarization	3	3.9	1.3

1. Prerequisites

   a. I2103 (Basic Instruments).

   b. G0290 (Course Rules Exam).

2. Syllabus Notes

   a. FAM31 block shall only be scheduled as one event per day.

   b. The following procedures will be performed by the student on the indicated event:

   FAM3101
   Normal takeoff, local area departure, integrated (VMC) scan, turn pattern, level speed change, power-on stalls, power-off stall (ELP stall), landing pattern (approach turn and landing attitude) stalls, intentional spin entry, incipient spin recovery, and steady-state spin recovery.

   FAM3102
   Normal takeoff, local area departure, inadvertent trim actuation, landing pattern, takeoff flap landings, landing flap landings, no-flap landings, full-stop landings, wave-off, and contact unusual attitudes.

   FAM3103
   With crosswinds at maximum solo limits: Crosswind takeoff, crosswind landings, crosswind T&Gs, crosswind full-stops, aborted takeoff, and aircraft departs prepared surface.

3. Special Syllabus Requirements

   FAM3101
   Instructor demonstrates how the PCL can be inadvertently moved to the cutoff position.

   FAM3103
   HUD introduction.

4. Discuss Items

FAM3101
Normal takeoff, local area departure, integrated (VMC) scan, turn pattern, level speed change, power-on stalls, power-off stall (ELP Stall), landing pattern (approach turn and landing attitude) stalls, intentional spin entry, incipient spin recovery, and steady-state spin recovery.

FAM3102
Normal takeoff, local area departure, inadvertent trim actuation, landing pattern, takeoff flap landings, landing flap landings, no-flap landings, full-stop landings, wave-off, and contact unusual attitudes.

FAM3103
Crosswind limits, crosswind computations, crosswind takeoff, pattern adjustments for crosswinds, crosswind landings, crosswind T&Gs, crosswind full-stops, aborted takeoff, aircraft departs prepared surface, and HUD.

5. Block MIF

CTS REF	MANEUVER	FAM3103
1	General Knowledge/Procedures	3+
2	Emergency Procedures	3+
3	Headwork/Situational Awareness	2+
4	Basic Air work	3+
5	In-flight Checks/Fuel Management	2+
6	In-flight Planning/Area Orientation	2+
7	Task Management	2+
8	Communication	2+
9	Mission Planning	1
N	Abort Takeoff	3+
N	Aircraft Departs Prepared Surface	3+
10	Ground Operations	2+
11	Takeoff	2+
11	Crosswind Takeoff	2+

MIF continued on next page.

CTS REF	MANEUVER	FAM3103
12	Departure	2+
14	Turn Pattern	2+
15	Level Speed Change	2+
16	Slow Flight	1
17	Power-On Stall	2+
18	Landing Pattern Stalls	2+
19	Power-Off Stall	2+
20	Spin	2+
21	Contact Unusual Attitudes	2+
29	Slip	1
30	Power Loss	1
31	Precautionary Emergency Landing	1
32	PEL/P	1
33	ELP Landing	1
34	Arrival/Course Rules	1
35	Landing Pattern	2+
36	No-Flap Landing	2+
36	Takeoff Flap Landing	2+
36	LDG Flap Landing	2+
36	Full-stop Landing	2+
38	Wave-off	2+
	Special Syllabus Requirements	1

Blk #	Media	Title	Events	Hrs	H/X
FAM61	VTD	Day Familiarization	2	2.6	1.3

1. Prerequisites. FAM3103 (Familiarization).

2. Syllabus Notes

a. Students apply knowledge and concepts introduced through academics, self-study, and 360 videos to the VTD.

b. Accomplish the following:

FAM6101
Students demonstrate familiarity with local departures and recoveries to the MOA and OLF; including routings, altitudes, pitch/power settings, communications, and in-flight checks. Students should practice every available combination of home field runways, working areas, OLFs, OLF runways, and course rules as time allows.

FAM6102
Students will practice any available combination of home field runways, working areas, OLFs, OLF runways, and course rules, not previously covered on FAM6101. If student proficiency and event timing allow, practice the overhead pattern from VFR traffic entry through landing. Emphasize pattern references and procedures, using deliberate pitch and power settings, and pattern spacing.

3. Special Syllabus Requirements

FAM6101
Student executes OLF discontinued entry.

FAM6102
Student executes home-field visual straight in.

4. Discuss Items

FAM6101
Local course rules, OLF arrival and departure, home field arrival, and local VFR sectional review.

FAM6102
"IMSAFE" checklist, CRM, see & avoid principle, cloud clearances, and local VFR sectional review.

5. Block MIF

CTS REF	MANEUVER	FAM6102
1	General Knowledge/Procedures	3+
2	Emergency Procedures	1
3	Headwork/Situational Awareness	2+
4	Basic Air work	1
5	In-flight Checks/Fuel Management	2+
6	In-flight Planning/Area Orientation	2+
7	Task Management	2+
8	Communication	2+
9	Mission Planning	2+
10	Ground Operations	3+
11	Takeoff	1
12	Departure	1
34	Arrival/Course Rules	1
35	Landing Pattern	1
36	No-Flap Landing	1
36	Takeoff Flap Landing	1
36	LDG Flap Landing	1
36	Full-stop Landing	1
38	Wave-off	1
	Special Syllabus Requirements	1

Blk #	Media	Title	Events	Hrs	H/X
FAM62	VTD	Day Familiarization	3	3.9	1.3

1. Prerequisites. FAM6102 (Day Familiarization).

2. Syllabus Notes. The following procedures will be performed on each event:

   FAM6201
   Turn pattern, level speed change, power-on stalls, power-off stall (ELP stall), landing pattern (approach turn and landing attitude) stalls, intentional spin entry, and incipient spin recovery.

   FAM6202
   Normal takeoff, local area departure, landing pattern, takeoff flap landings, landing flap landings, no-flap landings, full-stop landings, and wave-off.

   FAM6203
   Execute a full local area profile. Sample maneuvers from FAM31 and FAM61 block events. Students should demonstrate procedural knowledge and skills required to perform these maneuvers sequentially.

3. Special Syllabus Requirements. None.

4. Discuss Items

   FAM6201
   Three Cs, slow flight, SCATSAFE maneuver, energy management, and slip.

   FAM6202
   OLF entry, OLF/RDO communication, crosswind takeoff and landings, and wave-off.

   FAM6203
   Any maneuver performed in this block.

5. Block MIF

CTS REF	MANEUVER	FAM6203
1	General Knowledge/Procedures	3+
3	Headwork/Situational Awareness	2+
4	Basic Air work	1

MIF continued on next page.

CTS REF	MANEUVER	FAM6203
5	In-flight Checks/Fuel Management	3+
6	In-flight Planning/Area Orientation	2+
7	Task Management	2+
8	Communication	2+
9	Mission Planning	2+
10	Ground Operations	3+
11	Takeoff	1
12	Departure	1
14	Turn Pattern	1
15	Level Speed Change	1
17	Power-On Stalls	1
18	Landing Pattern Stall	1
19	Power-Off Stall	1
20	Spin	1
21	Contact Unusual Attitudes	1
34	Arrival/Course Rules	1
35	Landing Pattern	1
36	No-Flap Landing	1
36	Takeoff Flap Landing	1
36	LDG Flap Landing	1
36	Full-stop Landing	1
38	Wave-off	1

Blk #	Media	Title	Events	Hrs	H/X
FAM63	VTD	RDO Pattern Party	2	2.6	1.3

1. Prerequisites. FAM6203 (Day Familiarization).

2. Syllabus Notes

a. Using an IP acting as RDO controller, fly RDO/OLF patterns with multiple aircraft.

b. Events should be scheduled with a minimum of two students per instructor and a maximum of five students per instructor.

3. Special Syllabus Requirements. None.

4. Discuss Items

FAM6301
OLF Course rules for field of use.

FAM6302
OLF Course rules for field of use.

5. Block MIF

CTS REF	MANEUVER	FAM6302
1	General Knowledge/Procedures	3+
3	Headwork/Situational Awareness	2+
4	Basic Air work	1
5	In-flight Checks/Fuel Management	3+
6	In-flight Planning/Area Orientation	2+
7	Task Management	2+
8	Communication	3+
11	Takeoff	1
12	Departure	1
34	Arrival/Course Rules	2+
35	Landing Pattern	1

MIF continued on next page.

CTS REF	MANEUVER	FAM6302
36	No-Flap Landing	1
36	Takeoff Flap Landing	1
36	LDG Flap Landing	1
36	Full-stop Landing	1
38	Wave-off	1

Blk #	Media	Title	Events	Hrs	H/X
FAM41	T-6B	Day Familiarization	4	6.0	1.5

1. Prerequisites. FAM1301 (Familiarization Flight 0).

2. Syllabus Notes

a. Instructors will provide each student with ample opportunity to practice basic maneuvers such as turns, changes of airspeed, use of trim, local area familiarization, etc.

b. All flights in this block shall be with the on-wing instructor.

c. Students are required to review NATOPS Flight Manual, Chapter 6, Flight Characteristics, prior to FAM4103.

d. All spin maneuvers shall be done with a clearly defined horizon, clear of clouds. No spins shall occur below a 5,000-foot hard deck above the terrain or under cast cloud layer (e.g., over 6,000-foot terrain or a 6,000-foot undercast, the hard deck shall be adjusted to 11,000 feet).

e. A minimum of five spins shall be successfully completed in the FAM41 through FAM43 block of training.

f. Unusual Attitude Recoveries. The instructor will instruct and enter unusual attitudes from normal aerobatic maneuvers, then pass the controls for the student to recover above 90 KIAS. Students must be able to associate cause and effect of unusual attitude situations and apply proper recovery procedures.

3. Special Syllabus Requirements

FAM4101
AGSM, aircraft trim demonstration, integrated scan pattern demonstration, and TCAS demonstration.

FAM4102
Aborted takeoff demonstration, Wave-off lights demonstration and introduction to HUD.

FAM4103
Instructor demonstrates SCATSAFE maneuver.

4. Discuss Items

FAM4101
Ejection seat and CFS, abnormal starts, brake failure, strike of ground object, takeoff, departure, basic transitions, trim, turn pattern, level speed change, slow flight, and HUD.

FAM4102
Tire failures, aborted takeoff, power-on stalls, landing pattern stalls, power-off stalls, landing pattern, no-flap landing, takeoff flap landing, landing flap landing, landing irregularities, and wave-off.

FAM4103
OLF operations, local course rules, home-field arrival, and SCATSAFE maneuver.

FAM4104
Crosswind takeoff/approach/landing, OCF, and contact unusual attitudes.

5. Block MIF

CTS REF	MANEUVER	FAM4104
1	General Knowledge/Procedures	3+
2	Emergency Procedures	3+
3	Headwork/Situational Awareness	2+
4	Basic Air Work	3+
5	In-flight Checks/Fuel Management	3+
6	In-flight Planning/Area Orientation	2+
7	Task Management	2+
8	Communication	3+
9	Mission Planning	2+
10	Ground Operations	3+
11	Takeoff	3+
12	Departure	3+

MIF continued on next page.

CTS REF	MANEUVER	FAM4104
13	G-Warm	2+
14	Turn Pattern	3+
15	Level Speed Change	3+
16	Slow Flight	3+
17	Power-On Stalls	2+
18	Landing Pattern Stall	2+
19	Power-Off Stall	2+
20	Spin	2+
21	Contact Unusual Attitudes	2+
29	Slip	1
30	Power Loss	1
31	Precautionary Emergency Landing	1
32	PEL/P	1
33	ELP Landing	1
34	Arrival/Course Rules	2+
35	Landing Pattern	2+
36	No-Flap Landing	2+
36	Takeoff Flap Landing	2+
36	LDG Flap Landing	2+
36	Full-stop Landing	2+
38	Wave-off	2+
	Special Syllabus Requirements	1

Blk #	Media	Title	Events	Hrs	H/X
FAM32	OFT	Familiarization	2	2.6	1.3

1. Prerequisites. FAM4104 (Day Familiarization).

2. Syllabus Notes

   a. The following procedures will be performed by the student on the indicated event:

      FAM3201
      Introduction of slip at altitude (straight and turning) precautionary emergency landing (PEL), emergency landing pattern (ELP), and precautionary emergency landing from the pattern (PEL/P).

      FAM3202
      Engine failure immediately after takeoff, engine failure during flight, immediate air-start (PMU NORM), forced landing, PEL, PEL/P, and ELP.

   b. Practice emergency procedures.

3. Special Syllabus Requirements

   FAM3202
   At least one pattern and landing with the TAD off.

4. Discuss Items

   FAM3201
   Impending engine failure indications, PEL, PEL/P, and ELP.

   FAM3202
   Engine failure indications, engine failure during flight, immediate air-start (PMU NORM), forced landing, and eject.

5. Block MIF

CTS REF	MANEUVER	FAM3202
1	General Knowledge/Procedures	3+
2	Emergency Procedures	3+

MIF continued on next page.

CTS REF	MANEUVER	FAM3202
3	Headwork/Situational Awareness	3+
4	Basic Air Work	3+
5	In-flight Checks/Fuel Management	3+
6	In-flight Planning/Area Orientation	3+
7	Task Management	3+
8	Communication	3+
9	Mission Planning	3+
10	Ground Operations	3+
N	Engine Failure Immediately After Takeoff	3+
N	Engine Failure During Flight	3+
11	Takeoff	3+
12	Departure	3+
20	Spin	1
21	Contact Unusual Attitudes	1
29	Slip	2+
30	Power Loss	2+
31	Precautionary Emergency Landing	2+
32	PEL/P	2+
33	ELP Landing	2+
35	Landing Pattern	1
36	No-Flap Landing	1
36	Takeoff Flap Landing	1
36	LDG Flap Landing	1
36	Full-stop Landing	1
38	Wave-off	1
	Special Syllabus Requirements	1

Blk #	Media	Title	Events	Hrs	H/X
FAM33	OFT	Familiarization	1	1.3	1.3

1. Prerequisites. FAM3202 (Familiarization).

2. Syllabus Notes

a. With crosswinds at maximum solo limits working up to maximum dual limits: crosswind takeoff, crosswind landings, crosswind T&Gs, crosswind full stops, aborted takeoff, and aircraft departs prepared surface.

b. Practice emergency procedures.

3. Special Syllabus Requirements. Gusty wind conditions on takeoff/landing.

4. Discuss Items. Crosswind takeoff/touch-and-go/full-stop landings, aborted takeoff, aircraft departs a prepared surface, wind shear recovery, and Up Front Control Panel (UFCP) failure.

5. Block MIF

CTS REF	MANEUVER	FAM3301
1	General Knowledge/Procedures	3+
2	Emergency Procedures	3+
3	Headwork/Situational Awareness	3+
4	Basic Air Work	3+
5	In-flight Checks/Fuel Management	3+
6	In-flight Planning/Area Orientation	1
N	Abort Takeoff	3+
N	Aircraft Departs Prepared Surface	3+
N	Engine Failure During Flight	3+
7	Task Management	3+
8	Communication	3+
9	Mission Planning	4+
10	Ground Operations	1

MIF continued on next page.

CTS REF	MANEUVER	FAM3301
11	Crosswind Takeoff	3+
12	Departure	1
13	G-Warm	1
14	Turn Pattern	1
15	Level Speed Change	1
16	Slow Flight	1
17	Power-On Stall	1
18	Landing Pattern Stalls	1
19	Power-Off Stall	1
20	Spin	1
21	Contact Unusual Attitudes	1
29	Slip	1
30	Power Loss	2+
31	Precautionary Emergency Landing	3+
32	PEL/P	3+
33	ELP Landing	2+
34	Arrival/Course Rules	1
35	Landing Pattern	3+
36	No-Flap Landing	3+
36	Takeoff Flap Landing	3+
36	LDG Flap Landing	3+
36	Full-stop Landing	3+
38	Wave-off	3+
	Special Syllabus Requirements	1

Blk #	Media	Title	Events	Hrs	H/X
FAM64	VTD	Advanced RDO Pattern Party	2	2.6	1.3

1. Prerequisites. FAM3301 (Familiarization).

2. Syllabus Notes

a. Using an IP acting as RDO controller, fly RDO/OLF patterns with multiple aircraft.

b. Students will demonstrate familiarity and gain exposure to PEL/PELP in the RDO/OLF environment.

c. Events should be scheduled with a minimum of two students per instructor and a maximum of five students per instructor.

3. Special Syllabus Requirements. None.

4. Discuss Items

FAM6401
PEL profile and procedures, any EP.

FAM6402
Any EP.

5. Block MIF

CTS REF	MANEUVER	FAM6402
1	General Knowledge/Procedures	3+
2	Emergency Procedures	3+
3	Headwork/Situational Awareness	3+
4	Basic Air work	1
5	In-flight Checks/Fuel Management	3+
6	In-flight Planning/Area Orientation	2+
7	Task Management	2+
8	Communication	4+
11	Takeoff	1

MIF continued on next page.

CTS REF	MANEUVER	FAM6402
12	Departure	1
29	Slip	1
30	Power Loss	1
31	Precautionary Emergency Landing	1
32	PEL/P	1
33	ELP Landing	1
35	Landing Pattern	1
36	No-Flap Landing	1
36	Takeoff Flap Landing	1
36	LDG Flap Landing	1
36	Full-stop Landing	1
38	Wave-off	1

Blk #	Media	Title	Events	Hrs	H/X
FAM42	T-6B	Day Familiarization	4	6.4	1.6

1. Prerequisites. FAM6402 (Advanced RDO Pattern Party).

2. Syllabus Notes

a. Students shall fly four events within FAM4201-4302 off-wing.

b. All spin maneuvers shall be done with a clearly defined horizon, clear of clouds. No spins shall occur below 5,000-foot hard deck above the terrain or undercast cloud layer (e.g., over 6,000-foot terrain or a 6,000-foot undercast, the hard deck shall be adjusted to 11,000 feet).

c. A minimum of five spins shall be successfully completed in the FAM41-FAM43 blocks of training.

d. Unusual Attitude Recoveries. The instructor will instruct and enter unusual attitudes from normal aerobatic maneuvers then pass the controls for the student to recover above 90 KIAS. Students must be able to associate cause and effect of unusual attitude situations and apply proper recovery procedures.

3. Special Syllabus Requirements

FAM4201
Aldis lamp signals.

FAM4202
IP demonstrates spin with steady state spin recovery.

FAM4203
SNA executes visual straight-in.

4. Discuss Items

FAM4201
NATOPS limitations, engine system, engine malfunctions, ELP, PEL, forced landing, and Aldis lamp signals.

FAM4202
Hydraulic system, spin, OCF recovery procedures, anti-spin recovery procedures, crosswind takeoffs/touch-and-goes/full-stop landings.

FAM4203
Oil and propeller systems, engine air starts, ejection and visual straight-in.

FAM4204
Electrical system, avionics malfunctions, lost communications, and local area flight procedures/SOP.

5. Block MIF

CTS REF	MANEUVER	FAM4204
1	General Knowledge/Procedures	4+
2	Emergency Procedures	3+
3	Headwork/Situational Awareness	3+
4	Basic Air work	3+
5	In-flight Checks/Fuel Management	4+
6	In-flight Planning/Area Orientation	3+
7	Task Management	3+
8	Communication	3+
9	Mission Planning	3+
10	Ground Operations	3+
11	Takeoff	3+
12	Departure	3+
13	G-Warm	3+
14	Turn Pattern	1
15	Level Speed Change	1
16	Slow Flight	1
17	Power-On Stall	3+
18	Landing Pattern Stalls	3+
19	Power-Off Stall	3+
20	Spin	3+
21	Contact Unusual Attitudes	3+
29	Slip	3+

MIF continued on next page.

CTS REF	MANEUVER	FAM4204
30	Power Loss	2+
31	Precautionary Emergency Landing	3+
32	PEL/P	3+
33	ELP Landing	2+
34	Arrival/Course Rules	3+
35	Landing Pattern	3+
36	No-Flap Landing	3+
36	Takeoff Flap Landing	3+
36	LDG Flap Landing	3+
36	Full-stop Landing	3+
38	Wave-off	3+
	Special Syllabus Requirements	1

Blk #	Media	Title	Events	Hrs	H/X
FAM43	T-6B	Day Familiarization	4	6.8	1.7

1. Prerequisites. FAM4204 (Day Familiarization).

2. Syllabus Notes

a. Students shall fly four events within FAM4201-4302 off-wing.

b. Students shall fly FAM4303-4 on-wing.

c. All spin maneuvers shall be done with a clearly defined horizon, clear of clouds. No spins shall occur below 5,000 foot hard deck above the terrain or undercast cloud layer (e.g., over 6,000-foot terrain or a 6,000-foot undercast, the hard deck shall be adjusted to 11,000 feet).

d. A minimum of five spins shall be successfully completed in the FAM41-FAM43 blocks of training.

e. Unusual Attitude Recoveries. The instructor will instruct and enter unusual attitudes from normal aerobatic maneuvers then pass the controls for the student to recover above 90 KIAS. Students must be able to associate cause and effect of unusual attitude situations and apply proper recovery procedures.

f. For FAM4303, student shall complete a T-6B emergency procedures/operating limitations exam and turn it in during brief.

3. Special Syllabus Requirements

FAM4301
SNA executes aborted takeoff.

4. Discuss Items

FAM4301
OBOGS and pressurization system, aborted takeoff, lost aircraft procedures, discontinued entry, and airborne-damaged aircraft.

FAM4302
Fuel system, full-stop landings, heavy-weight landing considerations, and any critical action emergency procedure.

FAM4303
Hard landings, gear emergencies, flap failures, emergency orbit pattern, and any critical action emergency procedures.

FAM4304
Securing rear cockpit for solo, unauthorized solo maneuvers, unintentional instrument flight, local course rules, and any previously discussed maneuver or procedure.

5. Block MIF

CTS REF	MANEUVER	FAM4304
1	General Knowledge/Procedures	4+
2	Emergency Procedures	4+
3	Headwork/Situational Awareness	3+
4	Basic Air work	4+
5	In-flight Checks/Fuel Management	4+
6	In-flight Planning/Area Orientation	4+
7	Task Management	4+
8	Communication	4+
9	Mission Planning	4+
10	Ground Operations	4+
11	Takeoff	4+
12	Departure	4+
13	G-Warm	4+
14	Turn Pattern	1
15	Level Speed Change	1
16	Slow Flight	1
17	Power-On Stall	4+
18	Landing Pattern Stalls	4+
19	Power-Off Stall	4+
20	Spin	4+
21	Contact Unusual Attitudes	4+
29	Slip	3+
30	Power Loss	3+

MIF continued on next page.

CTS REF	MANEUVER	FAM4304
31	Precautionary Emergency Landing	3+
32	PEL/P	3+
33	ELP Landing	3+
34	Arrival/Course Rules	4+
35	Landing Pattern	4+
36	No-Flap Landing	3+
36	Takeoff Flap Landing	4+
36	LDG Flap Landing	4+
36	Full-stop Landing	4+
38	Wave-off	4+
	Special Syllabus Requirements	1

Blk #	Media	Title	Events	Hrs	H/X
FAM44	T-6B	Familiarization Check Flight	1	1.7	1.7

1. Prerequisites

   a. FAM4304 (Day Familiarization).

   b. FAM1206 (Safe for Solo).

2. Syllabus Notes. All spin maneuvers shall be done with a clearly defined horizon, clear of clouds. No spins shall occur below 5,000-foot hard deck above the terrain or undercast cloud layer (e.g., over 6,000-foot terrain or a 6,000-foot undercast, the hard deck shall be adjusted to 11,000 feet).

3. Special Syllabus Requirements. None.

4. Discuss Items. Any previously discussed items, unauthorized solo maneuvers, lost aircraft procedures, unintentional instrument flight, local course rules, maneuvers, and emergency procedures.

5. Block MIF

CTS REF	MANEUVER	FAM4490
1	General Knowledge/Procedures	4+
2	Emergency Procedures	4+
3	Headwork/Situational Awareness	3+
4	Basic Air work	4+
5	In-flight Checks/Fuel Management	4+
6	In-flight Planning/Area Orientation	4+
7	Task Management	4+
8	Communication	4+
9	Mission Planning	4+
10	Ground Operations	4+
11	Takeoff	4+
12	Departure	4+

MIF continued on next page.

CTS REF	MANEUVER	FAM4490
13	G-Warm	4+
14	Turn Pattern	1
15	Level Speed Change	1
16	Slow Flight	1
17	Power-On Stalls	4+
18	Landing Pattern Stalls	4+
19	Power-Off Stalls	4+
20	Spin	4+
21	Contact Unusual Attitudes	4+
29	Slip	1
30	Power Loss	3+
31	Precautionary Emergency Landing	3+
32	PEL/P	3+
33	ELP Landing	3+
34	Arrival/Course Rules	4+
35	Landing Pattern	4+
36	No-Flap Landing	3+
36	Takeoff Flap Landing	4+
36	LDG Flap Landing	4+
36	Full-stop Landing	4+
38	Wave-off	4+

Blk #	Media	Title	Events	Hrs	H/X
FAM45	T-6B	Familiarization Solo Flight	1	1.5	1.5

1. Prerequisites. FAM4490 (Familiarization Check Flight).

2. Syllabus Notes

a. The student shall not perform stalls, spins, aerobatic maneuver, or any maneuver not previously introduced.

b. The student should accomplish a minimum of four touch-and-go landings and may only accomplish maneuvers listed in the MIF table.

c. SNA shall have completed a spin within five days of solo flight.

3. Special Syllabus Requirements. None.

4. Discuss Items. Per the ODO/FDO solo brief.

5. Block MIF

CTS REF	MANEUVER	FAM4501
1	General Knowledge/Procedures	1
2	Emergency Procedures	1
3	Headwork/Situational Awareness	1
4	Basic Air work	1
5	In-flight Checks/Fuel Management	1
6	In-flight Planning/Area Orientation	1
7	Task Management	1
8	Communication	1
9	Mission Planning	1
10	Ground Operations	1
11	Takeoff	1
12	Departure	1
13	G-Warm	1
14	Turn Pattern	1

MIF continued on next page.

CTS REF	MANEUVER	FAM4501
34	Arrival/Course Rules	1
35	Landing Pattern	1
36	No-Flap Landing	1
36	Takeoff Flap Landing	1
36	LDG Flap Landing	1
36	Full-stop Landing	1
38	Wave-off	1

Blk #	Media	Title	Events	Hrs	H/X
FAM46	T-6B	Night Familiarization	1	1.7	1.7

1. Prerequisites

a. FAM1205 (Night Procedures).

b. N4101 (Day Navigation).

c. N6101 (Night Navigation)

2. Syllabus Notes

a. Night landings shall be executed no earlier than 30 minutes after official sunset.

b. Instructor demonstrates at least one landing pattern prior to the student attempting night landings.

c. Event shall be at least 1.4 hours and student shall accomplish at least five landings.

d. Event should visit more than one airfield.

e. Flight planning for these events shall include a completed jet log, DD-1801, DD-175-1 weather brief, NOTAM, and BASH conditions. Students should contact the IP prior to the flight (or Duty Officer after hours) to obtain guidance for the required route. Students shall provide charts with route appropriately depicted and jet logs for both themselves and the IP.

f. Fly VFR route no lower than 2,000 feet AGL.

3. Special Syllabus Requirements. Introduce pilot-controlled lighting.

4. Discuss Items. Night flying considerations, night VFR chart interpretation, airport night lighting, aircraft and cockpit lighting, applicable night emergencies, local night SOP, and electrical system malfunctions.

5. Block MIF

CTS REF	MANEUVER	FAM4601
1	General Knowledge/Procedures	4+
2	Emergency Procedures	4+

MIF continued on next page.

CTS REF	MANEUVER	FAM4601
3	Headwork/Situational Awareness	3+
4	Basic Air work	4+
5	In-flight Checks/Fuel Management	4+
6	In-flight Planning/Area Orientation	4+
7	Task Management	4+
8	Communication	4+
9	Mission Planning	4+
10	Ground Operations	4+
11	Takeoff	4+
12	Departure	4+
14	Turn Pattern	1
15	Level Speed Change	1
68	Route Management	4+
69	Standard Time Corrections	3+
70	Standard Course Corrections	3+
31	Precautionary Emergency Landing	3+
32	PEL/P	3+
33	ELP Landing	3+
34	Arrival/Course Rules	3+
35	Landing Pattern	4+
36	No-Flap Landing	1
36	Takeoff Flap Landing	3+
36	LDG Flap Landing	3+
36	Full-stop Landing	3+
38	Wave-off	1
	Special Syllabus Requirements	1

Blk #	Media	Title	Events	Hrs	H/X
FAM34	OFT	Familiarization	1	1.3	1.3

1. Prerequisites

   a. FAM1208 (Advanced Aerobatics).

   b. FAM4501 (FAM Solo Flight).

   c. I4490* (Instrument Check Flight).

   d. F4290* (Formation Check Flight).

*Not applicable under NASA Flight Training syllabus.

2. Syllabus Notes. None.

3. Special Syllabus Requirements. OCF recovery, AOA approach, and HUD usage with aerobatics maneuvers.

4. Discuss Items. AOA approach, maneuvering speeds, contact unusual attitudes, aileron roll, loop, half cuban eight, immelmann, split-s, wingover, barrel roll, OCF recovery and airborne damaged aircraft, combination maneuvers, and HUD.

5. Block MIF

CTS REF	MANEUVER	FAM3401
1	General Knowledge/Procedures	3+
2	Emergency Procedures	3+
3	Headwork/Situational Awareness	3+
4	Basic Air work	3+
5	In-flight Checks/Fuel Management	3+
6	In-flight Planning/Area Orientation	3+
7	Task Management	3+
8	Communication	3+
9	Mission Planning	3+
10	Ground Operations	1

MIF continued on next page.

CTS REF	MANEUVER	FAM3401
11	Takeoff	1
12	Departure	1
13	G-Warm	1
17	Power-On Stall	1
18	Landing Pattern Stall	1
19	Power-Off Stalls	1
20	Spin	1
21	Contact Unusual Attitudes	3+
22	Loop	2+
23	Aileron Roll	2+
24	Split-S	2+
25	Barrel Roll	2+
26	Immelmann	2+
27	Half Cuban Eight	2+
28	Wingover	2+
29	Slip	1
30	Power Loss	1
31	Precautionary Emergency Landing	1
32	PEL/P	1
33	ELP Landing	1
34	Arrival/Course Rules	1
35	Landing Pattern	1
36	No-Flap Landing	1
36	Takeoff Flap Landing	1
36	LDG Flap Landing	1
36	Full-stop Landing	1
37	AOA Approach	2+
38	Wave-off	1
	Special Syllabus Requirements	1

Blk #	Media	Title	Events	Hrs	H/X
FAM47	T-6B	Familiarization Aerobatics	3	5.1	1.7

1. Prerequisites. FAM3401 (Familiarization).

2. Syllabus Notes

a. Instructor pilots shall demonstrate every aerobatic maneuver at least once in block before student execution.

b. Unusual Attitude Recoveries. The instructor will instruct and enter unusual attitudes from normal aerobatic maneuvers, then pass the controls for the student to recover above 90 KIAS. Students must be able to associate cause and effect of unusual attitude situations and apply proper recovery procedures.

3. Special Syllabus Requirements. None.

4. Discuss Items

FAM4701
OCF recovery procedures, contact unusual attitudes, and all aerobatic maneuvers.

FAM4702
Spin, inverted spin, progressive spin, accelerated stall, and AOA approach.

FAM4703
T-6B V_N diagram, maneuvering speed, acceleration limitations, and any emergency procedure.

5. Block MIF

CTS REF	MANEUVER	FAM4703
1	General Knowledge/Procedures	4+
2	Emergency Procedures	4+
3	Headwork/Situational Awareness	3+
4	Basic Air Work	4+
5	In-flight Checks/Fuel Management	4+

MIF continued on next page.

CTS REF	MANEUVER	FAM4703
6	In-flight Planning/Area Orientation	4+
7	Task Management	4+
8	Communication	4+
9	Mission Planning	4+
10	Ground Operations	4+
11	Takeoff	4+
12	Departure	4+
13	G-Warm	4+
14	Turn Pattern	1
15	Level Speed Change	1
16	Slow Flight	1
17	Power-On Stalls	1
18	Landing Pattern Stalls	1
19	Power-Off Stalls	1
20	Spin	1
21	Contact Unusual Attitudes	4+
22	Loop	3+
23	Aileron Roll	3+
24	Split-S	3+
25	Barrel Roll	3+
26	Immelmann	3+
27	Half Cuban Eight	3+
28	Wingover	3+
29	Slip	1
30	Power Loss	3+
31	Precautionary Emergency Landing	3+
32	PEL/P	3+
33	ELP Landing	3+

MIF continued on next page.

CTS REF	MANEUVER	FAM4703
34	Arrival/Course Rules	4+
34	OLF Entry/Departure	4+
35	Landing Pattern	4+
36	No-Flap Landing	3+
36	Takeoff Flap Landing	4+
36	LDG Flap Landing	4+
36	Full-stop Landing	4+
37	AOA Approach	3+
38	Wave-off	4+

BLANK PAGE

Chapter V

Instrument Training

Blk #	Media	Title	Events	Hrs	Blk Name
IN11	Class	Instruments 1	4	3.7	IN1

1. Prerequisites. FAM2202 (Familiarization EP Trainer).

2. Events

IN1101	CAI	Instrument Displays and Cross-check	1.0
IN1102	CAI	Turns, Climbs, Descents	0.7
IN1103	CAI	Basic Instrument Maneuvers	1.0
IN1104	MIL	Basic Instrument Review	1.0

3. Syllabus Notes. None.

4. Discuss Items. None.

Blk #	Media	Title	Events	Hrs	Blk Name
IN12	Class	Instruments 2	7	12.2	IN2

1. Prerequisites

   a. FAM4501 prior to IN1201-6.

   b. IN1206 prior to IN1290.

2. Events

IN1201	CAI	Basic Radio Instrument Maneuvers	1.7
IN1202	MIL	Basic Radio Instruments Review	2.0
IN1203	MIL/ Lab	Basic Radio Instruments Practice Lab	2.0
IN1204	CAI	Basic Holding Concepts	1.5
IN1205	MIL	Basic Holding Concepts Review	2.0
IN1206	MIL/ Lab	Basic Holding Concepts Lab	2.0
IN1290	CAI Test	Basic Radio Instruments Exam	1.0

3. Syllabus Notes. CO approval is required for scheduling of simulators, flights, or duty between events IN1201 and IN1491. This shall be documented on a supplementary ATF.

4. Discuss Items. None.

Blk #	Media	Title	Events	Hrs	Blk Name
IN13	Class	Instruments 3	9	22.5	IN3

1. Prerequisites

   a. IN1290 prior to IN1301-8.

   b. IN1308 prior to IN1390.

2. Events

IN1301	CAI	Flight Information Publications 1 (FLIP)	2.0
IN1302	CAI	Flight Information Publications 2 (FLIP)	2.0
IN1303	CAI	NOTAM and Weather	2.0
IN1304	MIL	FLIP, NOTAM and Weather Review	4.0
IN1305	CAI	Mission Planning Computations	1.5
IN1306	CAI	IFR Mission Planning	3.0
IN1307	MIL	IFR Mission Planning Lab 1	3.0
IN1308	MIL	IFR Mission Planning Lab 2	2.0
IN1390	CAI Test	IFR Flight Planning Exam	3.0

3. Syllabus Notes. CO approval is required for scheduling of simulators, flights, or duty between events IN1201 and IN1490. This shall be documented on a supplementary ATF.

4. Discuss Items. None.

Blk #	Media	Title	Events	Hrs	Blk Name
IN14	Class	Instruments 4	14	20.6	IN4

1. Prerequisites

   a. IN1390 prior to IN1401-13.

   b. IN1413A/B prior to IN1490.

2. Events

IN1401	CAI	IFR Clearance, Taxi, Instrument Takeoff and Departure	1.0
IN1402	CAI	En route Procedures	1.0
IN1403	MIL	IFR Navigation Review 1	1.5
IN1404	CAI	Terminal Procedures	1.0
IN1405	CAI	Low Altitude Approaches	1.0
IN1406	MIL	IFR Navigation Review 2	2.0
IN1407	CAI	Final Approach	1.2
IN1408	CAI	Radar Approaches	1.4
IN1409	CAI	High Altitude Approaches	0.5
IN1410	CAI	Transition to Landing and Missed Approach	2.5
IN1411	MIL	IFR Navigation Review 3	2.5
IN1412	MIL	IFR Navigation Review 4	2.0
IN1413A	MIL/ Lab	Navigation Practice Lab TW-4	2.0

2. Events (cont.)

IN1413B	MIL/ Lab	Navigation Practice Lab TW-5	2.0
IN1490	CAI Test	IFR Navigation Exam	1.0

3. Syllabus Notes. CO approval is required for scheduling of simulators, flights, or duty between events IN1201 and IN1490. This shall be documented on a supplementary ATF.

4. Discuss Items. None.

Blk #	Media	Title	Events	Hrs	Blk Name
IN15	Class	Instruments 5	1	1.0	IN5

1. Prerequisites. IN1490 prior to IN1501.

2. Events

IN1501	Lect	CRM Case Studies	1.0

3. Discuss Items. None.

4. Syllabus Items. None.

Blk #	Media	Title	Events	Hrs	H/X
I21	UTD	Basic Instruments	3	3.9	1.3

1. Prerequisites. IN1104 (Basic Instrument Review).

2. Syllabus Notes. None.

3. Special Syllabus Requirements

   I2103
   Proceed direct to home-field using any available NAVAID.

4. Discuss Items

   I2101
   Instrument scan patterns, airspeed changes, steep turns, timed-turns, constant airspeed climbs and descents, en route descent.

   I2102
   IMC emergencies, GCA pattern, and S-1 pattern.

   I2103
   Approach maneuver, IFR unusual attitudes, IMC emergencies, IAC failure (dual), and BFI.

5. Block MIF

CTS REF	MANEUVER	I2103
1	General Knowledge/Procedures	3+
2	Emergency Procedures	3+
3	Headwork/Situational Awareness	2+
4	Basic Air work	3+
5	In-flight Checks/Fuel Management	2+
7	Task Management	2+
8	Communication	1
9	Mission Planning	1
10	Ground Operations	1
11	Takeoff	1

MIF continued on next page.

CTS REF	MANEUVER	I2103
12	Departure	1
39	S-1 Pattern	3+
40	Steep Turns	3+
41	IFR Unusual Attitudes	3+
42	Timed Turns	3+
46	GCA Pattern	3+
47	Approach Pattern	3+
49	En route Procedures	1
50	En route Descent	2+
	Special Syllabus Requirements	1

Blk #	Media	Title	Events	Hrs	H/X
I22	UTD	Radio Instruments	3	3.9	1.3

1. Prerequisites. IN1501 (CRM Case Studies).

2. Syllabus Notes. None.

3. Special Syllabus Requirements. None.

4. Discuss Items

   I2201
   HSI orientation, direct to a VOR, tracking, station passage, over-the-station intercepts, and radial intercept procedures.

   I2202
   Arcing, radial-arc intercepts, arc-radial intercepts, OBOGS malfunctions, hyperventilation/hypoxia, and point-to-point.

   I2203
   Holding entry, no-wind orbit, holding corrections, and battery and generator failure.

5. Block MIF

CTS REF	MANEUVER	I2203
1	General Knowledge/Procedures	3+
2	Emergency Procedures	3+
3	Headwork/Situational Awareness	3+
4	Basic Air work	3+
5	In-flight Checks/Fuel Management	3+
7	Task Management	3+
8	Communication	1
9	Mission Planning	1
10	Ground Operations	1
11	Takeoff	1
12	Departure	1

MIF continued on next page.

CTS REF	MANEUVER	I2203
41	IFR Unusual Attitudes	3+
43	Radial Intercepts	3+
44	Point-to-Point	3+
45	Arcing	3+
48	Holding	3+
49	En route Procedures	1
50	En route Descent	1

Blk #	Media	Title	Events	Hrs	H/X
I61	VTD	Radio Instruments	2	2.6	1.3

1. Prerequisites. I2203 (Radio Instruments).

2. Syllabus Notes. Events should start in flight ready for the first approach.

3. Special Syllabus Requirements. None.

4. Discuss Items

   I6101
   Clearance and departure procedures, VOR procedure turn, teardrop, and HILO approach procedure, FAF-to-MAP timing adjustments, VDP, and missed approach.

   I6102
   Arcing, RVFAC, ILS, and localizer approach procedure, holding, and shuttle descent.

5. Block MIF

CTS REF	MANEUVER	I6102
1	General Knowledge/Procedures	3+
2	Emergency Procedures	1
3	Headwork/Situational Awareness	3+
4	Basic Air work	1
5	In-flight Checks/Fuel Management	2+
6	In-flight Planning/Area Orientation	1
7	Task Management	2+
8	Communication	2+
9	Mission Planning	3+
10	Ground Operations	1
11	Takeoff	1
12	Departure	1
43	Radial Intercepts	1
44	Point-to-Point	1
48	Holding	1

MIF continued on next page.

CTS REF	MANEUVER	I6102
49	En route Procedures	1
50	En route Descent	1
52	Teardrop Approach	1
53	Arcing Approach	1
54	HILO Approach	1
55	Procedure Turn Approach	1
56	RVFAC Approach	1
59	VOR Final	1
60	ILS Final	1
61	LOC Final	1
65	Missed Approach	1
66	Transition to Landing/Landing	1

Blk #	Media	Title	Events	Hrs	H/X
I31	OFT	Radio Instruments	4	5.2	1.3

1. Prerequisites

   a. I6102 (Radio Instruments).

   b. FAM1205 (Night Procedures) prior to I3104.

2. Syllabus Notes

   a. I3104 shall be under simulated night conditions.

   b. I3101-3 should be conducted in the OFT and I3104 shall be conducted in the OFT.

   c. During this phase of training, the student will be expected to fly all maneuvers without the use of FMS navigation.

   d. I3101 and I3102 shall only be scheduled as a single event per day.

3. Special Syllabus Requirements. None.

4. Discuss Items

   I3101
   Clearance and departure procedures, en route procedures, procedure turn, tear drop, and arcing approaches, and missed approach procedures.

   I3102
   HILO approaches, holding, shuttle descent, intersections, and oil system malfunctions.

   I3103
   PAR, PAR W/O GS, ASR, recommended altitudes, IMC emergencies, and propeller malfunctions.

   I3104
   Night cockpit setup, SID, RVFAC, ILS/LOV approaches, PTP, any emergency procedure.

5. Block MIF

CTS REF	MANEUVER	I3104
1	General Knowledge/Procedures	3+
2	Emergency Procedures	3+
3	Headwork/Situational Awareness	3+
4	Basic Air work	3+
5	In-flight Checks/Fuel Management	3+
6	In-flight Planning/Area Orientation	3+
7	Task Management	3+
8	Communication	3+
9	Mission Planning	1
10	Ground Operations	1
11	Takeoff	4+
12	Departure	3+
43	Radial Intercepts	3+
44	Point-to-Point	3+
48	Holding	3+
49	En route Procedures	2+
50	En route Descent	2+
51	High-Altitude Approach	1
52	Teardrop Approach	2+
53	Arcing Approach	2+
54	HILO Approach	2+
55	Procedure Turn Approach	2+
56	RVFAC Approach	2+
57	GPS Approach	1
58	PAR Approach	2+
58	ASR Approach	2+
59	VOR Final	2+

MIF continued on next page.

CTS REF	MANEUVER	I3104
60	ILS Final	2+
61	LOC Final	2+
62	GPS Final	1
63	Backup Flight Instrument Approach	1
64	Circling Approach	1
65	Missed Approach	2+
66	Transition to Landing/Landing	1

Blk #	Media	Title	Events	Hrs	H/X
I62	VTD	Radio Instruments	2	2.6	1.3

1. Prerequisites. I3104 (Radio Instruments).

2. Syllabus Notes. None.

3. Special Syllabus Requirements. None.

4. Discuss Items

   I6201
   CNAF M-3710.7 minimum fuel requirements, and NOTAM to include local, FDC, center, special notices, International/Domestic Notices, and GPS.

   I6202
   En route weather sources, icing, inadvertent thunderstorm penetration, change of route or destination (inflight), IMC lost communications, and ground-speed calculations.

5. Block MIF

CTS REF	MANEUVER	I6202
1	General Knowledge/Procedures	3+
2	Emergency Procedures	1
3	Headwork/Situational Awareness	3+
4	Basic Air work	1
5	In-flight Checks/Fuel Management	3+
6	In-flight Planning/Area Orientation	3+
7	Task Management	3+
8	Communication	3+
9	Mission Planning	3+
10	Ground Operations	1
11	Takeoff	1
12	Departure	1
43	Radial Intercepts	1
44	Point-to-Point	1

MIF continued on next page.

CTS REF	MANEUVER	I6202
48	Holding	1
49	En route Procedures	1
50	En route Descent	1
51	High-Altitude Approach	1
52	Teardrop Approach	1
53	Arcing Approach	1
54	HILO Approach	1
55	Procedure Turn Approach	1
56	RVFAC Approach	1
57	GPS Approach	1
58	PAR Approach	1
58	ASR Approach	1
59	VOR Final	1
60	ILS Final	1
61	LOC Final	1
62	GPS Final	1
63	Backup Flight Instrument Approach	1
64	Circling Approach	1
65	Missed Approach	1
66	Transition to Landing/Landing	1

Blk #	Media	Title	Events	Hrs	H/X
I41	T-6B	Radio Instruments	3	4.8	1.6

1. Prerequisites

a. I6202 (Radio Instruments).

b. FAM1204 (Rear Cockpit Preflight).

2. Syllabus Notes

a. All events shall be flown from the rear cockpit utilizing paper publications only. A minimum of three approaches, a point-to-point, and holding should be completed on each event.

b. Minimum of two events from this block should be flown at night.

c. Students should attempt the following approach type requirements: RVFAC, Teardrop, Arcing, HILO and procedure turn. Students shall meet or exceed these approach-type requirements. A minimum of nine approaches are required for this block.

GCA	2
ILS	2
Localizer	1
VOR	2

d. During this phase of training, the student will be expected to fly all maneuvers without the use of FMS navigation.

e. If an event(s) is Proficiency Advanced, all attempts must be made to complete block's approach requirements, the remaining approaches are waived.

3. Special Syllabus Requirements

I4101
Front and rear cockpit differences, and vertigo demonstration.

4. Discuss Items

I4101
CRM, holding, and VOR approach procedures.

I4102
ILS/LOC approach procedures, RVFAC, and icing considerations.

I4103
PAR, ASR, and no-gyro approaches; hypoxia/hyperventilation; and OBOGS malfunctions, inadvertent thunderstorm penetration and any emergency procedure.

5. Block MIF

CTS REF	MANEUVER	I4103
1	General Knowledge/Procedures	3+
2	Emergency Procedures	3+
3	Headwork/Situational Awareness	3+
4	Basic Air work	3+
5	In-flight Checks/Fuel Management	3+
6	In-flight Planning/Area Orientation	3+
7	Task Management	3+
8	Communication	3+
9	Mission Planning	3+
10	Ground Operations	4+
12	Departure	3+
43	Radial Intercepts	3+
44	Point-to-Point	3+
48	Holding	3+
49	En route Procedures	3+
50	En route Descent	3+
51	High-Altitude Approach	1
51-58	Approach #1	3+
51-58	Approach #2	3+
51-58	Approach #3	3+
59-62	Approach #1 Final	3+
59-62	Approach #2 Final	3+
59-62	Approach #3 Final	3+
63	Backup Flight Instrument Approach	1

MIF continued on next page.

CTS REF	MANEUVER	I4103
64	Circling Approach	1
65	Missed Approach	3+
66	Transition to Landing/Landing	1
	Special Syllabus Requirements	1

Blk #	Media	Title	Events	Hrs	H/X
I32	OFT	Radio Instruments	6	7.8	1.3

1. Prerequisites. SY0302 (FMS Trainer 2).

2. Syllabus Notes

a. I3205 and I3206 shall be under simulated night conditions.

b. I3201-2 may be conducted in the UTD or UTD/ER.

c. Student shall fly one GCA as a no-gyro approach in the block.

d. Full use of the FMS is available to the student on I3201-3. On I3204-5, students should practice maneuvers and approaches without the use of the FMS, excluding GPS approaches.

e. Flight planning for all events in this block shall include a completed jet log and DD-1801.

3. Special Syllabus Requirements. None.

4. Discuss Items

I3201
GPS procedures, GPS allowable operations (GPS waypoints in lieu of NDB, VOR, and TACAN fixes), GPS approaches, GPS holding, and GPS flight modes.

I3202
STAR, Trouble T, obstacle departure procedures, obtaining IFR clearance from uncontrolled airports, and RVFAC for RNAV approaches.

I3203
No-gyro approach and BFI approach.

I3204
High-altitude approach and non-radar environment communications.

I3205
Avionics failures, obstacle departure procedures, and ILS full procedure turn.

I3206
En route fuel management, feeder fixes, feeder routes, and CDI reverse sensing precautions.

5. Block MIF

CTS REF	MANEUVER	I3206
1	General Knowledge/Procedures	3+
2	Emergency Procedures	3+
3	Headwork/Situational Awareness	3+
4	Basic Air work	3+
5	In-flight Checks/Fuel Management	3+
6	In-flight Planning/Area Orientation	3+
7	Task Management	3+
8	Communication	3+
9	Mission Planning	3+
10	Ground Operations	1
11	Takeoff	4+
12	Departure	3+
43	Radial Intercepts	3+
44	Point-to-Point	3+
48	Holding	3+
49	En route Procedures	3+
50	En route Descent	3+
51	High-Altitude Approach	2+
52	Teardrop Approach	3+
53	Arcing Approach	3+
54	HILO Approach	3+
55	Procedure Turn Approach	3+
56	RVFAC Approach	3+
57	GPS Approach	3+
58	PAR Approach	3+
58	ASR Approach	3+
59	VOR Final	3+
60	ILS Final	3+
61	LOC Final	3+

MIF continued on next page.

CTS REF	MANEUVER	I3206
62	GPS Final	3+
63	Backup Flight Instrument Approach	3+
64	Circling Approach	3+
65	Missed Approach	3+
66	Transition to Landing/Landing	3+

Blk #	Media	Title	Events	Hrs	H/X
I63	VTD	Radio Instruments	1	1.3	1.3

1. Prerequisites. I3206 (Radio Instruments).

2. Syllabus Notes. None.

3. Special Syllabus Requirements. None.

4. Discuss Items. Any emergency procedure.

5. Block MIF

CTS REF	MANEUVER	I6301
1	General Knowledge/Procedures	3+
2	Emergency Procedures	1
3	Headwork/Situational Awareness	3+
4	Basic Air work	1
5	In-flight Checks/Fuel Management	3+
6	In-flight Planning/Area Orientation	3+
7	Task Management	3+
8	Communication	3+
9	Mission Planning	1
10	Ground Operations	1
11	Takeoff	1
12	Departure	1
43	Radial Intercepts	1
44	Point-to-Point	1
48	Holding	1
49	En route Procedures	1
50	En route Descent	1
51	High-Altitude Approach	1
52	Teardrop Approach	1
53	Arcing Approach	1

MIF continued on next page.

CTS REF	MANEUVER	I6301
54	HILO Approach	1
55	Procedure Turn Approach	1
56	RVFAC Approach	1
57	GPS Approach	1
58	PAR Approach	1
58	ASR Approach	1
59	VOR Final	1
60	ILS Final	1
61	LOC Final	1
62	GPS Final	1
63	Backup Flight Instrument Approach	1
64	Circling Approach	1
65	Missed Approach	1
66	Transition to Landing/Landing	1

Blk #	Media	Title	Events	Hrs	H/X
I42	T-6B	Radio Instruments	4	6.4	1.6

1. Prerequisites

a. I6301 (Radio Instruments).

b. N6101 (Night Navigation).

c. FAM4601 (Night FAM) prior to night front seat landings.

2. Syllabus Notes

a. Two events should be flown from the front cockpit. A minimum of three approaches, a point-to-point, and holding should be completed on each event. Student use of EKB is authorized at IP discretion.

b. Two events from this block should be flown at night.

c. Student shall fly one GCA as a no-gyro approach in the block.

d. Flights may be conducted as an out-and-in or cross country.

e. Students should attempt the following approach type requirements: RVFAC, teardrop, arcing, HILO and procedure turn. Students shall meet or exceed these approach-type requirements. A minimum of 10 approaches are required for this block.

GCA	2
ILS	2
Localizer	1
VOR	2
GPS	2

f. Full use of the FMS is available to the student on I4201-2. On I4203-4, students should practice maneuvers and approaches without the use of the FMS, excluding GPS approaches.

g. Flight planning for all events in this block shall include a completed jet log, DD-1801, DD-175-1 weather brief, NOTAM, and BASH conditions. Students should contact the IP prior to the flight (or Duty Officer after hours) to obtain guidance for the required flight plan.

h. If an event(s) is Proficiency Advanced, all attempts must be made to complete block's approach requirements, the remaining approaches are waived.

3. Special Syllabus Requirements. None.

4. Discuss Items

I4201
Clearance and departure procedures, stereo routes (canned flight plans), airway navigation, and lost communications (local/FIH).

I4202
FMS flight plan usage (SID/STAR, holding, and approach) and FMS arrivals.

I4203
No-gyro approach, emergency field selection, and fuel management.

I4204
CNAF M-3710.7 takeoff and approach minimums and alternate filing minimums.

5. Block MIF

CTS REF	MANEUVER	I4204
1	General Knowledge/Procedures	4+
2	Emergency Procedures	4+
3	Headwork/Situational Awareness	3+
4	Basic Air work	4+
5	In-flight Checks/Fuel Management	4+
6	In-flight Planning/Area Orientation	4+
7	Task Management	4+
8	Communication	3+
9	Mission Planning	4+
10	Ground Operations	4+
11	Takeoff	4+
12	Departure	4+
43	Radial Intercepts	4+
44	Point-to-Point	3+
48	Holding	3+
49	En route Procedures	4+

MIF continued on next page.

CTS REF	MANEUVER	I4204
50	En route Descent	4+
51	High-Altitude Approach	1
51-58	Approach #1	3+
51-58	Approach #2	3+
51-58	Approach #3	3+
59-62	Approach #1 Final	3+
59-62	Approach #2 Final	3+
59-62	Approach #3 Final	3+
63	Backup Flight Instrument Approach	1
64	Circling Approach	1
65	Missed Approach	4+
66	Transition to Landing/Landing	3+

Blk #	Media	Title	Events	Hrs	H/X
I43	T-6B	Instrument Navigation	4	6.8	1.7

1. Prerequisites. I4204 (Radio Instruments).

2. Syllabus Notes

a. Two events shall be flown from the front cockpit. A minimum of three approaches, a point-to-point, and holding should be completed on each event.

b. Minimum of one event from this block should be flown at night.

c. All events in this block should be flown as an out-and-in or cross-country.

d. Flight planning for all events in this block shall include a completed jet log, DD-1801, DD-175-1 weather brief, NOTAM, and BASH conditions. Students should contact the IP prior to the flight (or Duty Officer after hours) to obtain guidance for the required flight plan.

e. A minimum of one flight should be flown within the high-altitude route structure.

f. Students should attempt the following approach type requirements: RVFAC, teardrop, arcing, HILO and procedure turn. Students shall meet or exceed these approach-type requirements. A minimum of 10 approaches are required for this block. At least two should include a circling-to-land maneuver.

GCA	2
ILS	2
Localizer	1
VOR	1
GPS	2

g. Full use of the FMS and EKB are available to the student.

h. If an event(s) is Proficiency Advanced, all attempts must be made to complete blocks' approach requirements, the remaining approaches are waived.

3. Special Syllabus Requirements. None.

4. Discuss Items

I4301
Flight planning, jet log, DD-1801, DD-175-1 weather brief, CNAF M-3710.7 takeoff and approach minimums, alternate filing minimums, FSS, and Strange Field operations.

I4302
En route weather, divert to alternate, change of flight plan while airborne, IFR supplement, circling maneuver, and VDP.

I4303
Controlled/uncontrolled airspace, emergency field selection, high altitude approach, CNAF M-3710.7 minimum fuel requirements, and fuel management.

I4304
Lost communications (FIH), SID/STAR, and any emergency procedure, obstacle departure procedures, Trouble T, and any emergency procedure.

5. Block MIF

CTS REF	MANEUVER	I4304
1	General Knowledge/Procedures	4+
2	Emergency Procedures	4+
3	Headwork/Situational Awareness	4+
4	Basic Air work	4+
5	In-flight Checks/Fuel Management	4+
6	In-flight Planning/Area Orientation	4+
7	Task Management	4+
8	Communication	3+
9	Mission Planning	4+
10	Ground Operations	4+
11	Takeoff	4+
12	Departure	4+

MIF continued on next page.

CTS REF	MANEUVER	I4304
43	Radial Intercepts	1
44	Point-to-Point	3+
48	Holding	3+
49	En route Procedures	4+
50	En route Descent	4+
51	High-Altitude Approach	1
51-58	Approach #1	4+
51-58	Approach #2	4+
51-58	Approach #3	4+
59-62	Approach #1 Final	4+
59-62	Approach #2 Final	4+
59-62	Approach #3 Final	4+
63	Backup Flight Instrument Approach	1
64	Circling Approach	3+
65	Missed Approach	4+
66	Transition to Landing/Landing	3+

Blk #	Media	Title	Events	Hrs	H/X
I44	T-6B	Instrument Check Flight	1	1.7	1.7

1. Prerequisites. I4304 (Instrument Navigation).

2. Syllabus Notes

a. Shall be flown from the front cockpit.

b. Flight planning for this event shall include a completed jet log, DD-1801, DD-175-1 weather brief, NOTAM, and BASH conditions. Students should contact the IP prior to the flight (or Duty Officer after hours) to obtain guidance for the required flight plan.

c. Students shall fly a minimum of three approaches to include a combination of precision and non-precision approaches.

3. Special Syllabus Requirements. None.

4. Discuss Items. Lost communications (FIH), CNAF M-3710.7 takeoff/approach minimums, flight planning (submit a completed DD-1801 and jet log: Stopover flight plan to include an en route holding delay (1st leg), and terminal delay (2nd leg)), NOTAM, en route weather, any emergency procedure, and any previously discussed item.

5. Block MIF

CTS REF	MANEUVER	I4490
1	General Knowledge/Procedures	4+
2	Emergency Procedures	4+
3	Headwork/Situational Awareness	4+
4	Basic Air work	4+
5	In-flight Checks/Fuel Management	4+
6	In-flight Planning/Area Orientation	4+
7	Task Management	4+
8	Communication	3+
9	Mission Planning	4+
10	Ground Operations	4+
12	Departure	4+

MIF continued on next page.

CTS REF	MANEUVER	I4490
43	Radial Intercepts	1
44	Point-to-Point	3+
48	Holding	3+
49	En route Procedures	4+
51-58	Approach #1	4+
51-58	Approach #2	4+
51-58	Approach #3	4+
59-62	Approach #1 Final	4+
59-62	Approach #2 Final	4+
59-62	Approach #3 Final	4+
65	Missed Approach	4+

BLANK PAGE

Chapter VI

Navigation Training

1. Seating. Students shall occupy the front seat for all events in the stage.

Blk #	Media	Title	Events	Hrs	Blk Name
NA11	CAI/MIL	Navigation (VFR)	7	9.0	VNAV

1. Prerequisites

   a. IN1501 (CRM Case Studies).

   b. NA1101-6 (in order) prior to NA1190.

2. Events

NA1101	CAI	VFR Mission Planning	1.5
NA1102	CAI	Lost Procedures	0.5
NA1103	CAI	VFR Arrivals	1.5
NA1104	CAI	Strange Field Procedures	0.5
NA1105	MIL	VFR Navigation Review	2.0
NA1106	MIL	VFR Navigation Planning Lab	2.0
NA1190	CAI Test	VFR Navigation Exam	1.0

3. Syllabus Notes. None.

4. Discuss Items. None.

Blk #	Media	Title	Events	Hrs	H/X
N31	OFT	Day Navigation	1	1.3	1.3

1. Prerequisites. NA1190 (VFR Navigation Exam).

2. Syllabus Notes. Flight planning for this event shall include a completed jet log, DD-1801, DD-175-1 weather brief, NOTAM, and BASH conditions.

3. Special Syllabus Requirements. None.

4. Discuss Items. VFR chart preparation, emergency field selection, airspace classification, VFR field entry/departure (AIM), HUD, route management, standard time corrections, and standard course corrections.

5. Block MIF

CTS REF	MANEUVER	N3101
1	General Knowledge/Procedures	3+
2	Emergency Procedures	4+
3	Headwork/Situational Awareness	3+
4	Basic Air work	4+
5	In-flight Checks/Fuel Management	3+
6	In-flight Planning/Area Orientation	3+
7	Task Management	3+
8	Communication	3+
9	Mission Planning	3+
10	Ground Operations	1
11	Takeoff	4+
12	Departure	3+
31	Precautionary Emergency Landing	1
32	PEL/P	1
33	ELP Landing	1
34	Arrival/Course Rules	3+
35	Landing Pattern	3+
36	No-Flap Landing	1

MIF continued on next page.

CTS REF	MANEUVER	N3101
36	Takeoff Flap Landing	1
36	LDG Flap Landing	1
36	Full-stop Landing	3+
68	Route Management	3+
69	Standard Time Corrections	3+
70	Standard Course Corrections	3+
71	ATIS/PMSV/FSS/Weather	3+

Blk #	Media	Title	Events	Hrs	H/X
N61	VTD	Night Navigation	1	1.3	1.3

1. Prerequisites. N3101 (Day Navigation).

2. Syllabus Notes. Due to the lack of realistic tactile interaction with instrumentation, the learning objectives of this profile are overall mission management and in-flight planning, in-flight computations, communication with ATC, and general VFR procedures. Flight planning for this event shall include a completed jet log, DD-1801, DD-175-1 weather brief, NOTAM, and BASH conditions.

3. Special Syllabus Requirements. None.

4. Discuss Items. Night VNAV timing and course corrections, night VFR chart interpretation, airfield and runway lighting, local night VNAV SOP, and any applicable night emergency procedure.

5. Block MIF

CTS REF	MANEUVER	N6101
1	General Knowledge/Procedures	3+
2	Emergency Procedures	1
3	Headwork/Situational Awareness	3+
4	Basic Air work	1
5	In-flight Checks/Fuel Management	3+
6	In-flight Planning/Area Orientation	3+
7	Task Management	3+
8	Communication	3+
9	Mission Planning	3+
10	Ground Operations	1
11	Takeoff	1
12	Departure	1
31	Precautionary Emergency Landing	1
32	PEL/P	1
33	ELP Landing	1

MIF continued on next page.

CTS REF	MANEUVER	N6101
34	Arrival/Course Rules	1
35	Landing Pattern	1
36	No-Flap Landing	1
36	Takeoff Flap Landing	1
36	LDG Flap Landing	1
36	Full-stop Landing	1
68	Route Management	1
69	Standard Time Corrections	1
70	Standard Course Corrections	1
71	ATIS/PMSV/FSS/Weather	3+

Blk #	Media	Title	Events	Hrs	H/X
N41	T-6B	Day Navigation	1	1.6	1.6

1. Prerequisites. N3101 (Day Navigation).

2. Syllabus Notes

a. Flight planning for these events shall include a completed jet log, DD-1801, DD-175-1 weather brief, NOTAM, and BASH conditions. Students should contact the IP prior to the flight (or Duty Officer after hours) to obtain guidance for the required route. Students shall provide charts with route appropriately depicted and jet logs for the IP and one for themselves.

b. Fly VFR no lower than 1,000 feet AGL.

3. Special Syllabus Requirements. None.

4. Discuss Items. VFR chart preparation, route management, standard time corrections, standard course corrections, airspace classification, and VFR field entry-departure (AIM), local cross-country SOP, FMS procedures, emergency field selection, destination maintenance facilities and operating procedures, TOT, and any applicable day emergency.

5. Block MIF

CTS REF	MANEUVER	N4101
1	General Knowledge/Procedures	4+
2	Emergency Procedures	4+
3	Headwork/Situational Awareness	4+
4	Basic Air work	4+
5	In-flight Checks/Fuel Management	4+
6	In-flight Planning/Area Orientation	4+
7	Task Management	4+
8	Communication	4+
9	Mission Planning	4+
10	Ground Operations	4+
11	Takeoff	4+

MIF continued on next page.

CTS REF	MANEUVER	N4101
12	Departure	4+
31	Precautionary Emergency Landing	3+
32	PEL/P	3+
33	ELP Landing	3+
34	Arrival/Course Rules	3+
35	Landing Pattern	4+
36	No-Flap Landing	4+
36	Takeoff Flap Landing	4+
36	LDG Flap Landing	4+
36	Full-stop Landing	4+
68	Route Management	4+
69	Standard Time Corrections	3+
70	Standard Course Corrections	3+
71	ATIS/PMSV/FSS/Weather	4+

Chapter VII

Formation Training

1. Seating. Students shall occupy the front seat for all events in the stage.

Blk #	Media	Title	Events	Hrs	Blk Name
F11	CAI/MIL	Formation	3	5.5	FFP

1. Prerequisites

   a. FAM4501 (FAM Solo Flight).

   b. F1102 prior to F1190.

2. Events

F1101	CAI	Introduction to Formation Procedures	1.0
F1102	MIL	Formation Procedures	3.5
F1190	CAI Test	Formation Exam	1.0

3. Syllabus Notes. None.

4. Discuss Items. None.

Blk #	Media	Title	Events	Hrs	Blk Name
F12	Lect	Formation Flight 0	1	2.0	FORM

1. Prerequisites. F1190 (Formation Exam).

2. Events

F1201	Lect	Formation Flight 0	2.0

3. Syllabus Notes

a. Instructor shall demonstrate all additional preflight admin related to formation events.

b. Students and Instructors shall practice the procedures for departing and arriving home field in formation, including hand signals together.

4. Discuss Items. Squadron SOP, formation preflight planning, formation tactical voice communications, hand signals, and formation emergency procedures.

Blk #	Media	Title	Events	Hrs	H/X
F31	OFT	Formation	1	1.3	1.3

1. Prerequisites. F1201 (Formation Flight 0).

2. Syllabus Notes. None.

3. Special Syllabus Requirements. None.

4. Discuss Items. Visual signals and Formation maneuvers.

5. Block MIF

CTS REF	MANEUVER	F3101
1	General Knowledge/Procedures	3+
2	Emergency Procedures	3+
3	Headwork/Situational Awareness	3+
4	Basic Air work	3+
5	In-flight Checks/Fuel Management	2+
6	In-flight Planning/Area Orientation	1
7	Task Management	2+
8	Communication	2+
35	Landing Pattern	1
36	No-Flap Landing	1
36	Takeoff Flap Landing	1
36	LDG Flap Landing	1
72	Lead Change	1
73	Visual Signals	2+
	Formation Wingman	
75	Interval Takeoff	2+
77	Parade (Straight-and-Level)	2+
78	Parade/Turns Into	2+
79	Parade/Turns Away (IFR)	2+
80	Parade/Turns Away (VFR)	2+

MIF continued on next page.

CTS REF	MANEUVER	F3101
82	Cross-under	2+
83	Breakup and Rendezvous	2+
84	Running Rendezvous	2+
85	Underrun	2+

Blk #	Media	Title	Events	Hrs	H/X
F21	UTD/MR	Formation	1	1.3	1.3

1. Prerequisites. F3101 (Formation).

2. Syllabus Notes. F2101 shall be flown in a linked mixed reality UTD simulator with formation partner.

3. Special Syllabus Requirements. None.

4. Discuss Items. Formation arrival and departure procedures, wingman/flight leader responsibilities, formation communications, and formation position corrections.

5. Block MIF

CTS REF	MANEUVER	F2101
1	General Knowledge/Procedures	3+
2	Emergency Procedures	3+
3	Headwork/Situational Awareness	3+
4	Basic Air work	3+
5	In-flight Checks/Fuel Management	2+
6	In-flight Planning/Area Orientation	1
7	Task Management	2+
8	Communication	3+
35	Landing Pattern	1
36	No-Flap Landing	1
36	Takeoff Flap Landing	1
36	LDG Flap Landing	1
72	Lead Change	2+
73	Visual Signals	3+
	Formation Lead	
12	Departure	1
34	Arrival/Course Rules	1
75	Interval Takeoff	1
76	Wingman Consideration	3+

MIF continued on next page.

CTS REF	MANEUVER	F2101
83	Breakup and Rendezvous	2+
	Formation Wingman	
75	Interval Takeoff	1
77	Parade (Straight-and-Level)	2+
78	Parade/Turns Into	2+
79	Parade/Turns Away (IFR)	2+
80	Parade/Turns Away (VFR)	2+
82	Cross-under	2+
83	Breakup and Rendezvous	2+
84	Running Rendezvous	1
85	Underrun	2+

Blk #	Media	Title	Events	Hrs	H/X
F41	T-6B	Formation	4	6.4	1.6

1. Prerequisites. F2101 (Formation).

2. Syllabus Notes

a. All events shall be flown from the front cockpit.

b. If a running rendezvous is not possible after an interval takeoff (, course rules, etc.) a 'B&R', 'flight split', or 'push to spread' should be conducted to allow the student to perform a running rendezvous.

3. Special Syllabus Requirements

F4103/F4104
Section approach, lost sight procedures, blind rendezvous.

4. Discuss Items

F4101
Hand signals, wingman/flight leader responsibilities, aborted takeoff, lost sight procedures, blind procedures, and HEFOE.

F4102
Airborne damaged aircraft, speed brake use as a section, and area/sun management, and lost communication procedures.

F4103
Section PEL, section takeoff, emergency field selection, and inadvertent instrument flight.

F4104
Landing gear inspection, knock-it-off, terminate, cruise maneuvering, principles of lead, and lag and pure pursuit.

5. Block MIF

CTS REF	MANEUVER	F4104
1	General Knowledge/Procedures	4+
2	Emergency Procedures	3+
3	Headwork/Situational Awareness	3+
4	Basic Air work	4+
5	In-flight Checks/Fuel Management	4+
6	In-flight Planning/Area Orientation	3+
7	Task Management	3+
8	Communication	4+
10	Ground Operations	4+
72	Lead Change	3+
73	Visual Signals	4+
13	G-Warm	1
31	Precautionary Emergency Landing	1
32	PEL/P	3+
35	Landing Pattern	4+
36	No-Flap Landing	3+
36	Takeoff Flap Landing	3+
36	LDG Flap Landing	3+
36	Full-stop Landing	3+
74	Section Takeoff	1
88	Formation Approach	1
89	Blind Rendezvous	1
	Formation Lead	
76	Wingman Consideration	3+
75	Interval Takeoff	4+
12	Departure	3+
83	Breakup and Rendezvous	3+
34	Arrival/Course Rules	3+
	Formation Wingman	
75	Interval Takeoff	4+

MIF continued on next page.

CTS REF	MANEUVER	F4104
84	Running Rendezvous	3+
77	Parade (Straight-and-Level)	3+
78	Parade/Turns Into	3+
79	Parade/Turns Away (IFR)	3+
80	Parade/Turns Away (VFR)	3+
82	Cross-under	3+
83	Breakup and Rendezvous	3+
85	Underrun	3+
86	Cruise Maneuvering	1
87	Tail-Chase	1
	Special Syllabus Requirements	1

Blk #	Media	Title	Events	Hrs	H/X
F42	T-6B	Formation Check Flight	1	1.6	1.6

1. Prerequisites. F4104 (Formation).

2. Syllabus Notes

a. Event shall be flown from the front cockpit.

b. The intent of this check flight is to verify the student's aptitude for follow on formation training and ability to control relative motion. To prevent unnecessary training delays, instructors may fly an IFR departure and arrival to and from VMC conditions.

3. Special Syllabus Requirements. None.

4. Discuss Items. Any previously discussed maneuver, any emergency procedure.

5. Block MIF

CTS REF	MANEUVER	F4290
1	General Knowledge/Procedures	4+
2	Emergency Procedures	3+
3	Headwork/Situational Awareness	3+
4	Basic Air work	4+
5	In-flight Checks/Fuel Management	4+
6	In-flight Planning/Area Orientation	4+
7	Task Management	3+
8	Communication	4+
10	Ground Operations	4+
13	G-Warm	1
31	Precautionary Emergency Landing	1
32	PEL/P	1
35	Landing Pattern	1
36	No-Flap Landing	1
36	Takeoff Flap Landing	1

MIF continued on next page.

CTS REF	MANEUVER	F4290
36	LDG Flap Landing	1
36	Full-stop Landing	3+
72	Lead Change	3+
73	Visual Signals	4+
74	Section Takeoff	1
88	Formation Approach	1
89	Blind Rendezvous	1
	Formation Lead	
12	Departure	1
34	Arrival/Course Rules	1
75	Interval Takeoff	1
76	Wingman Consideration	3+
83	Breakup and Rendezvous	3+
	Formation Wingman	
75	Interval Takeoff	1
77	Parade (Straight-and-Level)	3+
78	Parade/Turns Into	3+
79	Parade/Turns Away (IFR)	3+
80	Parade/Turns Away (VFR)	3+
82	Cross-under	3+
83	Breakup and Rendezvous	3+
84	Running Rendezvous	1
85	Underrun	3+
86	Cruise Maneuvering	1
87	Tail-Chase	1

Chapter VIII

Capstone Training

1. Training Philosophy. The intent of this phase of training is to integrate all previously introduced tasks and maneuvers into a combined "mission" profile, while continuing to improve performance on those items to end-of-course CTS. This combines all previous stages – familiarization, formation, instrument and visual navigation – to facilitate both "tailored learning" and "training in context of the mission," which is not solely focused on just one element of aircraft operation. IPs should seek opportunities to challenge students to develop an ability to execute contingencies and adapt their plan in the air to changing scenarios and should also develop the ability to "bounce back" after getting behind or losing SA.

2. Seating. Students shall occupy the front seat for all events in the stage.

3. Student Pairing. CS21, CS41, and the CS42 block events should be executed with two SNAs as a formation pair, as it in the Formation Stage. If an SNA loses their formation partner due to scheduling, illness, extended leave, or otherwise, they may be repaired with another SNA in block. Once two SNAs are paired, there should be minimal student swapping to maximize crew preparation and crew "chair flying." Squadron COs may delineate the use of IPs as form support/platform aircraft to accomplish the mission.

4. Scheduling

a. CS21 and CS31 block events should be scheduled as two events per day, subject to crew day and crew rest limitations. CS31 block need not be accomplished with their formation partner. These should be executed in separate, unlinked OFT devices.

b. CS4101-2 should be flown as a formation out-and-in profile. Each formation will choose when and how to accomplish the formation requirements, and when and how to split into single ships to accomplish the individual items. If required for weather, scheduling, or any other reason, these events may be scheduled and accomplished as two separate, local or non-local missions.

Blk #	Media	Title	Events	Hrs	Blk Name
CS11	Lect	Capstone Flight 0	1	2.0	CSFP

1. Prerequisites

   a. I4490 (Instrument Check Flight).

   b. F4290 (Formation Check Flight).

2. Events

CS1101	Lect	Capstone Flight 0	2.0

3. Syllabus Notes. This lesson should be conducted by one IP for the class. It should not be a review lecture; it should be a guided discussion to allow for student Q and A as well as group discussion on the academic topics preceding this lesson. The intent is to ensure the students know how to apply academic knowledge to the subsequent prerequisite OFT/VTD events as well as understand the various profiles and maneuvers involved in the Capstone Stage. Students should show up to the lecture having thoroughly reviewed all previous introduced maneuvers.

4. Discuss Items. Discussion items will be at the discretion of the squadron. Some examples may include inflight split, radial rendezvous, section EP, fuel planning, IFR to VFR transition, etc.

Blk #	Media	Title	Events	Hrs	H/X
CS21	UTD/MR	Advanced Formation Training	2	2.6	1.3

1. Prerequisites

a. FAM4703 (Familiarization Aerobatics).

b. CS1101.

2. Syllabus Notes

a. Student shall fly one formation approach as Lead or Wing within the block. The approach may be flown as an IFR approach (in VMC conditions) or as a visual straight in.

b. Students shall fly cruise maneuvering from both Lead and Wing.

c. Students shall practice an in-flight EP in formation, diverting to a destination other than originally intended as the final destination.

3. Special Syllabus Requirements

CS2101
Section takeoff, section approach, section PEL.

CS2102
Aborted takeoff, fan break.

4. Discuss Items

CS2101
Cruise position/maneuvering, lead/lag and pure pursuit, knock-it-off/terminate procedures, aborted takeoff, section PEL procedures, and section approach procedures.

CS2102
Aborted takeoff, dissolving the flight (flight split), radial rendezvous, and fan break.

5. Block MIF

CTS REF	MANEUVER	CS2102
1	General Knowledge/Procedures	4+
2	Emergency Procedures	3+
3	Headwork/Situational Awareness	4+
4	Basic Air work	3+
5	In-flight Checks/Fuel Management	4+
6	In-flight Planning/Area Orientation	4+
7	Task Management	4+
8	Communication	4+
10	Ground Operations	1
Formation General		
72	Lead Change	3+
73	Visual Signals	3+
88	Formation Approach	2+
90	Flight Split	2+
91	Radial Rendezvous	2+
Formation Lead		
12	Departure	3+
34	Arrival/Course Rules	1
74	Section Takeoff	1
75	Interval Takeoff	1
76	Wingman Consideration	3+
83	Breakup and Rendezvous	3+
Formation Wingman		
74	Section Takeoff	1
75	Interval Takeoff	1
77	Parade (Straight-and-Level)	3+
78	Parade/Turns Into	3+
79	Parade/Turns Away (IFR)	3+
84	Running Rendezvous	1

MIF continued on next page.

CTS REF	MANEUVER	CS2102
80	Parade/Turns Away (VFR)	3+
82	Cross-under	3+
83	Breakup and Rendezvous	3+
85	Underrun	3+
86	Cruise Maneuvering	2+
87	Tail-Chase	1
	Special Syllabus Requirements	1

Blk #	Media	Title	Events	Hrs	H/X
CS31	OFT	Advanced Familiarization/ Radio Instruments Training	2	2.6	1.3

1. Prerequisites. CS2102 (Advanced Formation).

2. Syllabus Notes

a. The objective of these events is to reintroduce a combination of familiarization maneuver items, redeveloping a good cross-check scan and aircraft control, and then seamlessly transition to the IFR environment for approach work. Students should demonstrate the required proficiency on instrument navigation procedures while managing contingencies and simulating real-world/real-time changes to the planned mission.

b. The minimum recommended items for each event include:
(1) Two stalls.
(2) Two aerobatic maneuvers.
(3) One unusual attitude recovery.
(4) One landing of each flap setting (TO, LDG, no-flap).
(5) ELP Landing.
(6) One approach.

c. One mission should be flown under simulated night conditions, following the familiarization maneuvers, for the instrument approaches and landing pattern.

3. Special Syllabus Requirements. None.

4. Discuss Items

CS3101
Any previously discussed familiarization items, IFR pick-up, and GCA pattern.

CS3102
Any previously discussed familiarization items, IMC emergencies, and lost communications (FIH).

5. Block MIF

CTS REF	MANEUVER	CS3102
1	General Knowledge/Procedures	4+
2	Emergency Procedures	3+

MIF continued on next page.

CTS REF	MANEUVER	CS3102
3	Headwork/Situational Awareness	4+
4	Basic Air work	3+
5	In-flight Checks/Fuel Management	4+
6	In-flight Planning/Area Orientation	4+
7	Task Management	4+
8	Communication	4+
9	Mission Planning	4+
10	Ground Operations	1
11	Takeoff	3+
12	Departure	3+
	Familiarization Training	
13	G-Warm	3+
17	Power-On Stalls	3+
18	Landing Pattern Stalls	3+
19	Power-Off Stalls	3+
20	Spin	3+
21	Contact Unusual Attitudes	3+
22	Loop	1
23	Aileron Roll	1
24	Split-S	1
25	Barrel Roll	1
26	Immelmann	1
27	Half Cuban Eight	1
28	Wingover	1
29	Slip	1
30	Power Loss	1
31	Precautionary Emergency Landing	1
32	PEL/P	1
33	ELP Landing	3+
34	Arrival/Course Rules	1
35	Landing Pattern	3+

MIF continued on next page.

CTS REF	MANEUVER	CS3102
36	No-Flap Landing	4+
36	Takeoff Flap Landing	4+
36	LDG Flap Landing	4+
36	Full-stop Landing	1
37	AOA Approach	3+
38	Wave-off	3+
	Instrument Training	
43	Radial Intercepts	3+
44	Point-to-Point	3+
48	Holding	3+
49	En route Procedures	3+
50	En route Descent	3+
51	High-Altitude Approach	3+
51-58	Approach #1	1
51-58	Approach #2	1
51-58	Approach #3	1
59-62	Approach #1 Final	1
59-62	Approach #2 Final	1
59-62	Approach #3 Final	1
63	Backup Flight Instrument Approach	1
64	Circling Approach	1
65	Missed Approach	1
66	Transition to Landing/Landing	1

Blk #	Media	Title	Events	Hrs	H/X
CS41	T-6B	Capstone	2	3.4	1.7

1. Prerequisites. CS3102 (Advanced FAM/Radio Instruments).

2. Syllabus Notes

a. The objective of these events is to demonstrate required proficiency for all phases of IFR and VFR navigation, pattern, instrument approach, and formation procedures in preparation for the Capstone check ride.

b. Flight planning for these events should include a completed jet log. DD-1801, DD-175-1 weather brief, NOTAM, and BASH conditions.

c. Normally scheduled as a formation out-and-in. Each formation will choose how and when to accomplish the formation requirements, and how and when to split into single ships to accomplish the individual items. Squadron COs may approve separate local or non-local missions if circumstances warrant. Any single-ship missions may be flown at night, except for those maneuver items requiring daylight conditions.

d. One event should incorporate flying by means of visual navigation. Three checkpoints should be flown and may be flown as a section. When students are Wing during navigation phases, they should be held accountable for setting up all NAVAIDs and frequencies, listening to radios and clearances, and generally be able to take Lead at any time.

e. Minimum recommended items:
(1) Parade sequence (minimum 1 of each turn, Cross under, B & R, lead change).
(2) Flight Split via any method.
(3) Two stalls, two aerobatic maneuvers, one UA recovery.
(4) ELP Landing.
(5) Wave-off.
(6) Two approaches (one precision, one non-precision). One should be a full-procedure turn.
(7) Missed approach.
(8) Holding.

3. Special Syllabus Requirements. None.

4. Discuss Items

CS4101
Any previously discussed maneuver and any emergency procedure.

CS4102
Any previously discussed maneuver and any emergency procedure.

5. Block MIF

CTS REF	MANEUVER	CS4102
1	General Knowledge/Procedures	4+
2	Emergency Procedures	4+
3	Headwork/Situational Awareness	4+
4	Basic Air work	4+
5	In-flight Checks/Fuel Management	4+
6	In-flight Planning/Area Orientation	4+
7	Task Management	4+
8	Communication	4+
9	Mission Planning	4+
10	Ground Operations	4+
11	Takeoff	4+
12	Departure	4+
Familiarization Training		
13	G-Warm	4+
17	Power-On Stalls	1
18	Landing Pattern Stalls	1
19	Power-Off Stalls	1
20	Spin	1
21	Contact Unusual Attitudes	4+
22	Loop	1
23	Aileron Roll	1
24	Split-S	1
25	Barrel Roll	1
26	Immelmann	1
27	Half Cuban Eight	1
28	Wingover	1
29	Slip	1

MIF continued on next page.

CTS REF	MANEUVER	CS4102
30	Power Loss	1
31	Precautionary Emergency Landing	3+
32	PEL/P	1
33	ELP Landing	3+
34	Arrival/Course Rules	4+
35	Landing Pattern	4+
36	No-Flap Landing	3+
36	Takeoff Flap Landing	4+
36	LDG Flap Landing	1
36	Full-stop Landing	4+
37	AOA Approach	1
38	Wave-off	4+
Instrument Training		
43	Radial Intercepts	1
44	Point-to-Point	1
48	Holding	3+
49	En route Procedures	1
50	En route Descent	1
51	High-Altitude Approach	1
51-58	Approach #1	4+
51-58	Approach #2	1
59-62	Approach #1 Final	4+
59-62	Approach #2 Final	1
63	Backup Flight Instrument Approach	1
64	Circling Approach	1
65	Missed Approach	4+
66	Transition to Landing/Landing	4+
Navigation Training		
68	Route Management	4+

MIF continued on next page.

CTS REF	MANEUVER	CS4102
69	Standard Time Corrections	3+
70	Standard Course Corrections	3+
71	ATIS/PMSV/FSS/Weather	1
Formation General		
72	Lead Change	3+
73	Visual Signals	4+
88	Formation Approach	1
90	Flight Split	3+
91	Radial Rendezvous	1
Formation Lead		
12	Departure	4+
34	Arrival/Course Rules	1
74	Section Takeoff	1
75	Interval Takeoff	1
76	Wingman Consideration	4+
83	Breakup and Rendezvous	3+
Formation Wingman		
74	Section Takeoff	1
75	Interval Takeoff	1
77	Parade (Straight-and-Level)	3+
78	Parade/Turns Into	3+
79	Parade/Turns Away (IFR)	3+
80	Parade/Turns Away (VFR)	3+
82	Cross-under	3+
83	Breakup and Rendezvous	3+
84	Running Rendezvous	1
85	Underrun	1
86	Cruise Maneuvering	1
87	Tail-Chase	1

Blk #	Media	Title	Events	Hrs	H/X
CS42	T-6B	Capstone Check Flight	1	1.7	1.7

1. Prerequisites. CS4102 (Captstone).

2. Syllabus Notes

a. Flight planning for this event shall include a jet log, DD-1801, DD-175-1 weather brief, NOTAM, and BASH conditions. Students should contact the IP prior to the flight (or Duty Officer after hours) to obtain guidance for the required flight plan.

b. Minimum required items:
(1) Parade sequence (minimum one of each turn, cross-under, B & R, lead change).
(2) Flight Split via any method.
(3) Two stalls, two aerobatic maneuvers, and two UA recoveries of any kind.
(4) Simulated emergency leading to ELP landing.
(5) Wave-off.
(6) One approach.

3. Special Syllabus Requirements

a. IP's should select one of the following to perform as a simulated, "real-time" contingency:
(1) Depart on separate clearances and rejoin the formation in the working area (radial rendezvous).
(2) Fly a published missed approach procedure.
(3) Upon listen to ATIS, direct the student to fly a different approach than planned.
(4) Simulated weather divert.
(5) Unplanned holding or point-to-point.
(6) Simulated in-flight section emergency.
(7) Fly a NAV leg without the TSD (i.e., simulate loss of TSD) – navigate via back up means (when airspace/flight plan allows).

4. Discuss Items. Any previously discussed maneuver and any emergency procedure.

5. Block MIF

CTS REF	MANEUVER	CS4290
1	General Knowledge/Procedures	4+
2	Emergency Procedures	4+

MIF continued on next page.

CTS REF	MANEUVER	CS4290
3	Headwork/Situational Awareness	4+
4	Basic Air work	4+
5	In-flight Checks/Fuel Management	4+
6	In-flight Planning/Area Orientation	4+
7	Task Management	4+
8	Communication	4+
9	Mission Planning	4+
10	Ground Operations	4+
11	Takeoff	4+
12	Departure	4+
Familiarization Training		
13	G-Warm	4+
17	Power-On Stalls	1
18	Landing Pattern Stalls	1
19	Power-Off Stalls	1
20	Spin	1
21	Contact Unusual Attitudes	4+
22	Loop	1
23	Aileron Roll	1
24	Split-S	1
25	Barrel Roll	1
26	Immelmann	1
27	Half Cuban Eight	1
28	Wingover	1
29	Slip	1
30	Power Loss	1
31	Precautionary Emergency Landing	1
32	PEL/P	1
33	ELP Landing	3+
34	Arrival/Course Rules	1
35	Landing Pattern	4+

MIF continued on next page.

CTS REF	MANEUVER	CS4290
36	No-Flap Landing	3+
36	Takeoff Flap Landing	4+
36	LDG Flap Landing	1
36	Full-stop Landing	4+
37	AOA Approach	1
38	Wave-off	4+
Instrument Training		
43	Radial Intercepts	1
44	Point-to-Point	1
48	Holding	1
49	En route Procedures	1
50	En route Descent	1
51	High-Altitude Approach	1
51-58	Approach #1	4+
51-58	Approach #2	1
51-58	Approach #3	1
59-62	Approach #1 Final	4+
59-62	Approach #2 Final	1
59-62	Approach #3 Final	1
63	Backup Flight Instrument Approach	1
64	Circling Approach	1
65	Missed Approach	1
66	Transition to Landing/Landing	4+
Navigation Training		
68	Route Management	1
69	Standard Time Corrections	1
70	Standard Course Corrections	1
71	ATIS/PMSV/FSS/Weather	1
Formation General		
72	Lead Change	3+
73	Visual Signals	4+

MIF continued on next page.

CTS REF	MANEUVER	CS4290
88	Formation Approach	1
90	Flight Split	1
91	Radial Rendezvous	1
Formation Lead		
12	Departure	1
34	Arrival/Course Rules	1
74	Section Takeoff	1
75	Interval Takeoff	1
76	Wingman Consideration	4+
83	Breakup and Rendezvous	3+
Formation Wingman		
74	Section Takeoff	1
75	Interval Takeoff	1
77	Parade (Straight-and-Level)	3+
78	Parade/Turns Into	3+
79	Parade/Turns Away (IFR)	3+
80	Parade/Turns Away (VFR)	3+
82	Cross-under	3+
83	Breakup and Rendezvous	3+
84	Running Rendezvous	1
85	Underrun	1
86	Cruise Maneuvering	1
87	Tail-Chase	1
	Special Syllabus Requirements	1

Chapter IX

Course Training Standards

1. Purpose. These standards outline the tasks and proficiency required of student aviators during Primary training. This training prepares an officer to perform the duties of a rated pilot.

2. Student Duties and Responsibilities

a. Plan the mission.

b. Ensure the aircraft is preflighted, inspected, and equipped for the assigned mission.

c. Operate the aircraft to accomplish the mission using sound judgment and airmanship.

3. General Standards

a. Achieve training standards for VMC maneuvers in conjunction with visual clearing.

b. Unless otherwise specified, use ***Basic Air Work (BAW)*** standards for all items with altitude, airspeed, or heading parameters.

c. "Standard" equates to ***good*** (G/4).

d. Aircraft control must be smooth and positive. Performance may be within CTS and still not warrant a grade of ***good*** if control inputs are delayed, erratic, imprecise, or inappropriate. Slight deviations in establishing or maintaining the proper or desired aircraft attitude or position may occur during the maneuver being performed.

e. Momentary deviations outside CTS that do not compromise flight safety are acceptable if subsequent corrections are timely.

f. Procedural knowledge and application must comply with applicable directives and allow efficient mission accomplishment. If individual tasks require pre-mission planning, the standards from ***Mission Planning*** apply.

4. Execution. The MIF regulates student progression to meet required standards prior to phase completion. Instructor pilots shall evaluate student performance against these standards.

5. Job Tasks. Specific performance and standards required are described as follows:

BEHAVIOR STATEMENT	STANDARDS
Graded Item	
● A brief description of the behavior, required action, and/or conditions.	● The specific standards for the action. May be read as "The student…"

6. Graded Items. The MIF for specific graded items varies for each stage. Several items are graded on all complete syllabus events. The standards for these Universally Graded Items are listed first. Then beginning with Familiarization, each stage's MIF table is listed followed by the CTSs unique to that stage. Once the standard for a graded item has been established, the description will be omitted from later stages where it is also graded.

7. Course Training Standards

UNIVERSALLY GRADED ITEMS

BEHAVIOR STATEMENT	STANDARDS
1. General Knowledge/Procedures	
● Demonstrate satisfactory knowledge of aircraft systems, procedures, flight training instructions, and directives.	● Demonstrate a thorough understanding of aircraft system capabilities, aircraft directives, and applicable instructions. ● Demonstrate the ability to apply procedures from all applicable sources of guidance.
2. Emergency Procedures	
● Maintain in-depth knowledge of NATOPS and appropriate directives. ● Perform critical/noncritical action emergency procedures.	● Correctly analyzes situation. ● Performs/recites critical action steps from memory. ● Uses checklist when conditions permit. ● Completes procedures in a timely manner.

BEHAVIOR STATEMENT	STANDARDS
3. Headwork/Situational Awareness	
● Maintain situational awareness to include the following: ► Awareness – Correlates and keeps track of what is happening on the ground, in own aircraft, or with other flight members, and copes with subsequent mission impact as a result of their happenings. ► Flexibility – Copes with rapidly changing situations or conditions in flight or on the ground, and adjusts mission as needed to obtain desired objectives. ► Capacity – Cognizant of how large a task loading they can cope with before becoming saturated, confused, or frustrated to the point safety is jeopardized or the mission is rendered ineffective. ► Flight Discipline – Follows orders and carries out all required steps in a procedure in the proper order.	● Demonstrates the ability to minimize the effects of adverse factors and capitalizes on opportunities to avoid mission degradation. Factors to be considered may include, but are not limited to, weather conditions, airspace and approach restrictions, high-density traffic, aircraft capabilities and limitations, and fuel conservation. ● Correctly assesses all possible factors bearing on the situation and selects the best course of action. ● Makes correct decisions based on complete or incomplete knowledge of the situation. Foresees the outcome(s) of present actions and modifies those actions as necessary to obtain the best outcome. ● Decisions enhance mission effectiveness and do not hinder others from completing their missions. ● Never exceeds capabilities to control the aircraft safely. Selects an alternative course of action, when needed, to reduce task loading and allow for effective mission accomplishment. ● Has complete knowledge of all rules and regulations and carries out all duties with minimum supervision.
4. Basic Air Work	
● Establish and maintain desired altitude, airspeed, and heading during flight.	● Maintains aircraft within 100 feet, 10 KIAS, 10° of heading. ● Appropriately uses power, attitude, and trim. ● Levels off within 100 feet of desired altitude. ● Maintains smooth/positive control consistent with flight conditions. ● Correctly uses trim system to maintain aircraft control.

BEHAVIOR STATEMENT	STANDARDS
5. In-Flight Checks/Fuel Management	
● Complete checks as required.	● Performs: ► Operations checks at least every 20 minutes. ► Before landing checklist at required configuration points. ► Pre-stalling, spinning, and aerobatics checklist when required. ● Does not go below Joker or Bingo fuel without informing the flight leader as applicable.
6. In-Flight Planning/Area Orientation	
● Perform in-flight planning to include maintaining area orientation, profile management, energy management, and remaining within area limits.	● Efficiently sequences maneuvers. ● Adjusts mission profile for external factors (weather, traffic, etc.). ● Maintains positional awareness using ground references, navigational aids, VFR charts, or FLIPs. ● Maintains appropriate boundaries and altitude block within a working area as required.
7. Task Management	
● Prioritize and manage tasks, based on existing and new information, while maintaining constructive behavior under stress.	● Correctly prioritizes multiple tasks. ● Uses all available resources to manage workload. ● Asks for assistance when overloaded. ● Clearly states the problem and proposed solutions. ● Uses facts to come up with solutions.
8. Communication	
● Perform verbal and visual communication to include: ► Use of UHF/VHF radio. ► Intercockpit and formation intraflight communications.	● Understands and responds to 90 percent of incoming calls. ● Correctly formulated, timely response with proper radio discipline and concise terminology. ● Required radio calls made per FLIP requirements. ● Visual signals per the applicable directives.

BEHAVIOR STATEMENT	STANDARDS
9. Mission Planning	
● Perform mission planning to include takeoff, climb, en route, descent, approach, and landing data: planning mission profile and alternate course of action where appropriate. ● Prepare flight log/chart/DD1801.	● Uses required directives and forms. ● Plans mission in a timely manner to meet requirements. ● Completes all forms correctly. ● Complies with all directives.
10. Ground Operations	
● Inspect and wear personal equipment. ● Prepare aircraft for flight. ● Move aircraft to and from parking area to runway. ● Perform post flight duties.	● Correctly inspects and wears personal equipment. ● Correctly and expeditiously performs exterior inspection, prestart, start, taxi, before takeoff, lineup, and shutdown checklists. ● Taxies safely via prescribed routing within three feet of centerline.
11. Takeoff/Crosswind Takeoff	
● Perform takeoff to include: ► Checking aircraft performance by means of precomputed takeoff data. ► Retracting gear/flaps. ► Accelerate to climb airspeed.	● Does not allow aircraft to move prior to brake release for takeoff. ● Applies appropriate crosswind controls. ● Maintains runway centerline within 10 feet. ● Rotates to and maintains proper takeoff attitude, becomes airborne at appropriate airspeed for existing conditions. ● Retracts gear and flaps when safely airborne and prior to exceeding aircraft limitations. ● Transitions to cross-check scan.
12. Departure	
● Perform VFR, IFR, or simulated IFR departure.	● Maintains altitudes, ground tracks, headings, and airspeeds as required. ● Complies with valid controller instructions or departure procedure.

FAMILIARIZATION

BEHAVIOR STATEMENT	STANDARDS
13. G-Warm	
● Ensure proper anti-G suit operation. Perform G-Warm and AGSM. Maintain awareness of G-loading through all maneuvers.	● Performs G-Warm turns per the directives. ● Performs proper AGSM. ● Avoids exceeding aircraft G-limitations.
14. Turn Pattern	
● Perform turn pattern per FTI.	● Perform within Basic Air work CTS.
15. Level Speed Change	
● Perform level speed change per the FTI.	● Perform within Basic Air work CTS.
16. Slow Flight	
● Perform slow flight per FTI.	● Airspeed +5,-0 KIAS. ● Maintains BAW.
17. Power-On Stall	
● Perform power-on stall per FTI.	● Initiate recovery with uncommanded nose drop and/or unplanned rolling motion. ● Recovers to wings level with two positive rates of climb with minimum altitude loss by maintaining 14-17.9 units AOA. ● Avoids secondary stall.
18. Landing Pattern Stalls	
● Perform simulated landing pattern stalls in various configurations.	● Initiates recovery at first indication of stall (airframe buffet or stick shaker). ● Recovers to wings level with two positive rates of climb with minimum altitude loss by maintaining 14-17.9 units AOA. ● Avoids secondary stall.
19. Power-Off Stalls	
● Perform emergency landing pattern stalls and recoveries in authorized configurations per FTI.	● Initiates recovery at first indication of stall (airframe buffet or stick shaker). ● Recovers by lowering pitch attitude as appropriate. ● Maintains the turn or ground track profile as appropriate.

BEHAVIOR STATEMENT	STANDARDS
20. Spin	
● Spin and recover per FTI.	● Performs clearing turn and check list. ● Properly enters spin per FTI. ● Initiates proper recovery utilizing FTI Spin recovery (emphasizing departure recognition and recovery) procedures. Students will be graded on Spin Recovery using the "inadvertent departure from controlled flight" procedure. ● Recovers from ensuing unusual attitude without exceeding aircraft limitations.
21. Contact Unusual Attitudes	
● Recover from nose-high unusual attitude per FTI. ● Recover from nose-low unusual attitude per FTI. ● Recover from an inverted unusual attitude.	● Nose-High: ► Minimizes airspeed loss during recovery. ► Does not: ■ Overstress or stall aircraft. ■ Enter subsequent unusual attitude. ● Nose-Low: ► Minimizes altitude loss and airspeed buildup during recovery. ► Does not: ■ Overstress or stall aircraft. ■ Enter subsequent unusual attitude. ● Inverted: ► Minimizes altitude loss and airspeed buildup during recovery. ► Does not: ■ Overstress or stall aircraft. ■ Enter subsequent unusual attitude. ■ Split-S.
22. Loop	
● Perform a loop per FTI.	● Initiates using 4 ±1 G. ● Airspeed 100-120 KIAS at the top of the loop. ● Completes within: ► 200 feet of entry altitude. ► ±10° of entry heading.
23. Aileron Roll	
● Perform an aileron roll per the FTI.	● Maintains minimum yaw during roll. ● Rolls out with less than 5° AOB.

BEHAVIOR STATEMENT	STANDARDS
24. Split-S	
● Perform a split-S per the FTI.	● Initiates at: ► 120-140 KIAS. ► 5-10 degrees nose high. ● Recovers within: ► 2500-3000 feet below entry altitude. ► 20° of reciprocal heading.
25. Barrel Roll	
● Perform a barrel roll per the FTI.	● Does not exceed 2.5 Gs. ● Arrives at 45° position: ► 80-100 degrees AOB. ► 55-60 degrees nose high. ● Arrives at 90° position: ► Nose 10-20 degrees above the horizon. ► 170-190 degrees AOB. ► 100-120 KIAS. ► 80-90 degrees of entry heading. ● Completes within: ► 200 feet of entry altitude. ► 10° of entry heading.
26. Immelmann	
● Perform Immelmann per the FTI.	● Initiates using 4 ±1 G. ● Completes within: ► 100-120 KIAS. ► 20° of reciprocal heading. ► 2500-3000 feet above entry altitude.
27. Half Cuban Eight	
● Perform Half Cuban eight per the FTI.	● Initiates using 4 ±1 G. ● Completes within: ► 200 feet of entry altitude. ► 20° of reciprocal heading.

BEHAVIOR STATEMENT	STANDARDS
28. Wingover	
● Perform a wingover per the FTI.	● Does not exceed: ► 2.5 Gs. ► 90° AOB. ● Arrives at 90° position: ► 80-90 degrees AOB. ► 85-95 degrees from entry heading. ● Arrives at level-flight position within: ► 200 feet of entry altitude. ► 10° of reciprocal heading.
29. Slip	
● Perform a slip per FTI.	● Uses proper cross-control procedures. ● Terminates slip after dissipating excess energy level necessary to continue profile.
30. Power Loss (Engine Failure)	
● Perform simulated emergency per NATOPS/FTI.	● Performs timely procedural execution and diagnosis of engine failure mode. ● Executes NATOPS memory items to 100 percent accuracy. ● Correctly executes zoom/glide. ● Formulates plan to intercept ELP profile and executes successfully. ● Flies correct checkpoints and airspeeds on ELP. ● Establishes aircraft on final in position to make a safe landing at the selected site. ● If no suitable site for forced landing is available, verbalizes controlled ejection procedures.

BEHAVIOR STATEMENT	STANDARDS
31. Precautionary Emergency Landing	
● In response to simulated emergency procedure, proceed to high key for the nearest suitable runway, then intercept the ELP.	● Performs timely procedural execution. ● Selects nearest suitable runway and appropriate high key. ● Maintains no less than 125 KIAS until intercepting ELP. ● Uses power rather than delaying configuration to maintain ELP profile. ● If conditions permit, lowers flaps to Takeoff at low-key and to LDG when landing is assured. ● Establishes aircraft on final in position to make a safe landing.
32. PEL/P	
● In response to simulated emergency procedure, proceed to appropriate ELP position for the nearest suitable runway, then intercept the ELP. ● Perform from initiation to crossing runway threshold.	● Performs timely procedural execution. ● Selects nearest suitable runway and intercepts appropriate ELP position. ● Uses power rather than delaying configuration to maintain ELP profile. ● If conditions permit, lowers flaps to Takeoff at low-key and to LDG when landing is assured. ● Establishes aircraft on final in position to make a safe landing.
33. ELP Landing	
● Perform landing in proper ELP configuration.	● Touches down at proper pitch attitude while maintaining ground track using wing-low procedures as appropriate. ● Touches down in prescribed landing zone.
34. Arrival/Course Rules	
● Operate to and from OLF and home field using local course rules.	● Complies with the FTI, local course rules. ● Navigation: ► Proceeds under own navigation to OLF/home field entry point. ► Asks for, and successfully complies with, radar vectors to OLF/home field entry point.

BEHAVIOR STATEMENT	STANDARDS
35. Landing Pattern	
● If from initial, from rolling out on downwind to the straightaway. ● If from takeoff, touch-and-go, or wave-off, commencing the crosswind turn to the straightaway.	● Complies with BAW parameters except: ► Maximum 45° AOB. ► TO Flap: ■ 115 +10/-0 KIAS from 180 until straightaway. ■ 105 +10/-0 KIAS until beginning landing flare. ► LDG Flap: ■ 110 +10/-0 KIAS from 180 until straightaway. ■ 100 +10/-0 KIAS until beginning landing flare. ► No-Flap: ■ 120 +10/-0 KIAS from 180 until straightaway. ■ 110 +10/-0 KIAS until beginning landing flare. ► Rolls out on final: ■ Within 75 feet of runway centerline. ■ With 1200-1500 feet of straightaway from the threshold. ■ Between 200 ±50 feet AGL.
36. Landing (No-Flap, Takeoff Flap, LDG Flap, Full-stop, Crosswind)	
● Execute normal landing per the FTI. ● From crossing runway threshold until: ► Touch-and-go, commencing crosswind turn. ► Full stop, aircraft is at taxi speed.	● Maintains: ► Correct glide-path until flare initiation. ► No-Flap: Minimum 110 KIAS until landing transition. ► Takeoff Flap: Minimum 105 KIAS until landing transition. ► LDG Flap: Minimum 100 KIAS until landing transition. ● Touches down with: ► Appropriate crosswind controls. ► Main gear first (nose-high attitude). ► Nose gear ±10 feet of centerline. ● Touches down in the touchdown zone as defined by Familiarization FTI and local instructions. ● Full-stop: Maintain directional control through proper use of aileron and rudder. Reduces to safe taxi speed prior to clearing runway.

BEHAVIOR STATEMENT	STANDARDS
37. Angle-of-Attack Approach	
● Perform AOA approach to a normal flared landing.	● Transitions to AOA when established on downwind. ● Maintains AOA ±2 units. ● Rolls out on final: ► 1200-1500 feet of straightaway from the threshold. ► 200 ±50 feet AGL. ► Within 75 feet of runway centerline. ● Executes normal flared landing or a wave-off.
38. Wave-off	
● Discontinue approach to landing.	● Expeditiously executes wave-off procedures per the FTI. ● Initiates wave-off when: ► Conflicting with PEL traffic. ► Stall warning system actuates (stick shaker). ► Aircraft requires more than 45-degree AOB to avoid overshooting final. ► Directed. ► Aircraft is not in a safe position to make a safe landing. ● Maintains course rules requirements.

INSTRUMENT

BEHAVIOR STATEMENT	STANDARDS
39. S-1 Pattern	
● Perform the S-1 pattern, maintaining a constant vertical velocity, correcting for deviation through the maneuver.	● Maintains BAW parameters.
40. Steep Turns	
● Perform steep turns (45° and 60° AOB) using instrument references only.	● Bank angle ±10 degrees. ● Maintain ±15 KIAS desired airspeed. ● Rolls out on heading ±15 at 60° AOB and ±10° at 45° AOB.

BEHAVIOR STATEMENT	STANDARDS
41. IFR Unusual Attitudes	
● Perform unusual attitude recovery using full panel references.	● Nose low: Recovers minimizing altitude loss and airspeed buildup. ● Nose high: ► Does not stall aircraft. ► Does not overstress aircraft. ► Does not enter subsequent unusual attitude.
42. Timed-turns	
● Perform Timed Turns per FTI.	● Maintains BAW parameters and on time ±10 seconds.
43. Radial Intercepts	
● Perform radial intercepts per FTI or ATC direction.	● Establishes aircraft ±3° of desired radial.
44. Point-to-Point	
● Proceed direct to an assigned fix using only VOR/DME point-to-point per FTI.	● Applies FTI procedures to expeditiously establish a correct initial heading. ● Continuously updates heading to: ► Avoid sudden, large, heading changes. ► Arrive within 1 NM of desired point.
45. Arcing	
● Perform per FTI: ► VOR/DME or GPS arcing. ► Arc-to-radial intercepts. ► Radial-to-arc intercepts.	● Maintains the arc ±0.5 DME. ● Calculates lead points to join: ► Arc ±0.5 DME. ► Radial ±3°.
46. GCA Pattern	
● Perform the GCA pattern per FTI.	● Maintains BAW parameters.
47. Approach Pattern	
● Perform the approach pattern per FTI.	● Maintains BAW parameters.
48. Holding	
● Perform holding per FTI.	● Computes proper entry and subsequent turns. ● Estimates wind direction and applies appropriate corrections. ● Establishes and maintains aircraft within holding airspace.

BEHAVIOR STATEMENT	STANDARDS
49. En route Procedures	
● Maintain aircraft's track on appropriate radial or airway. ● Identify an intersection using appropriate NAVAID(s).	● Maintains ±3 radials of centerline. ● Estimates approximate wind direction and applies proper crosswind correction. ● Positions the aircraft at a required intersection or leads the turn at an intersection to roll out on the required radial ±3°. ● Gives position report as required. ● For GPS, maintains ±2 NM of centerline.
50. En route Descent	
● Perform IFR descent from en route altitude or MOA.	● Maintains altitudes, ground tracks, headings, and airspeeds as required. ● Complies with BAW standards.
51. High-Altitude Approach	
● Perform high-altitude approach procedure from IAF to MAP.	● Plans descent rate consistent with approach requirements. ● Maintains standards for appropriate IAP layout.
52. Teardrop Approach	
● Perform a teardrop approach per FTI.	● IAF to FAF: Maintains course ±5 degrees or valid intercept. ● By the FAF or initiating descent to MDA: ► Completes before landing checklist. ► Has aircraft trimmed and at final approach airspeed +10/-0 KIAS.
53. Arcing Approach	
● Perform an arcing approach per FTI.	● Adheres to standards for arcing. ● By the FAF or initiating descent to MDA: ► Completes before landing checklist. ► Has aircraft trimmed and at final approach airspeed +10/-0 KIAS.
54. HILO Approach	
● Perform a holding pattern approach per FTI.	● Computes proper entry turn. ● IAF to FAF: Maintains course ±5° or valid intercept. ● By the FAF or initiating descent to MDA. ► Completes before landing checklist. ► Has aircraft trimmed and at final approach airspeed +10/-0 KIAS.

BEHAVIOR STATEMENT	STANDARDS
55. Procedure Turn Approach	
● Perform a procedure turn approach per FTI.	● IAF to FAF: Maintains course ±5° or valid intercept. ● By the FAF or initiating descent to MDA: ► Completes before landing checklist. ► Has aircraft trimmed and at final approach airspeed +10/-0 KIAS.
56. RVFAC Approach	
● Perform an approach using radar vectors to final approach course per FTI.	● Responds quickly and correctly to controller instructions. ● Maintains headings ±5°.
57. GPS Approach	
● Perform a GPS approach per FTI.	● Initial approach waypoint to FAWP: Maintains course ±0.25 NM or valid intercept. ● At 3 NM from FAWP, ensures FAWP is active waypoint. ● At 2 NM from FAWP, ensures GPS is in active mode.

BEHAVIOR STATEMENT	STANDARDS
58. GCA Approach	
● Perform PAR approach per FTI. ● Perform ASR approach per FTI	● Responds quickly and correctly to controller instructions. ● Prior to beginning descent to DH/DA: ►Completes before landing checklist. ►Has aircraft trimmed and at final airspeed +10/-0 KIAS. ● On final: ► Maintains ±3° of assigned heading. ► Maintains airspeed +10/-0 KIAS. ► Reaches DH/DA. ► Can safely land from approach. ● Responds quickly and correctly to controller instructions. ● Prior to beginning descent to MDA: ►Completes before landing checklist. ►Has aircraft trimmed and at final airspeed +10/-0 KIAS. ● On final ►Maintains ±3° of assigned heading. ►Maintains airspeed +10/-0 KIAS. ►Reaches and maintains MDA +100/-0 feet. ►Can safely land from approach.
59. VOR Final	
● Perform VOR final from FAF to MAP.	● Maintains ±3° of desired course. ● Maintains airspeed +10/-0 KIAS. ● Reaches and maintains MDA +100/-0 feet. ● Can safely land from approach.
60. ILS Final	
● Perform ILS final from glideslope intercept to DH/DA.	● Maintains airspeed +10/-0 KIAS. ● Maintains CDI within 1 dot. ● Maintains GSI within 1 dot. ● Reaches DH/DA. ● Can safely land from approach.

BEHAVIOR STATEMENT	STANDARDS
61. Localizer Final	
● Perform LOC final from FAF to MAP.	● Maintains airspeed +10/-0 KIAS. ● Maintains CDI within 1 dot. ● Reaches and maintains MDA +100/-0 feet. ● Can safely land from approach
62. GPS Final	
● Perform GPS final from FAWP to MAWP.	● Maintains airspeed +10/-0 KIAS. ● Maintains CDI within 1 dot. ● Reaches and maintains MDA +100/-0 feet. ● Can safely land from approach.
63. Backup Flight Instrument Approach	
● Perform final approach from descent point to DH/MDA using PAR/ASR for guidance.	● Responds quickly and correctly to controller instructions. ● By starting descent to DH/MDA: ► Completes before landing checklist. ► Has aircraft trimmed and at final airspeed. ● Maintains airspeed +10/-0 KIAS on final. ● Can safely land from approach.
64. Circling Approach	
● Visually align the aircraft for landing on a runway other than that to which the approach was flown, or from a circling IAP per FTI.	● Properly orients circling instructions to the landing runway. ● Selects appropriate MDA for aircraft category. ● Maintains at/above MDA consistent with weather. ● Remains within the clear zone for the approach category. ● Executes missed approach instructions for the approach flown.

BEHAVIOR STATEMENT	STANDARDS
65. Missed Approach	
● Perform a missed approach.	● Complies with FTI procedures. ● Initiates when field not in sight and: ► Nonprecision, ■ Inside FAF and full scale CDI deflection, ■ At specified MAP DME, ■ At expiration of timing in the absence of DME. ► Precision, first of: ■ Decision altitude, ■ Controller-directed, ► Or, not in position for safe landing.
66. Transition to Landing/Landing	
● Execute normal landing per FTI. ● From crossing runway threshold until: ► Touch-and-go, commencing crosswind turn. ► Full stop, aircraft is at taxi speed.	● Maintains: ► Correct glide-path until flare initiation. ► TO flap: Minimum 105 KIAS until landing transition. ► LDG flap: Minimum 100 KIAS until landing transition. ● Touches down with: ► Appropriate crosswind controls. ► Main gear first (nose-high attitude). ► Nose gear ±10 feet of centerline. ● Touches down in the touchdown zone as defined by Familiarization FTI and local instructions.

NAVIGATION

BEHAVIOR STATEMENT	STANDARDS
67. Route Entry/Exit	
● Perform route entry procedures.	● Accomplishes required ATC coordination, visually identifies route entry, complies with all entry time requirements, effectively maneuvers aircraft into route structure, arrives at entry point ±1 NM.

BEHAVIOR STATEMENT	STANDARDS
68. Route Management	
● Navigate from point-to-point using dead reckoning and visual references.	● Establishes chart position using clock-chart-ground. ● Identifies chart significant landmarks along route. ● Overflies each checkpoint ±1 NM.
69. Standard Time Corrections	
● Navigate from point-to-point using dead reckoning and visual references.	● Makes airspeed adjustments to arrive on target ±1 minute.
70. Standard Course Corrections	
● Navigate from point-to-point using dead reckoning and visual references.	● Makes adjustments to maintain a visual course given a specified course ±2 NM.
71. ATIS/PMSV/FSS/Weather	
● Use ATIS/PMSV to update destination conditions. ● Use FSS as required to open, change, and close flight plans.	● Checks ATIS prior to contacting destination approach control. ● Updates destination and alternate weather with PMSV/AWOS/FSS en route, when required. ● Contacts FSS to: ► Open flight plans after departure. ► Change flight plans en route. ► Close flight plans after landing.

FORMATION

BEHAVIOR STATEMENT	STANDARDS
72. Lead Change	
● Transfer control of the flight from lead to Dash 2.	● Performs expeditiously per FTI parameters and procedures.
73. Visual Signals	
● Communicate using hand, head, and aircraft movements.	● Performs per FTI to 100 percent accuracy.
74. Section Takeoff	
● Perform takeoff from takeoff clearance through landing gear retraction while in close formation.	● Performs per FTI. ● Wingman maintains takeoff position until gear retraction, and then expeditiously moves to parade position.

BEHAVIOR STATEMENT	STANDARDS
75. Interval Takeoff	
● Perform takeoff per the FTI as Lead or Dash 2.	● Performs timely procedures per FTI. ● Lead conducts a max power takeoff while maintaining their side of the runway. ● Dash 2 accomplishes normal takeoff and climb-out allowing for approximately 1,000 feet of aircraft separation.
76. Wingman Consideration	
● Plan and maneuver to avoid unnecessarily complicating Dash 2's tasks.	● Considers airspace and weather in planning maneuvers. ● Monitors Dash 2. ● Does not exceed Dash 2 capabilities. ● Maneuvers smoothly and avoids abrupt power changes. ● Does not exceed FTI parameters.
77. Parade (Straight-and-Level)	
● Maintain close formation position per the FTI.	● Maintains parade position checkpoints per FTI: wingtip separation +5/-0 feet, step-down ±5 feet, and bearing line ±10 degrees. ● Makes smooth flight control and PCL corrections. ● Performs checklist items, radio frequency changes, and navigational tasks expeditiously/safely.
78. Parade/Turns Into	
● Dash 2 is on the inside of the turn while in parade.	● Maintains parade position parameters for all turns.
79. Parade/Turns Away (IFR)	
● Perform parade turns during actual/simulated IMC.	● Maintains normal parade checkpoints for all turns. ● Lead does not exceed 45° AOB.
80. Parade/Turns Away (VFR)	
● Dash 2 is on the outside of the turn while in parade.	● Maintains proper position and rotates about own longitudinal axis.
81. Lost Wingman Exercise	
● Execute appropriate separation procedure per the FTI.	● Safely executes procedures per the FTI.

BEHAVIOR STATEMENT	STANDARDS
82. Cross-under	
● Dash 2 moves from parade on one side of the formation to parade on the other side.	● Performs per FTI. ● Stabilizes momentarily in each position prior to moving on to the next position. ● Does not allow nose of aircraft to be under Lead aircraft at any time.
83. Breakup and Rendezvous	
● Separate flight and return to close formation.	● Performs per FTI. ● Expeditiously maneuvers to the briefed rendezvous line. ● Maintains positive overtake throughout the remainder to the rendezvous. ● Lead monitors Dash 2's position.
84. Running Rendezvous	
● Join a flight to parade position while proceeding on course.	● Performs per FTI. ● Dash 2 accomplishes timely running rendezvous, with closure rate no faster than 10 knots per aircraft length away from Lead, not to exceed 200 KIAS. ● Dash 2 maintains a minimum of 20 feet of step-down until stable on the bearing line.
85. Underrun	
● Dash 2 discontinues joinup due to being excessively acute, acute in close, or has excessive closure.	● Recognizes unsafe or excessive parameters and expeditiously initiates maneuver. ● Executes appropriate maneuver per FTI procedures. ● Maintains safe distance/stepdown from lead. ● Keeps lead in sight throughout maneuver. ● Safely and expeditiously executes a running rendezvous.
86. Cruise Maneuvering	
● Perform cruise maneuvering sequence.	● Lead: ► Smoothly maneuvers per FTI parameters. ► Minimizes use of power to maintain stable platform. ● Wing: ► Maintains approximate cruise position according to lead's bank angle. ► Minimizes use of power to maintain proper position. ► Properly uses pursuit curves to maintain position.

BEHAVIOR STATEMENT	STANDARDS
87. Tail-Chase	
● Perform tail-chase maneuvering as lead or wing.	● Lead: ► Smoothly maneuvers per FTI parameters. ► Monitors Dash 2. ● Wing: ► Recognizes changes in aspect, bearing line, closure, and range. ► Correctly establishes lead/lag/pure pursuit to maintain 800-1000 feet nose-to-tail position. ► Minimizes use of power to maintain position.
88. Formation Approach	
● Execute an instrument or VFR straight-in approach as lead or wing.	● Lead: ► Maintains appropriate Familiarization, Instrument, or Formation FTI approach parameters and procedures. ► Maintains wingman consideration. ● Wing: ► Maintains parade parameters. ► Configures on lead's signals. ► Sets and monitors NAVAIDS.

BEHAVIOR STATEMENTS	STANDARDS
89. Blind Rendezvous	
● Execute Blind Procedure (both aircraft call blind) per FTI.	● Lead: ►Is directive to ensure minimum of 500 feet altitude separation. ►Maintains BAW while visually searching for Wing and does not fly through Wing's altitude. ● Wing: ►Complies with Lead to maintain altitude separation. ►Maintains BAW while visually searching for Lead and does not fly through Lead's altitude. ► Once visual conducts rejoin per FTI.
90. Flight Split	
● Coordinate and execute a formation flight split at any point in flight, effectively and efficiently and per all local procedures. ● Accomplish channel changes/check-ins in a manner that keeps both formation members on the same frequency at all times until no longer required as single ships. ● Ensure aircraft de-confliction through formation coordination or ATC separation. ● Split the formation in a manner that aligns with the follow-on flight path/altitude requirements.	● Safe and efficient manner.

91. Radial Rendezvous	
● Coordinate and execute a radial rendezvous at any point in flight, effectively and efficiently and per all local procedures.	● Performs per the FTI.

BLANK PAGE

Chapter X

Master Materials List

1. Individually Issued Materials

NOMENCLATURE	IDENTIFICATION	QTY PER STUDENT
a. Master Curriculum Guide	CNATRAINST 1542.166D	1
b. CNATRA Flight Training Instructions	CNATRA P-Pubs	
c. T-6B NATOPS Flight Manual	NAVAIR A1-T6BAA-NFM-100	1
d. T-6B NATOPS Pocket Checklist	NAVAIR A1-T-6BAA-FCL-100	1
e. NAVAIR Electronic Kneeboard	Per NAVAIR Serial Number	1

2. Major Training Device

   a. T-6B Texan II Aircraft.

   b. T-6B 2F208B Operational Flight Trainer.

   c. T-6B 2F207B Unit Training Device.

   d. Virtual Training Device.

BLANK PAGE