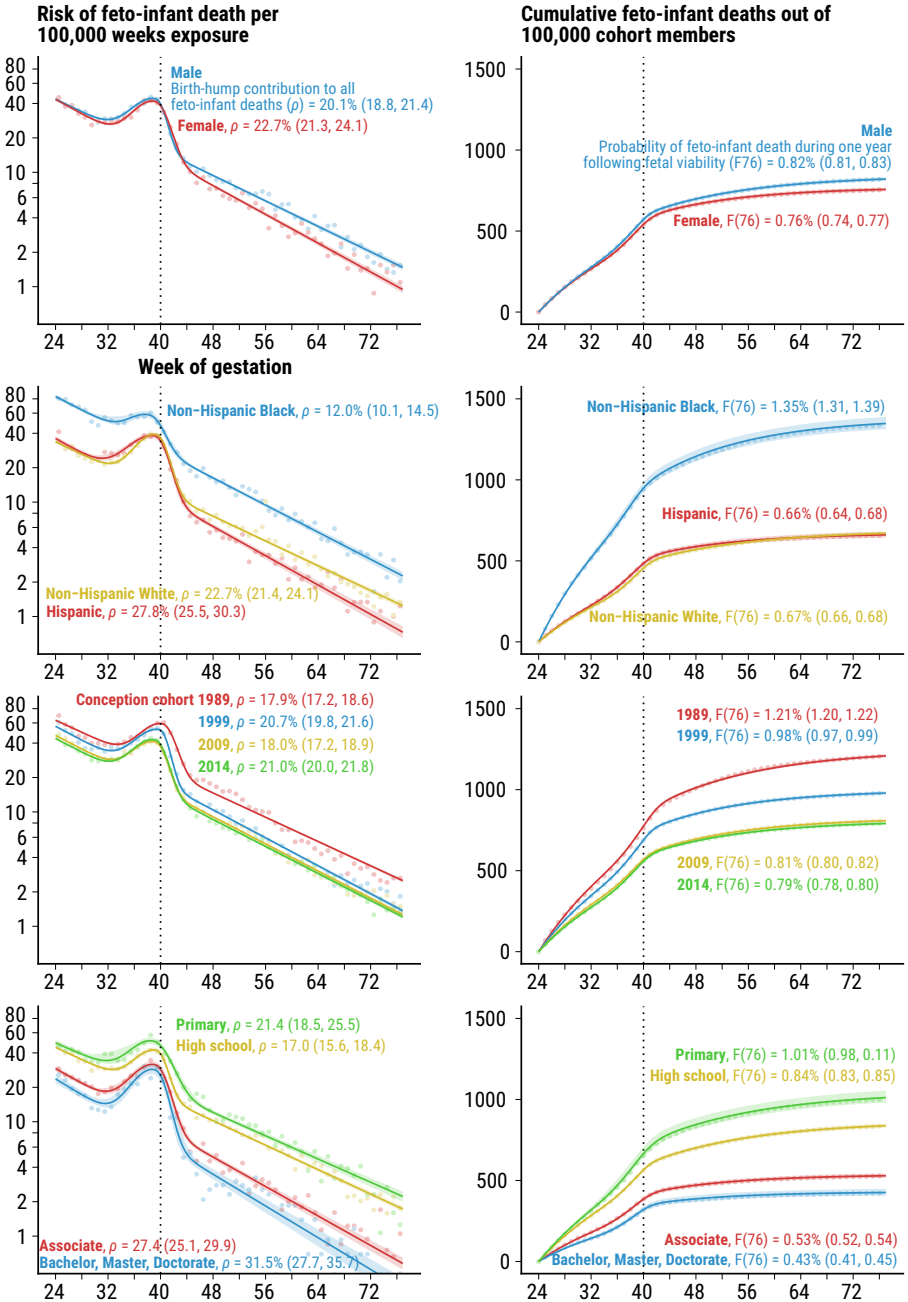
Risk of feto-infant death per 100,000 weeks exposure
Cumulative feto-infant deaths out of 100,000 cohort members
Male
Birth-hump contribution to all feto-infant deaths (ρ) = 20.1% (18.8, 21.4)
Female, ρ = 22.7% (21.3, 24.1)
Male
Probability of feto-infant death during one year following fetal viability (F76) = 0.82% (0.81, 0.83)
Female, F(76) = 0.76% (0.74, 0.77)
Week of gestation
Non-Hispanic Black, ρ = 12.0% (10.1, 14.5)
Non-Hispanic White, ρ = 22.7% (21.4, 24.1)
Hispanic, ρ = 27.8% (25.5, 30.3)
Non-Hispanic Black, F(76) = 1.35% (1.31, 1.39)
Hispanic, F(76) = 0.66% (0.64, 0.68)
Non-Hispanic White, F(76) = 0.67% (0.66, 0.68)
Conception cohort 1989, ρ = 17.9% (17.2, 18.6)
1999, ρ = 20.7% (19.8, 21.6)
2009, ρ = 18.0% (17.2, 18.9)
2014, ρ = 21.0% (20.0, 21.8)
1989, F(76) = 1.21% (1.20, 1.22)
1999, F(76) = 0.98% (0.97, 0.99)
2009, F(76) = 0.81% (0.80, 0.82)
2014, F(76) = 0.79% (0.78, 0.80)
Primary, ρ = 21.4 (18.5, 25.5)
High school, ρ = 17.0 (15.6, 18.4)
Associate, ρ = 27.4 (25.1, 29.9)
Bachelor, Master, Doctorate, ρ = 31.5% (27.7, 35.7)
Primary, F(76) = 1.01% (0.98, 0.11)
High school, F(76) = 0.84% (0.83, 0.85)
Associate, F(76) = 0.53% (0.52, 0.54)
Bachelor, Master, Doctorate, F(76) = 0.43% (0.41, 0.45)
80
60
40
20
10
6
4
2
1
1500
1000
500
0
24
32
40
48
56
64
72