Tech Request

TECHREQUEST PRACTICAL GUIDE

Contribute on a Dossier

Airbus – Customer Digital Experience
TechRequest Deployment & Support

February 1st 2021

AIRBUS

PROCESS OVERVIEW – Contribute on a Dossier

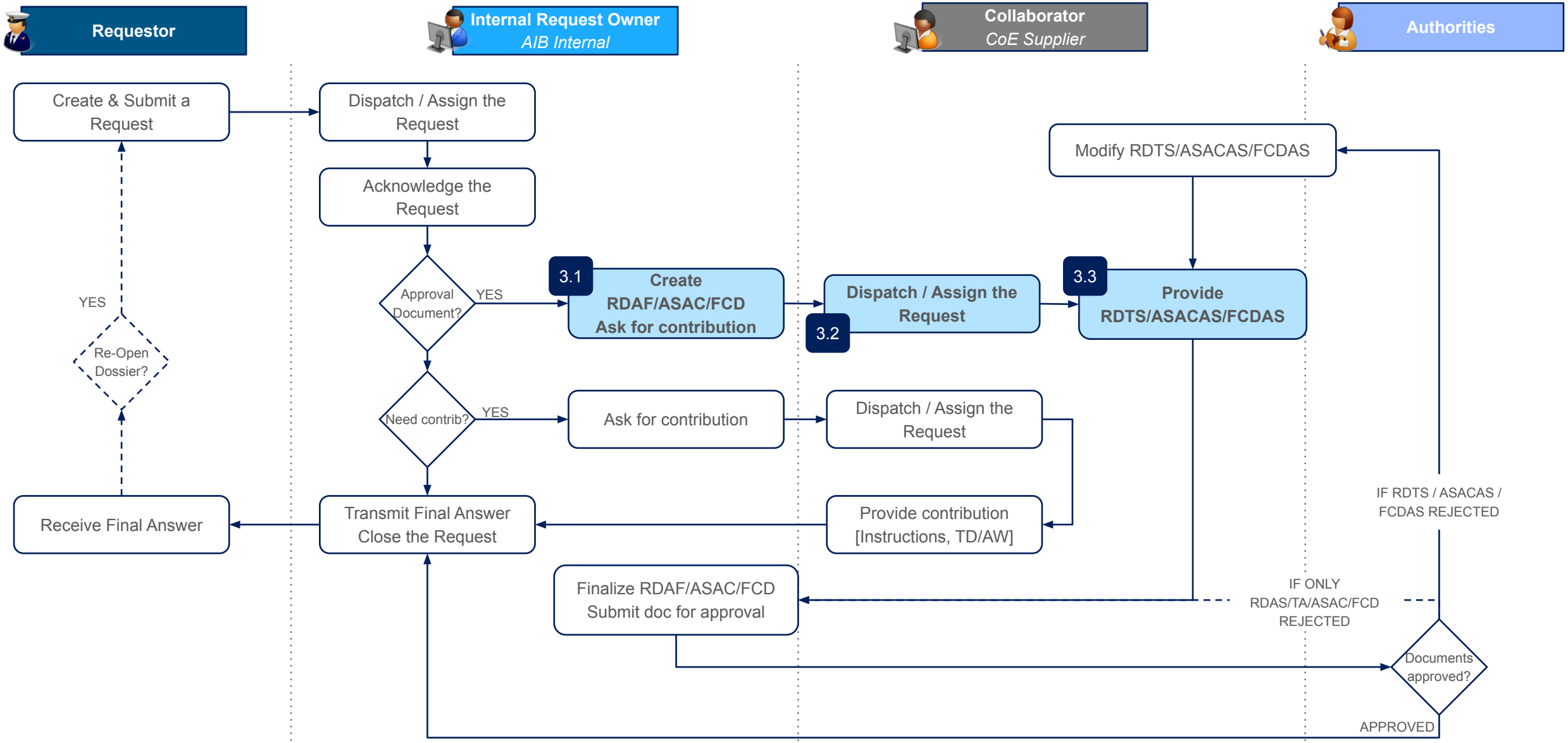

AIRBUS

3.1 – Create FCD and ask for Contribution

Internal Request Owner
AIB Internal

Create FCDAS and FCD → Send Document to Contributors

1. To Create a FCDAS, the user needs to use the **Approval document** button and click on **Create FCD/FCDAS**
2. As a result, a **FCDAS** form **is displayed** in Edit Mode
3. After saving the FCDAS, the user can **automatically generate the FCD**

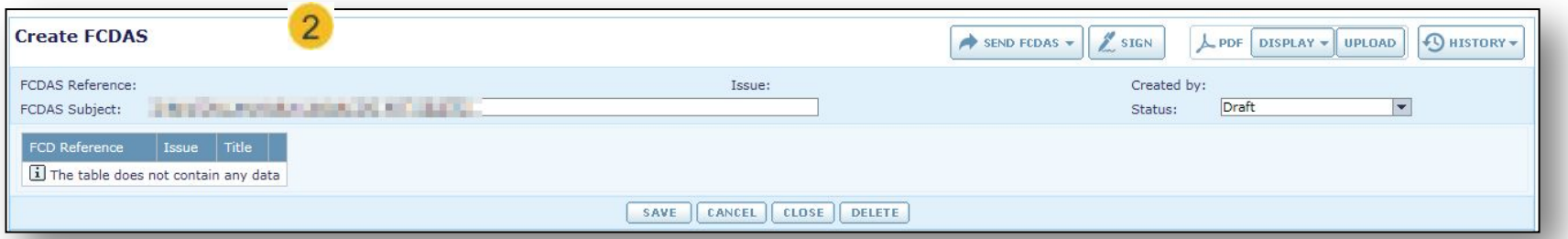

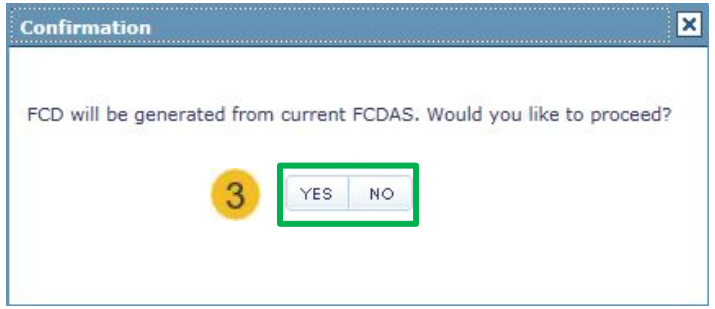

AIRBUS

3.1 – Create FCD and ask for Contribution

Internal Request Owner
AIB Internal

Create FCDAS and FCD → **Send Document to Contributors**

1. If the user requires assistance on completing the FCD/FCDAS, he can **Send the FCDAS to a Contributor**

2. This open a New message. The user will have to:
   - Fill in the mandatory field (*)
   - Add your message
   - Click on submit

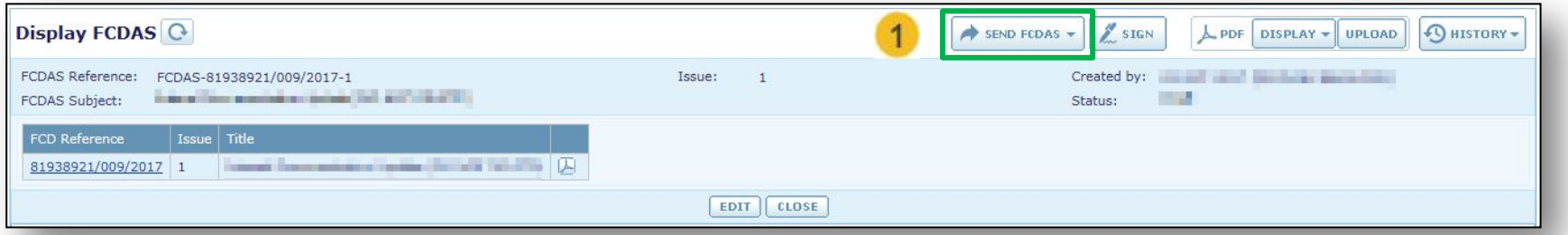

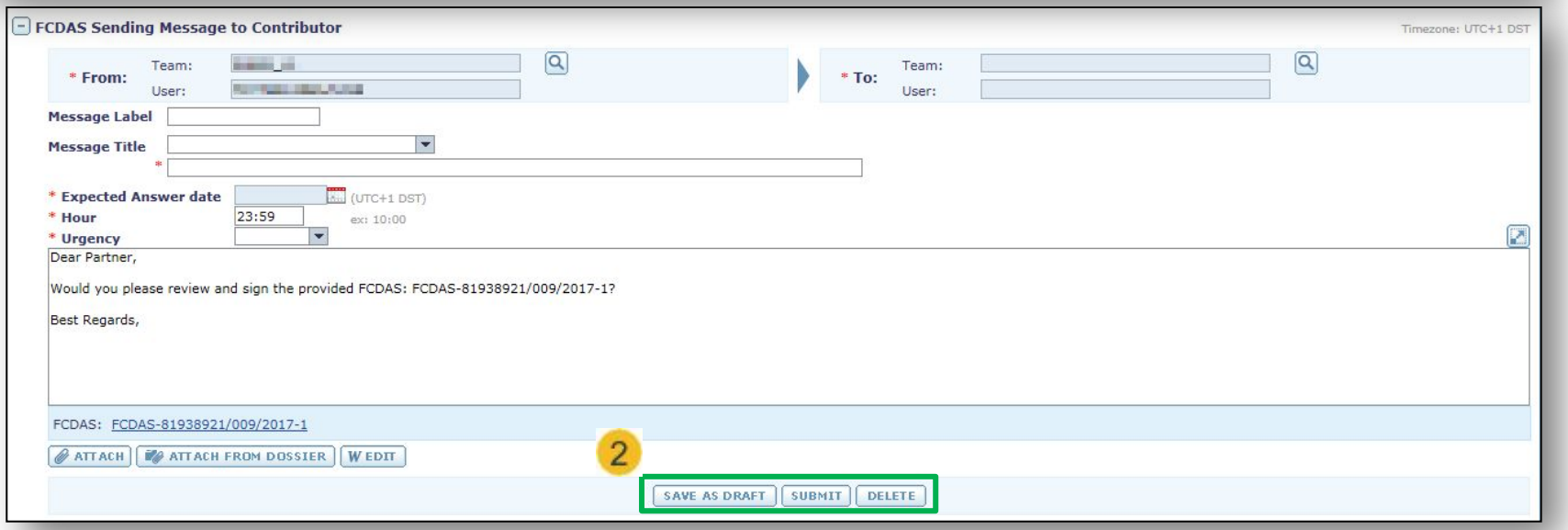

AIRBUS

3.2 – Dispatch & Assign the Request

Collaborator
CoE Supplier

Dispatch the Requests

1. In the **Contributor dashboard**, select the request you want to assign by selecting the line (don't click on the dossier's hyperlink).

You can select several lines using the "CTRL" key of your keyboard.
You can select all lines by clicking on the "Table selection menu".

2. Click on "**Assign**" button to assign the request :
   - To Yourself
   - To a Person ☐ Enter a name or search
   - To a Team ☐ Enter a team or search

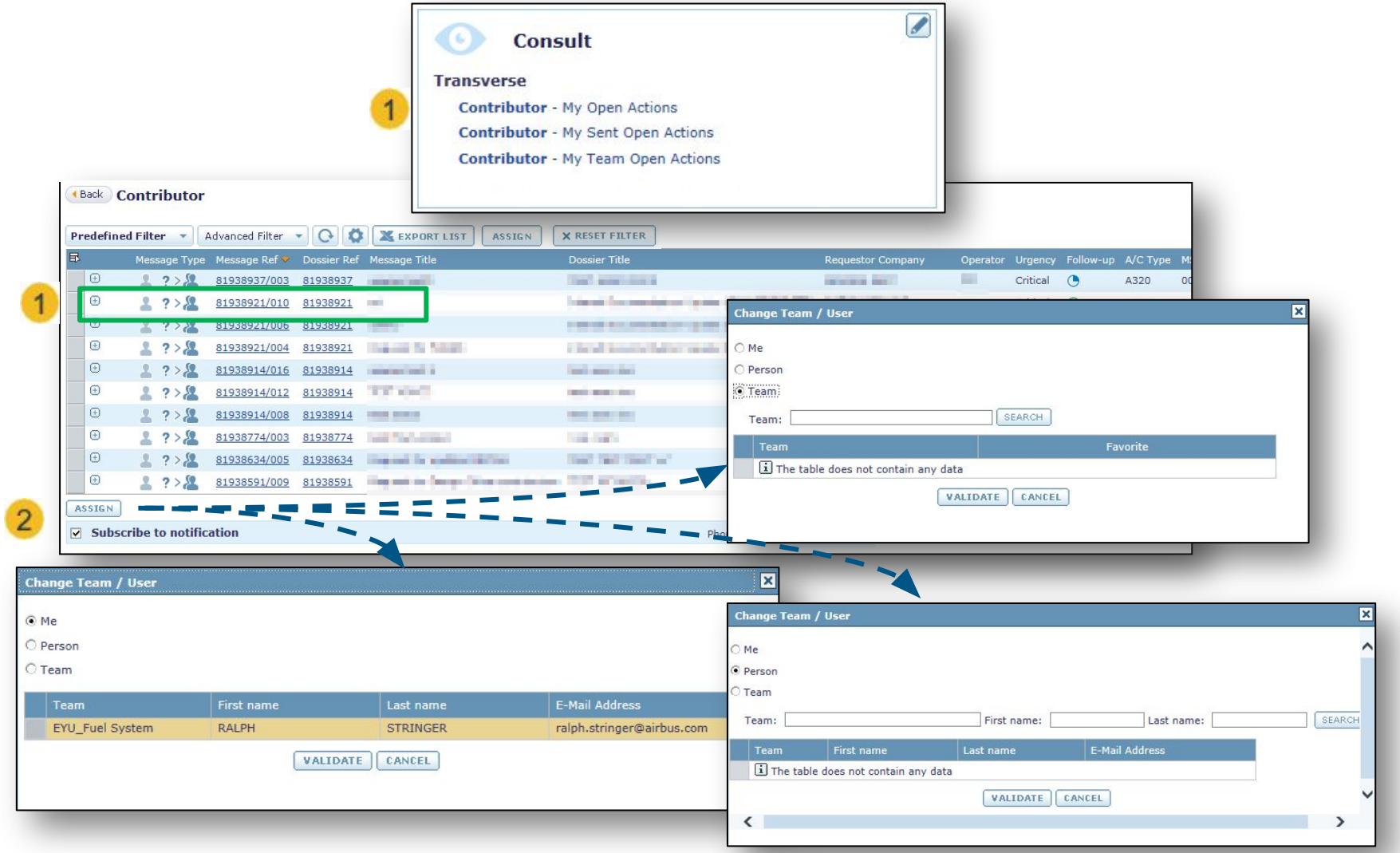

AIRBUS

3.3 – Provide FCDAS

Collaborator
CoE Supplier

Consult the FCDAS → Complete and Validate the FCDAS → Send the FCDAS

1. From the **Contributor dashboard**, open the Customer Support message.

2. The FCDAS can be accessed via two points:
   - The link below the message
   - The **Documents** section

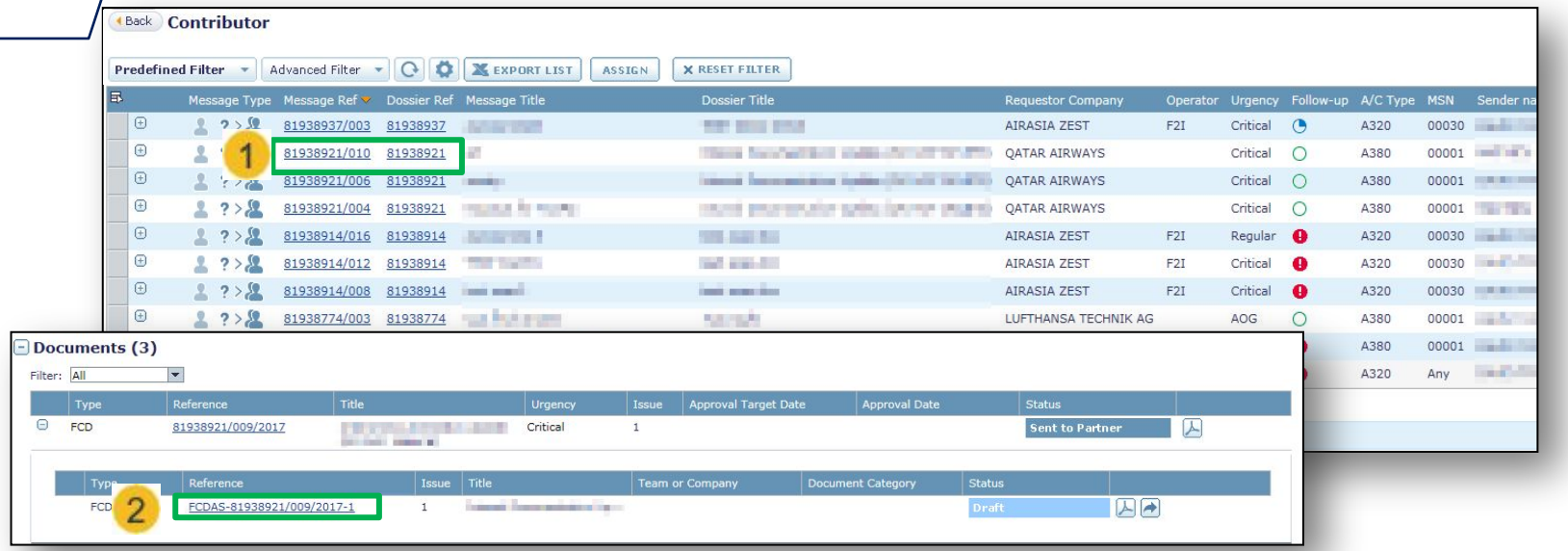

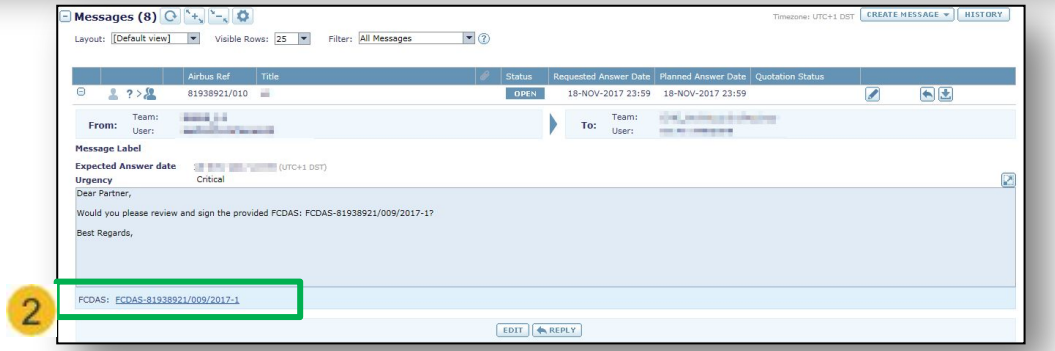

AIRBUS

3.3 – Provide FCDAS

Consult the FCDAS → **Complete and Validate the FCDAS** → Send the FCDAS

Complete the FCDAS form:

1. Edit and Fill the FCDAS Main Data
2. **Save** the document
3. Once the document is complete, **Sign** the FCDAS

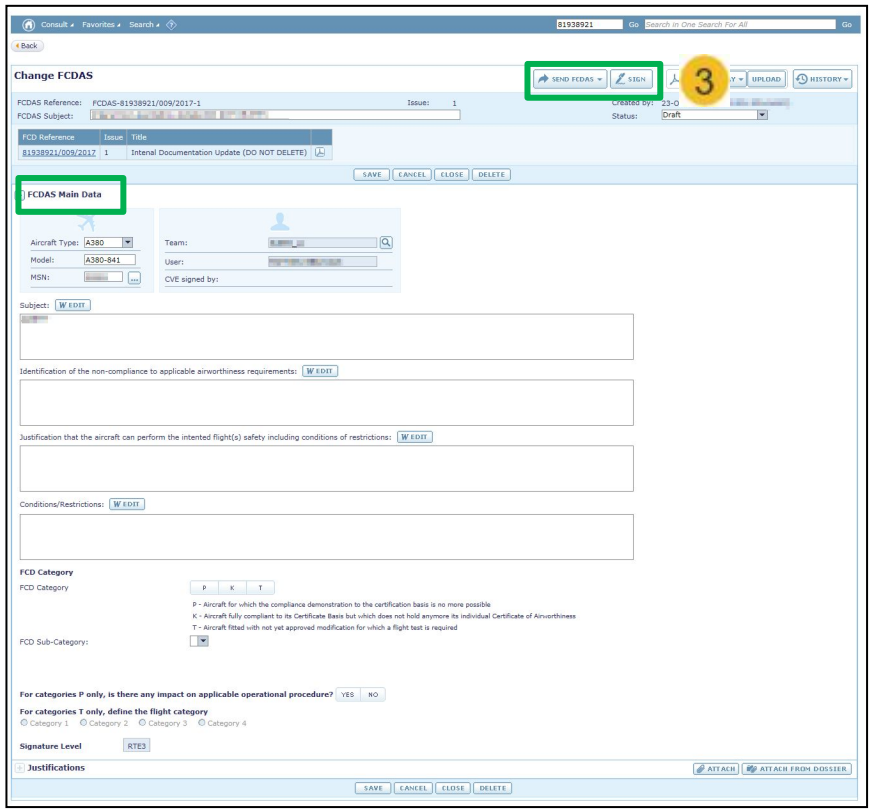

1 **The FCDAS form displays the following information data:**

- FCDAS reference, Subject and issue
- FCD information / Document (PDF)
- Operator Request
- Technical Answer
- Previous Approved FCD Applicable
- Additional Work to demonstrate compliance
- Additional Work to demonstrate compliance to Applicable Certification Requirements
- Instructions for Continued Airworthiness
- Limitations
- FCD Category
- Signature Level
- Justifications

AIRBUS

3.3 – Provide FCDAS

Consult the FCDAS → **Complete and Validate the FCDAS** → Send the FCDAS

1. When Signing the FCDAS, the PDF file is displayed
2. Select the appropriate Signature level
3. **Sign** the Document
4. The FCDAS status is automatically set to **Validated**

*Note: Any **Internal User can Un-Sign** a Validated FCDAS by **setting its status to Draft***

AIRBUS

3.3 – Provide FCDAS

Consult the FCDAS → Complete and Validate the FCDAS → **Send the FCDAS**

1. Send the FCDAS to Customer Support with the **Send FCDAS** button
2. Write your message
3. Tick the Airbus internal request owner's question "This message answers to".
4. **Submit** your Message

The Customer Support question is closed and the FCD status is set at **Received from Partner**

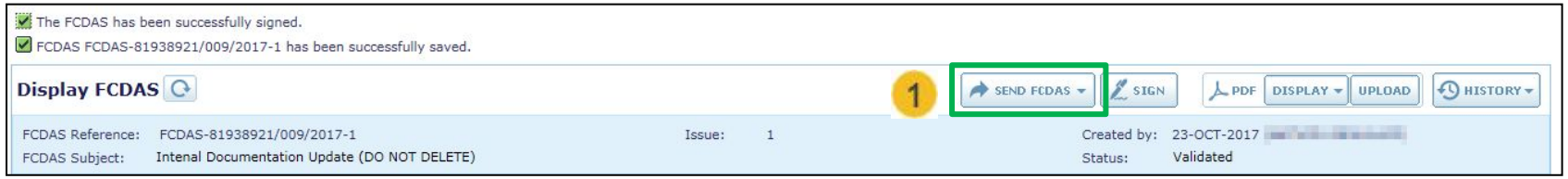

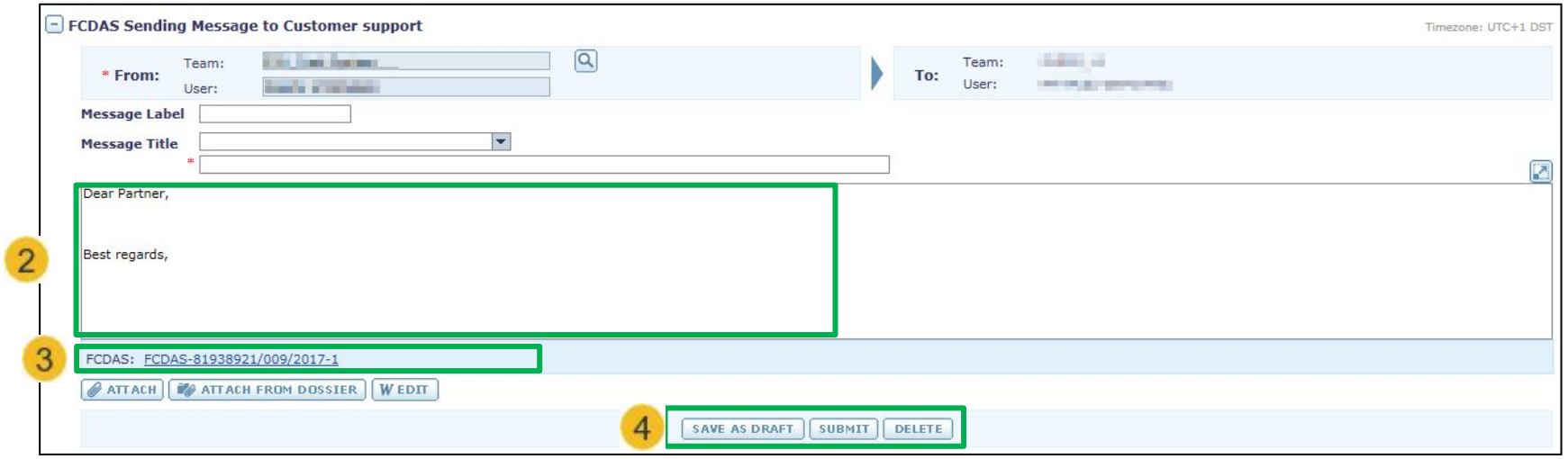

AIRBUS

Appendix 1 – Update my signature

1. From the Home Page, Open “**My profile**” section.
2. Click on the “**Edit**” button.
3. In the section « **Electronic Digital Signature** (DAE Stamp and signature) », click on the « **upload** » button.
4. In the « **Upload stamp** » popup, Signature criteria is mentioned:
   Format: *BMP, GIF, JPG, JPEG, PNG*
   Image is resized if it doesn’t respect the 277 x 81 format
5. Click on « **Browse** » button and upload your signature with stamp.
6. Your signature is displayed
7. Click on « **Validate** »

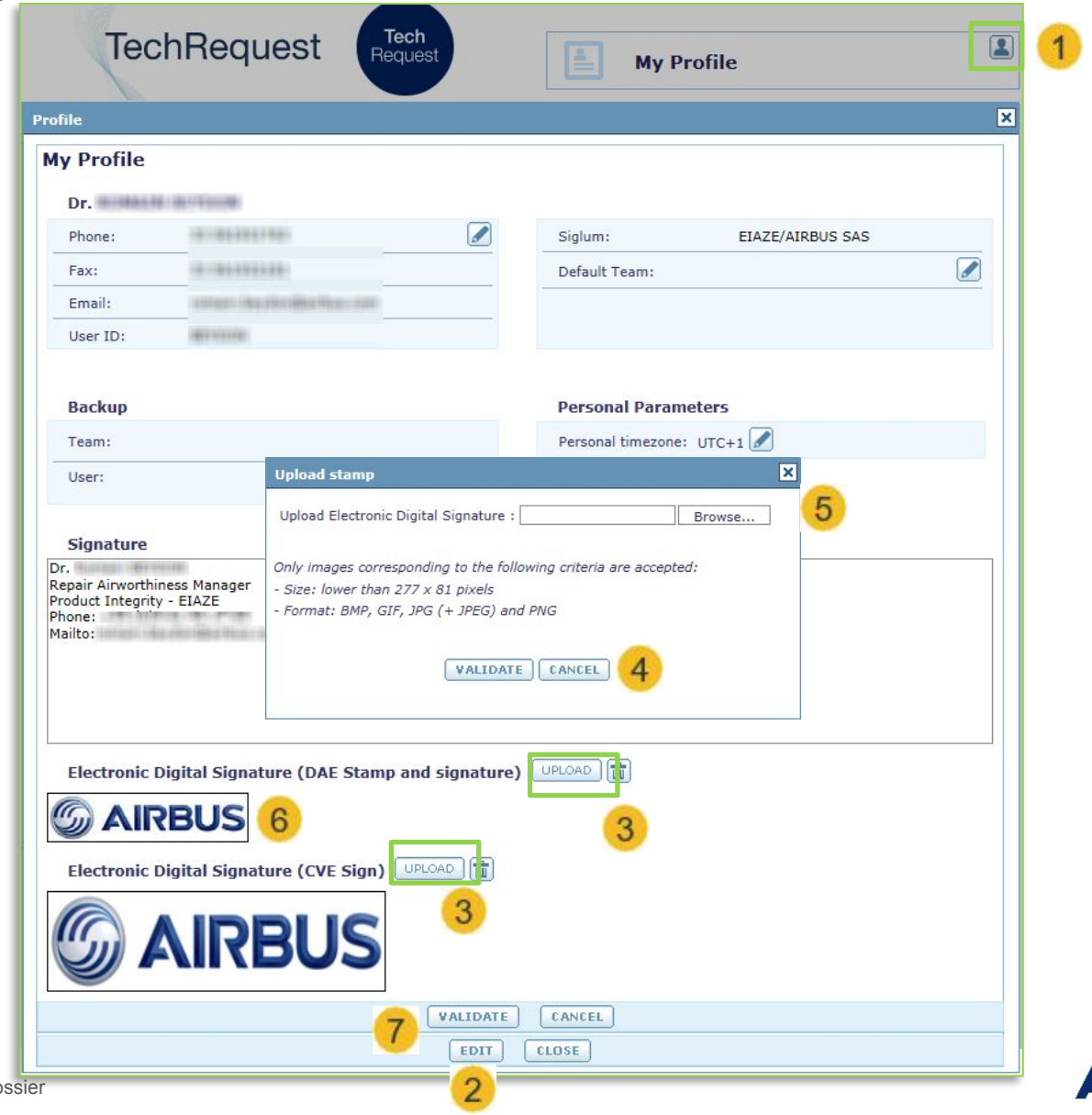

AIRBUS

To use properly **WordEdit function**, please access to TechRequest through the browser **Internet Explorer.**

Appendix 2 – **Install the ACF Patch**

To use the WordEdit function you need to install the ACF patch:

1. You can install the ACF patch from “PC Services”:
   2. Click on « Install Software »
   3. Search SAP ACF and Install the patch relative to your Windows version: Windows 10 = *SAP ACF (7.12.PL65_32b)*
4. If you do not have access to PC Services, you can install the ACF Patch from the TechRequest Help Center available from the banner:
   5. Click on the Zip File relative to your Windows version

« SAP ACF (7.12_32b) Win7.zip »
« SAP ACF (7.12_32b) Win10.zip »

<u>Note:</u> To install the ACF Patch from the Help Center, you have to be administrator of your computer.

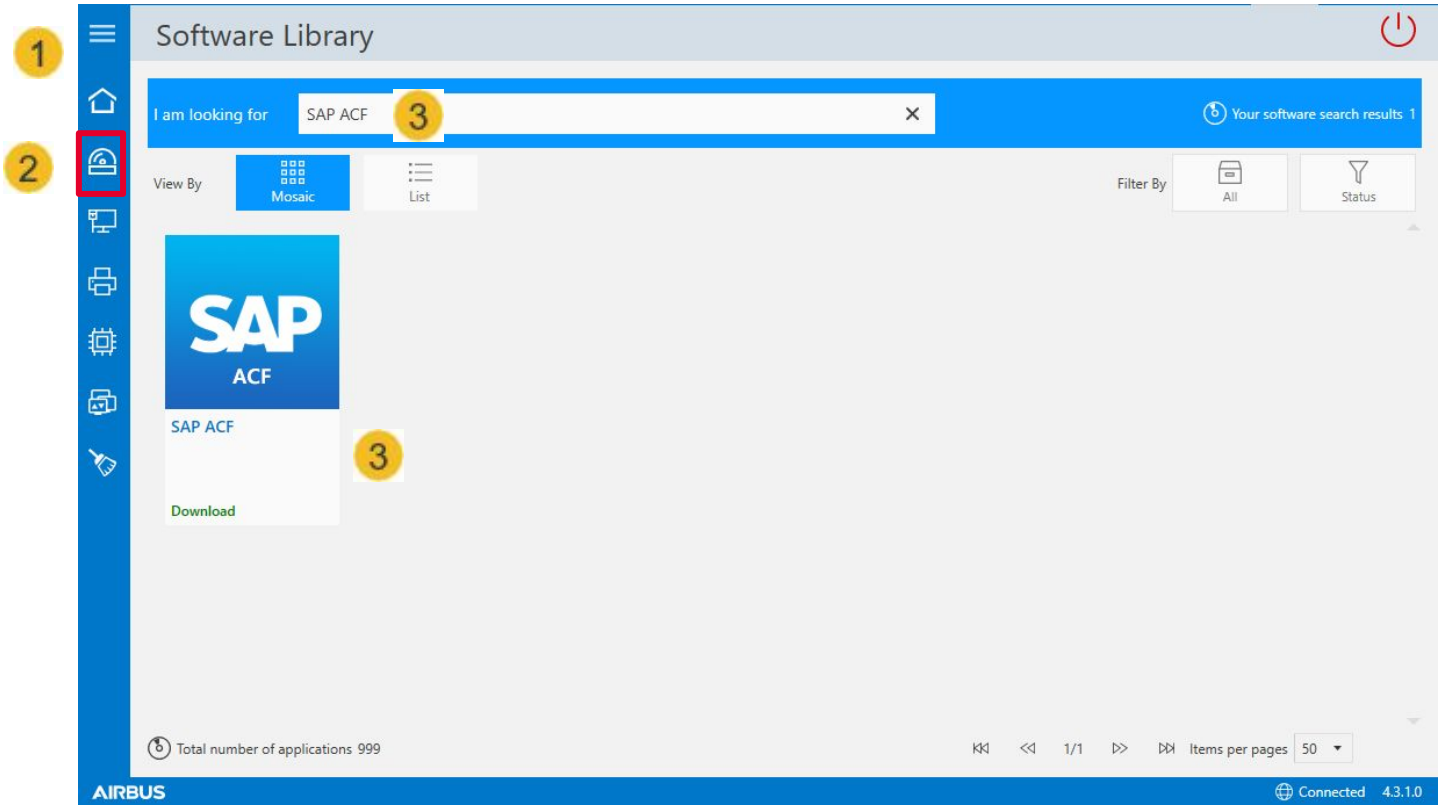

AIRBUS

If you need further assistance, you can contact the TechRequest Support by raising a ticket.

AIRBUS