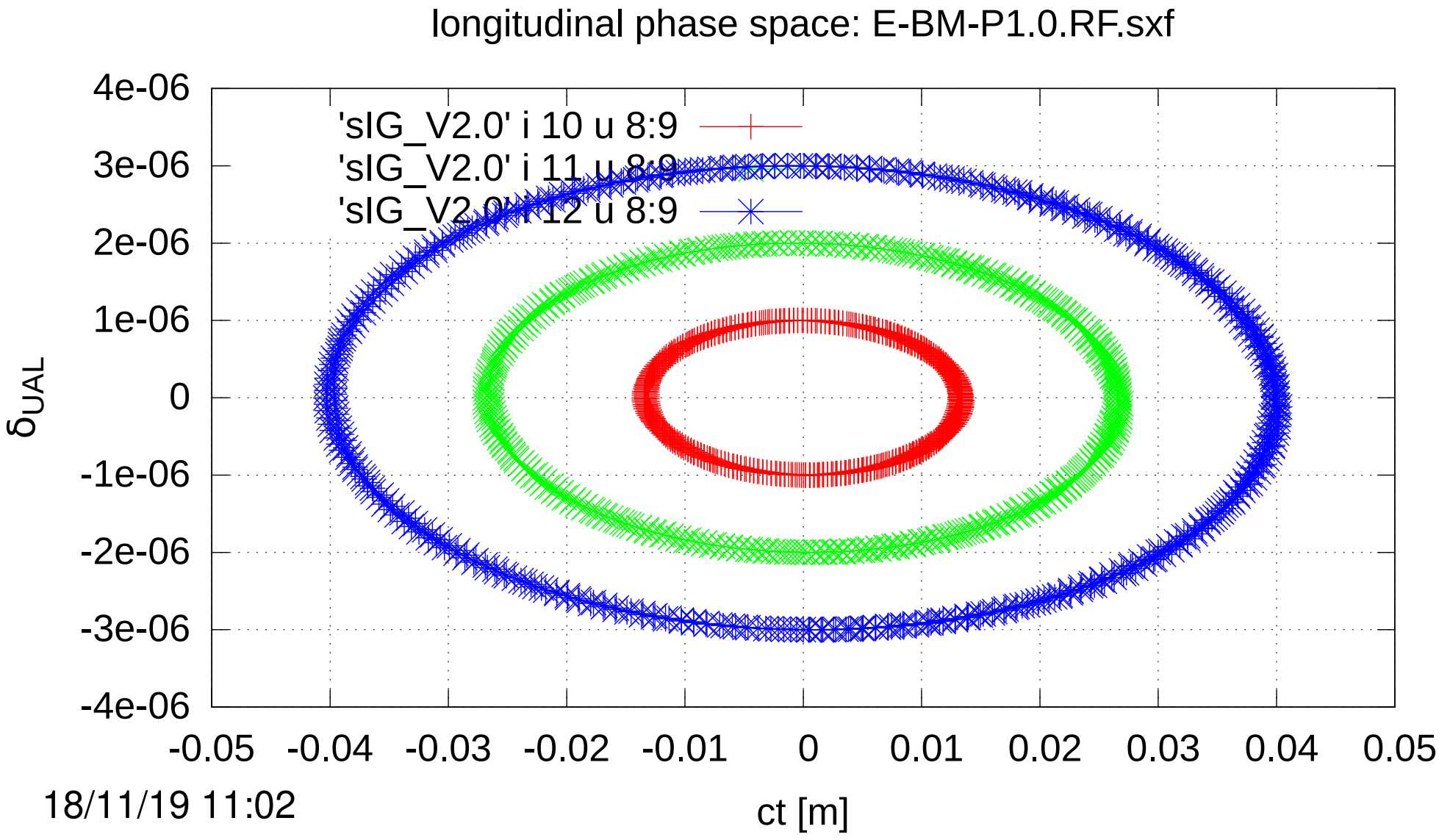
longitudinal phase space: E-BM-P1.0.RF.sxf
'sIG_V2.0' i 10 u 8:9
'sIG_V2.0' i 11 u 8:9
'sIG_V2.0' i 12 u 8:9
4e-06
3e-06
2e-06
1e-06
0
-1e-06
-2e-06
-3e-06
-4e-06
δUAL
-0.05
-0.04
-0.03
-0.02
-0.01
0
0.01
0.02
0.03
0.04
0.05
ct [m]
18/11/19 11:02