2026 Rd02 Chinese Grand Prix SprintLapchart

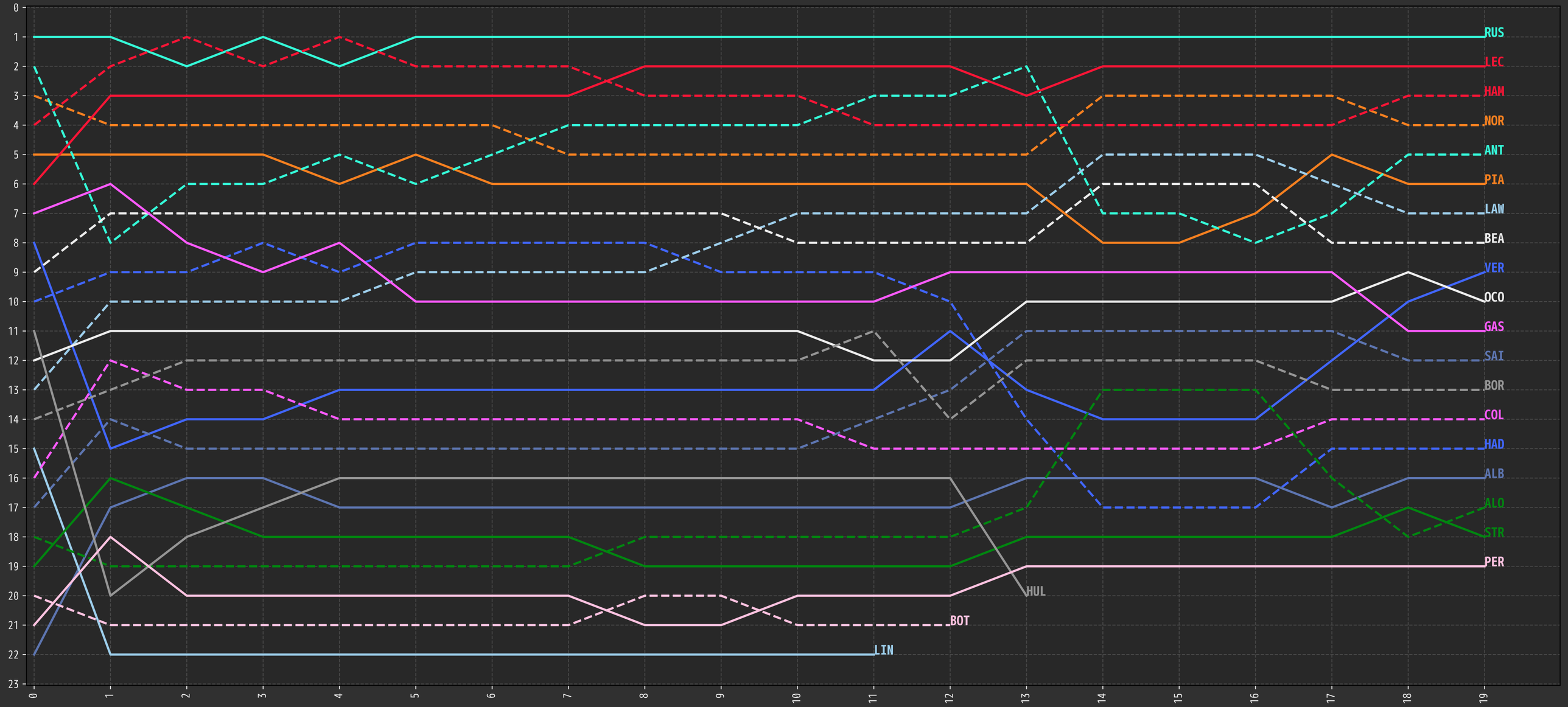

2026 Rd02 Chinese Grand Prix S Tyre Chart

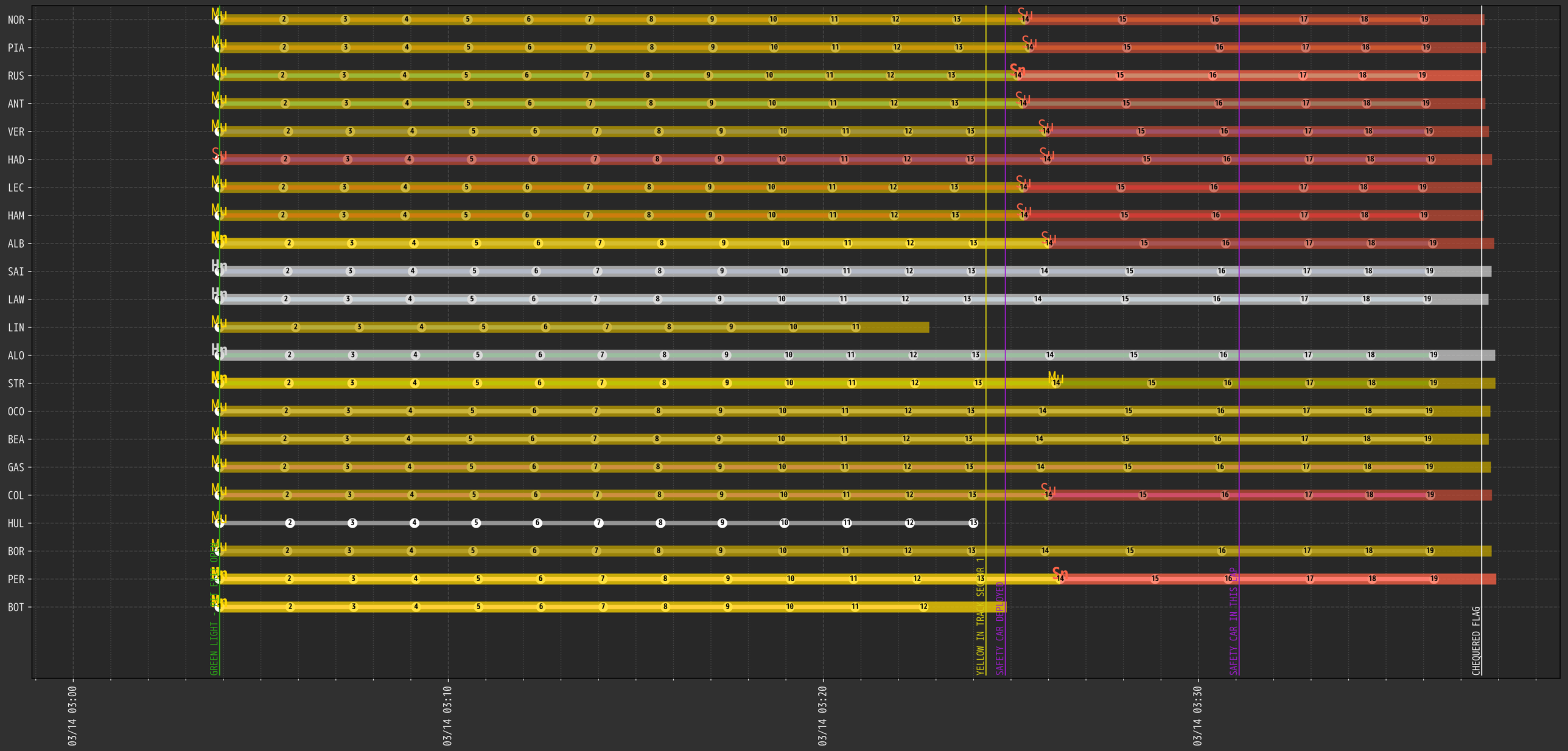

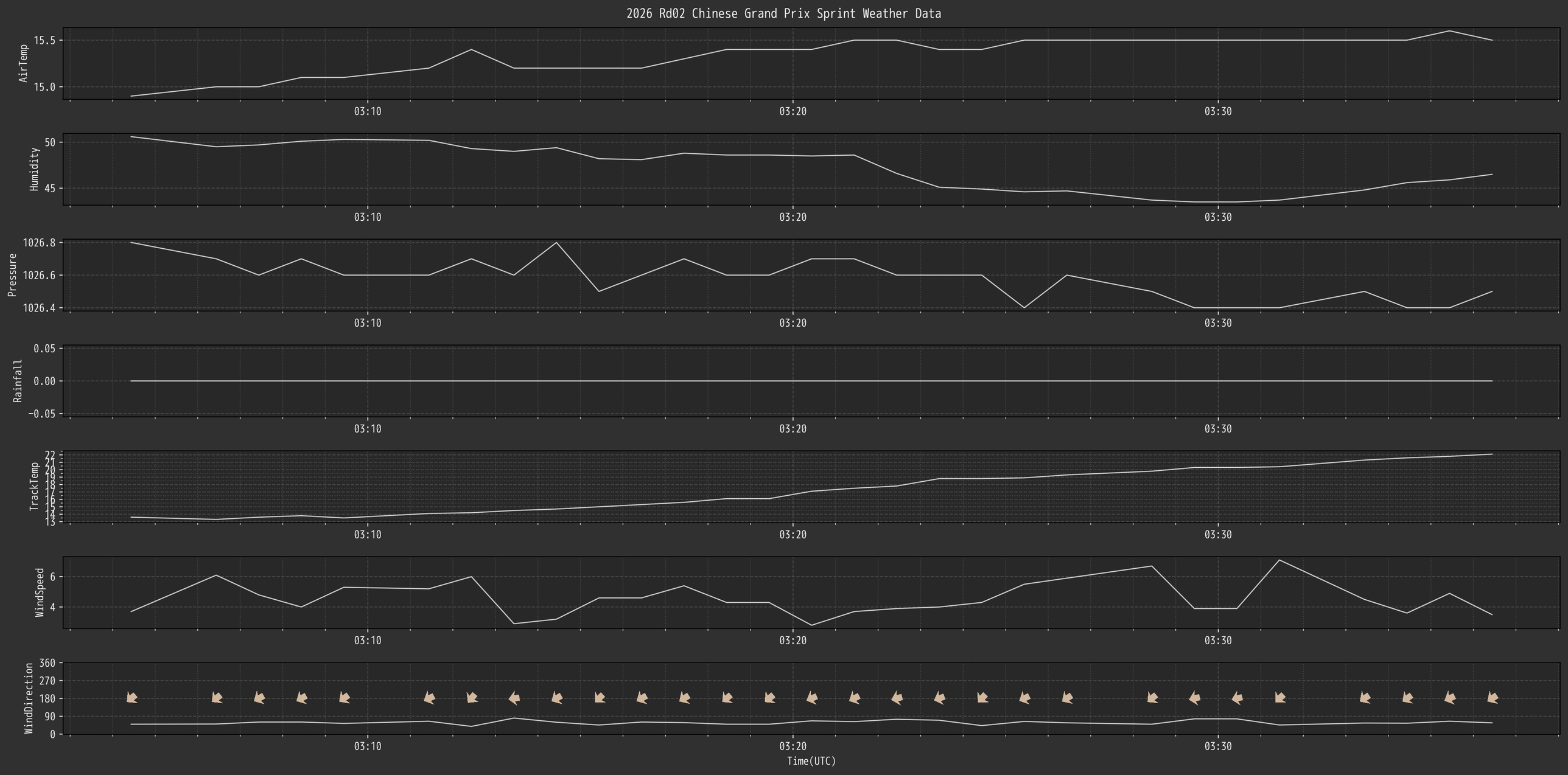
2026 Rd02 Chinese Grand Prix Sprint Weather Data
AirTemp
15.5
15.0
Humidity
50
45
Pressure
1026.8
1026.6
1026.4
Rainfall
0.05
0.00
−0.05
TrackTemp
22
21
20
19
18
17
16
15
14
13
WindSpeed
6
4
WindDirection
360
270
180
90
0
03:10
03:20
03:30
Time(UTC)

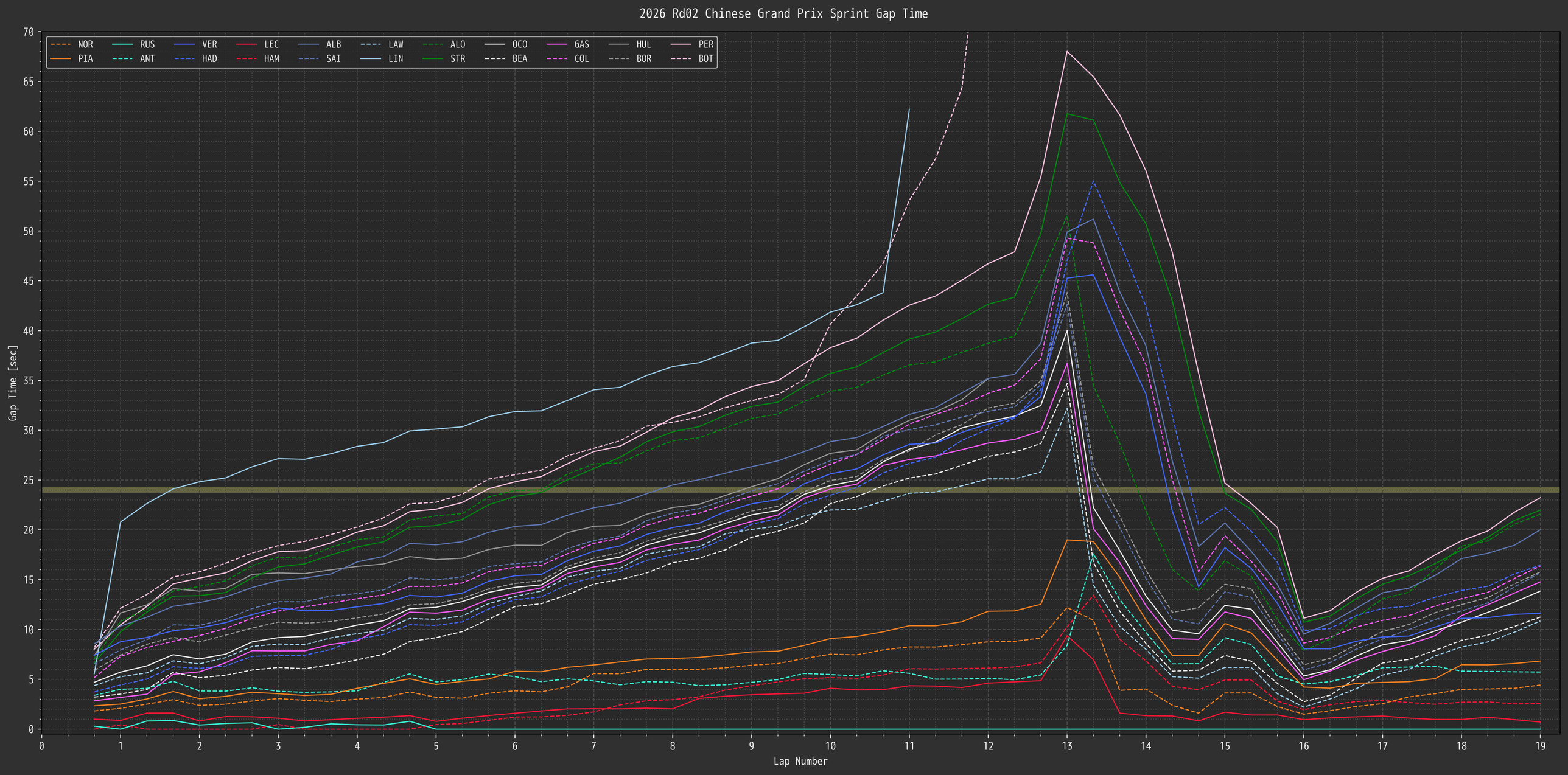
2026 Rd02 Chinese Grand Prix Sprint Gap Time
NOR
PIA
RUS
ANT
VER
HAD
LEC
HAM
ALB
SAI
LAW
LIN
ALO
STR
OCO
BEA
GAS
COL
HUL
BOR
PER
BOT
Gap Time [sec]
Lap Number
0
5
10
15
20
25
30
35
40
45
50
55
60
65
70
0
1
2
3
4
5
6
7
8
9
10
11
12
13
14
15
16
17
18
19

2026 Rd02 Chinese Grand Prix Sprint ラップタイム
(1:42.000までのタイムを抽出)

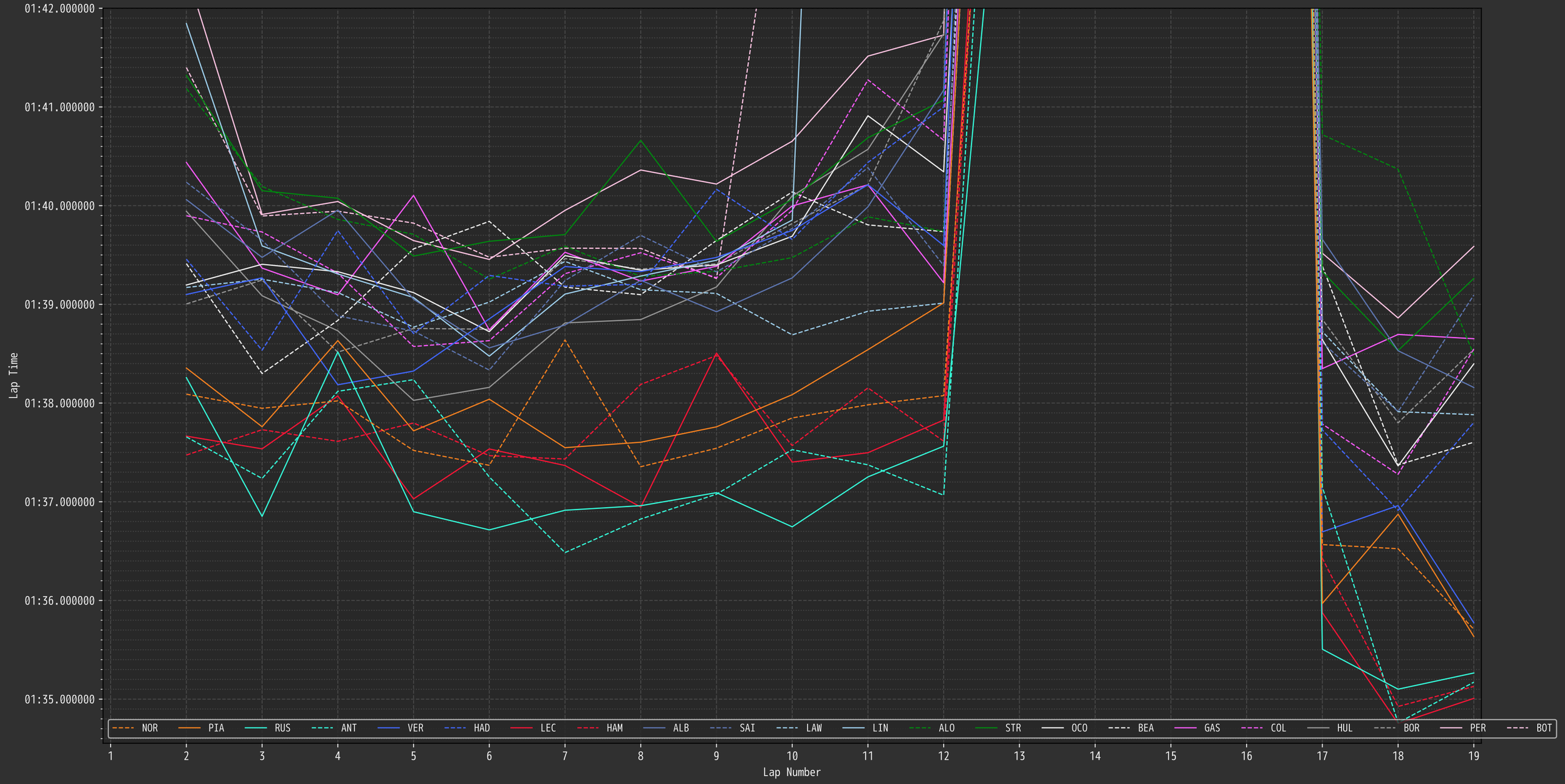

2026 Rd02 Chinese Grand Prix Sprint Laptime Raster Plot
(1:42.000までのタイムを抽出)

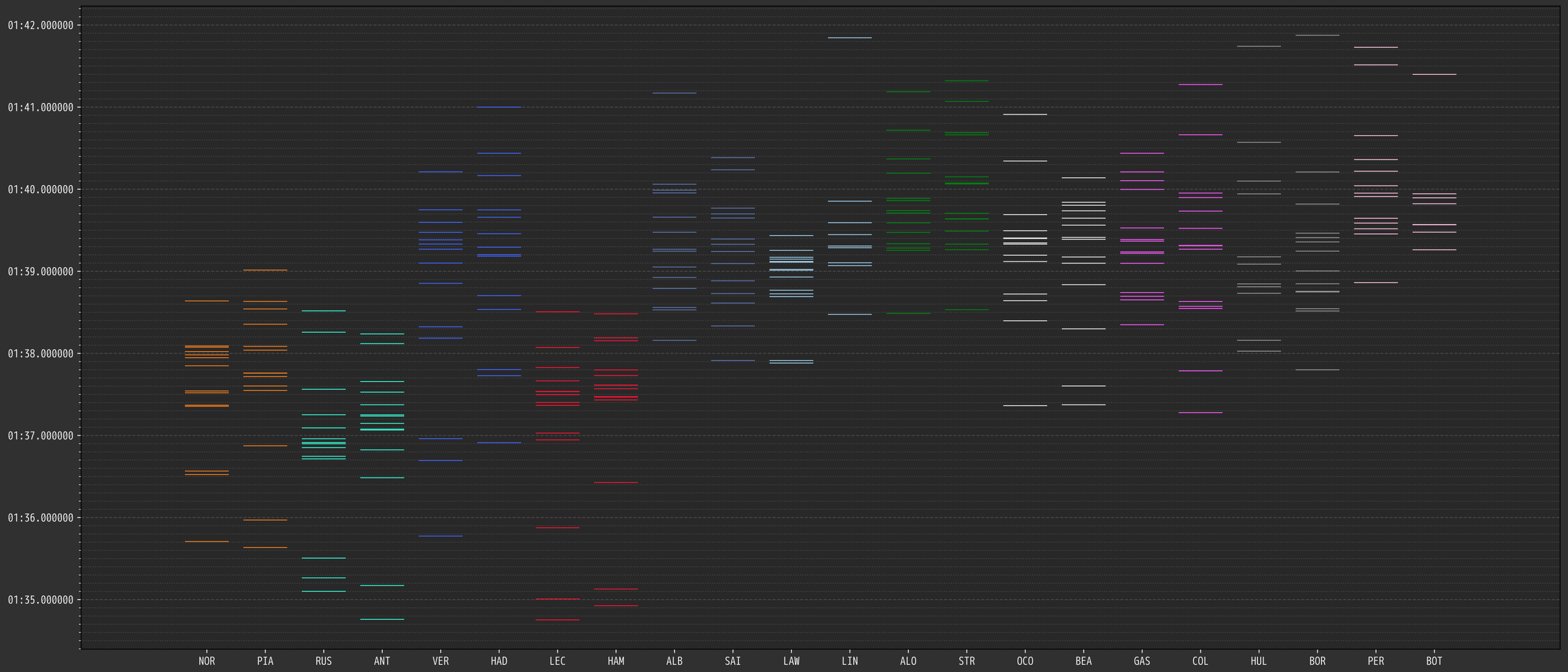

2026 Rd02 Chinese Grand Prix Sprint 直線近似
各スティントで1:35.000以上1:42.000以下の周回が3周以上の場合に算出

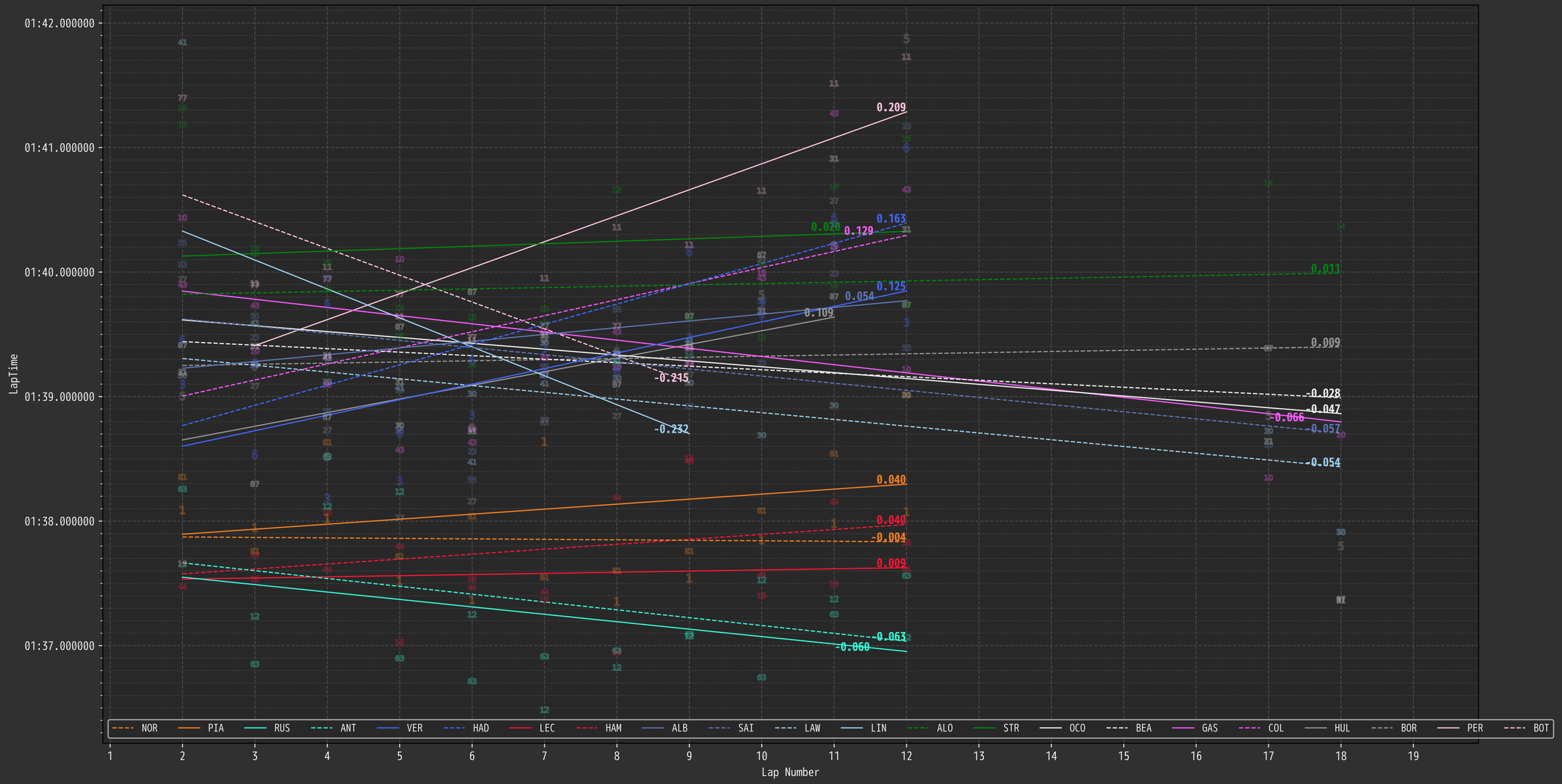

2026 Rd02 Chinese Grand Prix Sprint Sector1Time
(0:27.500までのタイムを抽出)

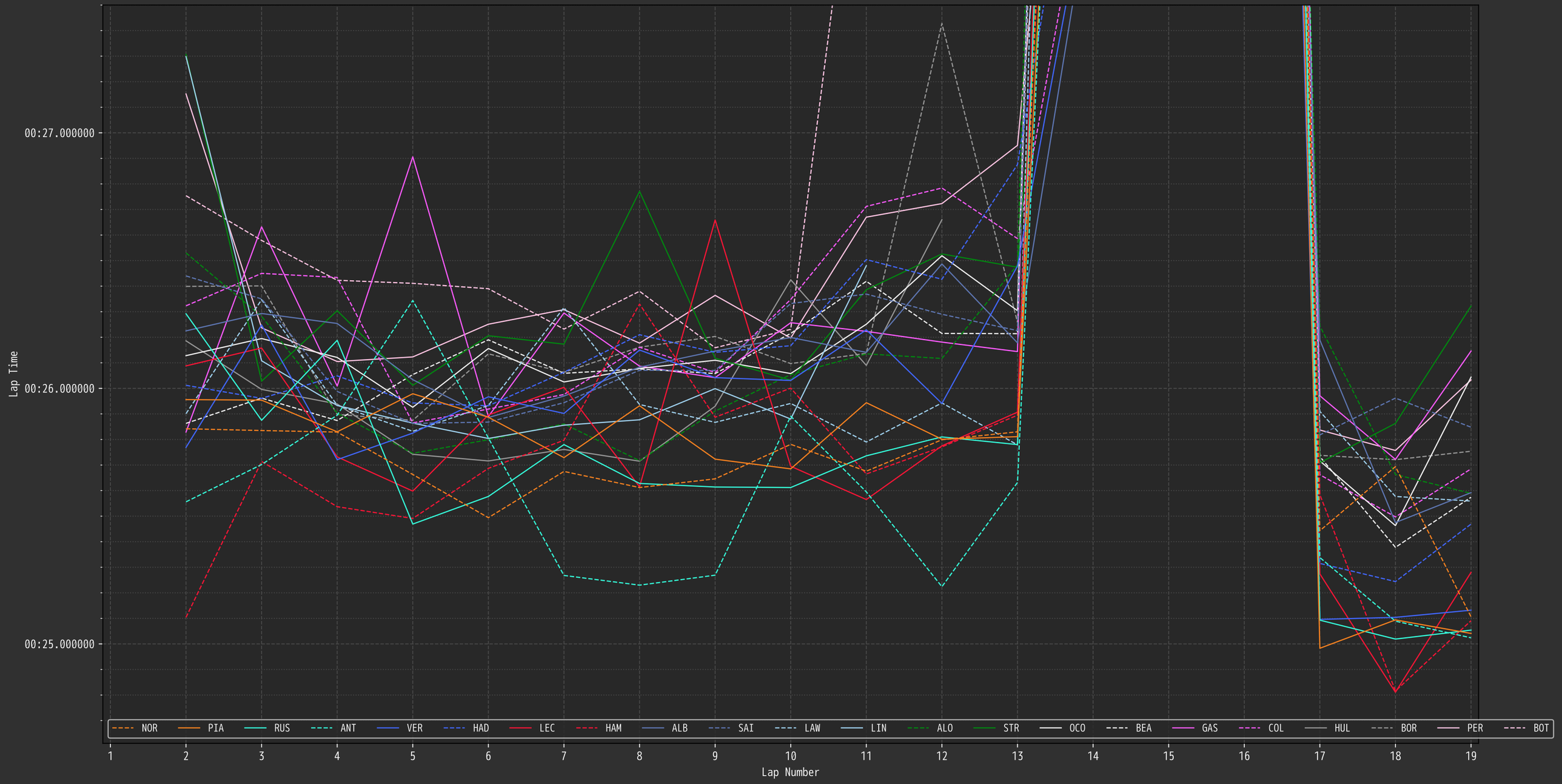

2026 Rd02 Chinese Grand Prix Sprint Sector2Time
(0:31.500までのタイムを抽出)

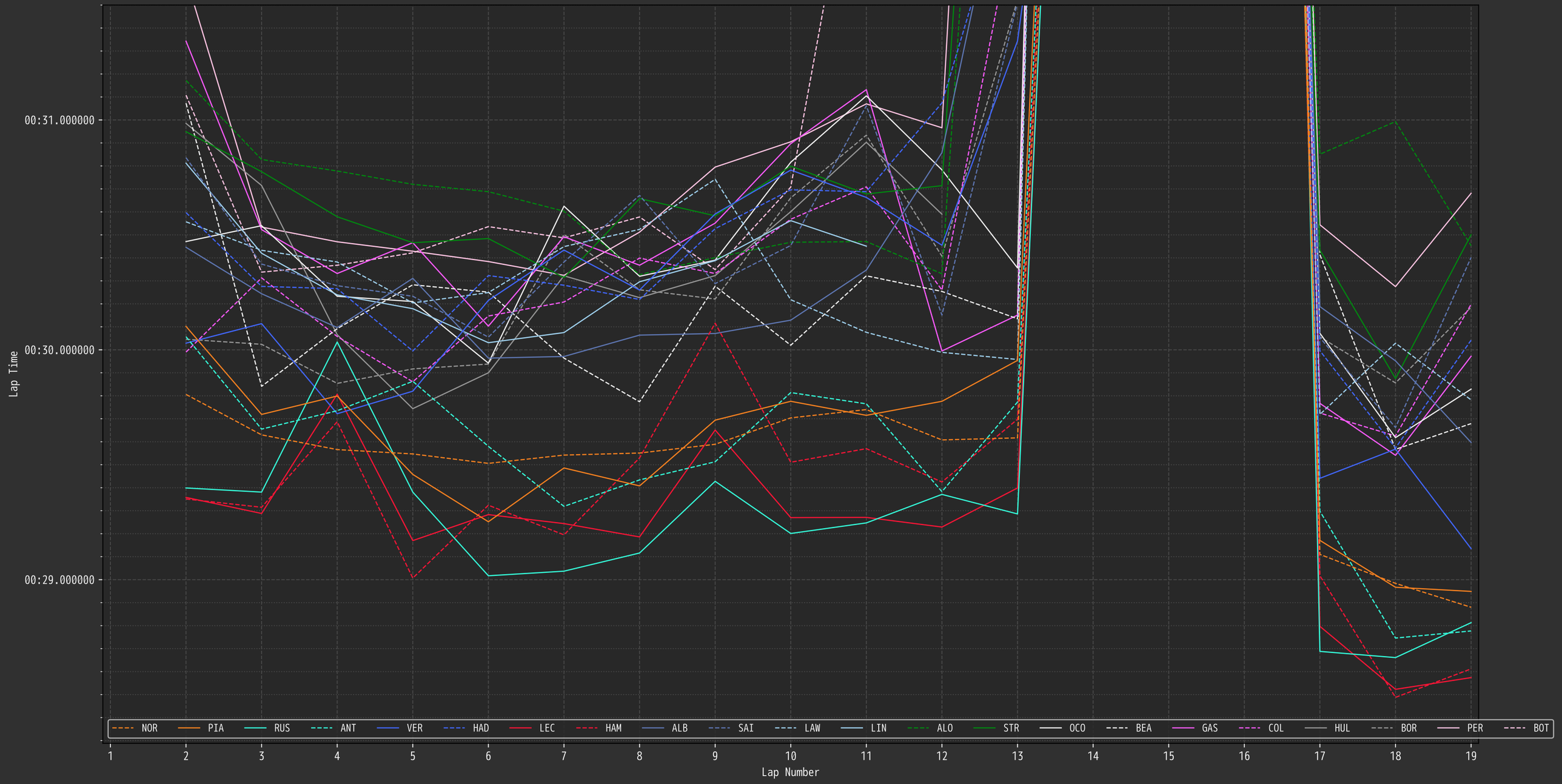

2026 Rd02 Chinese Grand Prix Sprint Sector3Time
(0:44.000までのタイムを抽出)

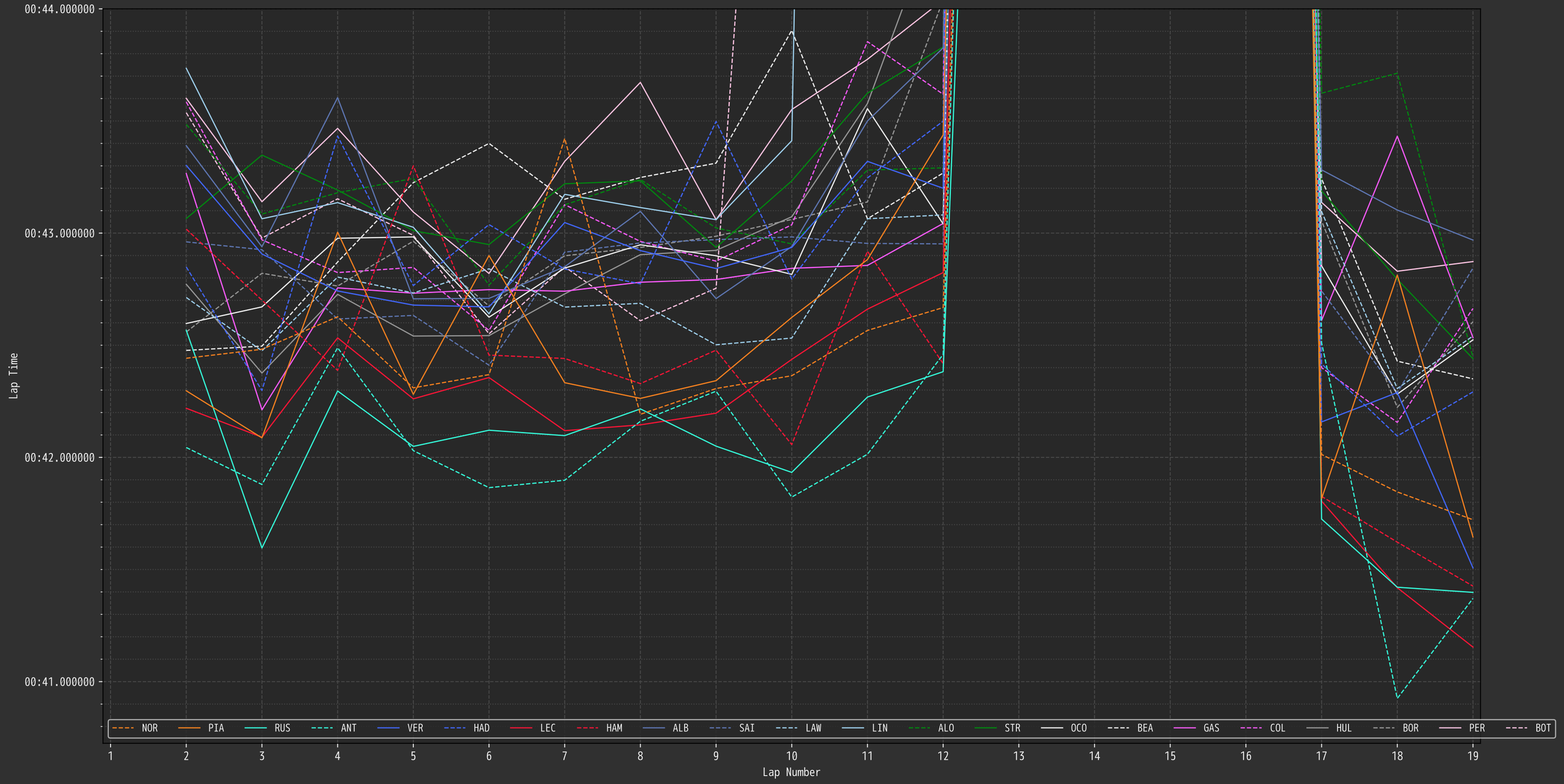

2026 Rd02 Chinese Grand Prix Sprint Sector1Timeの直線近似 直線近似
各スティントで0:24.000以上0:27.500以下の周回が3周以上の場合に算出

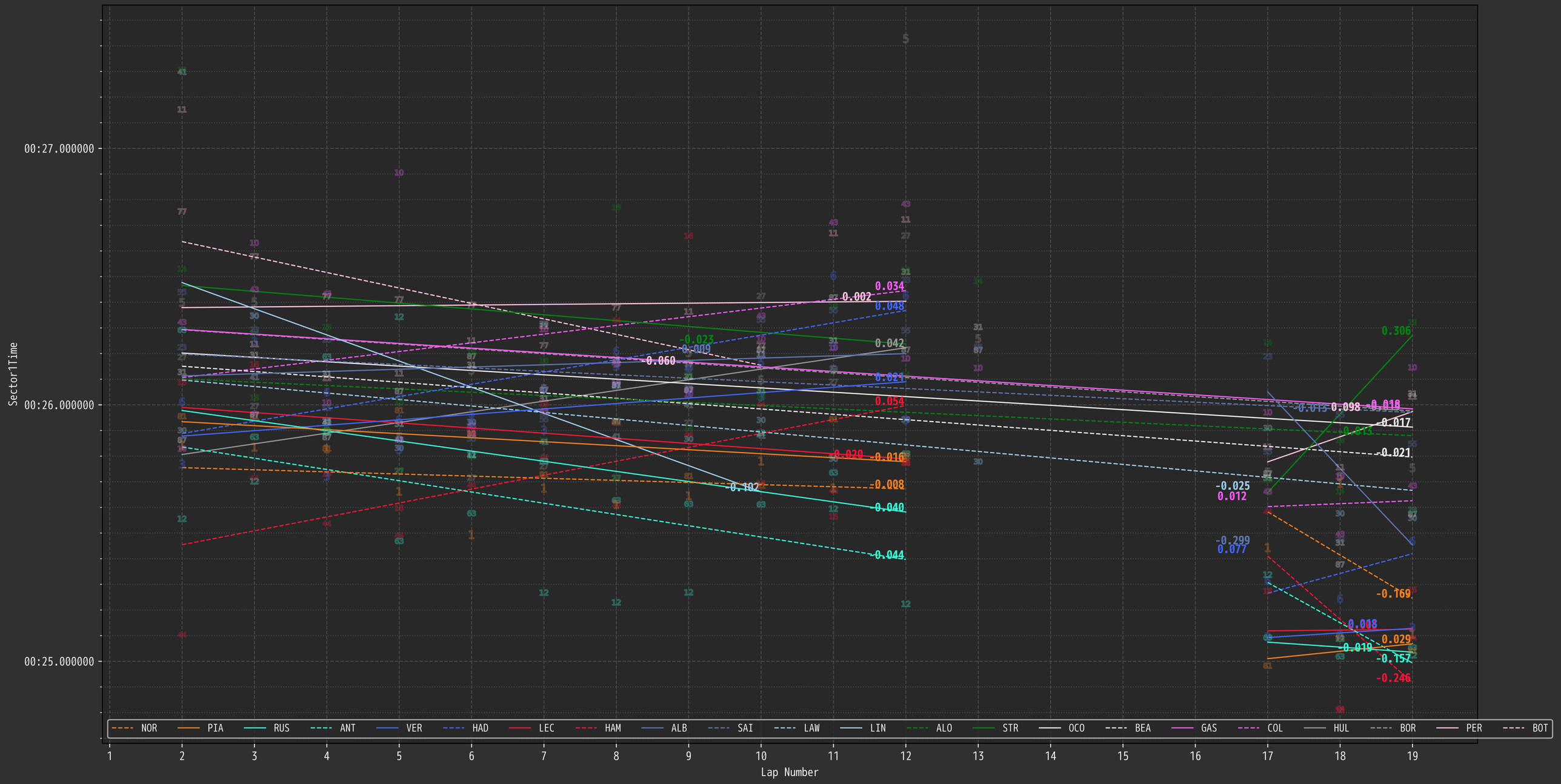

2026 Rd02 Chinese Grand Prix Sprint Sector2Timeの直線近似 直線近似
各スティントで0:28.000以上0:31.500以下の周回が3周以上の場合に算出

2026 Rd02 Chinese Grand Prix Sprint Sector3Timeの直線近似 直線近似
各スティントで0:40.000以上0:44.000以下の周回が3周以上の場合に算出

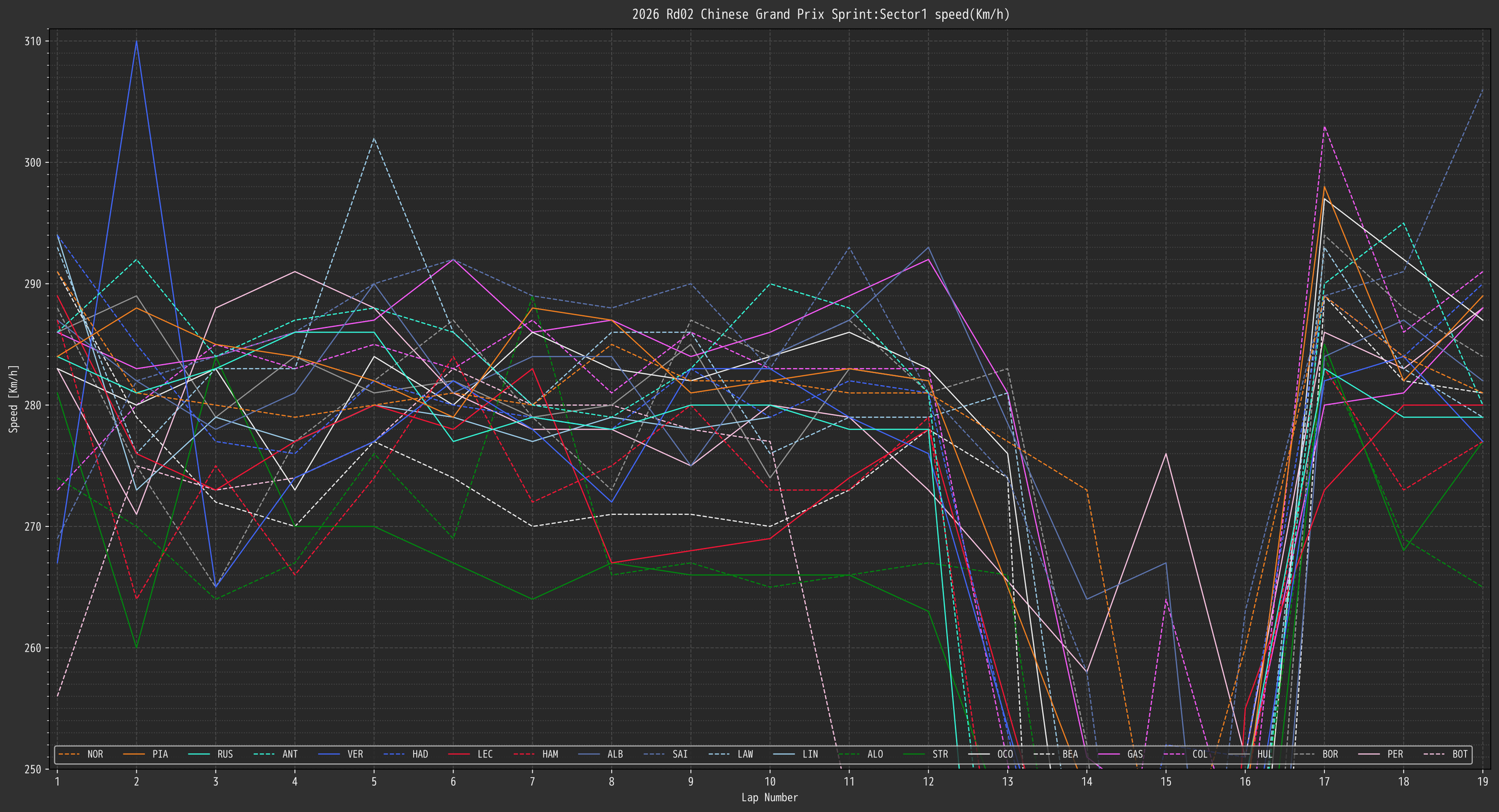
2026 Rd02 Chinese Grand Prix Sprint:Sector1 speed(Km/h)
Speed [Km/h]
Lap Number
310
300
290
280
270
260
250
1
2
3
4
5
6
7
8
9
10
11
12
13
14
15
16
17
18
19
NOR
PIA
RUS
ANT
VER
HAD
LEC
HAM
ALB
SAI
LAW
LIN
ALO
STR
OCO
BEA
GAS
COL
HUL
BOR
PER
BOT

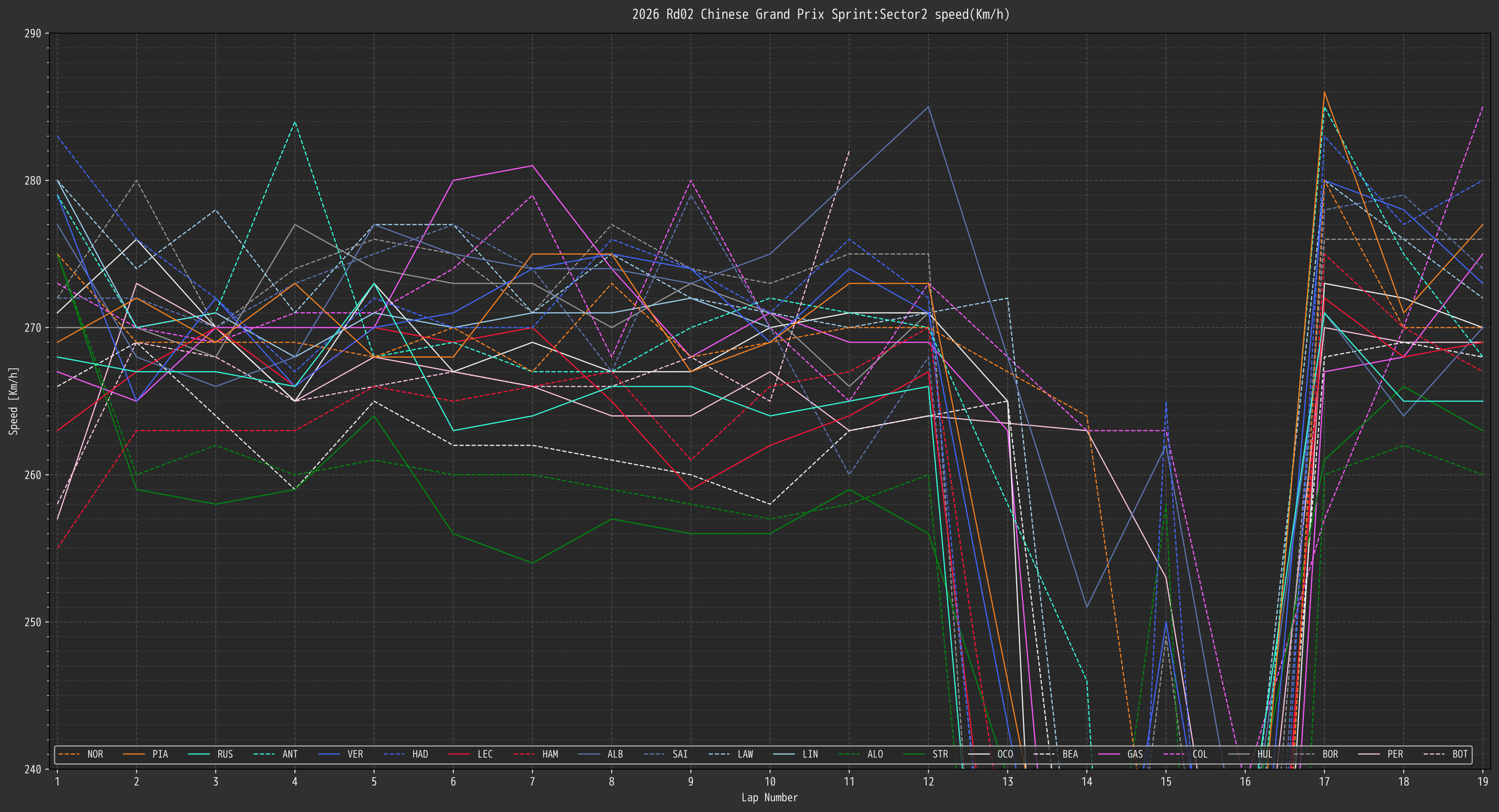
2026 Rd02 Chinese Grand Prix Sprint:Sector2 speed(Km/h)
Speed [Km/h]
Lap Number
290
280
270
260
250
240
1
2
3
4
5
6
7
8
9
10
11
12
13
14
15
16
17
18
19
NOR
PIA
RUS
ANT
VER
HAD
LEC
HAM
ALB
SAI
LAW
LIN
ALO
STR
OCO
BEA
GAS
COL
HUL
BOR
PER
BOT

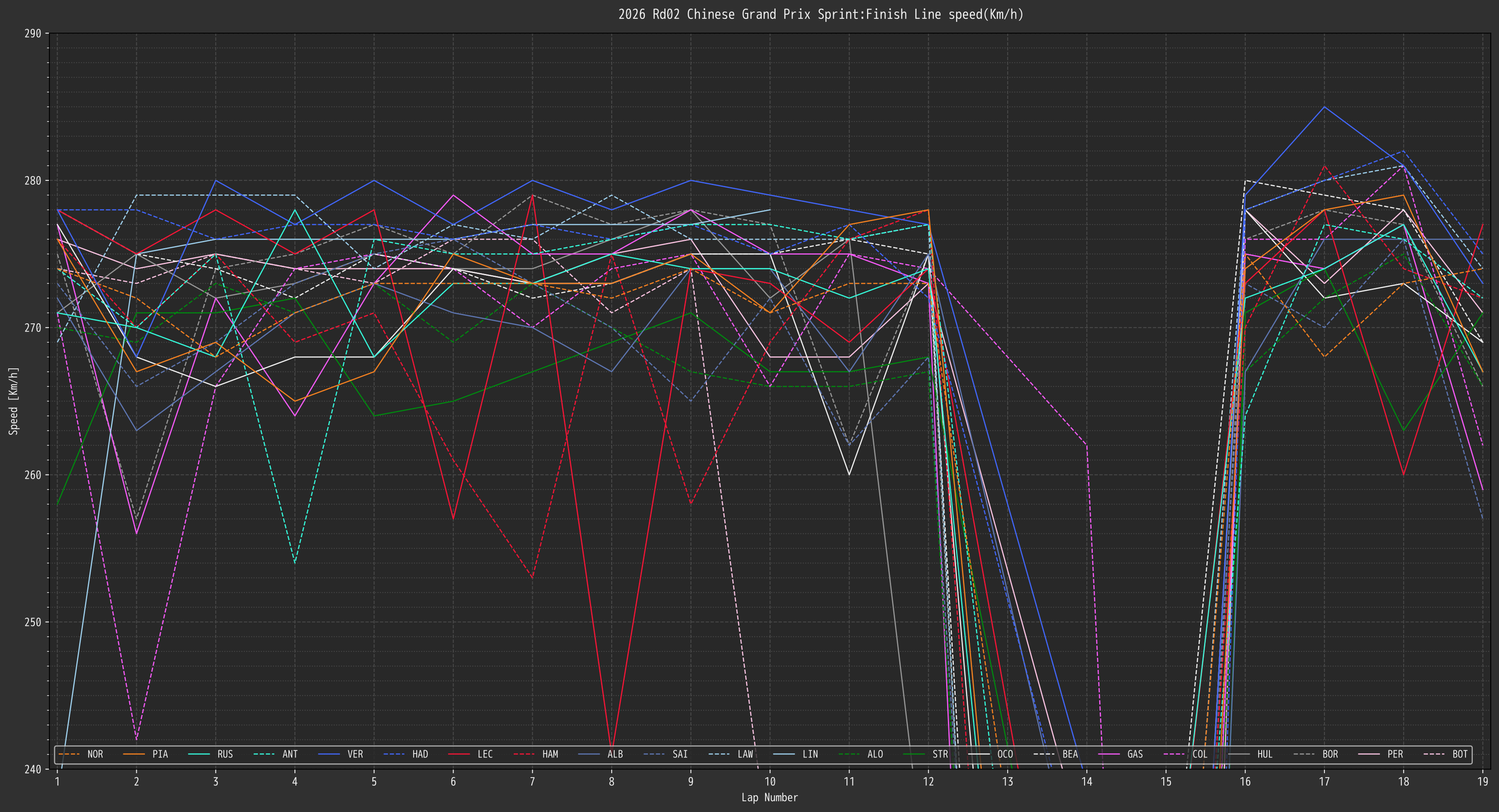
2026 Rd02 Chinese Grand Prix Sprint:Finish Line speed(Km/h)
Speed [Km/h]
Lap Number
290
280
270
260
250
240
1
2
3
4
5
6
7
8
9
10
11
12
13
14
15
16
17
18
19
NOR
PIA
RUS
ANT
VER
HAD
LEC
HAM
ALB
SAI
LAW
LIN
ALO
STR
OCO
BEA
GAS
COL
HUL
BOR
PER
BOT

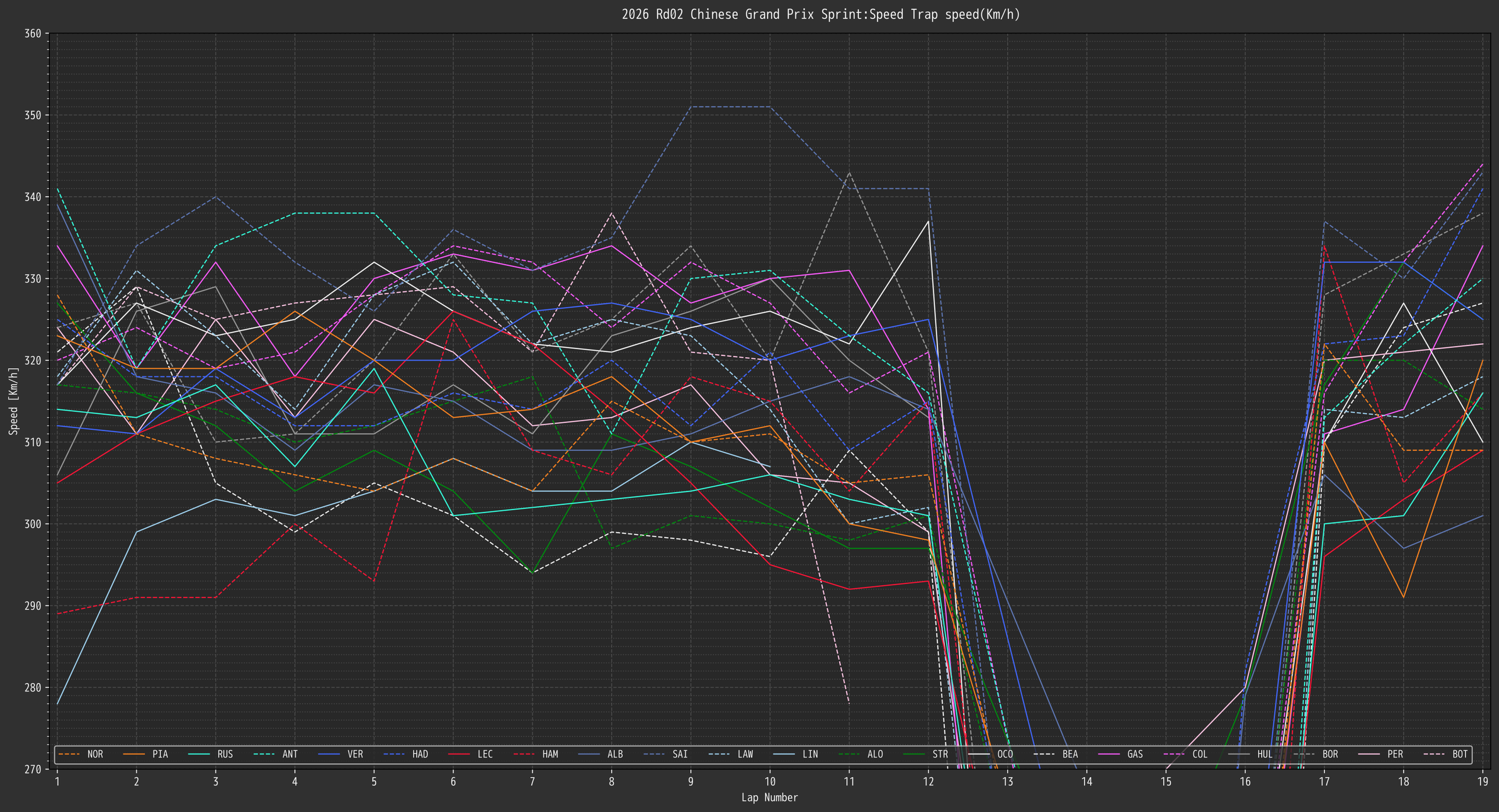
2026 Rd02 Chinese Grand Prix Sprint:Speed Trap speed(Km/h)
Speed [Km/h]
Lap Number
360
350
340
330
320
310
300
290
280
270
1
2
3
4
5
6
7
8
9
10
11
12
13
14
15
16
17
18
19
NOR
PIA
RUS
ANT
VER
HAD
LEC
HAM
ALB
SAI
LAW
LIN
ALO
STR
OCO
BEA
GAS
COL
HUL
BOR
PER
BOT

2026 Rd02 Chinese Grand Prix Sprint 前ラップとの差分

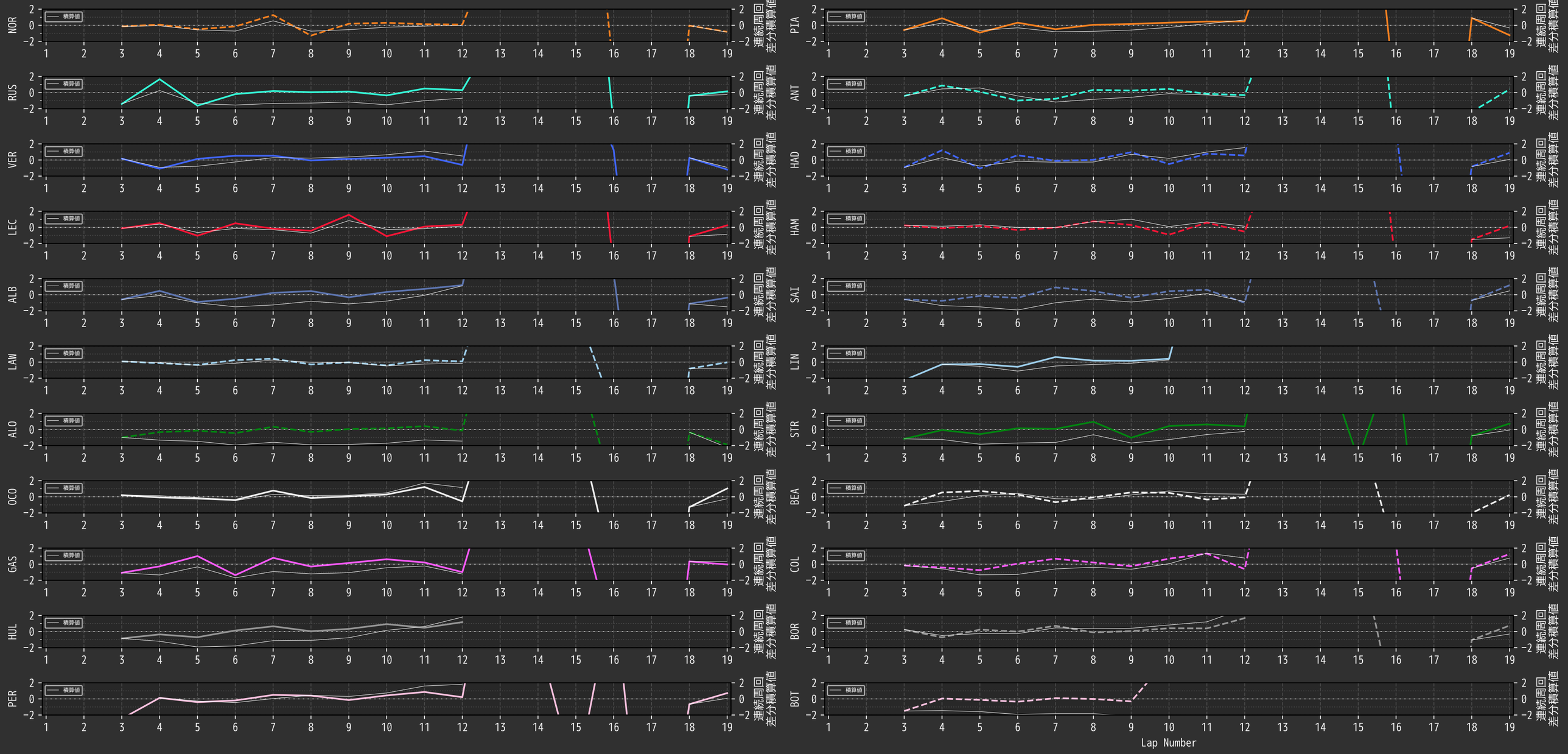

	Time	Category	Message	Status	Flag	Scope	Sector	RacingNumber	Lap
0	2026-03-14 02:30:00	Flag	GREEN LIGHT - PIT EXIT OPEN		GREEN	Track	nan		0
1	2026-03-14 02:33:55	Other	INCIDENT INVOLVING CAR 6 (HAD) NOTED - FAILING TO FOLLOW RACE DIRECTORS INSTRUCTIONS – PRACTICE START INFRINGEMENT				nan		0
2	2026-03-14 02:35:00	Other	PIT EXIT CLOSED				nan		0
3	2026-03-14 02:35:54	Other	FIA STEWARDS: INCIDENT INVOLVING CAR 6 (HAD) WILL BE INVESTIGATED AFTER THE SPRINT - FAILING TO FOLLOW RACE DIRECTORS INSTRUCTIONS – PRACTICE START INFRINGEMENT				nan		0
4	2026-03-14 02:36:38	Flag	YELLOW IN TRACK SECTOR 8		YELLOW	Sector	8.0		0
5	2026-03-14 02:36:46	Flag	DOUBLE YELLOW IN TRACK SECTOR 8		DOUBLE YELLOW	Sector	8.0		0
6	2026-03-14 02:36:59	Flag	CLEAR IN TRACK SECTOR 8		CLEAR	Sector	8.0		0
7	2026-03-14 02:37:40	Flag	DOUBLE YELLOW IN TRACK SECTOR 8		DOUBLE YELLOW	Sector	8.0		0
8	2026-03-14 02:37:42	Flag	DOUBLE YELLOW IN TRACK SECTOR 6		DOUBLE YELLOW	Sector	6.0		0
9	2026-03-14 02:37:46	Flag	CLEAR IN TRACK SECTOR 6		CLEAR	Sector	6.0		0
10	2026-03-14 02:37:49	Flag	CLEAR IN TRACK SECTOR 8		CLEAR	Sector	8.0		0
11	2026-03-14 02:38:18	Other	INCIDENT INVOLVING CAR 10 (GAS) NOTED - UNSAFE CONDITION				nan		0
12	2026-03-14 02:38:29	Other	FIA STEWARDS: INCIDENT INVOLVING CAR 10 (GAS) WILL BE INVESTIGATED AFTER THE SPRINT - UNSAFE CONDITION				nan		0
13	2026-03-14 02:45:52	Other	RISK OF RAIN FOR THE F1 SPRINT IS 0%				nan		0
14	2026-03-14 02:57:03	Other	OVERTAKE DISABLED				nan		0
15	2026-03-14 03:03:54	Flag	GREEN LIGHT - PIT EXIT OPEN		GREEN	Track	nan		0
16	2026-03-14 03:05:06	Flag	DOUBLE YELLOW IN TRACK SECTOR 13		DOUBLE YELLOW	Sector	13.0		0
17	2026-03-14 03:05:14	Flag	CLEAR IN TRACK SECTOR 13		CLEAR	Sector	13.0		0
18	2026-03-14 03:05:26	Other	OVERTAKE ENABLED				nan		0
19	2026-03-14 03:06:07	Other	TURN 6 INCIDENT INVOLVING CARS 6 (HAD) AND 12 (ANT) NOTED - CAUSING A COLLISION				nan		2
20	2026-03-14 03:06:19	Other	FIA STEWARDS: TURN 6 INCIDENT INVOLVING CARS 6 (HAD) AND 12 (ANT) UNDER INVESTIGATION - CAUSING A COLLISION				nan		2
21	2026-03-14 03:11:36	Other	TRACK SURFACE SLIPPERY IN TRACK SECTOR 12				nan		5
22	2026-03-14 03:12:22	Flag	CLEAR IN TRACK SECTOR 12		CLEAR	Sector	12.0		6
23	2026-03-14 03:14:26	Other	FIA STEWARDS: 10 SECOND TIME PENALTY FOR CAR 12 (ANT) - CAUSING A COLLISION				nan		7
24	2026-03-14 03:24:20	Flag	YELLOW IN TRACK SECTOR 1		YELLOW	Sector	1.0		13
25	2026-03-14 03:24:51	SafetyCar	SAFETY CAR DEPLOYED	DEPLOYED			nan		13
26	2026-03-14 03:26:11	Other	RECOVERY VEHICLE ON TRACK AT TURN 1				nan		14
27	2026-03-14 03:26:26	Flag	DOUBLE YELLOW IN TRACK SECTOR 1		DOUBLE YELLOW	Sector	1.0		14
28	2026-03-14 03:28:17	Other	CAR 3 (VER) LAP DELETED - TRACK LIMITS AT TURN 6 LAP 13 11:24:28 (PIT)				nan		15
29	2026-03-14 03:28:37	Other	FIA STEWARDS: PENALTY SERVED - 10 SECOND TIME PENALTY FOR CAR 12 (ANT) - CAUSING A COLLISION				nan		15
30	2026-03-14 03:30:33	Other	INCIDENT INVOLVING CAR 11 (PER) NOTED - SAFETY CAR INFRINGEMENT				nan		16
31	2026-03-14 03:31:05	SafetyCar	SAFETY CAR IN THIS LAP	IN THIS LAP			nan		16
32	2026-03-14 03:31:25	Flag	CLEAR IN TRACK SECTOR 1		CLEAR	Sector	1.0		16
33	2026-03-14 03:32:30	Flag	TRACK CLEAR		CLEAR	Track	nan		16
34	2026-03-14 03:32:59	Other	OVERTAKE ENABLED				nan		17
35	2026-03-14 03:34:15	Other	INCIDENT INVOLVING CARS 81 (PIA) AND 12 (ANT) NOTED - SAFETY CAR INFRINGEMENT				nan		17
36	2026-03-14 03:34:35	Other	FIA STEWARDS: 5 SECOND TIME PENALTY FOR CAR 11 (PER) - SAFETY CAR INFRINGEMENT				nan		18
37	2026-03-14 03:36:44	Other	FIA STEWARDS: INCIDENT INVOLVING CARS 81 (PIA) AND 12 (ANT) REVIEWED NO FURTHER INVESTIGATION - SAFETY CAR INFRINGEMENT				nan		19
38	2026-03-14 03:37:33	Flag	CHEQUERED FLAG		CHEQUERED	Track	nan		19
39	2026-03-14 03:39:02	Other	TRACK SURFACE SLIPPERY IN TRACK SECTOR 16				nan		19
40	2026-03-14 03:40:55	Flag	CLEAR IN TRACK SECTOR 16		CLEAR	Sector	16.0		19
41	2026-03-14 03:42:44	Flag	DOUBLE YELLOW IN TRACK SECTOR 16		DOUBLE YELLOW	Sector	16.0		19
42	2026-03-14 03:42:44	Flag	DOUBLE YELLOW IN TRACK SECTOR 6		DOUBLE YELLOW	Sector	6.0		19
43	2026-03-14 03:43:19	Flag	CLEAR IN TRACK SECTOR 6		CLEAR	Sector	6.0		19
44	2026-03-14 03:43:30	Flag	DOUBLE YELLOW IN TRACK SECTOR 19		DOUBLE YELLOW	Sector	19.0		19
45	2026-03-14 03:44:26	Flag	CLEAR IN TRACK SECTOR 19		CLEAR	Sector	19.0		19
46	2026-03-14 03:44:29	Flag	CLEAR IN TRACK SECTOR 16		CLEAR	Sector	16.0		19
47	2026-03-14 03:49:08	Flag	DOUBLE YELLOW IN TRACK SECTOR 14		DOUBLE YELLOW	Sector	14.0		19
48	2026-03-14 03:49:31	Flag	CLEAR IN TRACK SECTOR 14		CLEAR	Sector	14.0		19