Short Circuit

Life Loop - Wellness Network

The Problem

- Checking/monitoring the safety of those living alone is **difficult**
- Parents are not always easily **accessible** by phone
- Families may not find out right away if there's an **emergency**

The Solution

- A wearable device that creates a shared safety network
- Continuously monitoring of location and heart rate
- Instant alerting of family and 911

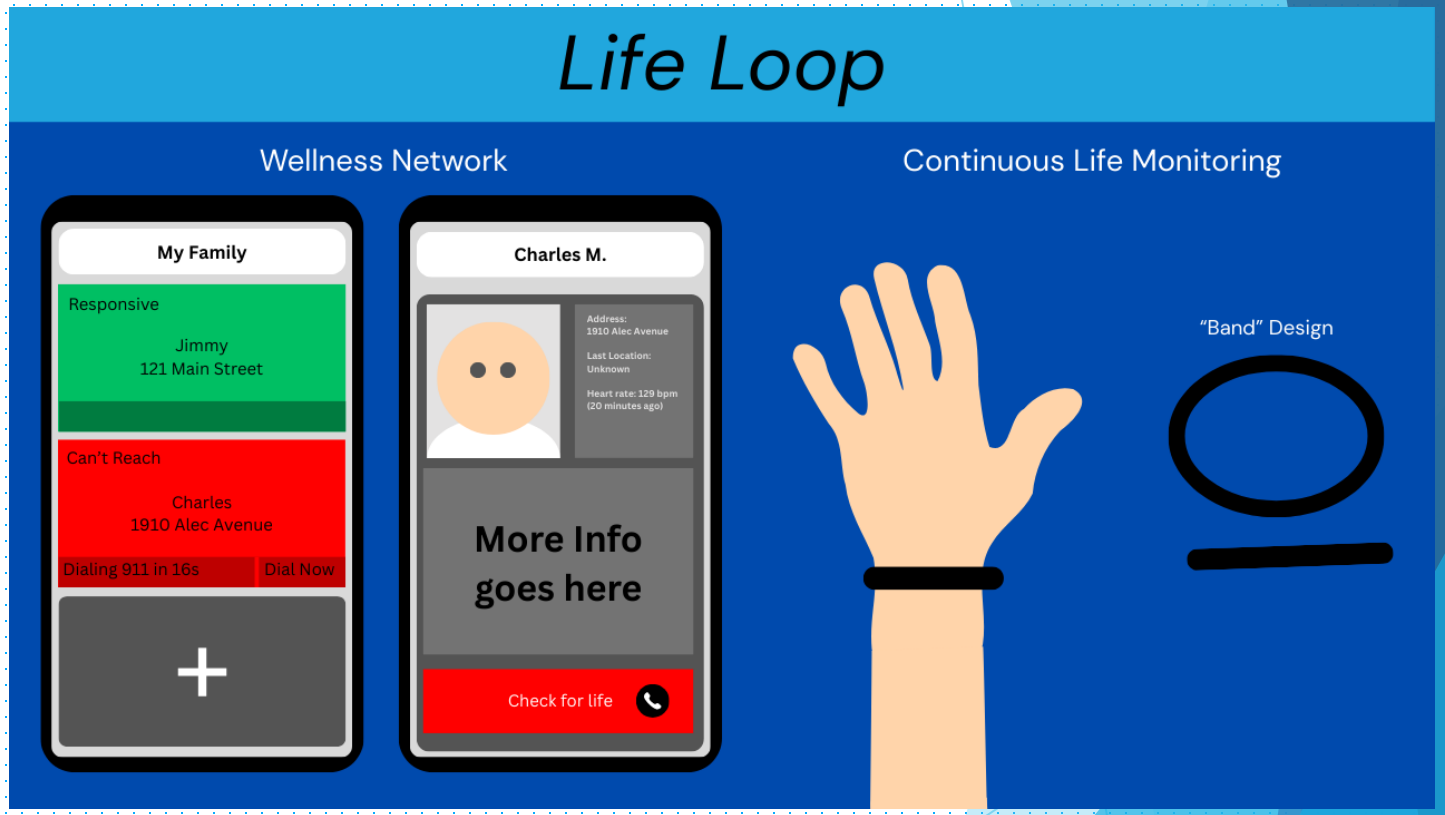

Stay in the Loop

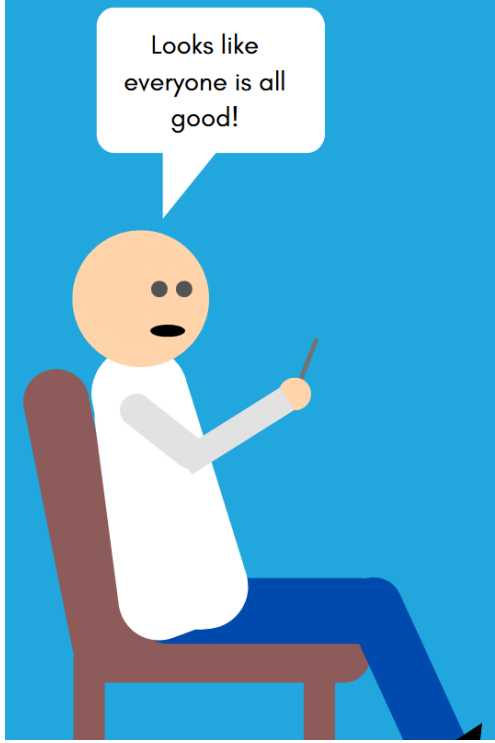

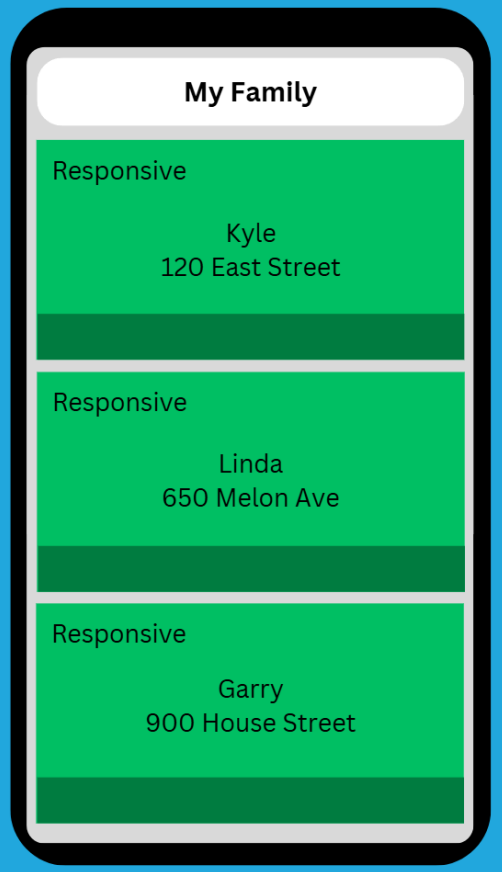

Customer Base (Target Market)

- People aged 35 to 55 who have aging parents are our ideal customers
- From the graph, ~40 million people are aged 35-54

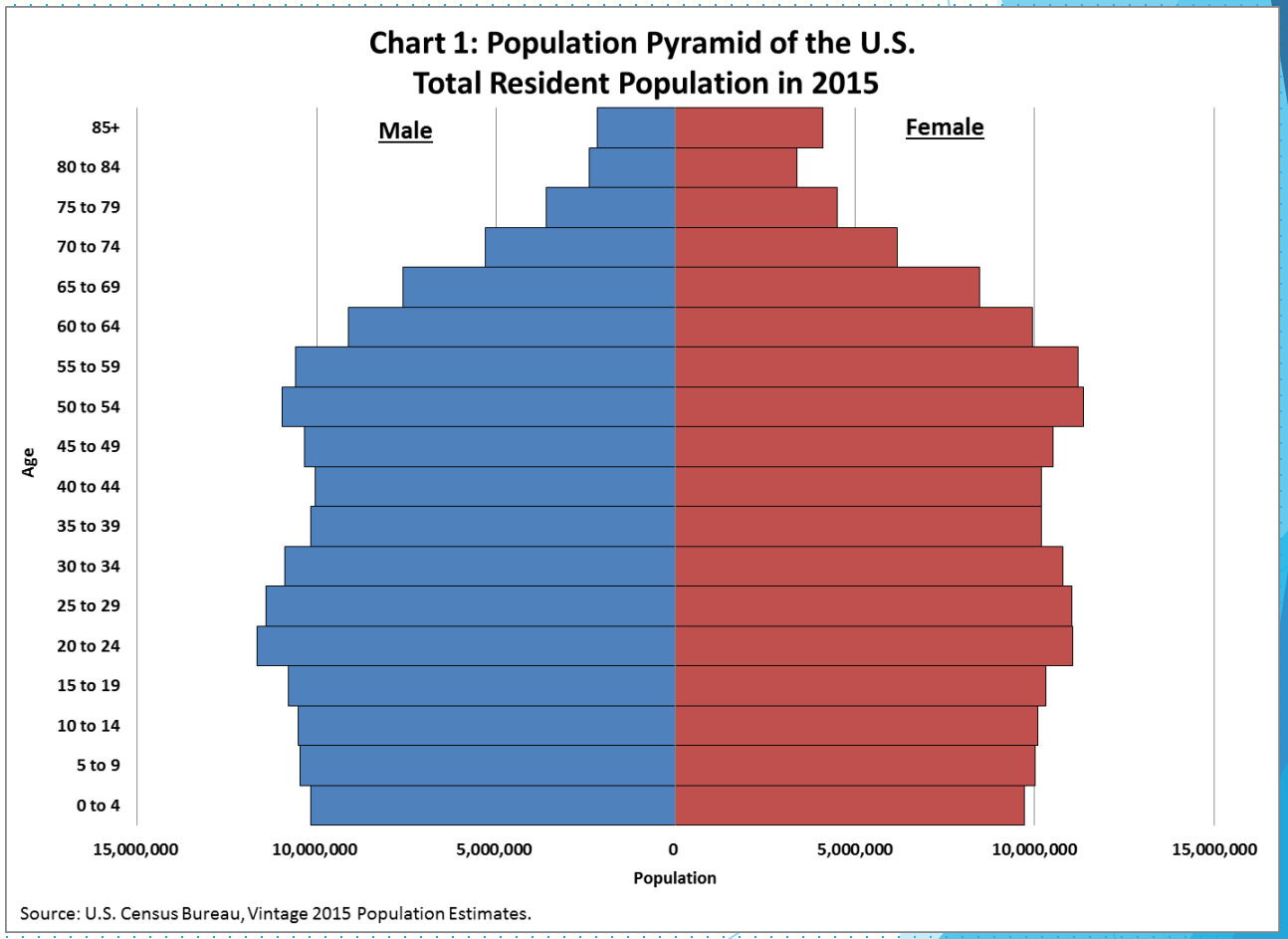

Total Addressable Market (TAM) Size

- Using the 5.9% CAGR, we get a 2026 market size of 4.65 billion
- Taking 1/3rd of that we get 1.55 billion for the mobile personal emergency response systems (PERS)

Competition

- Life 360: Only tracks location
- Life Alert: Requires button press
- Medical Alert: Clunky clinical appearance + missing heart rate features
- Consumer Smart Watches: Complex screen navigation

Life360 MedicalAlert Help at the Push of a Button Life Alert HELP I've fallen and I can't get up!

WATCH SAMSUNG Galaxy Watch

Secret Sauce (Our Advantage)

- Shared Safety Network: View all family member's status. In emergencies notify family first and then EMS
- Automatic Detection: No need for interaction during a crisis (Life Alert)
- Stylish & Discreet: Sleek wristband design makes it blend in – can't tell it's a tracking device

Key Assumptions

1. Parents are not always easily accessible through the phone
2. Parents are willing to wear a bracelet-sized device constantly
3. Current technology can accurately detect falls, location, and heart rate
4. Customers are willing to trade privacy for increased well being
5. Customers are willing to use app and ecosystem
6. Wearers of the device do not already wear a watch/ bracelet on their wrist

Customer Validation + Feedback

- Our potential customers said:
  - They do worry about their parents/ loved one's multiple times a week
  - Most of our customers want a comfortable and stylish wearable
  - Many of the interviewees stated that the device was satisfactory and met their standards

What We Learned

- Validated Assumptions: We found that most of our assumptions were found to be valid.
- Invalidated Assumptions: Some of our assumptions were found to be invalid such as the customer already wearing something on their wrist.
- Unexpected Insight: There were multiple customers that stated that they would like for this device to have more fitness related functions.

Our Team

Justin Turner
Creative Director

Jesse Garcia
Hardware Manager

Elijah Epps
Network Specialist

Ethan Karnes
Lead Market Researcher