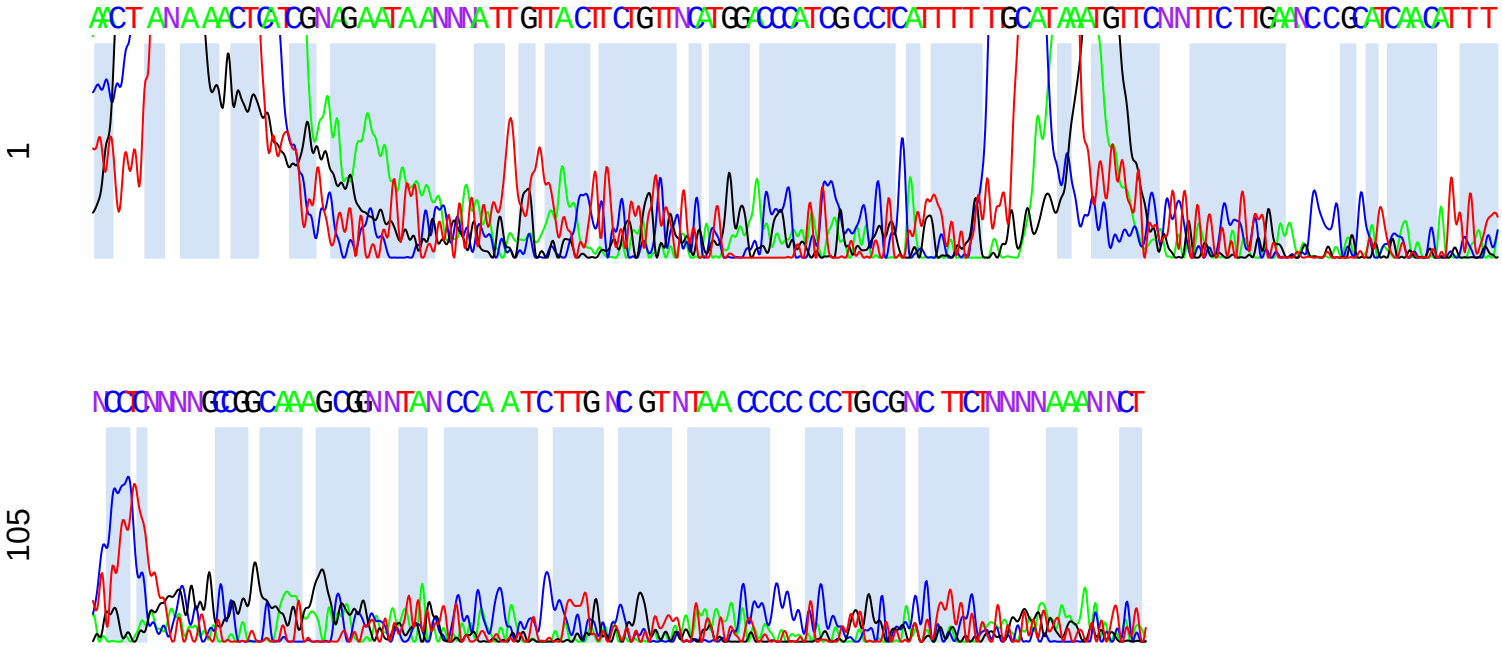
1
105