TAREA:

1º Inicio el git

```
PS C:\Users\juana\Documents\TRABAJO> git init
Reinitialized existing Git repository in C:/Users/juana/Documents/TRABAJO/.git/
```

2º Creo la rama master en local

```
PS C:\Users\juana\Documents\TRABAJO> git checkout -b master
Switched to a new branch 'master'
```

3º Añado los 2 archivos de trabajo

```
PS C:\Users\juana\Documents\TRABAJO> git add .
warning: in the working copy of 'EMailMessage (1).java', LF will be replaced by CRLF the next time Git touches it
warning: in the working copy of 'SMSMessage (1).java', LF will be replaced by CRLF the next time Git touches it
```

4º Hago el primer commit atomico “rama master y gitignore”

```
PS C:\Users\juana\Documents\TRABAJO> git commit -m "rama master y gitignore"
[master (root-commit) cceefcc] rama master y gitignore
 3 files changed, 38 insertions(+)
 create mode 100644 .gitignore
 create mode 100644 EMailMessage (1).java
 create mode 100644 SMSMessage (1).java
```

5º Subo el proyecto a un repositorio vacio y publico de mi github

```
PS C:\Users\juana\Documents\TRABAJO> git push -u origin master
info: please complete authentication in your browser...
Enumerating objects: 5, done.
Counting objects: 100% (5/5), done.
Delta compression using up to 24 threads
Compressing objects: 100% (4/4), done.
Writing objects: 100% (5/5), 585 bytes | 585.00 KiB/s, done.
Total 5 (delta 1), reused 0 (delta 0), pack-reused 0 (from 0)
remote: Resolving deltas: 100% (1/1), done.
To https://github.com/juanaraque2007-ship-it/ENTORNOS_TRABAJO.git
 * [new branch]      master -> master
branch 'master' set up to track 'origin/master'.
```

6º Proteger la rama master con pull request

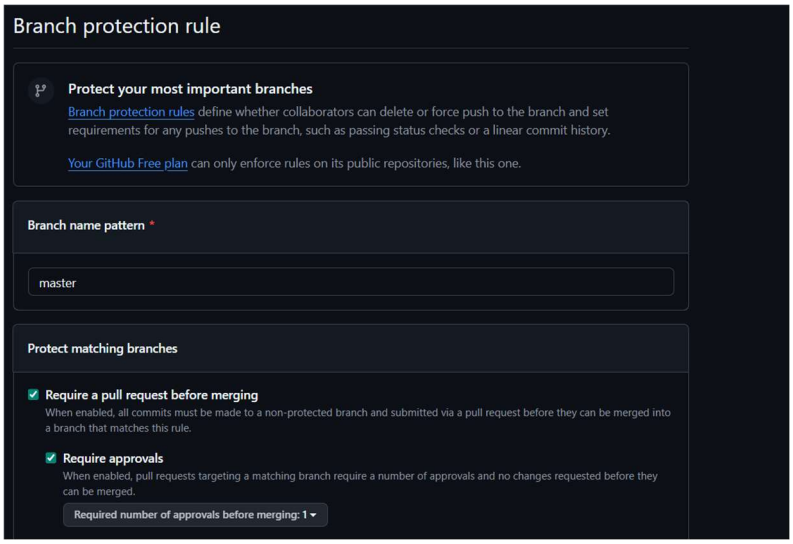

PROCESO ENTERO

```
Windows PowerShell
Copyright (C) Microsoft Corporation. Todos los derechos reservados.

Instale la versión más reciente de PowerShell para obtener nuevas características y mejoras. https://aka.ms/PSWindows

PS C:\Users\juana\Documents\TRABAJO> git init
Reinitialized existing Git repository in C:/Users/juana/Documents/TRABAJO/.git/
PS C:\Users\juana\Documents\TRABAJO> git checkout -b master
Switched to a new branch 'master'
PS C:\Users\juana\Documents\TRABAJO> git add .
warning: in the working copy of 'EMailMessage (1).java', LF will be replaced by CRLF the next time Git touches it
warning: in the working copy of 'SMSMessage (1).java', LF will be replaced by CRLF the next time Git touches it
PS C:\Users\juana\Documents\TRABAJO> git commit -m "rama master y gitignore"
[master (root-commit) cceefcc] rama master y gitignore
 3 files changed, 38 insertions(+)
 create mode 100644 .gitignore
 create mode 100644 EMailMessage (1).java
 create mode 100644 SMSMessage (1).java
PS C:\Users\juana\Documents\TRABAJO> git remote add origin https://github.com/juanaraque2007-ship-it/ENTORNOS_TRABAJO.git
PS C:\Users\juana\Documents\TRABAJO> git push -u origin master
info: please complete authentication in your browser...
Enumerating objects: 5, done.
Counting objects: 100% (5/5), done.
Delta compression using up to 24 threads
Compressing objects: 100% (4/4), done.
Writing objects: 100% (5/5), 585 bytes | 585.00 KiB/s, done.
Total 5 (delta 1), reused 0 (delta 0), pack-reused 0 (from 0)
remote: Resolving deltas: 100% (1/1), done.
To https://github.com/juanaraque2007-ship-it/ENTORNOS_TRABAJO.git
 * [new branch]      master -> master
branch 'master' set up to track 'origin/master'.
PS C:\Users\juana\Documents\TRABAJO>
```

Crear Rama Develop

```
PS C:\Users\juana\eclipse-workspace\ENTORNOS\src\ejs> git checkout -b develop
Switched to a new branch 'develop'
PS C:\Users\juana\eclipse-workspace\ENTORNOS\src\ejs> git push origin develop
Total 0 (delta 0), reused 0 (delta 0), pack-reused 0 (from 0)
remote:
remote: Create a pull request for 'develop' on GitHub by visiting:
remote:      https://github.com/juanaraque2007-ship-it/TR/pull/new/develop
remote:
To https://github.com/juanaraque2007-ship-it/TR.git
 * [new branch]      develop -> develop
PS C:\Users\juana\eclipse-workspace\ENTORNOS\src\ejs>
```

Proteger rama develop

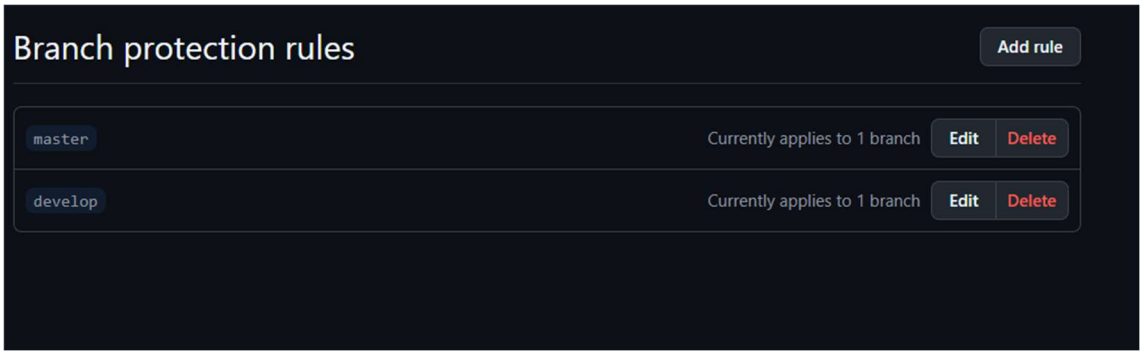

ESTE PASO ES AÑADIR COLABORADORES (no hay colaborador)

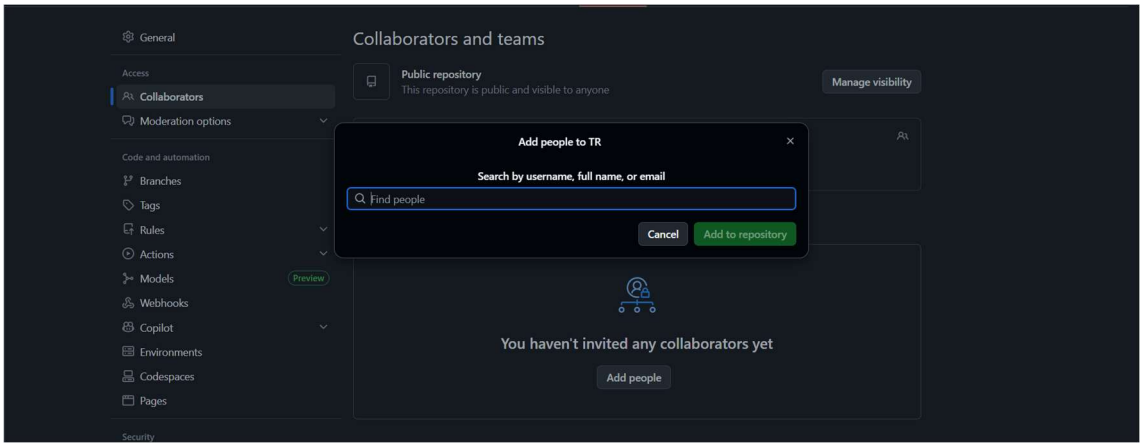

PROCESO DE REFACTORIZACION

Identificar los casos a refactorizar→

Tenemos las clases SMS y Email, las dos tienen la misma estructura y tiene el mismo fin:

```java
package ejs;

public class SMSMessage {

        private String remitente;
        private String destinatario;
        private String cuerpo;

        public SMSMessage(String remitente, String destinatario, String cuerpo) {
            this.remitente = remitente;
            this.destinatario = destinatario;
            this.cuerpo = cuerpo;
        }

        public void enviar() {
            System.out.println("Enviando SMS de " + remitente + " a " + destinatario);
        }
    }
```

```java
package ejs;

public class EMailMessage {

    private String remitente;
    private String destinatario;
    private String asunto;
    private String cuerpo;

    public EMailMessage(String remitente, String destinatario, String asunto, String cuerpo) {
        this.remitente = remitente;
        this.destinatario = destinatario;
        this.asunto = asunto;
        this.cuerpo = cuerpo;
    }

    public void enviar() {
        System.out.println("Enviando email de " + remitente + " a " + destinatario);
    }
}
```

Para refactorizar, necesitariamos simplificar el codigo para no usar la repeticion de codigo, extraemos la superclase para crear una clase de Mensaje.

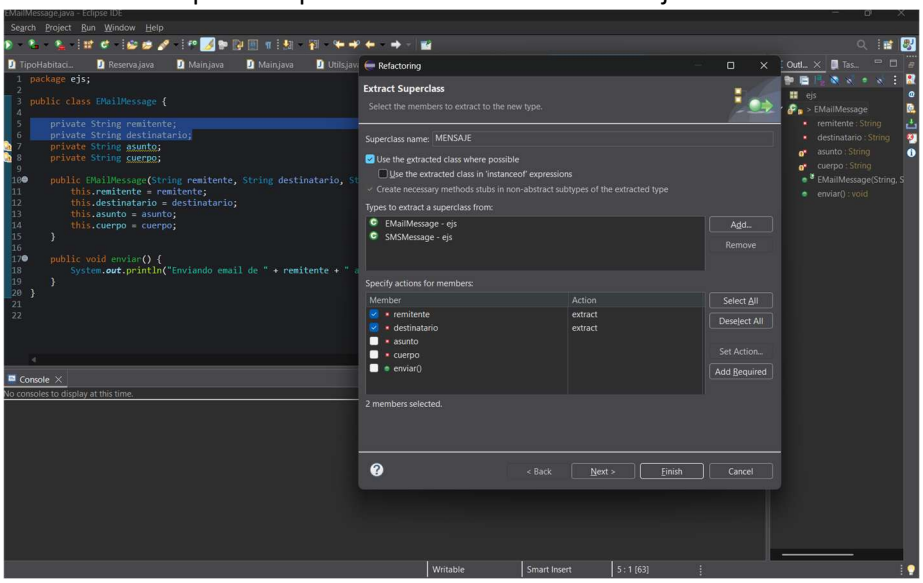

La clase de MENSAJE quedaria así

```
1  package ejs;
2
3  public abstract class MENSAJE {
4
5      protected String remitente;
6      protected String destinatario;
7
8      public MENSAJE(String remitente2, String destinatario2) {
9          this.remitente = remitente;
10         this.destinatario = destinatario;
11     }
12     public abstract void enviar();
13
14 }
```

La clase de Email quedaria refactorizada asi:

```java
package ejs;

public class EMailMessage extends MENSAJE {

        private String asunto;
        private String cuerpo;

        public EMailMessage(String remitente, String destinatario, String asunto, String cuerpo) {
            super(remitente, destinatario);
            this.asunto = asunto;
            this.cuerpo = cuerpo;
        }

        @Override
        public void enviar() {
            System.out.println("Enviando email de " + remitente + " a " + destinatario);
        }
    }
```

La clase de SMS quedaria refactorizada asi:

```java
package ejs;

public class SMSMessage extends MENSAJE {

private String cuerpo;

    public SMSMessage(String remitente, String destinatario, String cuerpo) {
        super(remitente, destinatario);
        this.cuerpo = cuerpo;
    }

    @Override
    public void enviar() {
        System.out.println("Enviando SMS de " + remitente + " a " + destinatario);
    }
}
```

Después de refactorizar, hay que hacer los commit y actualizarlo

```
PS C:\Users\juana\eclipse-workspace\ENTORNOS\src\ejs> git checkout -b feature/refactorizar_mensajes
Switched to a new branch 'feature/refactorizar_mensajes'
PS C:\Users\juana\eclipse-workspace\ENTORNOS\src\ejs> git add.
git: 'add.' is not a git command. See 'git --help'.

The most similar command is
        add
PS C:\Users\juana\eclipse-workspace\ENTORNOS\src\ejs> git add .
PS C:\Users\juana\eclipse-workspace\ENTORNOS\src\ejs> git commit -m "Refactorizacion, superclase mensaje"
[feature/refactorizar_mensajes f850019] Refactorizacion, superclase mensaje
 5 files changed, 43 insertions(+), 34 deletions(-)
 create mode 100644 MEMORIA.docx
 create mode 100644 MENSAJE.java
 create mode 100644 ~$EMORIA.docx
PS C:\Users\juana\eclipse-workspace\ENTORNOS\src\ejs>
```

Subimos los commits y las refactorizaciones a github

```
PS C:\Users\juana\eclipse-workspace\ENTORNOS\src\ejs> git push origin feature/refactorizar_mensajes
Enumerating objects: 10, done.
Counting objects: 100% (10/10), done.
Delta compression using up to 24 threads
Compressing objects: 100% (7/7), done.
Writing objects: 100% (7/7), 382.91 KiB | 27.35 MiB/s, done.
Total 7 (delta 2), reused 0 (delta 0), pack-reused 0 (from 0)
```

PULL REQUEST FINAL

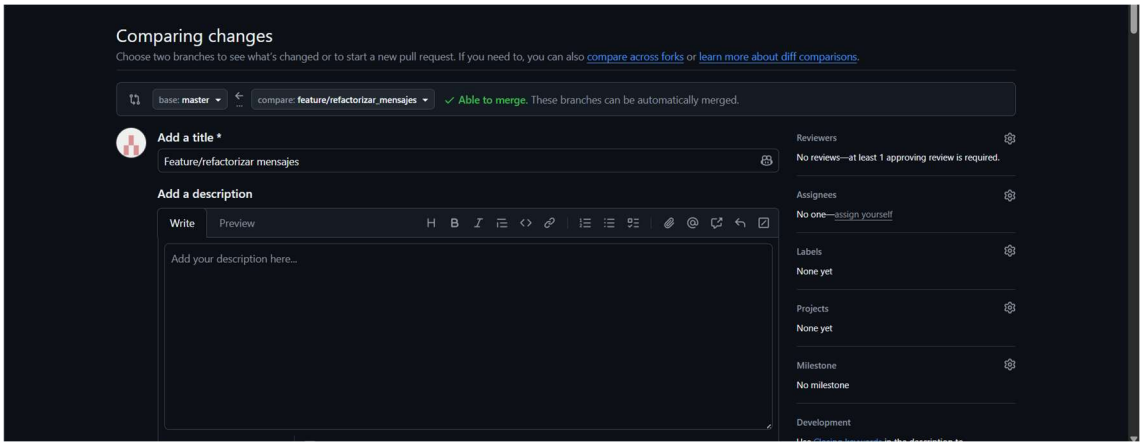
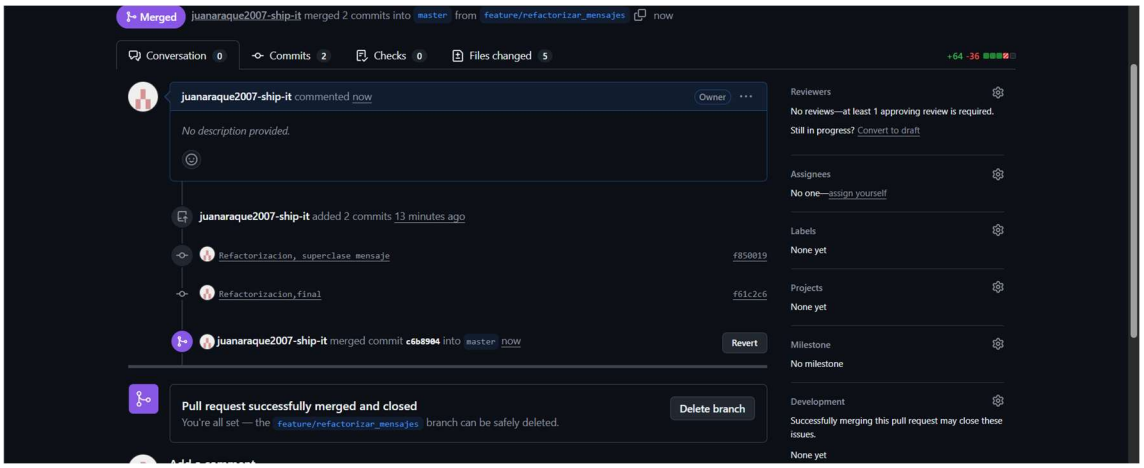
CONFIRMAR PULL REQUEST Y MERGE