“landchitecture”

Juan Michel Lafarga

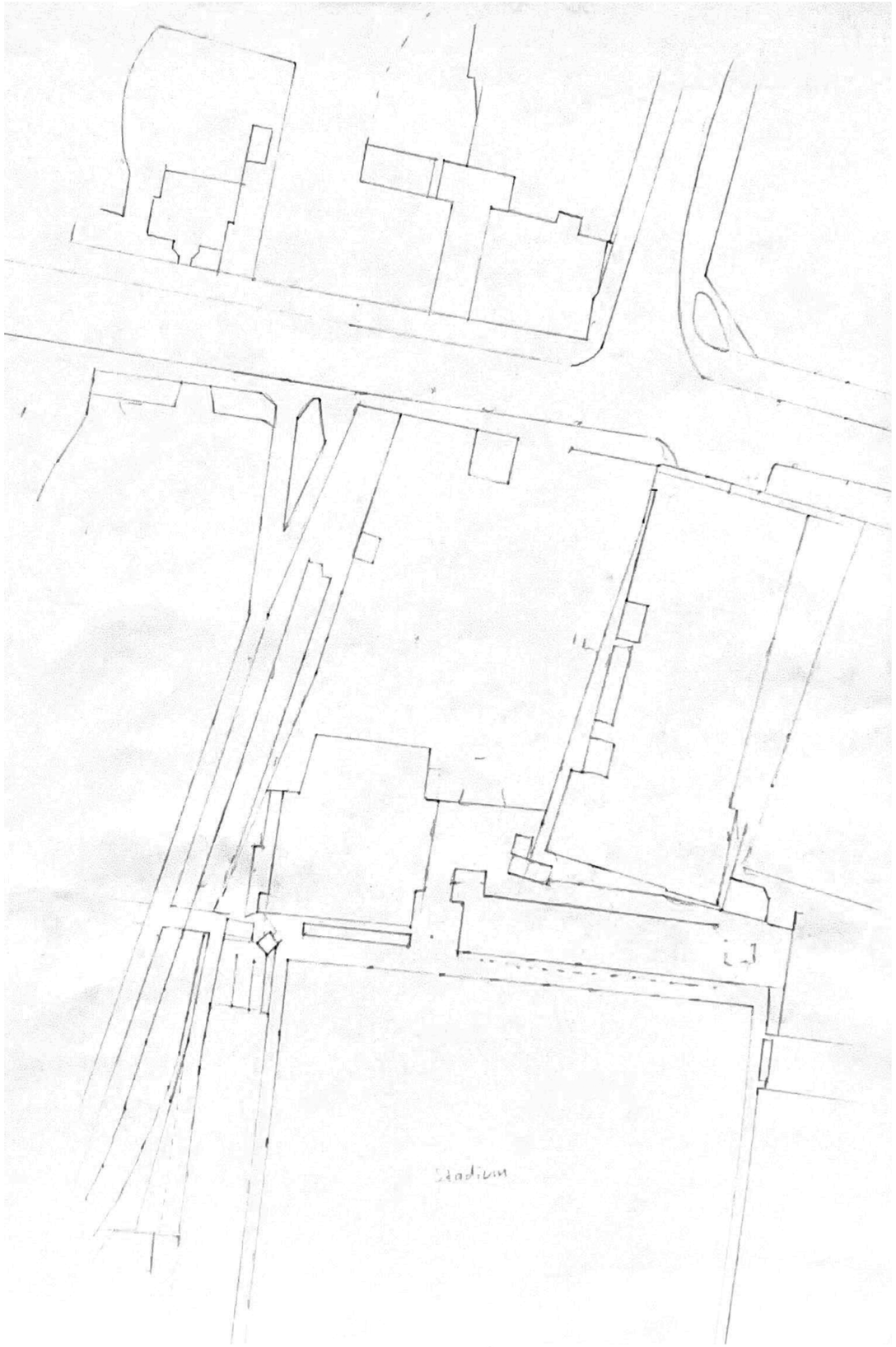

site plan 1:500

1. Food poverty

2. Uses of Space

3. Ecology

Through our ten-year journey to achieving gold, we have seen that real change requires long-term vision and a consistent approach. That's why we know sustainable food must be embedded into policies and strategies throughout the city.

(from Gold Sustainable Food Brochure March 2024)

- Children's access to Food 365 days a year
- Emergency provision
- Tackling the underlying causes of food poverty
- Community solutions

Cambridge Food Poverty Alliance workshop plans for 2023

Cambridge Sustainable Food Partnership Board members (via https://cambridgesustainablefood.org/silver-issue-1)

location of 8 food banks in Cambridge (via research group of 1st year Cambridge Univerity Architect students)

1. Food poverty
2. Uses of Space
3. Ecology

Marketplace

↑

distribution of essential items
funding local organisations

1. Food poverty
2. Uses of Space
3. Ecology

MAKING ABBEY ACCESSSIBLE FOR ALL

We want to make the ward easier to access for those with wheelchairs, prams and mobility issues. Naomi and Hannah have been checking cattle grids, tight turns and barriers on footpaths and the Chisholm trail. Naomi arranged for the replacement of the barrier near Barnwell Parade, on the school run between Newmarket Road and the Spar, where a sharp protruding piece of metal could have caused serious injury. Hannah has asked for the removal of a barrier, near Peverel Road, which prevents the passage of wheelchairs, prams and bikes. Please let us know if there is a barrier near you that is broken or causing an obstruction.

Matthew is making sure that the potholes on Pool Way are repaired. And in July, Hannah asked the County Council for a ban on pavement parking, and to provide docking stations and racks for e-scooters to reduce pavement clutter.

Naomi on her mobility scooter, and a barrier scheduled for removal

SAFER SUMMER SPLASHING

extract from article in https://greens4abbey.org.uk/greens4abbey/

Building inclusively

+

Football fans

+

Market activity

1. Food poverty
2. Uses of Space
3. Ecology

allotment parcels next to stadium

green space around site

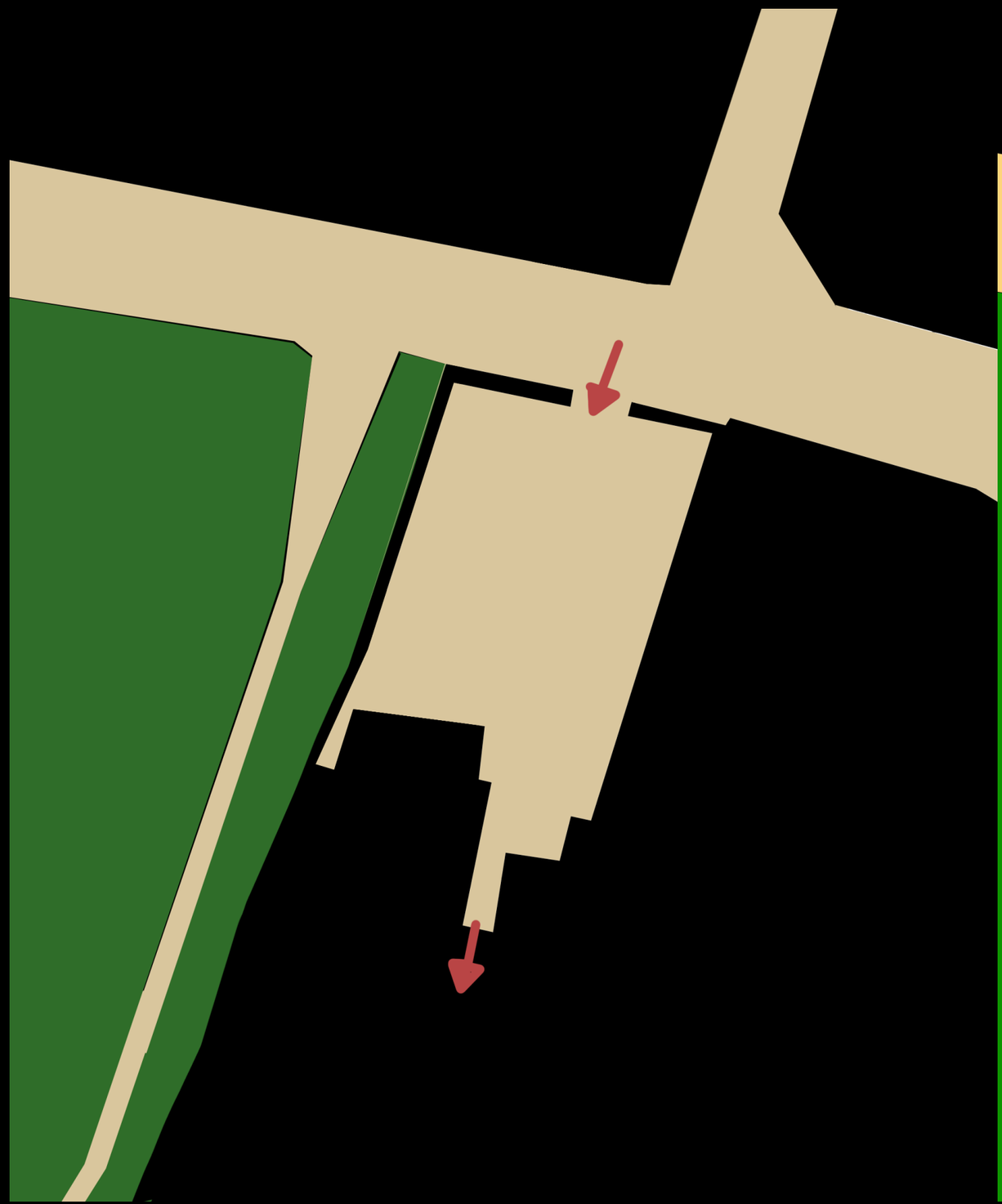

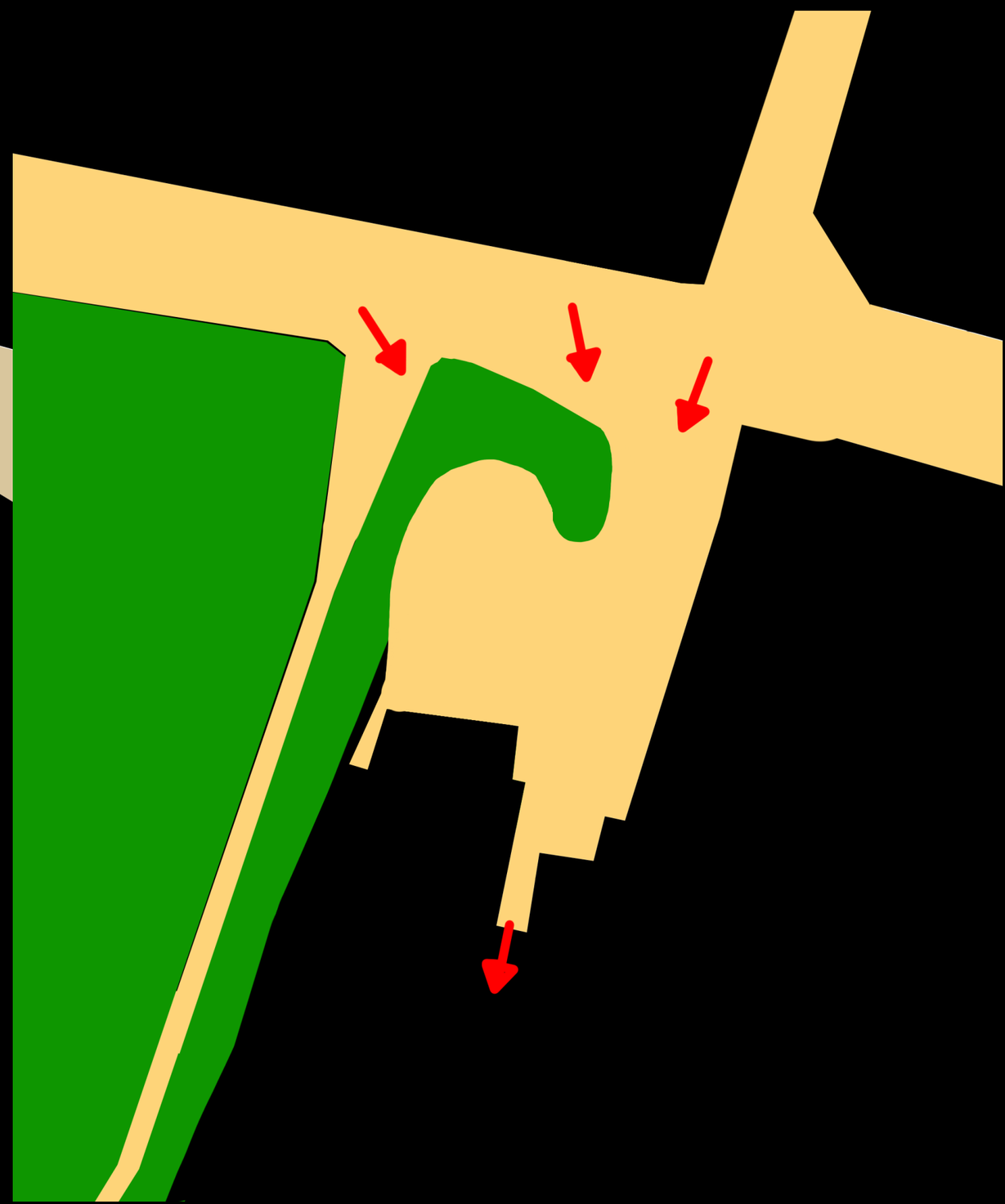

Pedestrian accessi flow plan, rewilding strategy

shapes

protective walls in in a vineyard in the Canary Islands

ways of relief

emerging

Skelling Michael Island, Ireland

House in Sant Andreu de Llavaneres, Spain

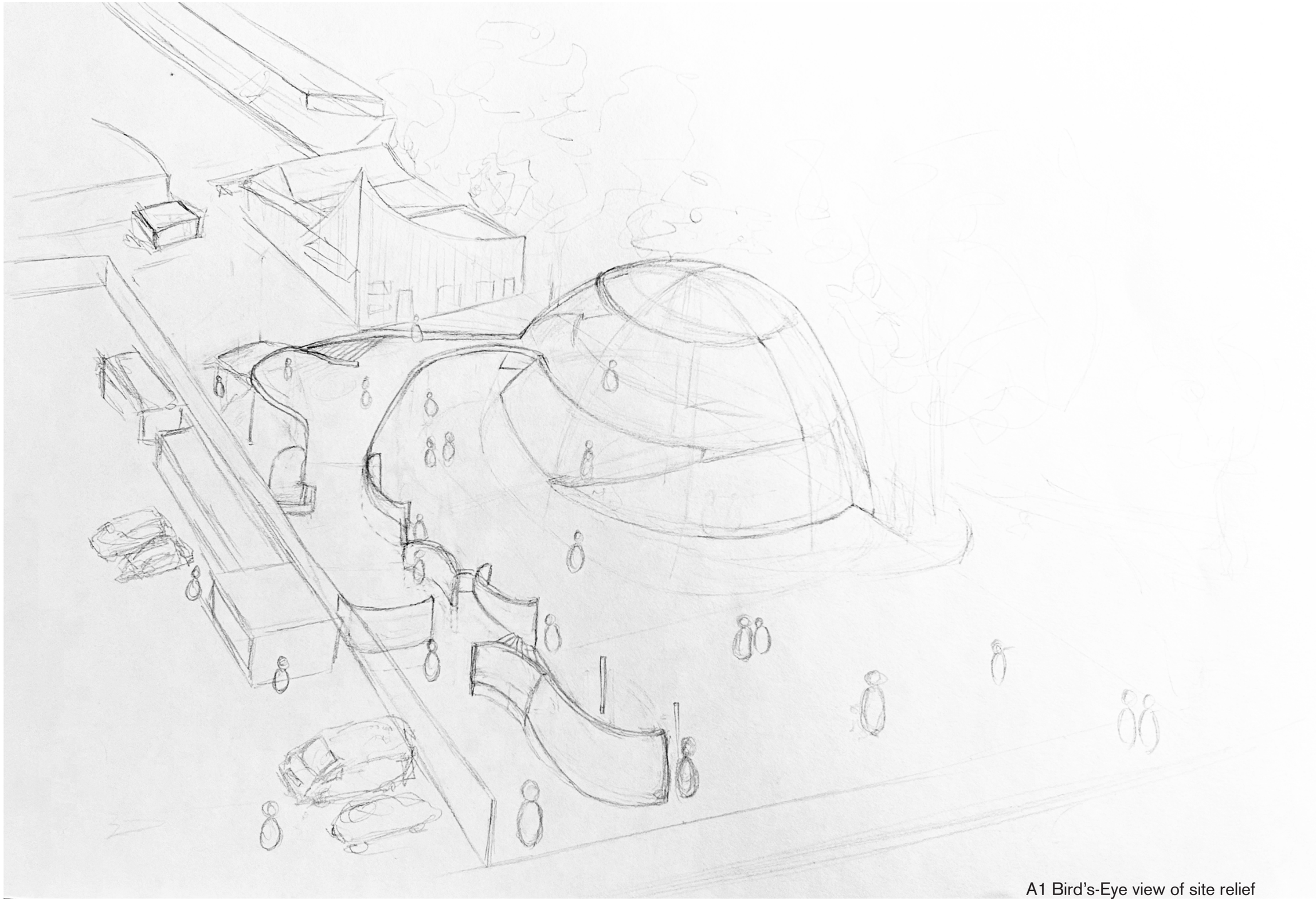

A1 Bird's-Eye view of site relief

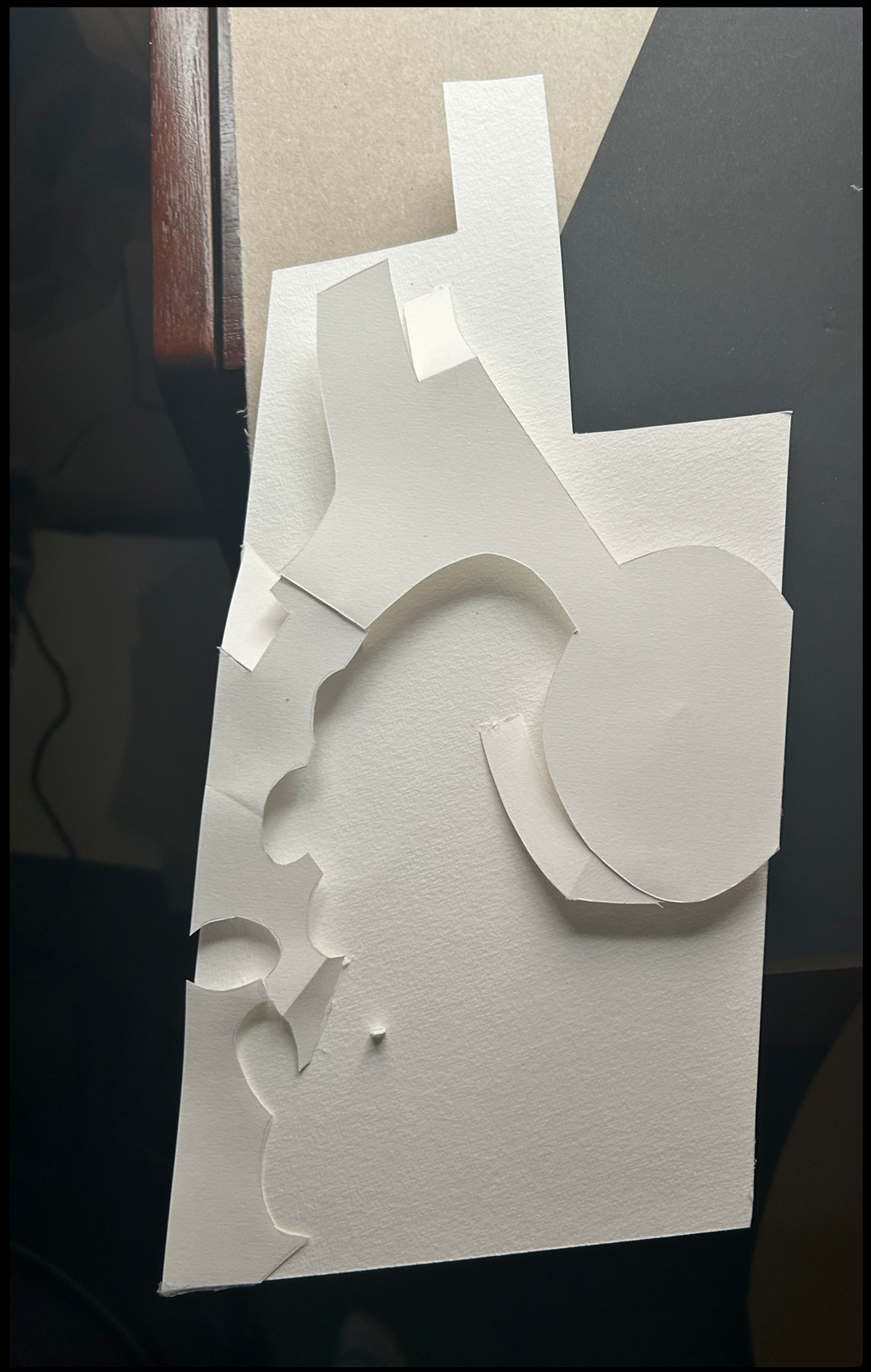

sketch model of site relief

Idea on site

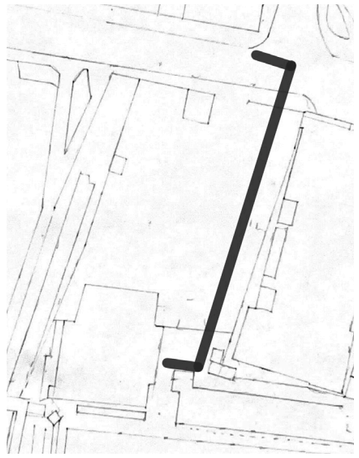

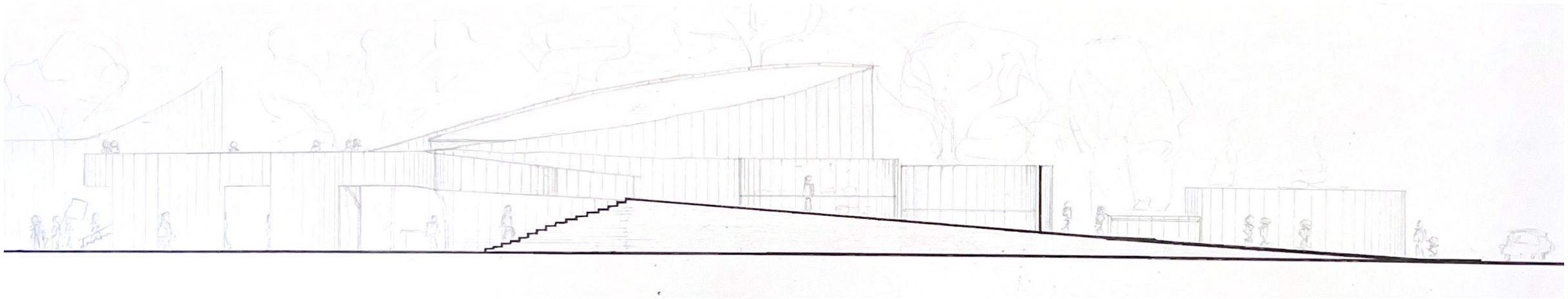

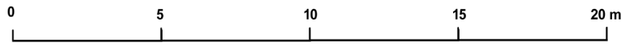

1:100 long section

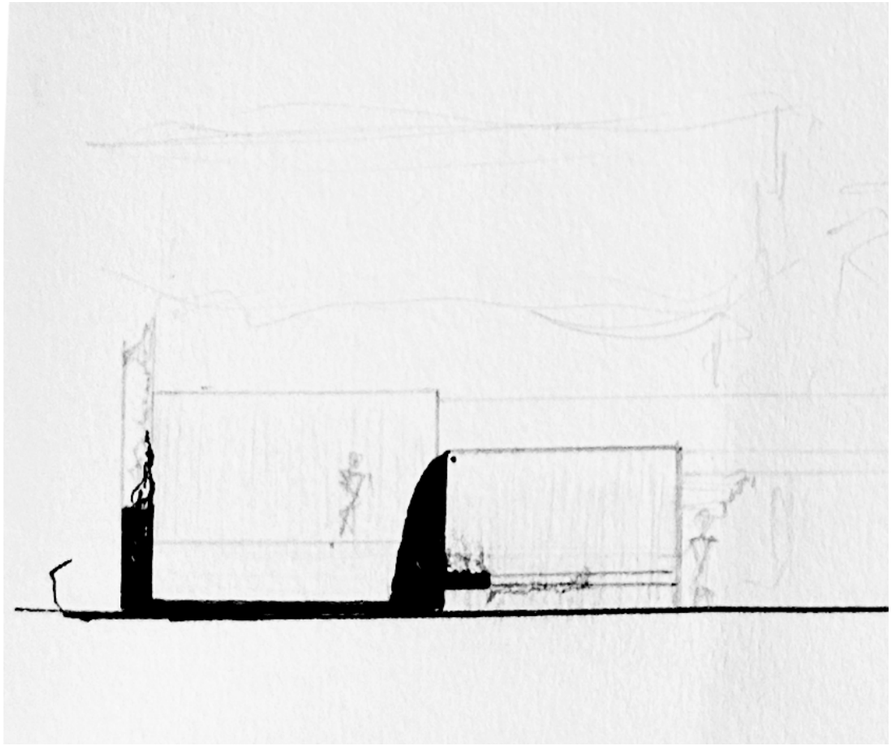

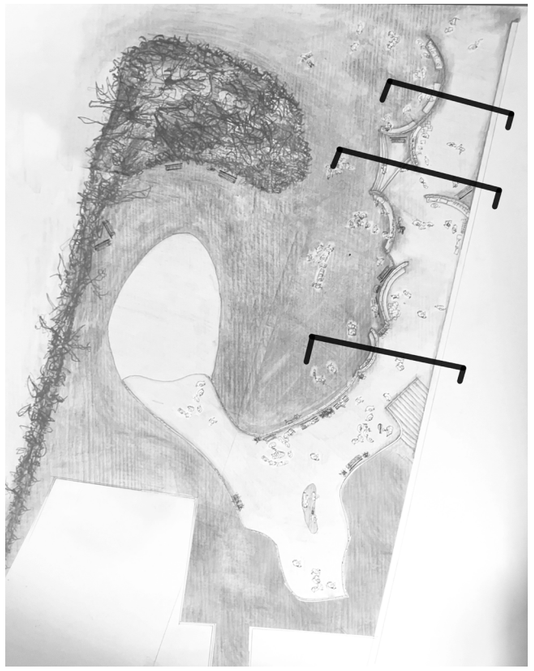

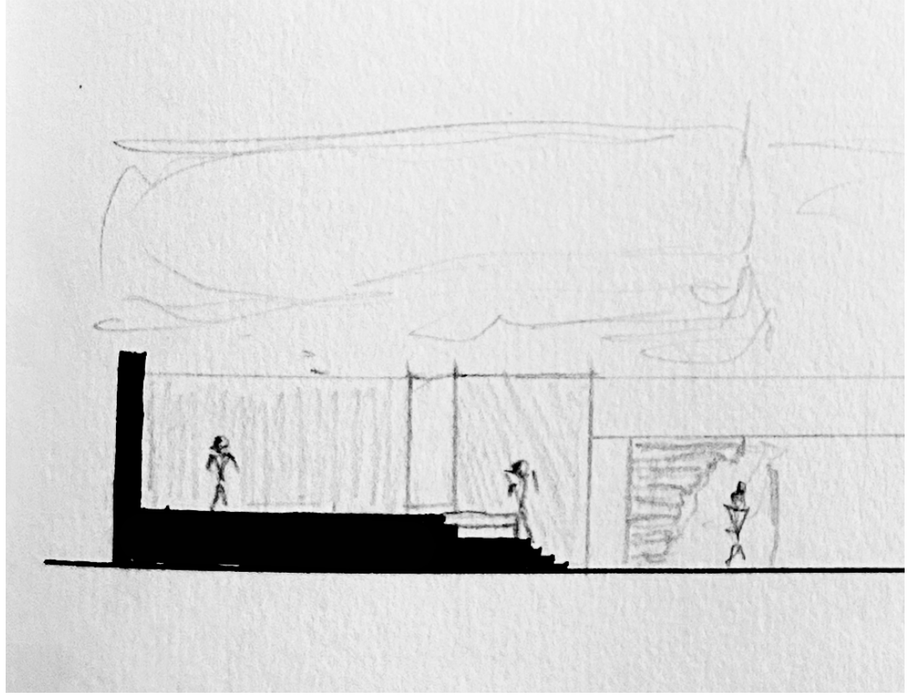

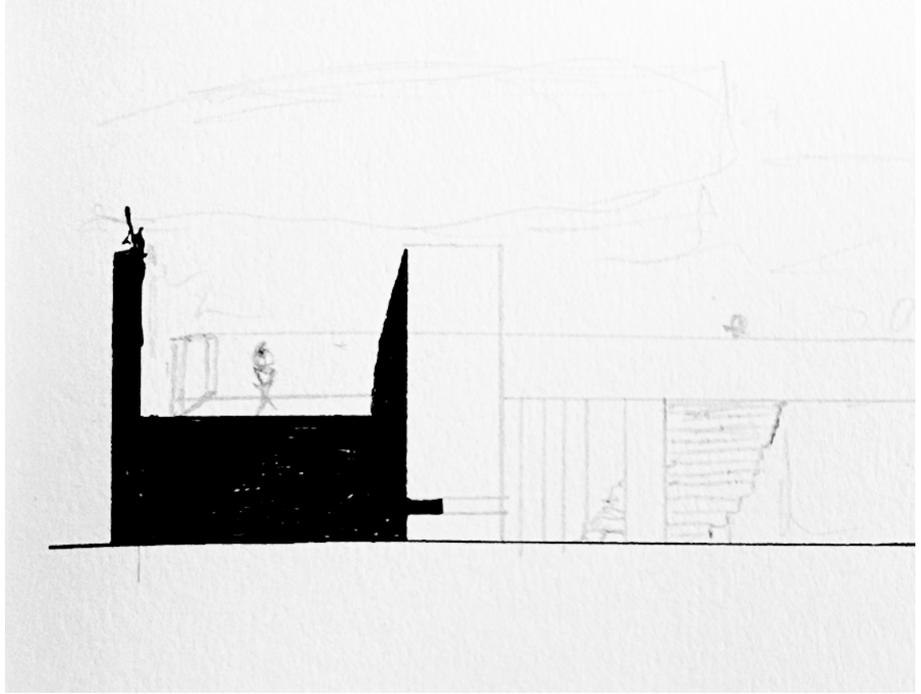

0 1 2 3 4 m

1:100 sections at different stages of ramp elevations

model in site (highlighted)

model in site

nature blend layout

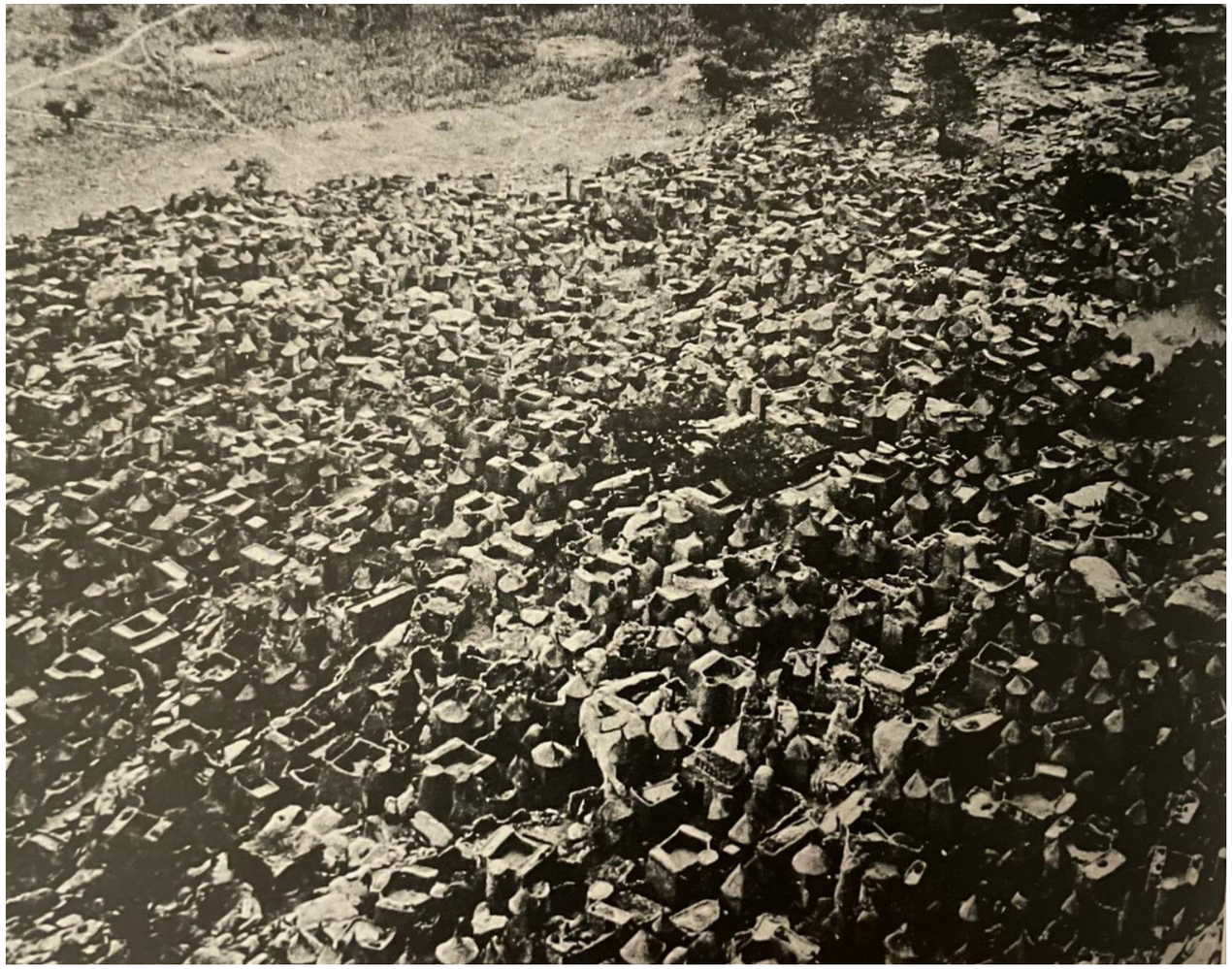

The Dogon City - Mali

1:100 roof plan

main building

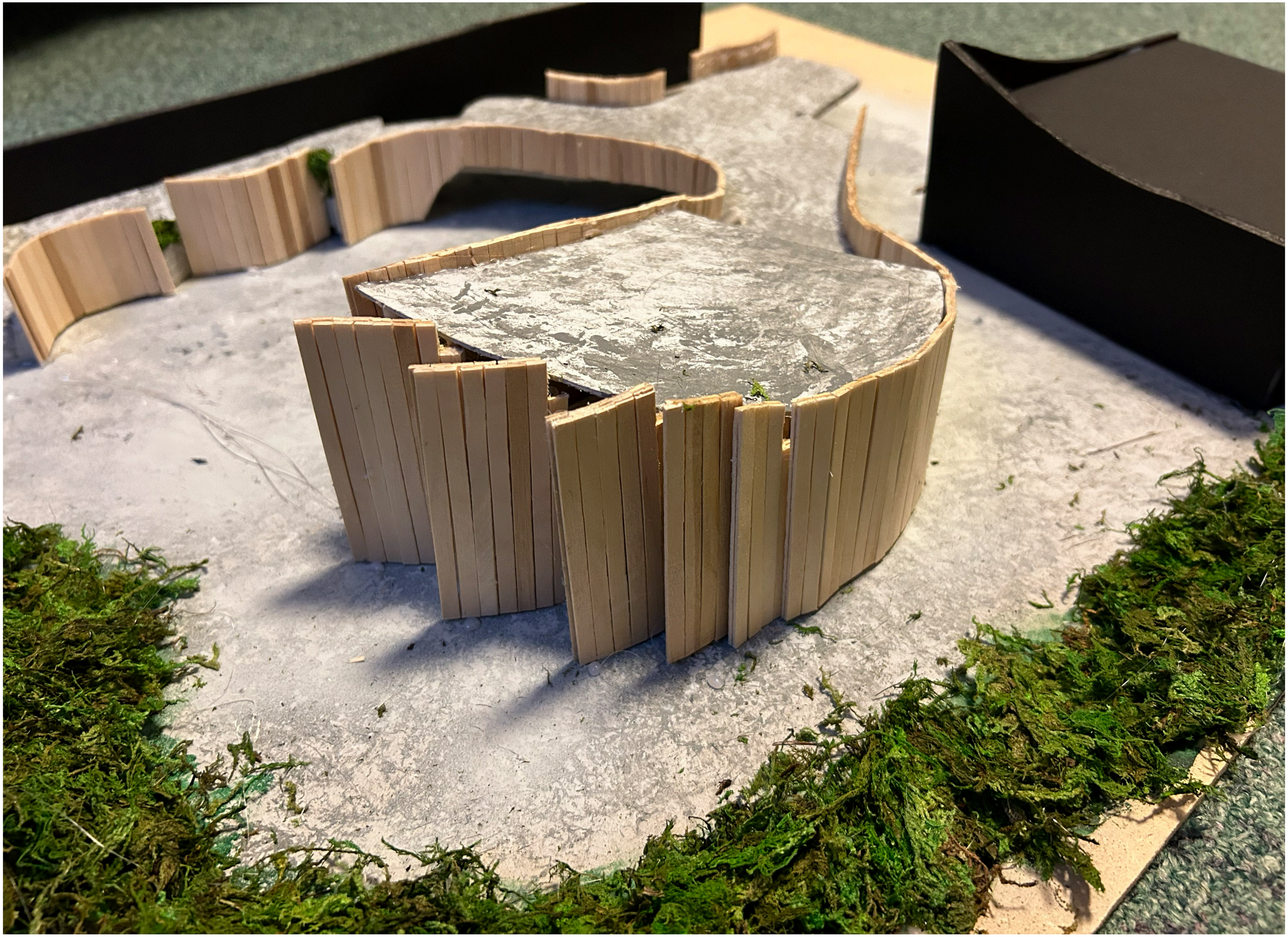

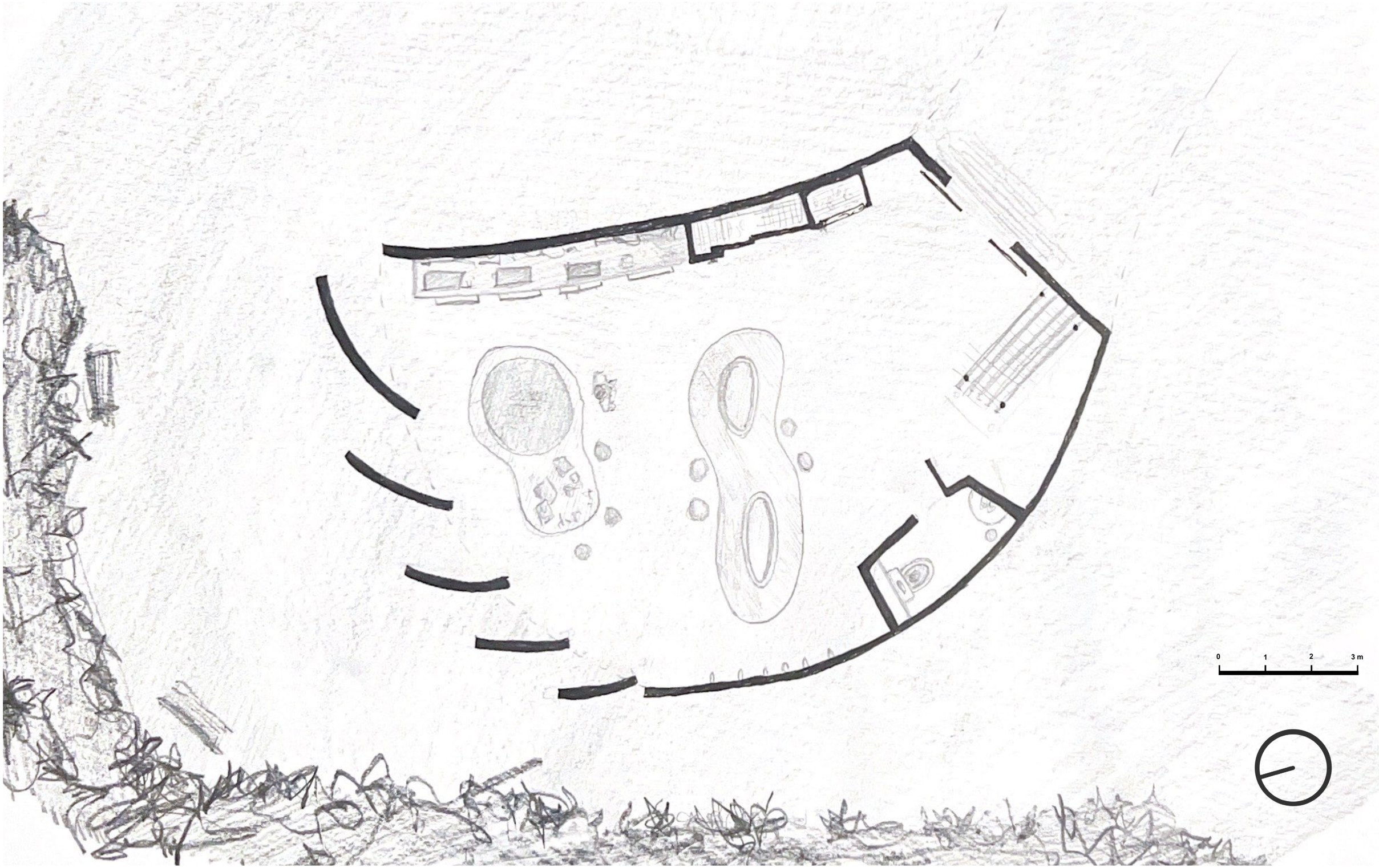

1:100 plan of interior kitchen
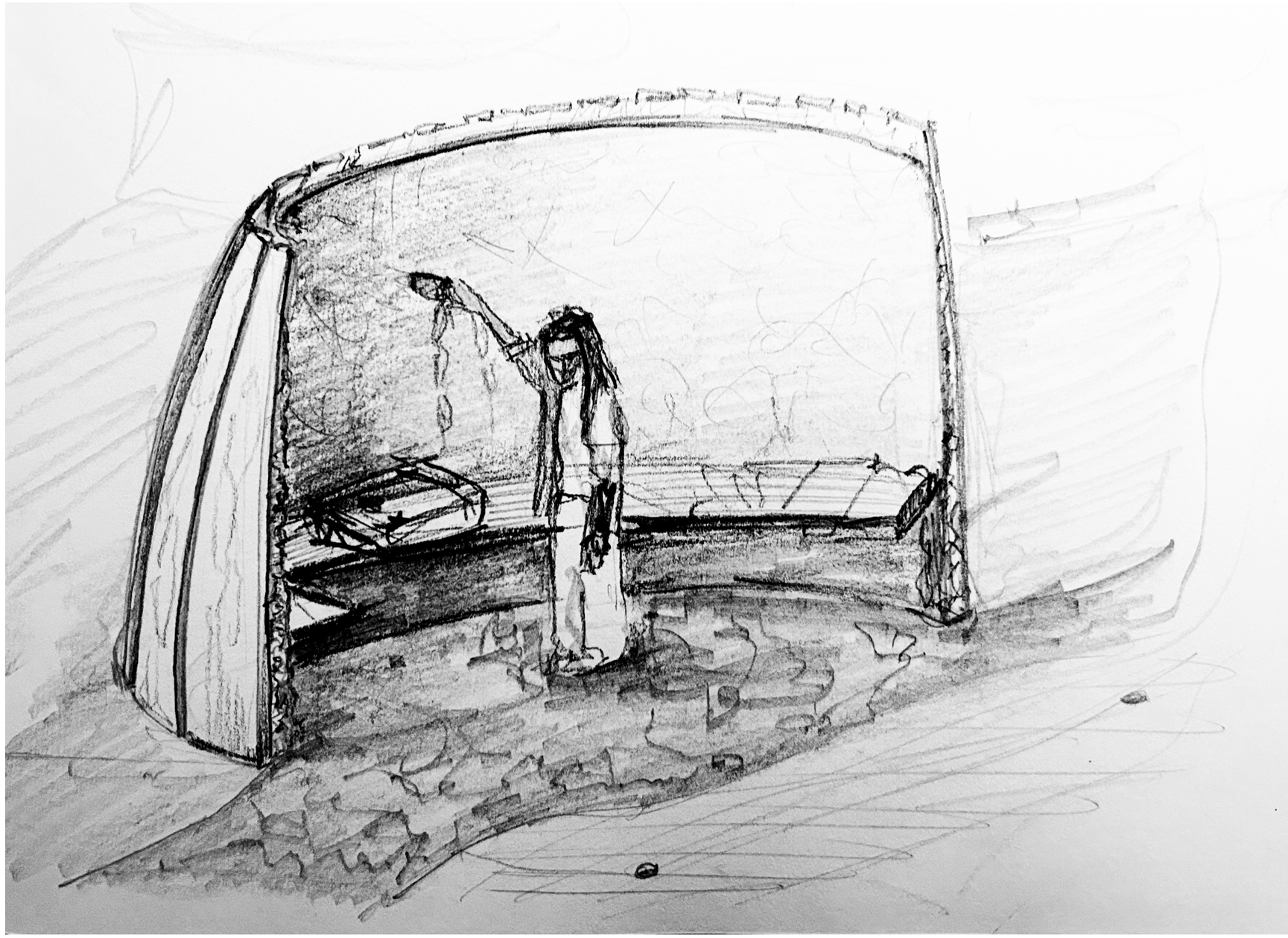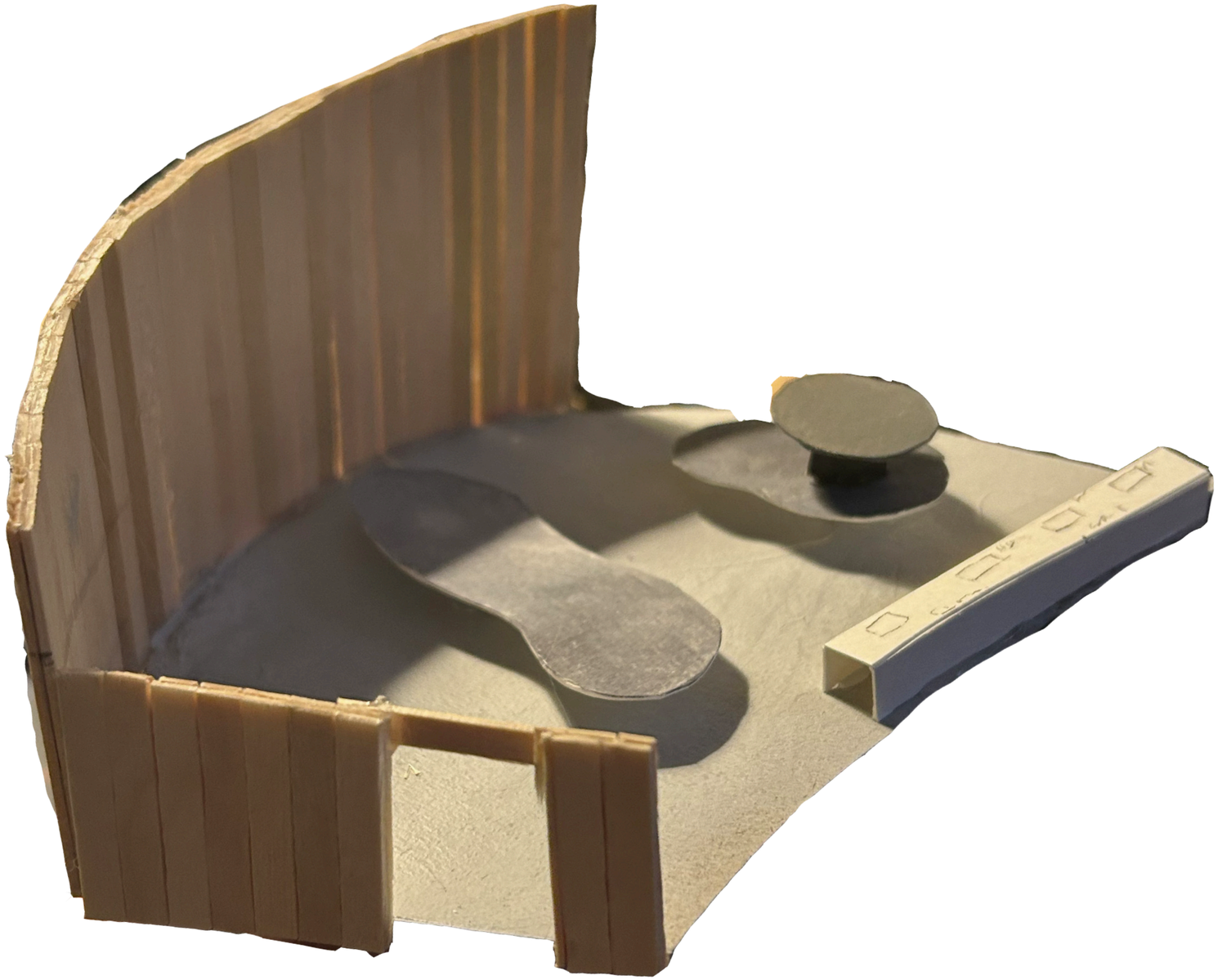
stalls