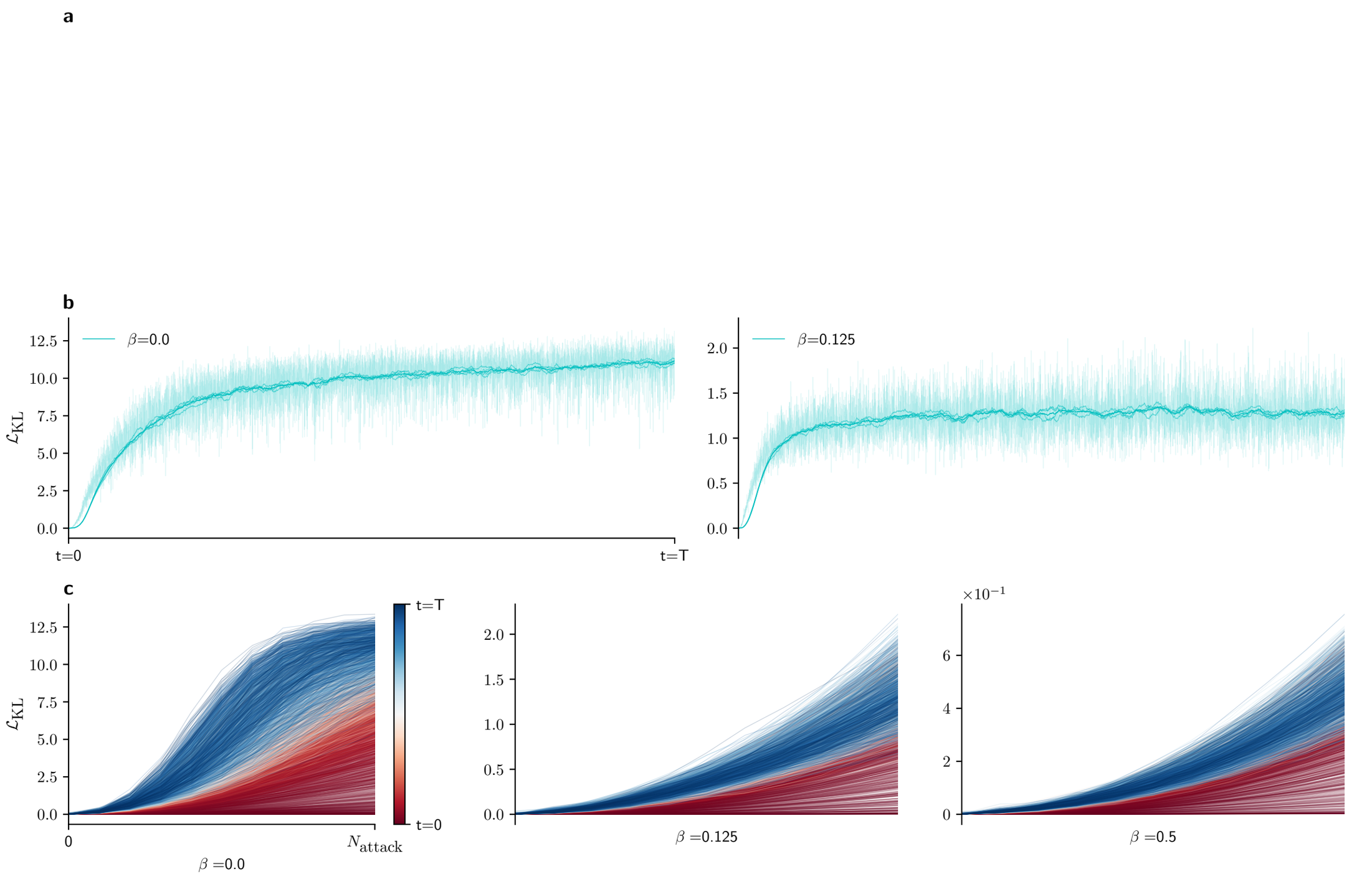
a
b
β=0.0
$\mathcal{L}_{\mathrm{KL}}$
12.5
10.0
7.5
5.0
2.5
0.0
t=0
t=T
β=0.125
2.0
1.5
1.0
0.5
0.0
c
t=T
t=0
0
N_{attack}
β =0.0
β =0.125
$\times 10^{-1}$
6
4
2
0
β =0.5