- With costs capped at the 99th percentile the bill from 30 falls from £38,000 to £32,000 and uniform prevention from £35,000 to £22,000, so P/C falls to 0.69, 0.52 and 0.31 at 30, 50 and 70 on the AR(1) plus "spike" classes (the cap removes most of the sick tail, which is where prevention's pounds are); the within-class part of the bill is 11%, 9% and 8%; the between-class shares of P are +31%, +23% and +6%, and the class-targeting gains 90%, 28% and 47%.
- The one change is at 50, where the middle class rather than the worst has the highest return under the capped curve.

References

Francesco Agostinelli and Matthew Wiswall. Estimating the technology of children's skill formation. *Journal of Political Economy*, 133(3):846–887, 2025. doi: 10.1086/733396.

Orazio Attanasio, Sarah Cattan, Emla Fitzsimons, Costas Meghir, and Marta Rubio-Codina. Estimating the production function for human capital: results from a randomized controlled trial in Colombia. *American Economic Review*, 110(1):48–85, 2020. doi: 10.1257/aer.20150183.

Richard Blundell, Jack Britton, Monica Costa Dias, and Eric French. The impact of health on labor supply near retirement. *Journal of Human Resources*, 58(1):282–334, 2023. doi: 10.3368/jhr.58.3.1217-9240R4.

Elena Capatina. Life-cycle effects of health risk. *Journal of Monetary Economics*, 74:67–88, 2015. doi: 10.1016/j.jmoneco.2015.06.002.

David Cella, William Riley, Arthur Stone, Nan Rothrock, Bryce Reeve, Susan Yount, Dagmar Amtmann, Rita Bode, Daniel Buysse, Seung Choi, Karon Cook, Robert DeVellis, Darren DeWalt, James F. Fries, Richard Gershon, Elizabeth A. Hahn, Jin-Shei Lai, Paul Pilkonis, Dennis Revicki, Matthias Rose, Kevin Weinfurt, and Ron Hays. The Patient-Reported Outcomes Measurement Information System (PROMIS) developed and tested its first wave of adult self-reported health outcome item banks: 2005–2008. *Journal of Clinical Epidemiology*, 63(11):1179–1194, 2010. doi: 10.1016/j.jclinepi.2010.04.011.

Paul Contoyannis, Andrew M. Jones, and Nigel Rice. The dynamics of health in the British Household Panel Survey. *Journal of Applied Econometrics*, 19(4):473–503, 2004. doi: 10.1002/jae.755.

Lorenzo Corsini and Irene Martelli. Measuring and detecting situations of need and deprivation using graded response models. *Applied Economics Letters*, 27(15):1289–1294, 2020. doi: 10.1080/13504851.2019.1677843.

Flavio Cunha, James J. Heckman, and Susanne M. Schennach. Estimating the technology of cognitive and noncognitive skill formation. *Econometrica*, 78(3):883–931, 2010. doi: 10.3982/ECTA6551.

Jishnu Das and Jeffrey Hammer. Which doctor? Combining vignettes and item response to measure clinical competence. *Journal of Development Economics*, 78(2):348–383, 2005. doi: 10.1016/j.jdeveco.2004.11.004.

Jishnu Das and Tristan Zajonc. India shining and Bharat drowning: comparing two Indian states to the worldwide distribution in mathematics achievement. *Journal of Development Economics*, 92(2):175–187, 2010. doi: 10.1016/j.jdeveco.2009.03.004.

Will Davis, José O. Xilau, Rusty Tchernis, and Christian A. Gregory. A flexible model of food security: estimation and implications for prediction. *American Journal of Agricultural Economics*, 108(3):954–980, 2026. doi: 10.1111/ajae.70012.

Mariacristina De Nardi, Svetlana Pashchenko, and Ponpoje Porapakkarm. The lifetime costs of bad health. *Review of Economic Studies*, 92(3):1987–2026, 2025. doi: 10.1093/restud/rdae080.

Alessio Farcomeni, Maria Grazia Pittau, Sara Viviani, and Roberto Zelli. A measurement scale for material deprivation: a model-based approach. *Review of Income and Wealth*, 71(1):e12716, 2025. doi: 10.1111/roiw.12716.

Daniel Graeber. Intergenerational health mobility in Germany. IZA Discussion Paper 16567, IZA Institute of Labor Economics, 2023. also SOEPpapers 1195, DIW Berlin.

Timothy J. Halliday. Heterogeneity, state dependence and health. *The Econometrics Journal*, 11(3): 499–516, 2008. doi: 10.1111/j.1368-423X.2008.00256.x.

Roozbeh Hosseini, Karen A. Kopecky, and Kai Zhao. The evolution of health over the life cycle. *Review of Economic Dynamics*, 45:237–263, 2022. doi: 10.1016/j.red.2021.07.001.

Brian Jacob and Jesse Rothstein. The measurement of student ability in modern assessment systems. *Journal of Economic Perspectives*, 30(3):85–108, 2016. doi: 10.1257/jep.30.3.85.

Erik Meijer, Arie Kapteyn, and Tatiana Andreyeva. Internationally comparable health indices. *Health Economics*, 20(5):600–619, 2011. doi: 10.1002/hec.1620.

Arnold B. Mitnitski, Alexander J. Mogilner, and Kenneth Rockwood. Accumulation of deficits as a proxy measure of aging. *The Scientific World Journal*, 1:323–336, 2001. doi: 10.1100/tsw.2001.58.

Robert A. Moffitt and David C. Ribar. Rasch analyses of very low food security among households and children in the Three City Study. *Southern Economic Journal*, 82(4):1123–1146, 2016. doi: 10.1002/soej.12081.

Karthik Muralidharan, Abhijeet Singh, and Alejandro J. Ganimian. Disrupting education? Experimental evidence on technology-aided instruction in India. *American Economic Review*, 109(4): 1426–1460, 2019. doi: 10.1257/aer.20171112.

James M. Poterba, Steven F. Venti, and David A. Wise. Health, education, and the postretirement evolution of household assets. *Journal of Human Capital*, 7(4):297–339, 2013. doi: 10.1086/673207.

James M. Poterba, Steven F. Venti, and David A. Wise. The asset cost of poor health. *The Journal of the Economics of Ageing*, 9:172–184, 2017. doi: 10.1016/j.jeoa.2017.02.001.

Matthias Rose, Jakob B. Bjorner, Barbara Gandek, Bonnie Bruce, James F. Fries, and John E. Ware. The PROMIS Physical Function item bank was calibrated to a standardized metric and shown to improve measurement efficiency. *Journal of Clinical Epidemiology*, 67(5):516–526, 2014. doi: 10.1016/j.jclinepi.2013.10.024.

Fumiko Samejima. Estimation of latent ability using a response pattern of graded scores. *Psychometrika*, 34(S1):1–97, 1969. doi: 10.1007/BF03372160. Psychometrika Monograph Supplement No. 17.

Samuel D. Searle, Arnold Mitnitski, Evelyne A. Gahbauer, Thomas M. Gill, and Kenneth Rockwood. A standard procedure for creating a frailty index. *BMC Geriatrics*, 8:24, 2008. doi: 10.1186/1471-2318-8-24.

Abhijeet Singh. Private school effects in urban and rural India: panel estimates at primary and secondary school ages. *Journal of Development Economics*, 113:16–32, 2015. doi: 10.1016/j.jdeveco.2014.10.004.

University of Essex, Institute for Social and Economic Research. Understanding society: Waves 1–15, 2009–2024 and harmonised BHPS: Waves 1–18, 1991–2009. UK Data Service, SN 6614, 2025.

Geoffrey L. Wallace, Robert Haveman, and Barbara Wolfe. Health status, health shocks, and asset adequacy over retirement years. *Research on Aging*, 39(1):222–248, 2017. doi: 10.1177/0164027516669567.

H Mental health

The mental GRM: the three SF-12 mental testlets and two GHQ-12 testlets, no depression diagnosis, the second channel of the multidimensional model of Section 4.3, here on its own. Higher is better; standardised on the pooled sample. The K-means and the mixtures use the multidimensional contract's rows, the health contract's people with a mental score on every row (38,181 people), so they share a sample with the multidimensional fits.

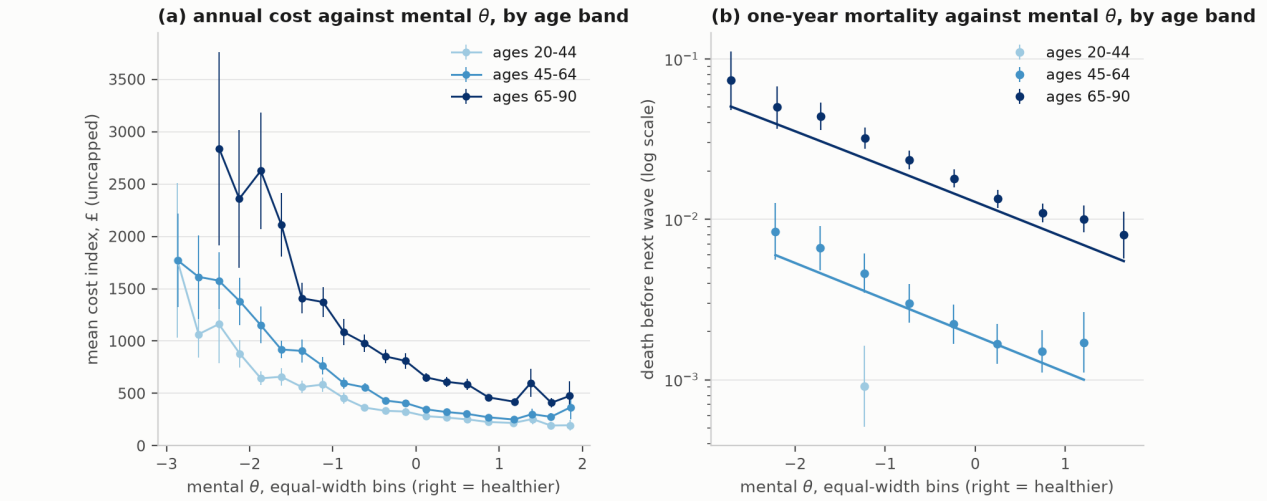

Figure H.43: As Figure 1, on the mental GRM.

- Cost is convex in mental health too: the pooled curvature has $t = 21.4$ against 36.9 on θ, and the slope is about half of θ's (£144 against £279 per sd at the mean). Unlike θ, the gradient steepens with age ($t = 22$ on the slope-by-age interaction, against -1.5 on θ): a low mental score costs little at 20–44 and a lot at 65–90.
- Mortality falls with mental health at every age, with a gradient of 0.57 log-odds per sd against 0.90 on θ, and it weakens with age ($t = -3.0$), where on θ it is stable.

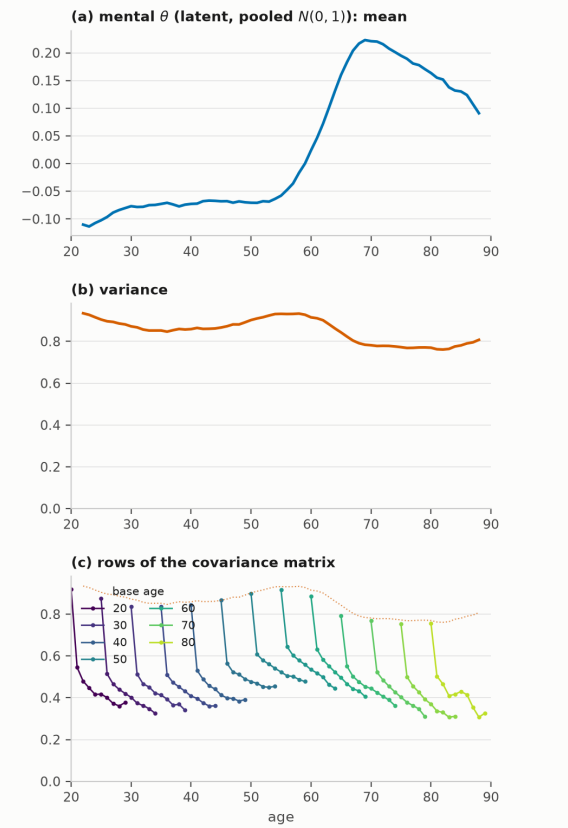

Figure H.44: As Figure 2, on the mental GRM: mean path, variance profile and covariance rows, model-free.

- The mean path is nothing like the physical one: flat at about −0.08 from 20 to 55, then up by 0.3 sd to a peak at about 70, then down again. The variance is flat at 0.85–0.93 across the whole age range, against the hump on θ.
- Roughly half of the variance is one-period: every covariance row drops from about 0.9 on the diagonal to 0.45–0.55 a year later, then decays slowly. On θ the first-year drop is about a fifth. This is the fast mental channel of the multidimensional fits, where its "spike" share is 0.34–0.55 by class.

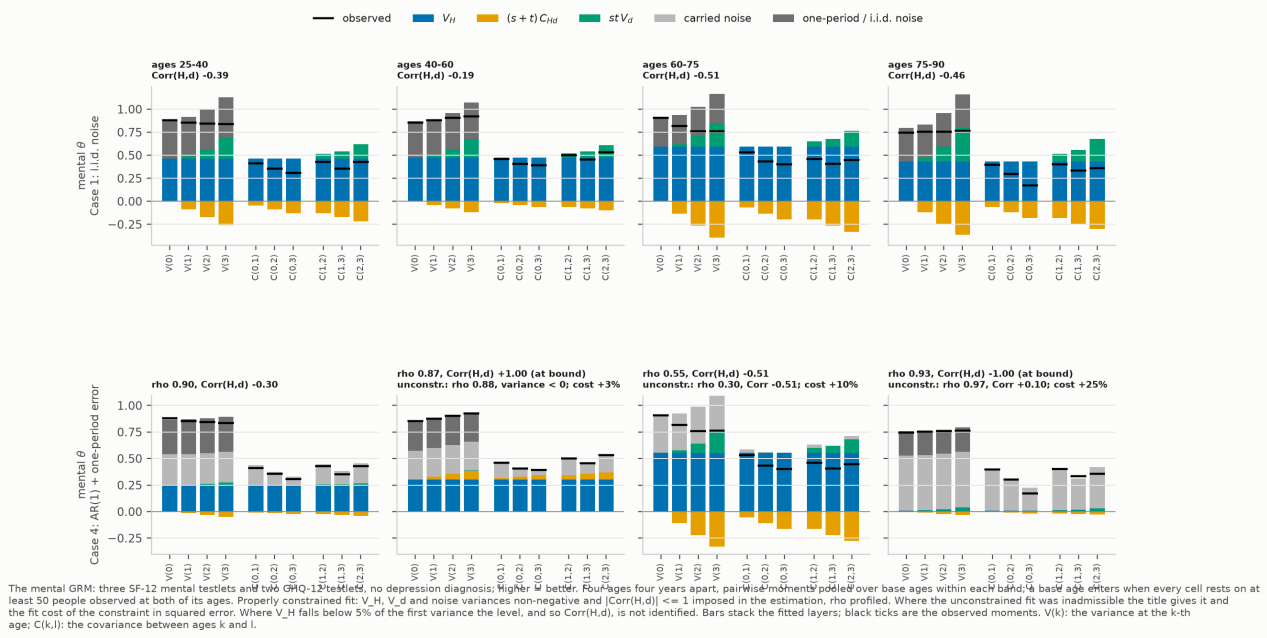

The mental GRM: three SF-12 mental testlets and two GHQ-12 testlets, no depression diagnosis; higher = better. Four ages four years apart, pairwise moments pooled over base ages within each band; a base age enters when every cell rests on at least 50 people observed at both of its ages. Properly constrained fit: V_H, V_d and noise variances non-negative and |Corr(H,d)| <= 1 imposed in the estimation, rho profiled. Where the unconstrained fit was inadmissible the title gives it and the fit cost of the constraint in squared error. Where V_H falls below 5% of the first variance the level, and so Corr(H,d), is not identified. Bars stack the fitted layers; black ticks are the observed moments. V(k): the variance at the k-th age; C(k,l): the covariance between ages k and l.

Figure H.45: As Figure 3, Cases 1 and 4 on the mental GRM.

- Under Case 1, $\mathrm{Corr}(H, d)$ is negative in every band (-0.39, -0.19, -0.51, -0.46): the shocks pull back towards the level throughout, with no positive-correlation band in mid-life as on θ. Under Case 4 the fit is not clean: -0.30 at 25–40 with $\rho = 0.90$, but at 40–60 and 75–90 the constraint binds ($+1$ and -1) and at 60–75 the persistence falls to 0.55. With half the variance one-period, the four-year moments leave little to identify the persistent part from.

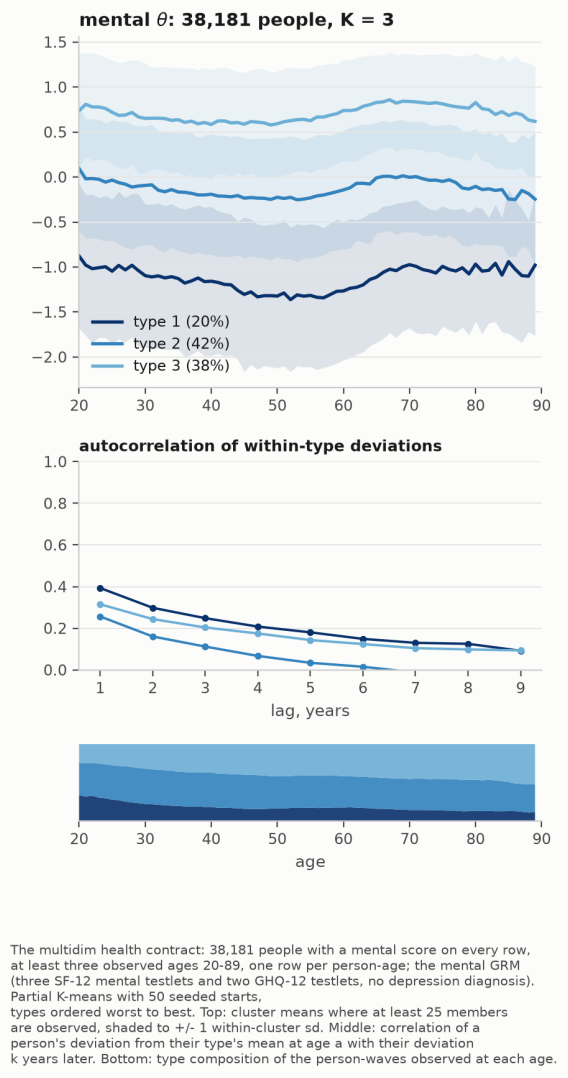

Figure H.46: As Figure 4, partial K-means types ($K = 3$) on the mental GRM, on the multidimensional contract's rows.

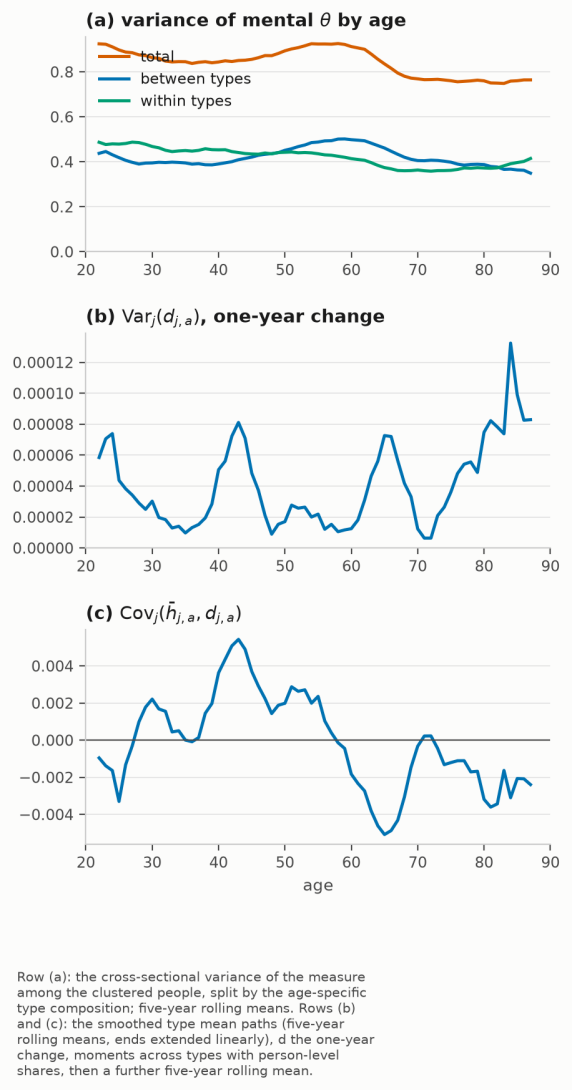

Figure H.47: As Figure 5, between versus within by age, on the mental GRM types.

- The type shares are almost those of θ (.20/.42/.38 against .18/.43/.40), but the paths are flat and parallel, at about -1.1, -0.15 and $+0.65$, each carrying the mid-life dip and the rise after 60 of the mean path; the gaps between the types hardly move with age.
- The types are different people. Agreement with the θ typology on the 38,181 shared people is ARI 0.14 with 58% in the same type (0.14 and 54% against h), against ARI 0.37–0.71 between the physical measures.
- The between-type share of the variance is 45–52% at every age, against a rise from 49% at 25 to 64–66% at 55–70 on θ. Within-type autocorrelation at one year is 0.26–0.39 against 0.37–0.64 on θ, and is near zero by six years for the middle type: the persistent part of mental health is smaller, consistent with the covariance rows of Figure H.44.
- The level-change covariance across types is positive from the late twenties to the late fifties and negative from about 58 to 70, then small: the types fan out slowly in mid-life and close up around retirement, when the mean rises.

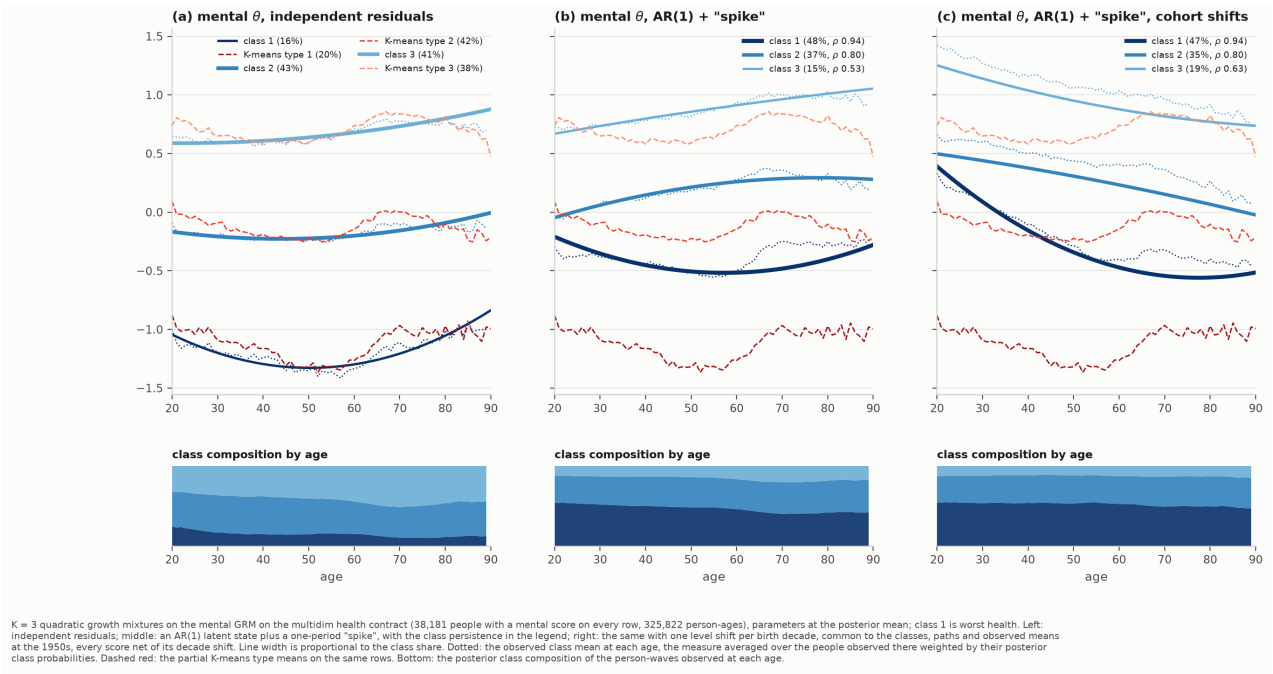

K = 3 quadratic growth mixtures on the mental GRM on the multidim health contract (38,181 people with a mental score on every row, 325,822 person-ages), parameters at the posterior mean; class 1 is worst health. Left: independent residuals; middle: an AR(1) latent state plus a one-period "spike", with the class persistence in the legend; right: the same with one level shift per birth decade, common to the classes, paths and observed means at the 1950s, every score net of its decade shift. Line width is proportional to the class share. Dotted: the observed class mean at each age, the measure averaged over the people observed there weighted by their posterior class probabilities. Dashed red: the partial K-means type means on the same rows. Bottom: the posterior class composition of the person-waves observed at each age.

Figure H.48: As Figure 6, $K = 3$ mixtures on the mental GRM, on the multidimensional contract's rows: (a) independent residuals, (b) an AR(1) latent state plus a one-period "spike", (c) the same with one level shift per birth decade common to the classes, paths and observed class means at the 1950s with every score net of its decade shift. Dashed red: the K-means types of Figure H.46.

- Under independent residuals the mixture reproduces the K-means types: shares .16/.43/.41 against .20/.42/.38, class paths at about −1.3, −0.2 and +0.6 at 50, each with the dip to 50 and the rise after 60.
- Under AR(1) plus "spike" the classes are a different partition. The persistence is .94/.80/.53 with a "spike" scale of 0.54, so the signal shares are 0.72/0.45/0.29, and the largest class (48%) is the lowest, running from −0.2 at 20 to −0.5 at 55 and back; nothing sits near the K-means worst type at −1. With half of the variance one-period, the mixture separates people by how persistent their mental score is rather than by its level: the small top class (15%) is mostly "spike". The class composition is flat in age.
- With birth-decade shifts the shares and persistence barely move (.47/.35/.19; .94/.80/.63), but the shifts are large: relative to the 1950s, +0.2 for the 1920s–40s and −0.9 for the 2000s, 1.1 sd across the 1940s–2000s, twice the physical shift. At the 1950s every class path then declines with age, so the rise after 60 in Figure H.44 is being read as the older cohorts' higher level. The age–cohort caveat of Section 4.3 applies with more force here, since the whole post-60 rise sits inside the fifteen-year window where age and birth year are nearly collinear.