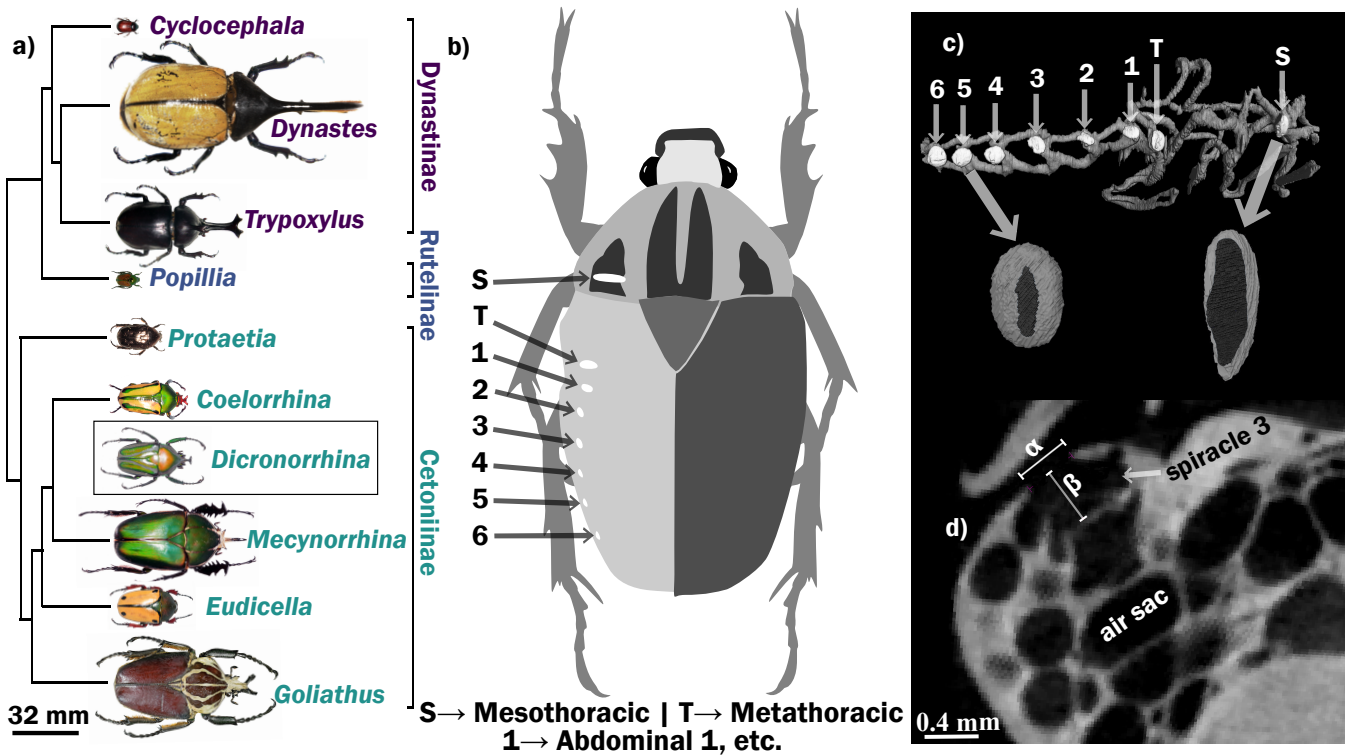
a)
Cyclocephala
Dynastes
Trypoxylus
Popillia
Protaetia
Coelorrhina
Dicronorrhina
Mecynorrhina
Eudicella
Goliathus
32 mm
Dynastinae
Rutelinae
Cetoniinae
b)
S
T
1
2
3
4
5
6
c)
6 5 4 3 2 1 T S
d)
α
β
spiracle 3
air sac
0.4 mm
S→ Mesothoracic | T→ Metathoracic
1→ Abdominal 1, etc.