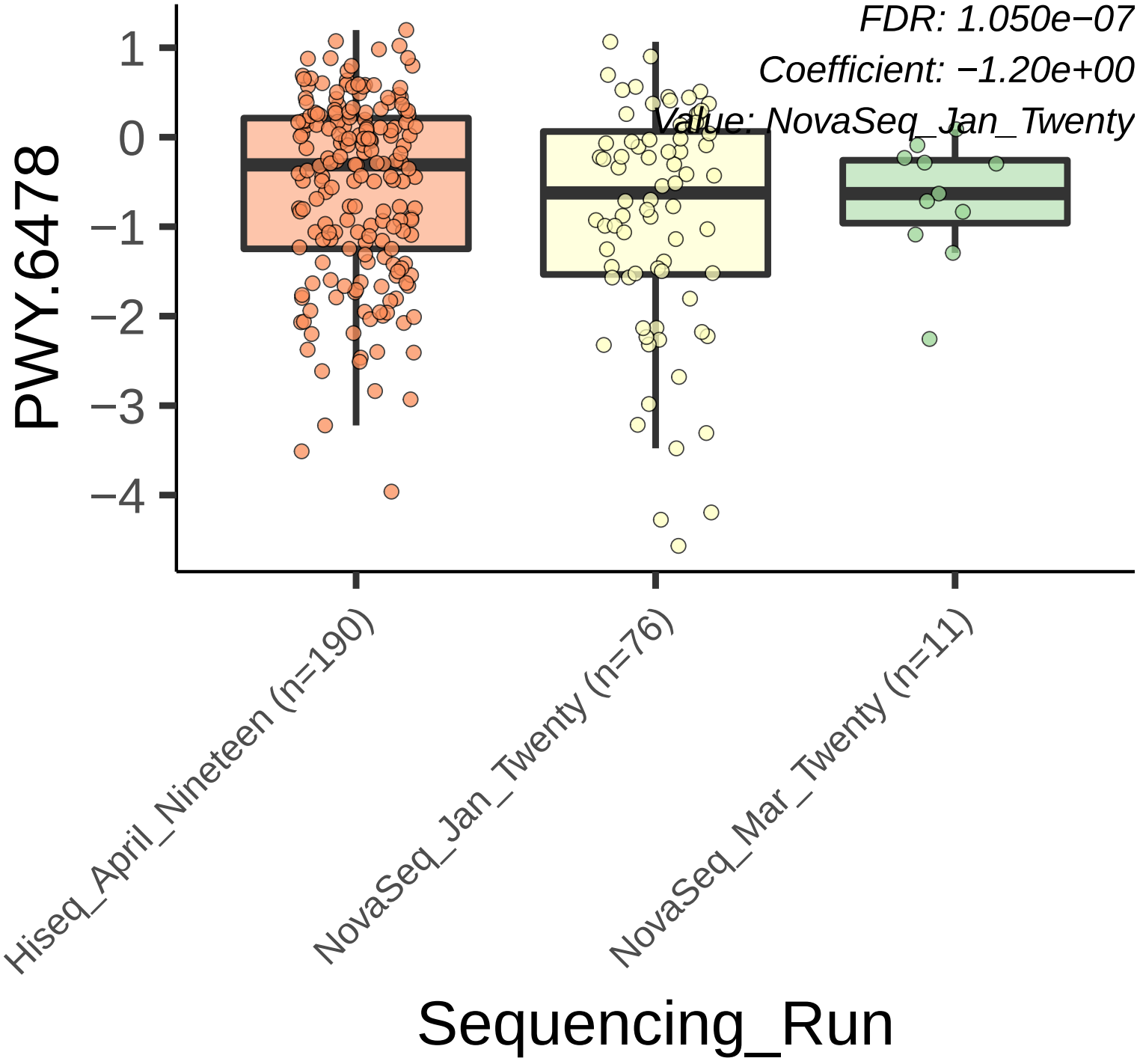
FDR: 1.050e−07
Coefficient: −1.20e+00
Value: NovaSeq_Jan_Twenty
PWY.6478
1
0
−1
−2
−3
−4
Hiseq_April_Nineteen (n=190)
NovaSeq_Jan_Twenty (n=76)
NovaSeq_Mar_Twenty (n=11)
Sequencing_Run

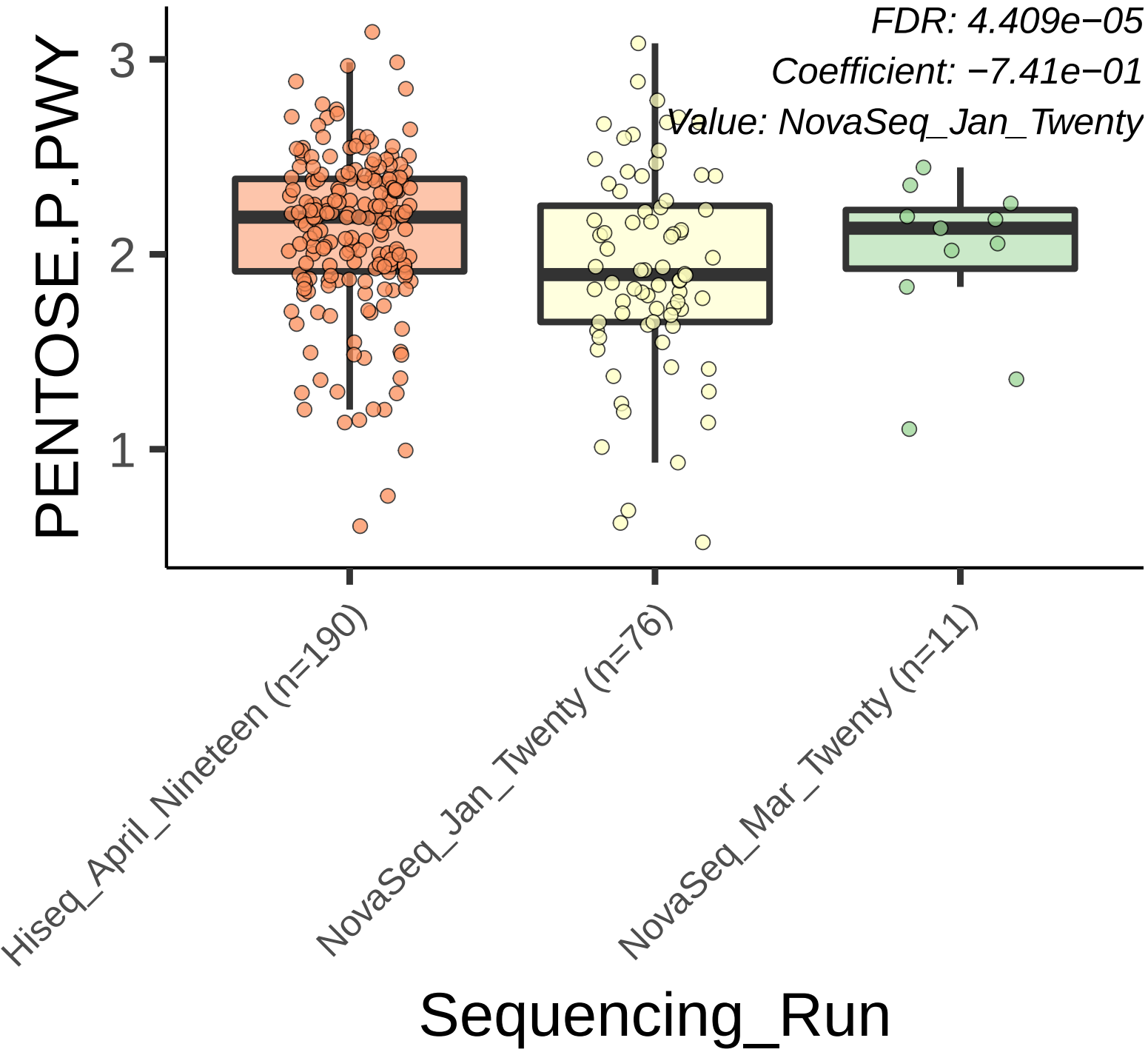
FDR: 4.409e−05
Coefficient: −7.41e−01
Value: NovaSeq_Jan_Twenty
PENTOSE.P.PWY
3
2
1
Hiseq_April_Nineteen (n=190)
NovaSeq_Jan_Twenty (n=76)
NovaSeq_Mar_Twenty (n=11)
Sequencing_Run

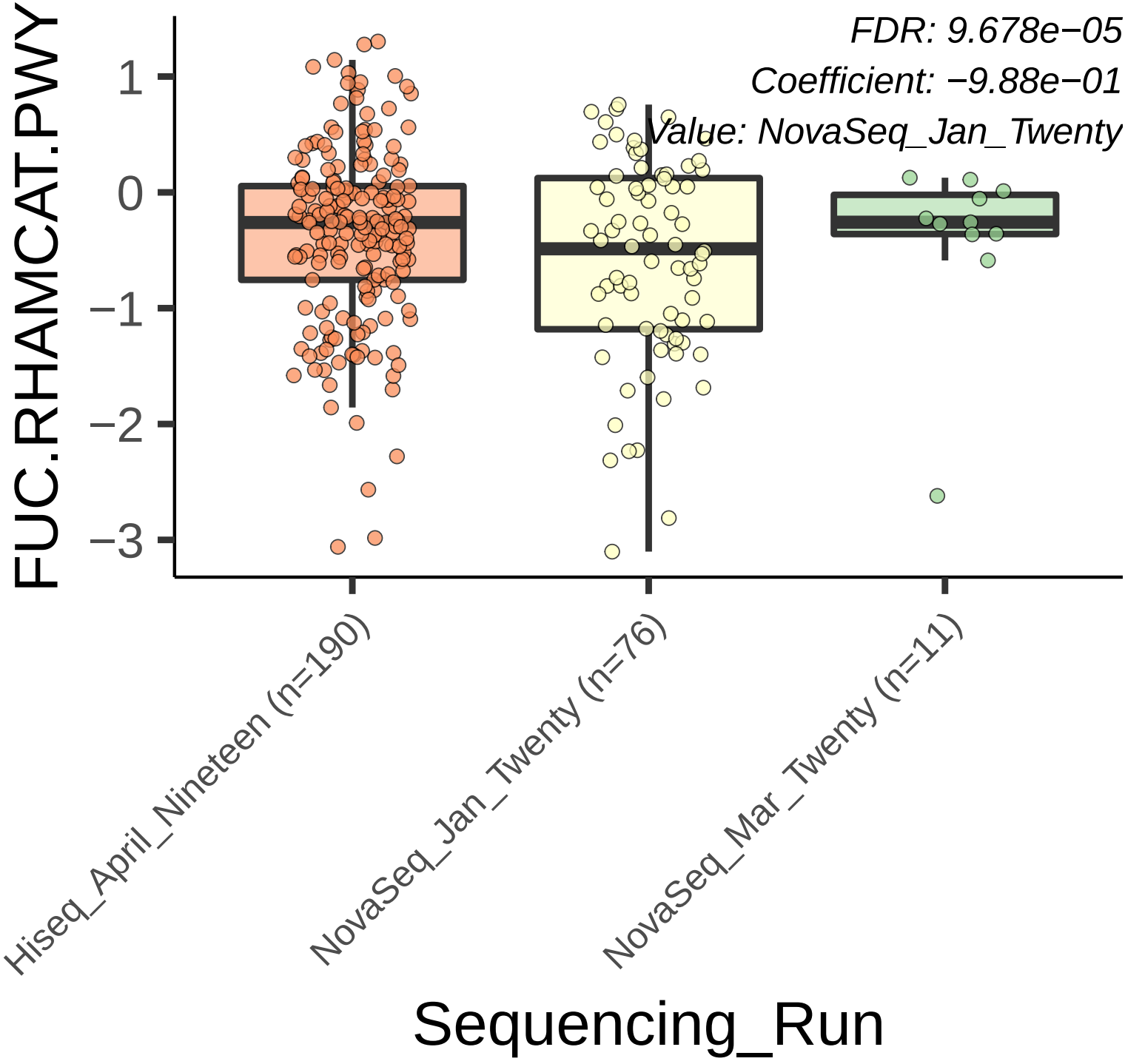
FDR: 9.678e−05
Coefficient: −9.88e−01
Value: NovaSeq_Jan_Twenty
FUC.RHAMCAT.PWY
1
0
−1
−2
−3
Hiseq_April_Nineteen (n=190)
NovaSeq_Jan_Twenty (n=76)
NovaSeq_Mar_Twenty (n=11)
Sequencing_Run

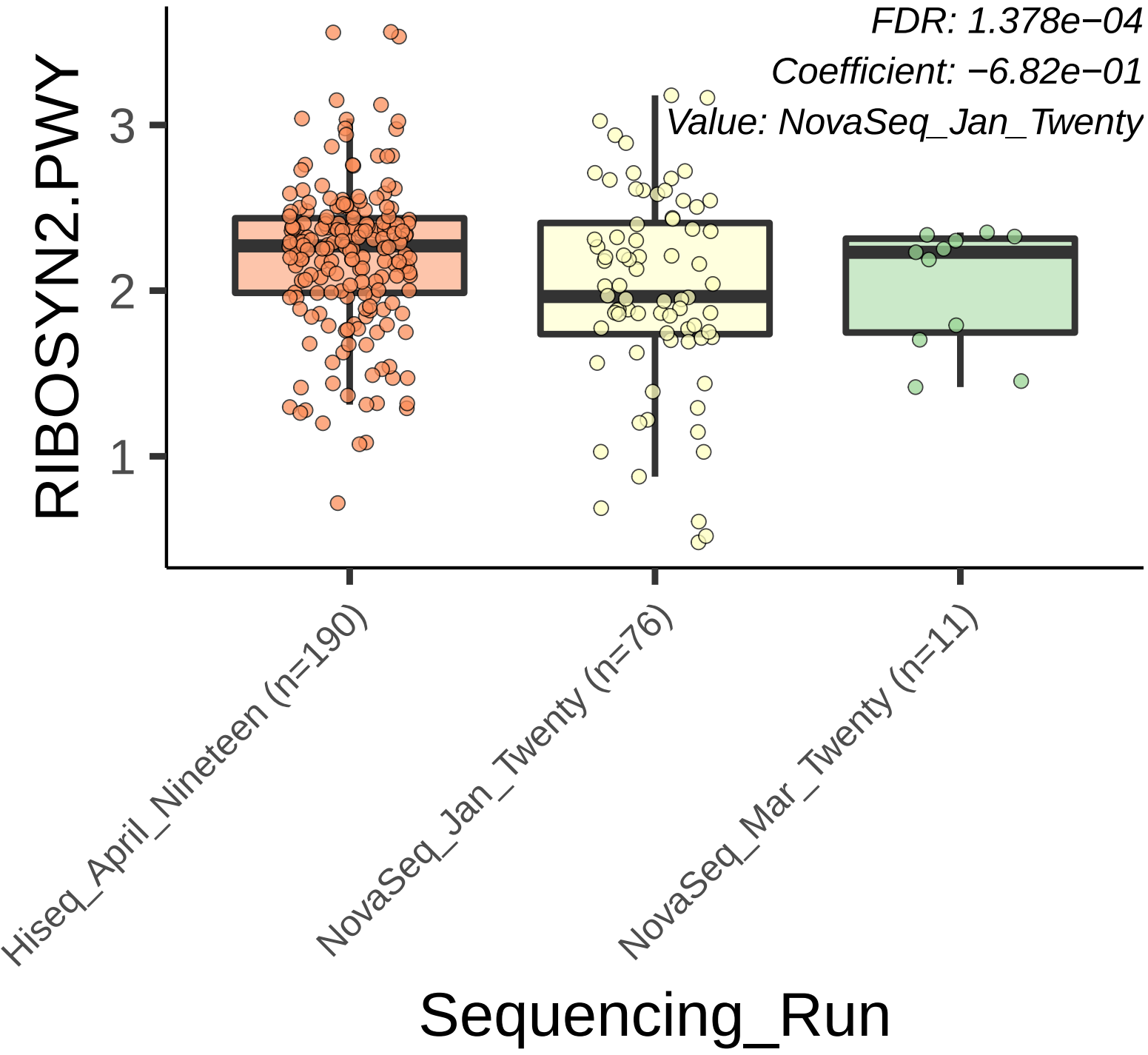
FDR: 1.378e−04
Coefficient: −6.82e−01
Value: NovaSeq_Jan_Twenty
RIBOSYN2.PWY
3
2
1
Hiseq_April_Nineteen (n=190)
NovaSeq_Jan_Twenty (n=76)
NovaSeq_Mar_Twenty (n=11)
Sequencing_Run

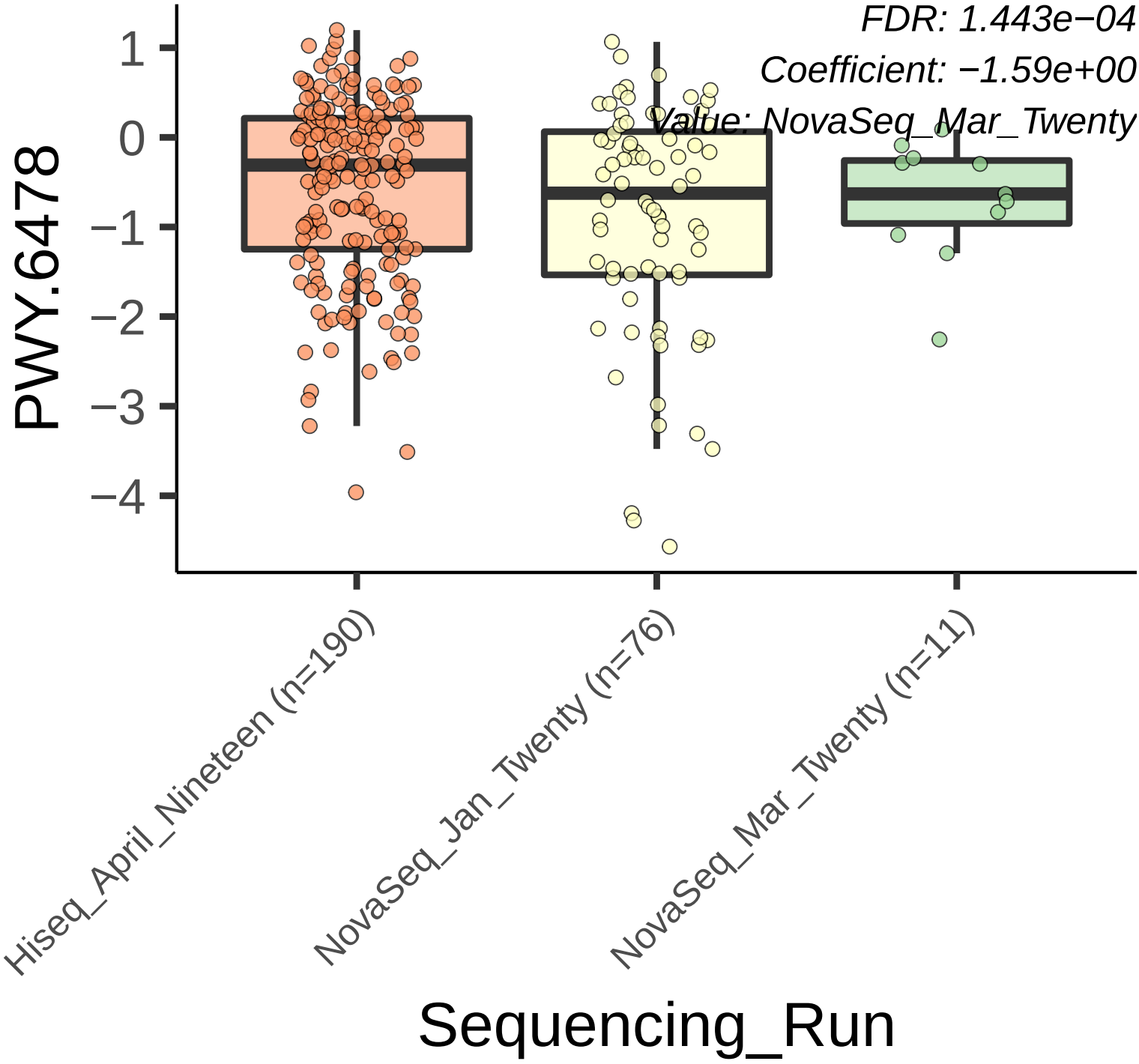
FDR: 1.443e−04
Coefficient: −1.59e+00
Value: NovaSeq_Mar_Twenty
PWY.6478
1
0
−1
−2
−3
−4
Hiseq_April_Nineteen (n=190)
NovaSeq_Jan_Twenty (n=76)
NovaSeq_Mar_Twenty (n=11)
Sequencing_Run

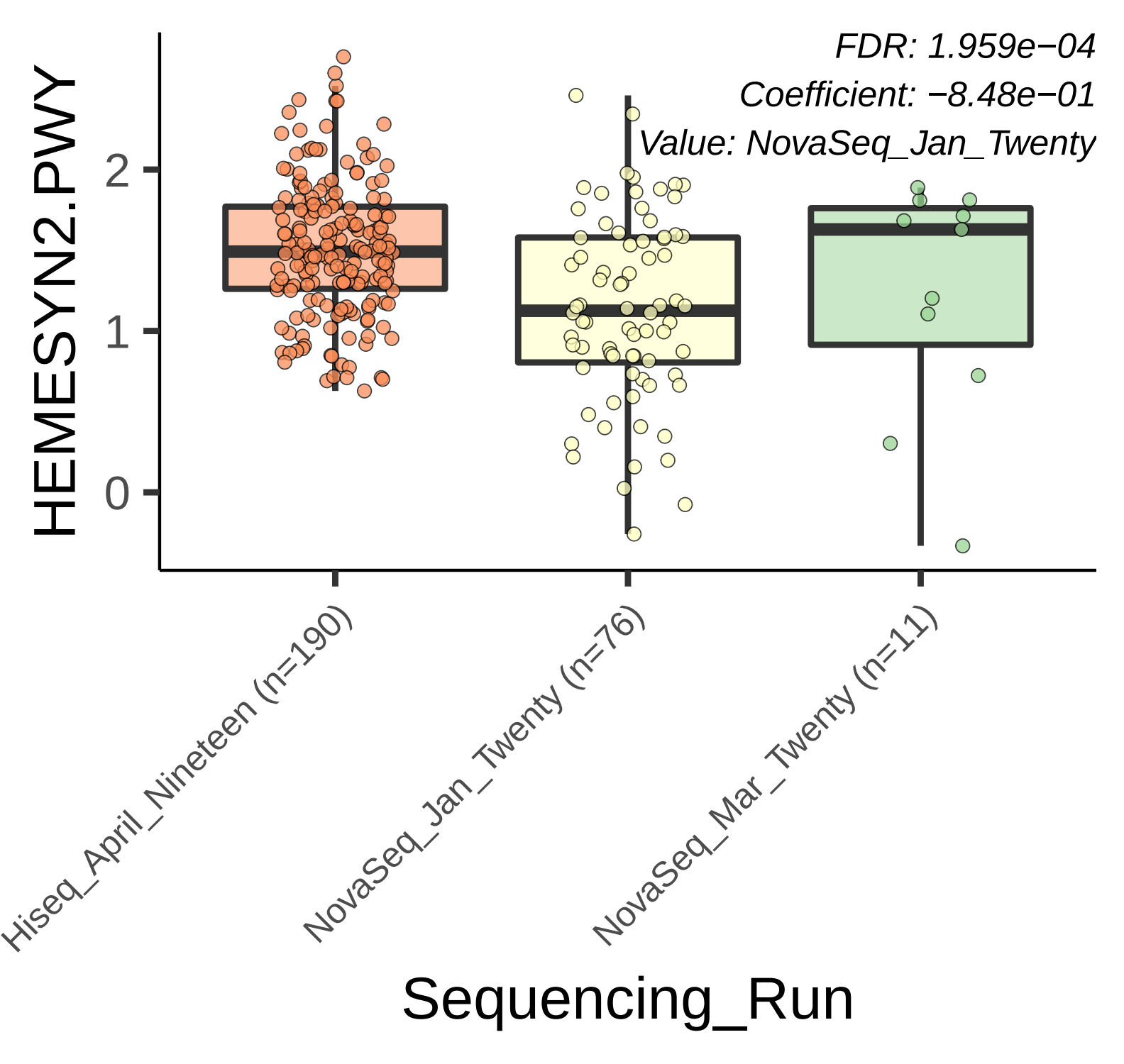
FDR: 1.959e−04
Coefficient: −8.48e−01
Value: NovaSeq_Jan_Twenty
HEMESYN2.PWY
2
1
0
Hiseq_April_Nineteen (n=190)
NovaSeq_Jan_Twenty (n=76)
NovaSeq_Mar_Twenty (n=11)
Sequencing_Run

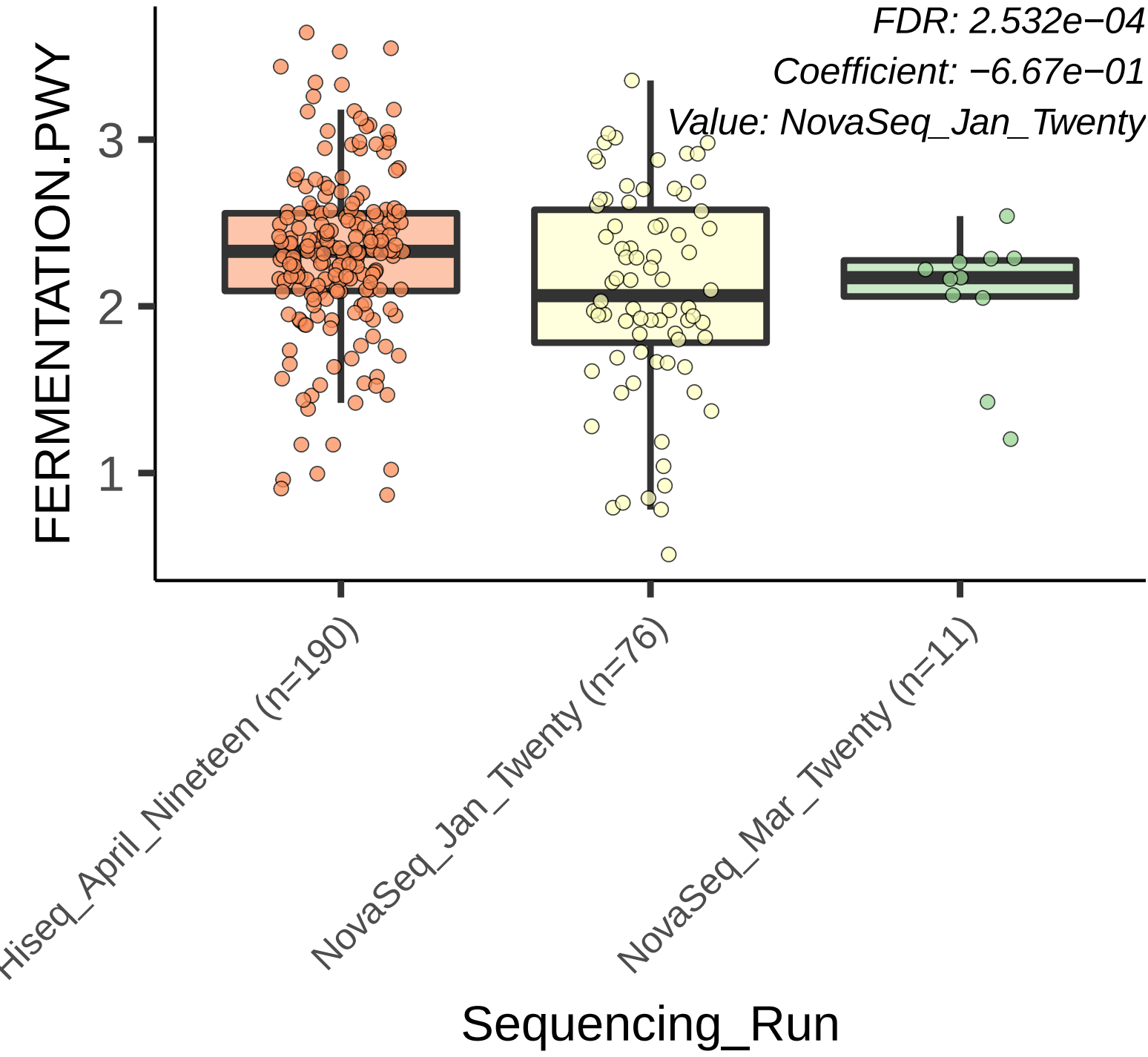
FDR: 2.532e−04
Coefficient: −6.67e−01
Value: NovaSeq_Jan_Twenty
FERMENTATION.PWY
3
2
1
Hiseq_April_Nineteen (n=190)
NovaSeq_Jan_Twenty (n=76)
NovaSeq_Mar_Twenty (n=11)
Sequencing_Run

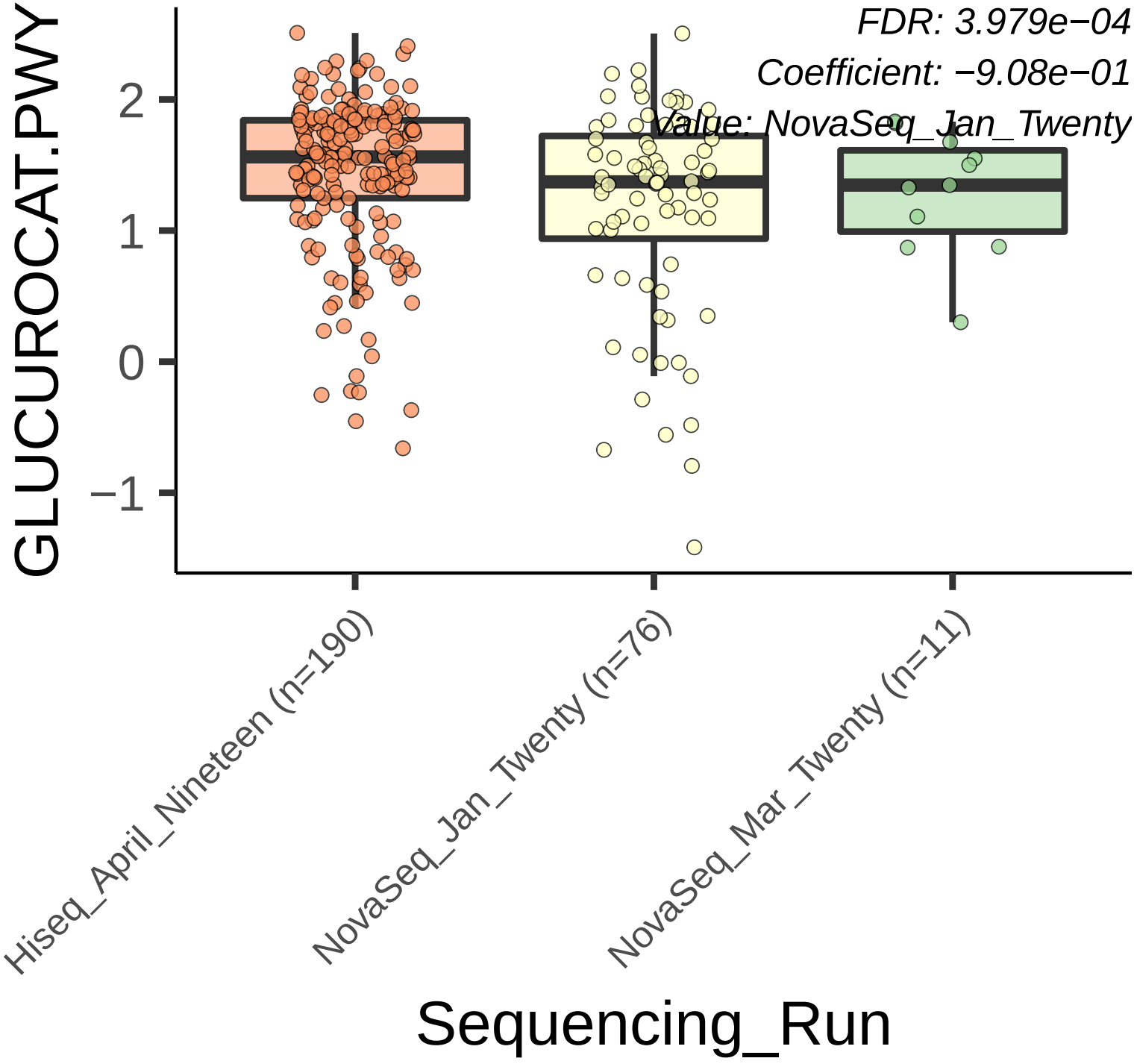
FDR: 3.979e−04
Coefficient: −9.08e−01
Value: NovaSeq_Jan_Twenty
GLUCUROCAT.PWY
2
1
0
−1
Hiseq_April_Nineteen (n=190)
NovaSeq_Jan_Twenty (n=76)
NovaSeq_Mar_Twenty (n=11)
Sequencing_Run

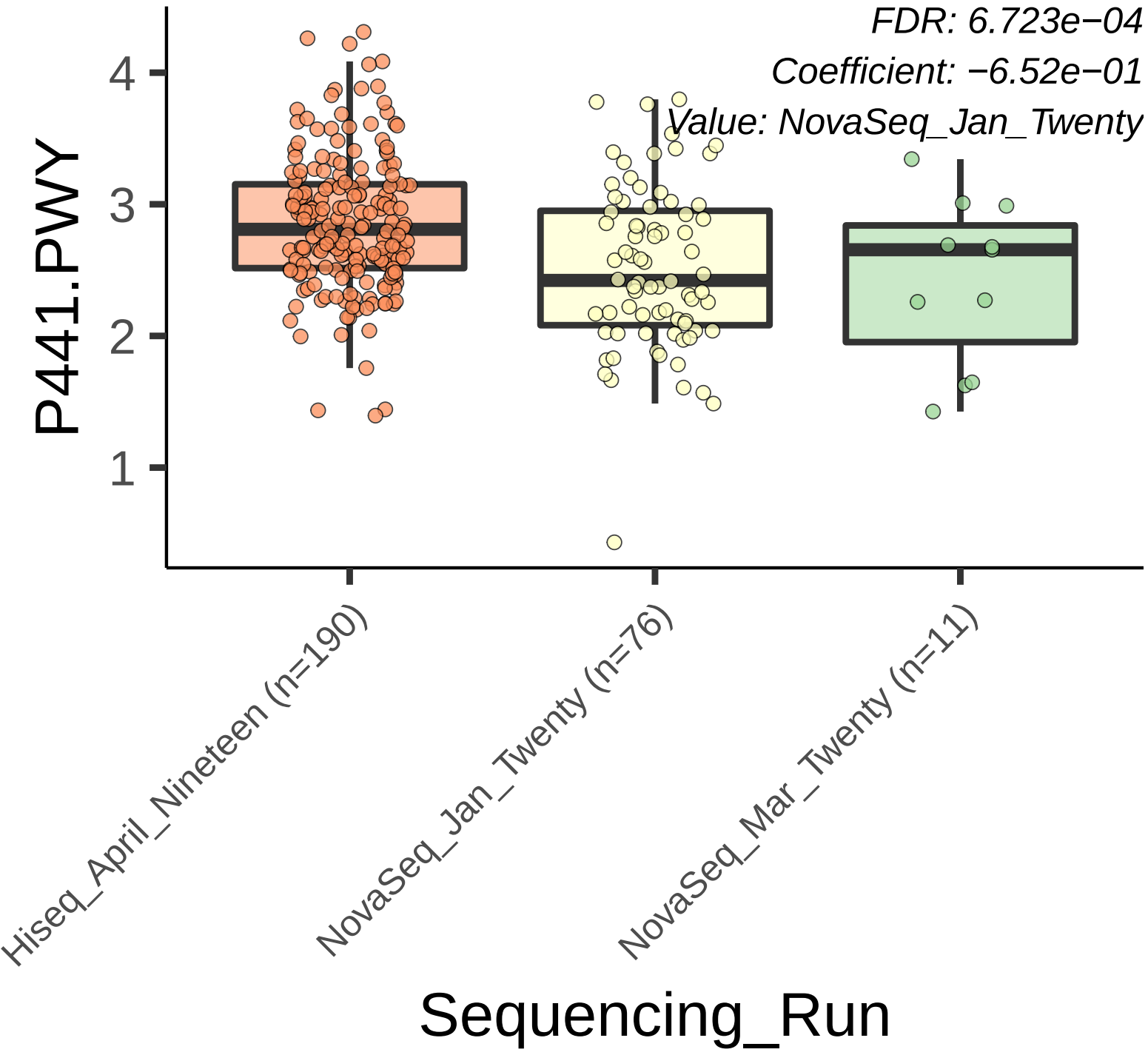
FDR: 6.723e−04
Coefficient: −6.52e−01
Value: NovaSeq_Jan_Twenty
P441.PWY
4
3
2
1
Hiseq_April_Nineteen (n=190)
NovaSeq_Jan_Twenty (n=76)
NovaSeq_Mar_Twenty (n=11)
Sequencing_Run

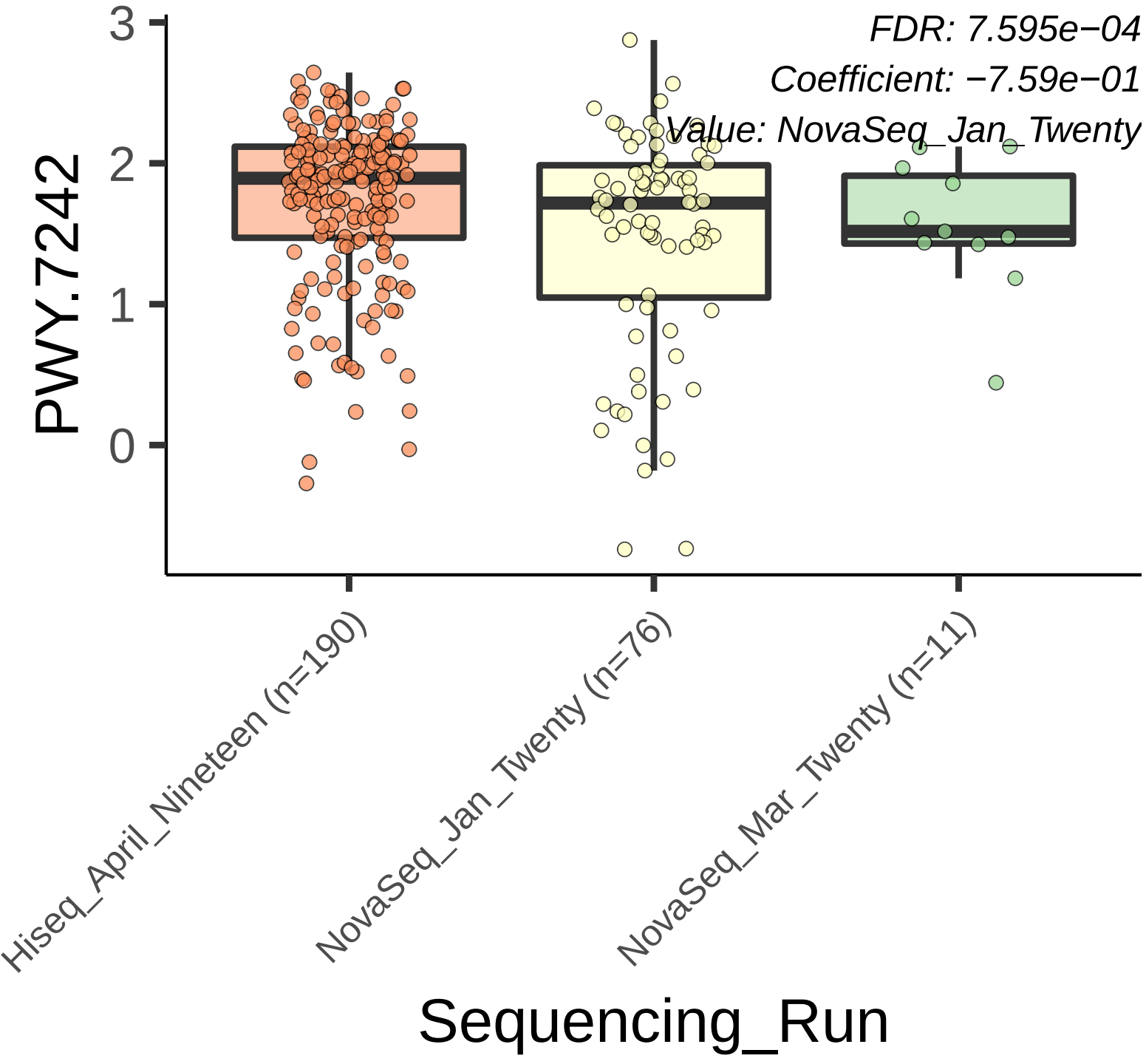
FDR: 7.595e−04
Coefficient: −7.59e−01
Value: NovaSeq_Jan_Twenty
PWY.7242
3
2
1
0
Hiseq_April_Nineteen (n=190)
NovaSeq_Jan_Twenty (n=76)
NovaSeq_Mar_Twenty (n=11)
Sequencing_Run

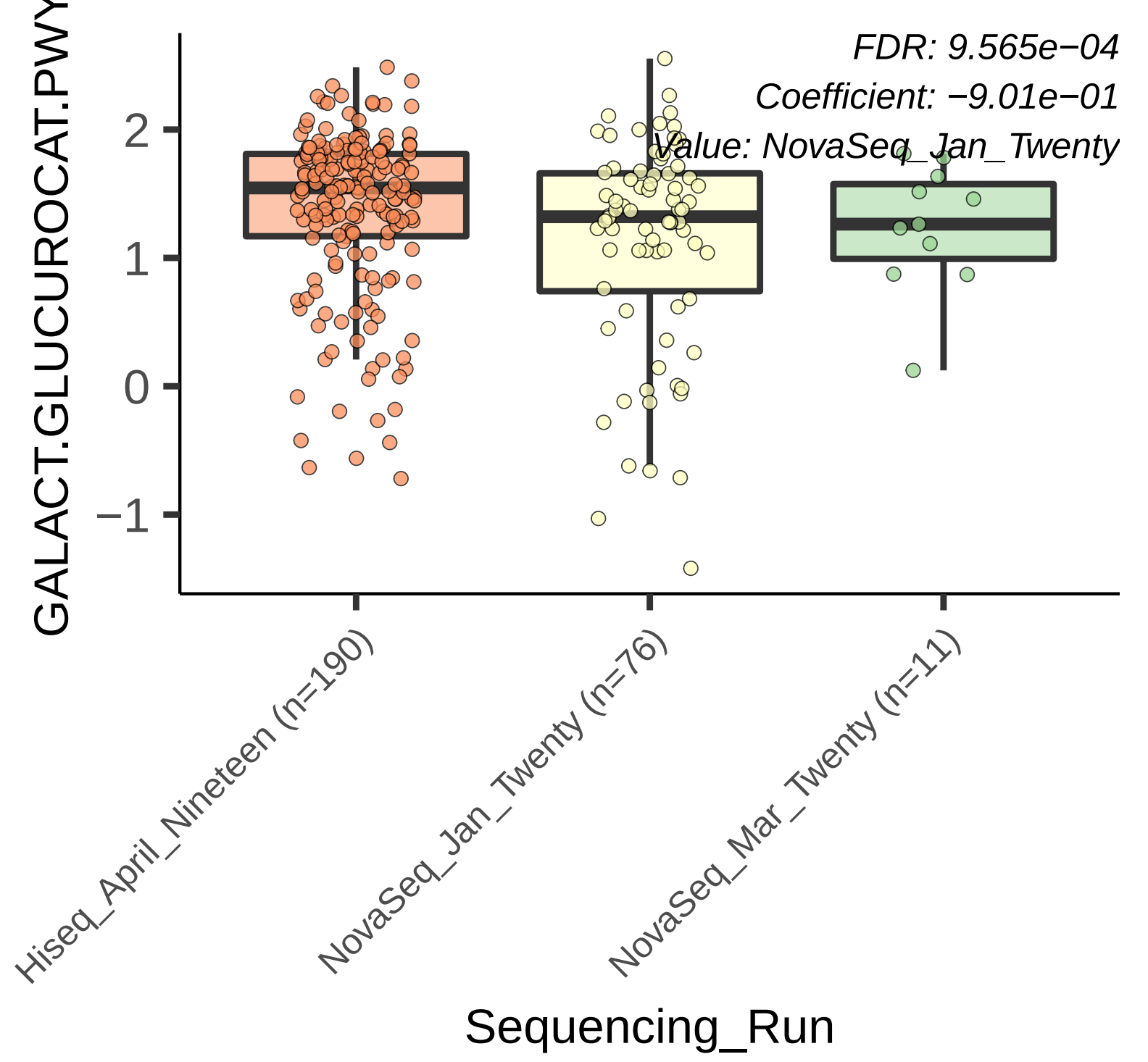
FDR: 9.565e−04
Coefficient: −9.01e−01
Value: NovaSeq_Jan_Twenty
GALACT.GLUCUROCAT.PWY
2
1
0
−1
Hiseq_April_Nineteen (n=190)
NovaSeq_Jan_Twenty (n=76)
NovaSeq_Mar_Twenty (n=11)
Sequencing_Run

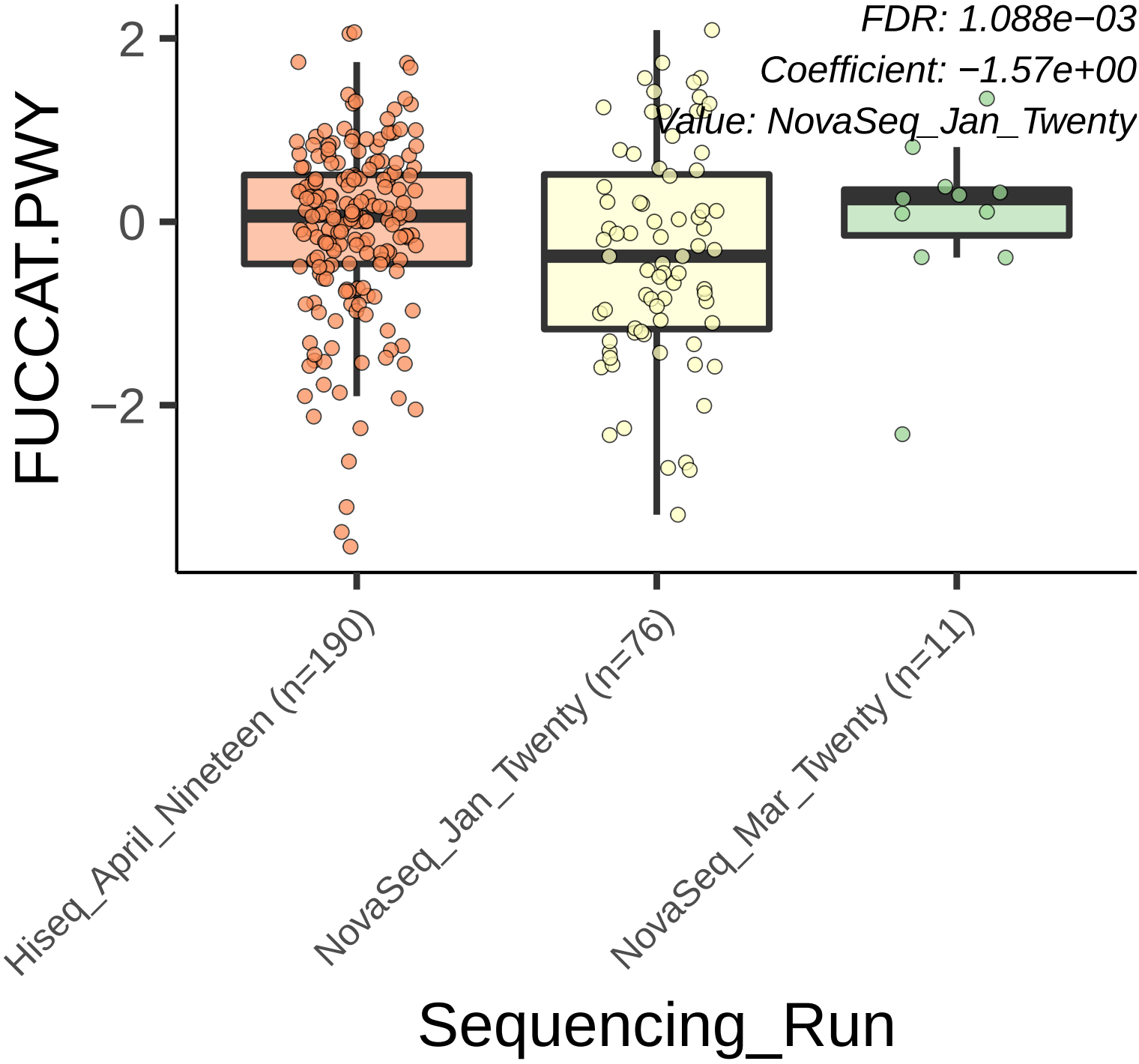
FDR: 1.088e−03
Coefficient: −1.57e+00
Value: NovaSeq_Jan_Twenty
FUCCAT.PWY
2
0
−2
Hiseq_April_Nineteen (n=190)
NovaSeq_Jan_Twenty (n=76)
NovaSeq_Mar_Twenty (n=11)
Sequencing_Run

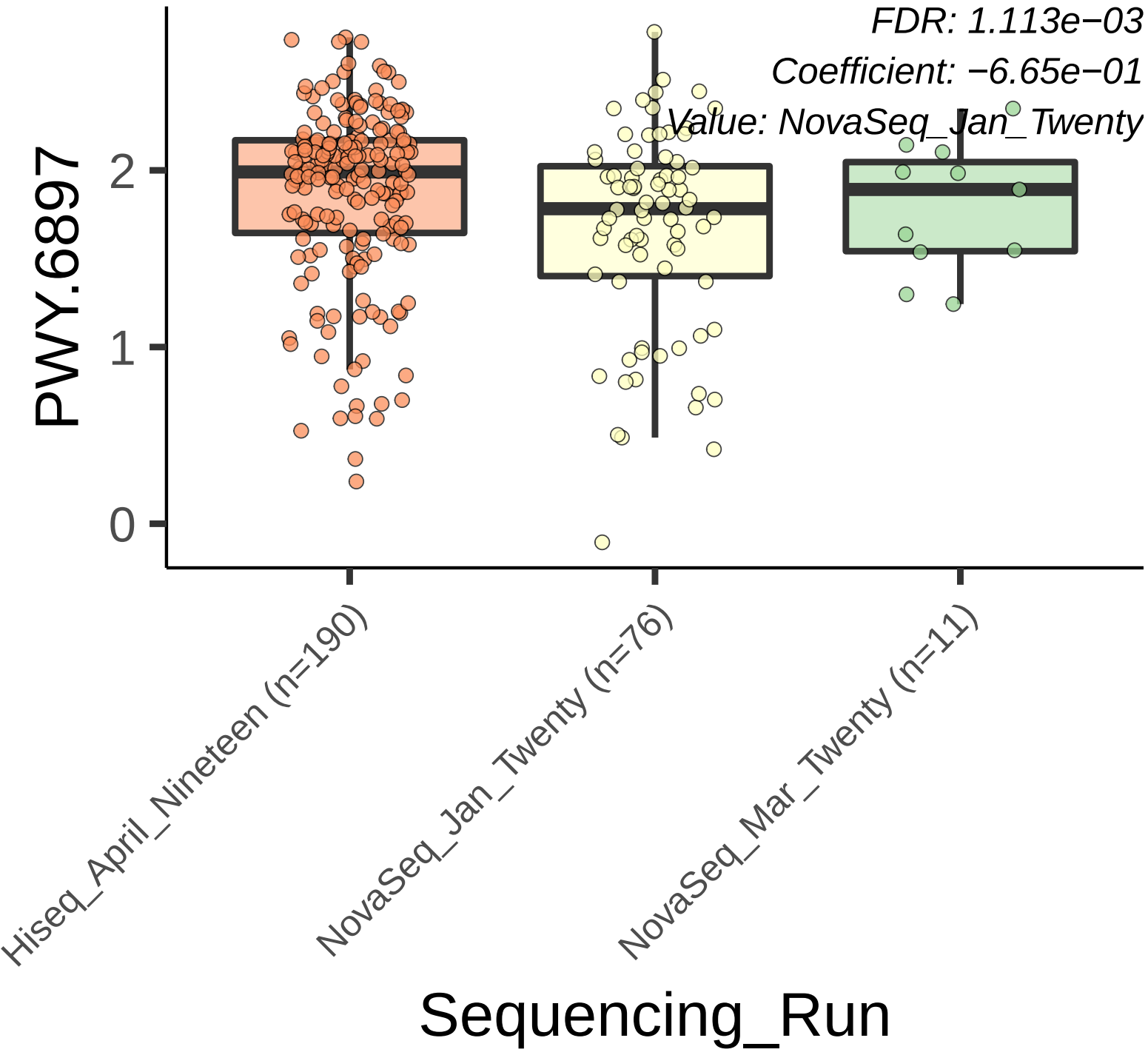
FDR: 1.113e−03
Coefficient: −6.65e−01
Value: NovaSeq_Jan_Twenty
PWY.6897
2
1
0
Hiseq_April_Nineteen (n=190)
NovaSeq_Jan_Twenty (n=76)
NovaSeq_Mar_Twenty (n=11)
Sequencing_Run

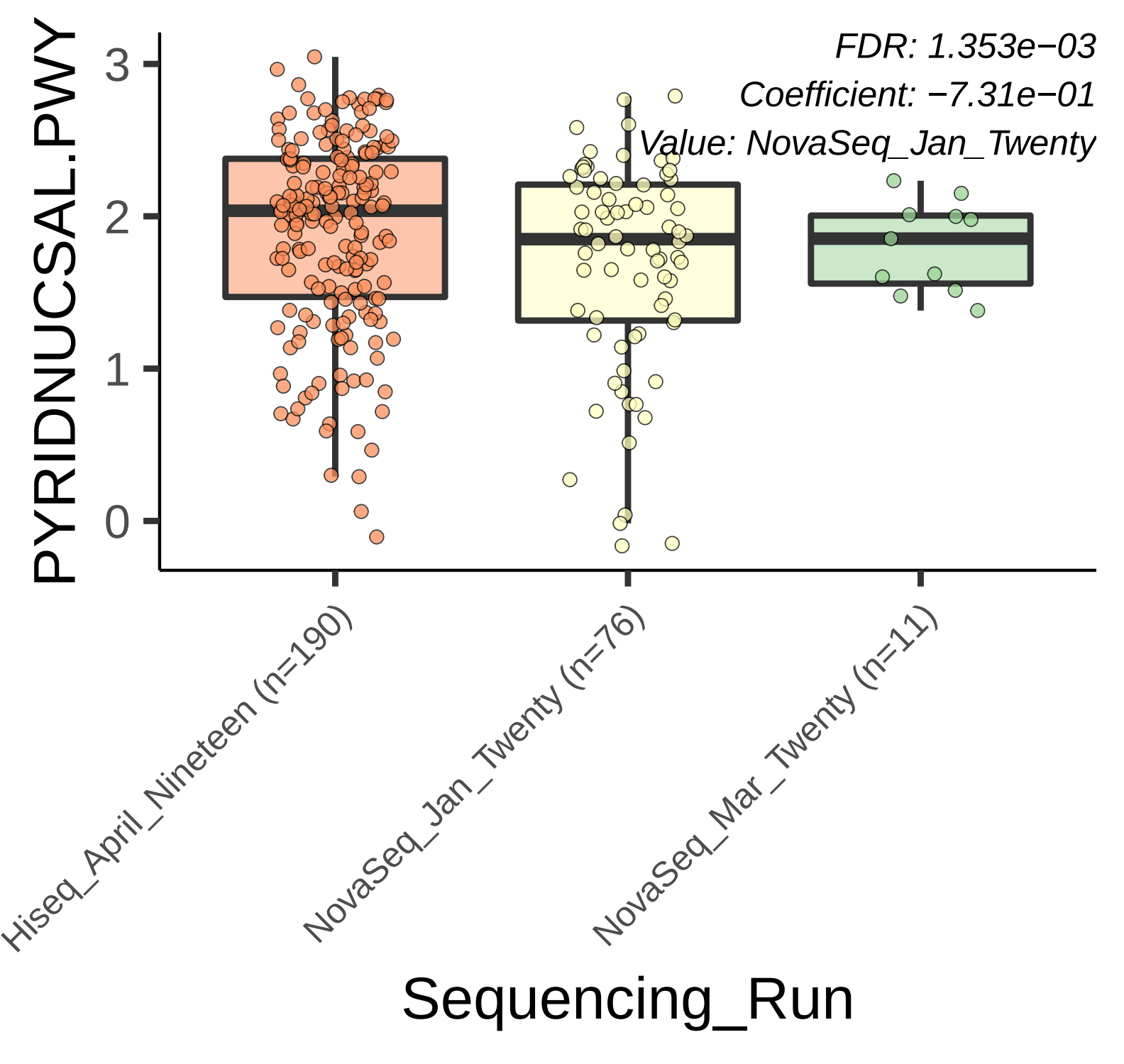
FDR: 1.353e−03
Coefficient: −7.31e−01
Value: NovaSeq_Jan_Twenty
PYRIDNUCSAL.PWY
3
2
1
0
Hiseq_April_Nineteen (n=190)
NovaSeq_Jan_Twenty (n=76)
NovaSeq_Mar_Twenty (n=11)
Sequencing_Run

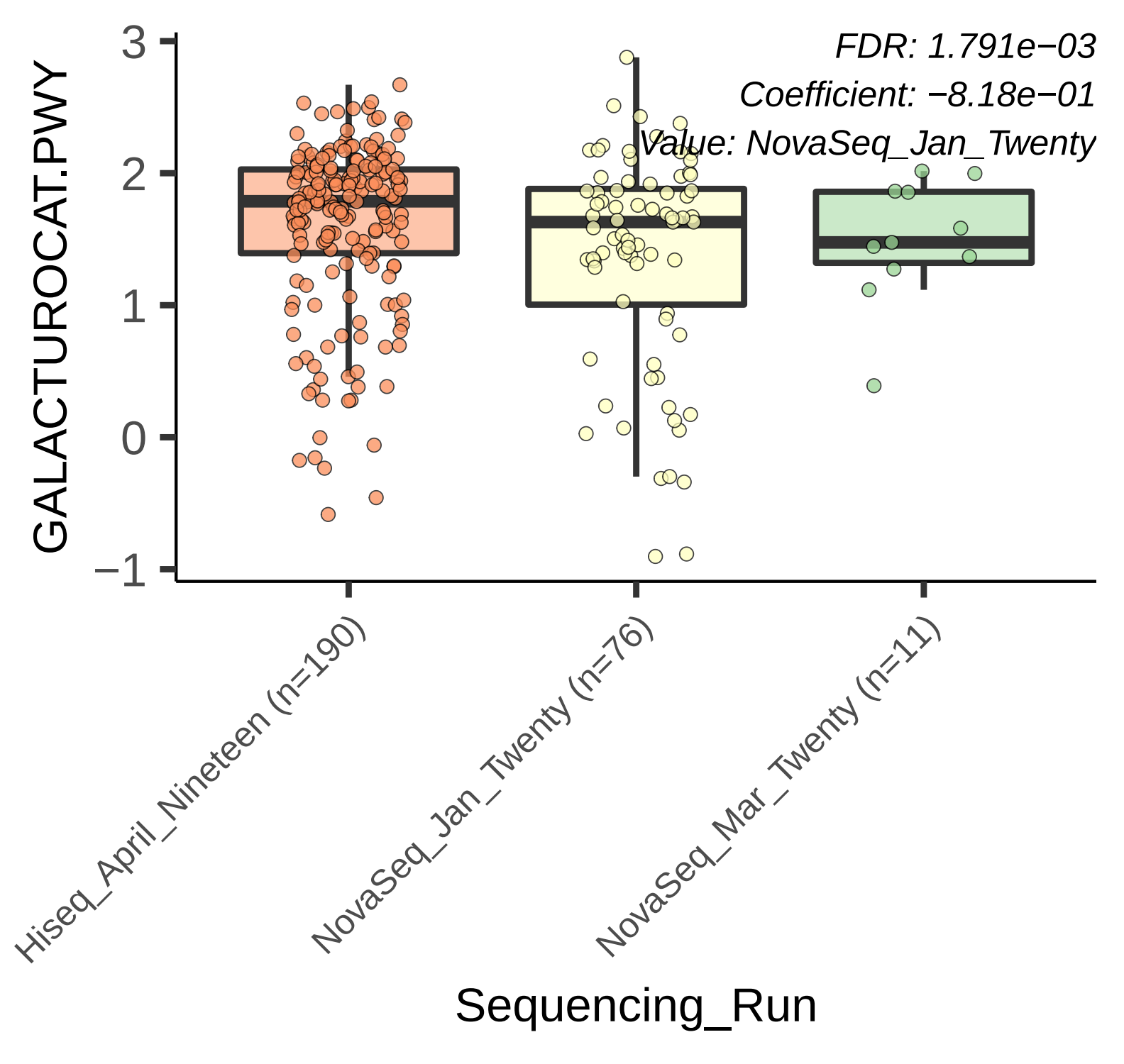
FDR: 1.791e−03
Coefficient: −8.18e−01
Value: NovaSeq_Jan_Twenty
GALACTUROCAT.PWY
3
2
1
0
−1
Hiseq_April_Nineteen (n=190)
NovaSeq_Jan_Twenty (n=76)
NovaSeq_Mar_Twenty (n=11)
Sequencing_Run

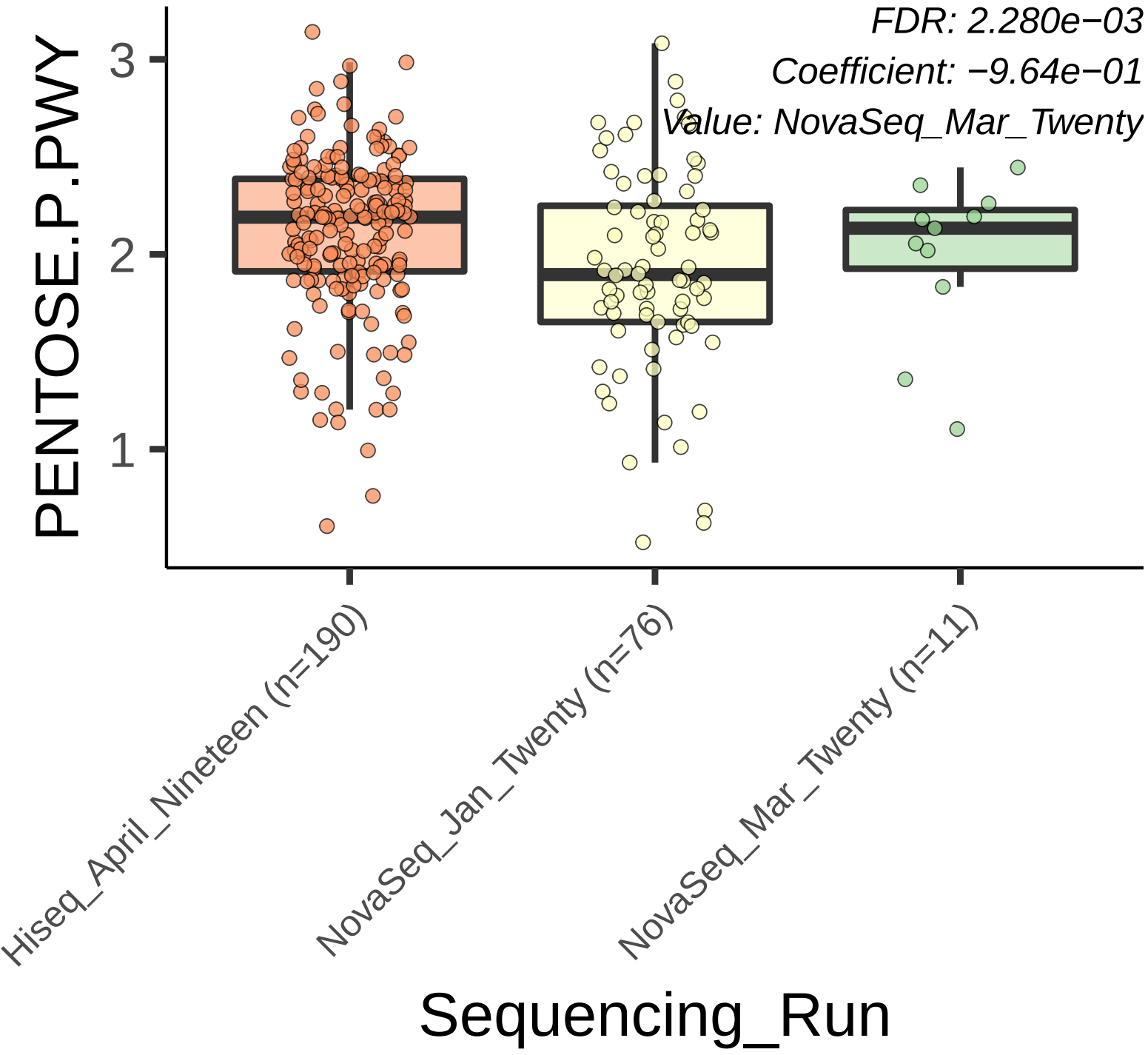
FDR: 2.280e−03
Coefficient: −9.64e−01
Value: NovaSeq_Mar_Twenty
PENTOSE.P.PWY
3
2
1
Hiseq_April_Nineteen (n=190)
NovaSeq_Jan_Twenty (n=76)
NovaSeq_Mar_Twenty (n=11)
Sequencing_Run

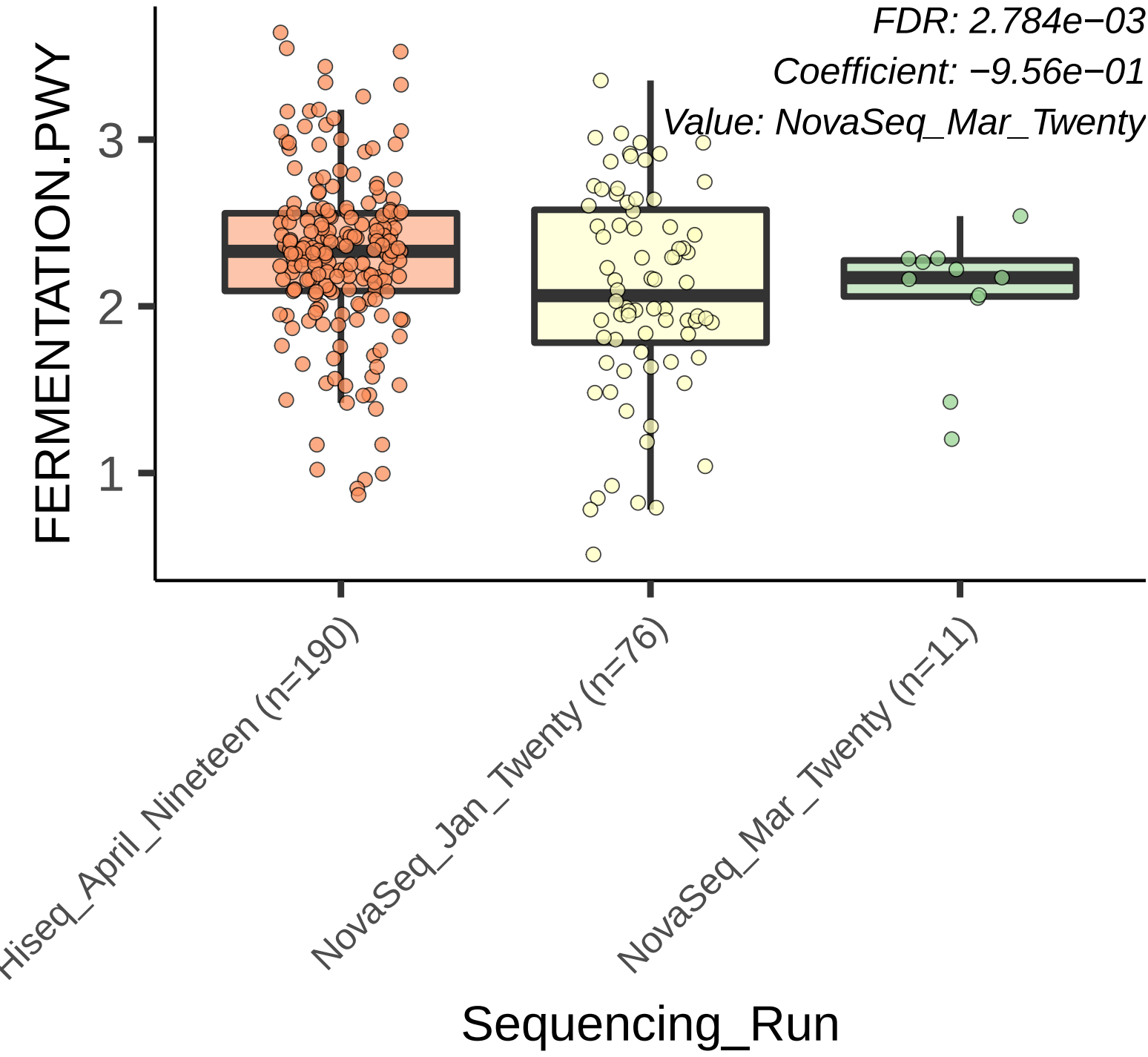
FDR: 2.784e−03
Coefficient: −9.56e−01
Value: NovaSeq_Mar_Twenty
FERMENTATION.PWY
3
2
1
Hiseq_April_Nineteen (n=190)
NovaSeq_Jan_Twenty (n=76)
NovaSeq_Mar_Twenty (n=11)
Sequencing_Run

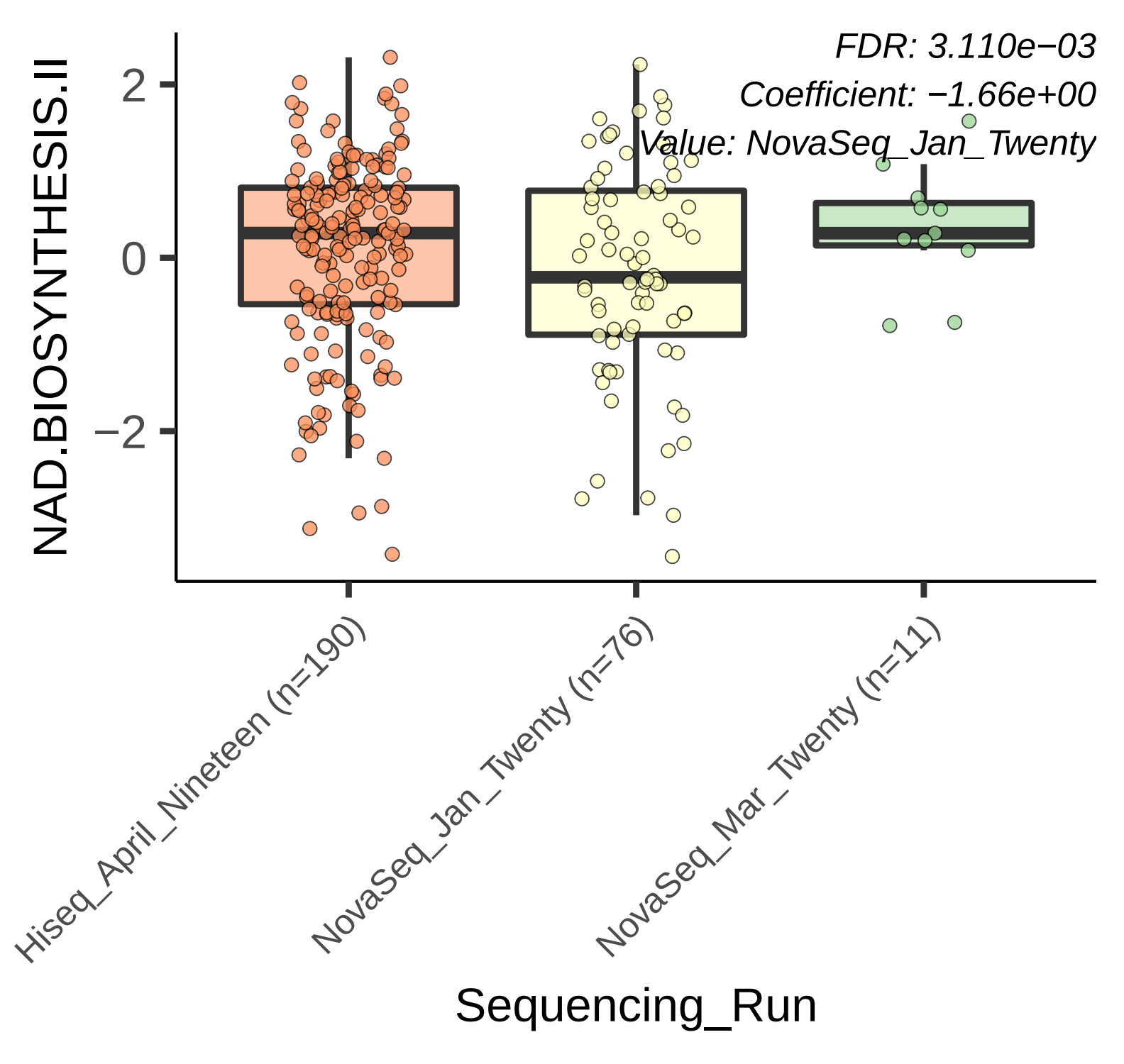
FDR: 3.110e−03
Coefficient: −1.66e+00
Value: NovaSeq_Jan_Twenty
NAD.BIOSYNTHESIS.II
2
0
−2
Hiseq_April_Nineteen (n=190)
NovaSeq_Jan_Twenty (n=76)
NovaSeq_Mar_Twenty (n=11)
Sequencing_Run

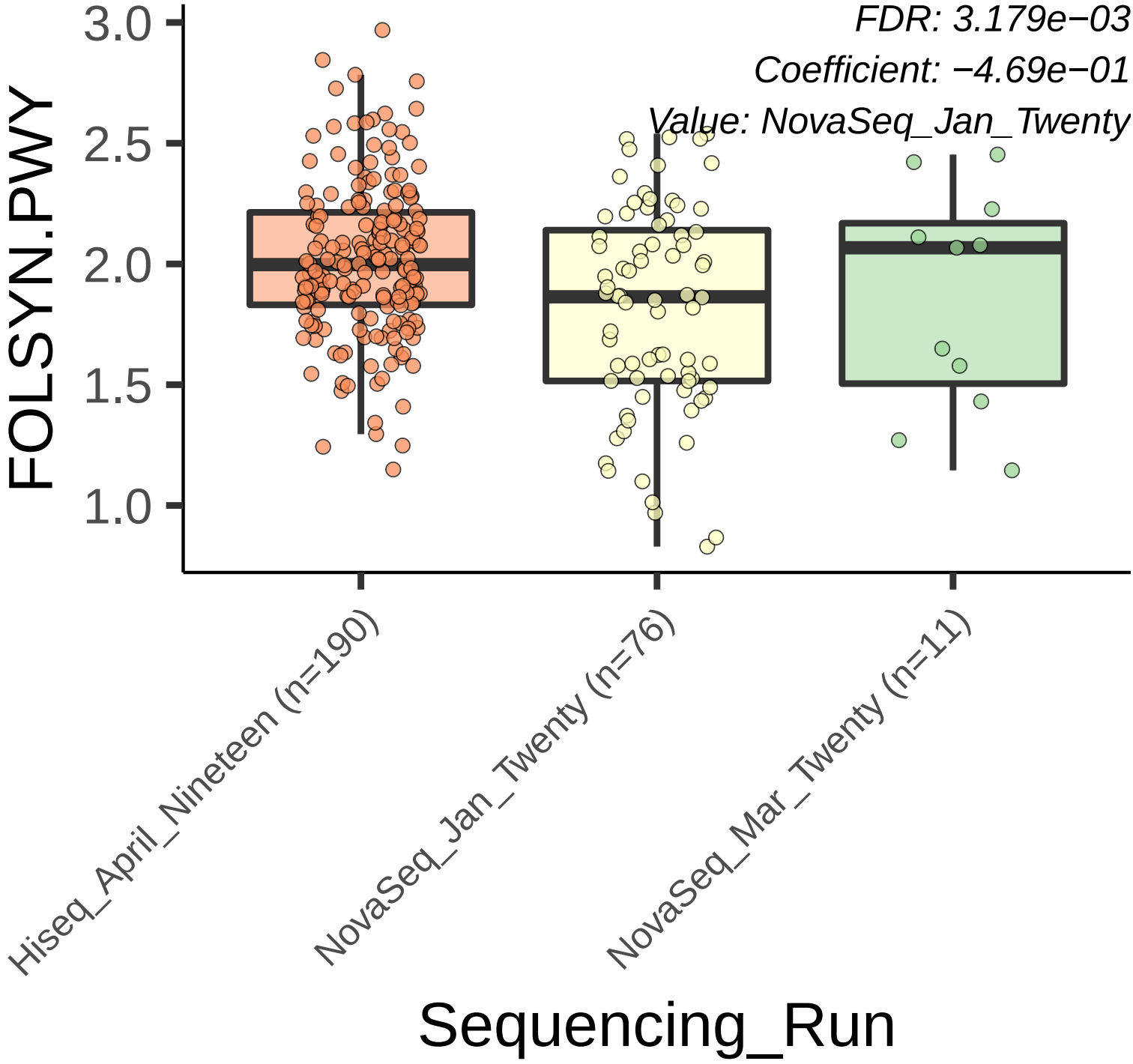
FDR: 3.179e−03
Coefficient: −4.69e−01
Value: NovaSeq_Jan_Twenty
FOLSYN.PWY
3.0
2.5
2.0
1.5
1.0
Hiseq_April_Nineteen (n=190)
NovaSeq_Jan_Twenty (n=76)
NovaSeq_Mar_Twenty (n=11)
Sequencing_Run

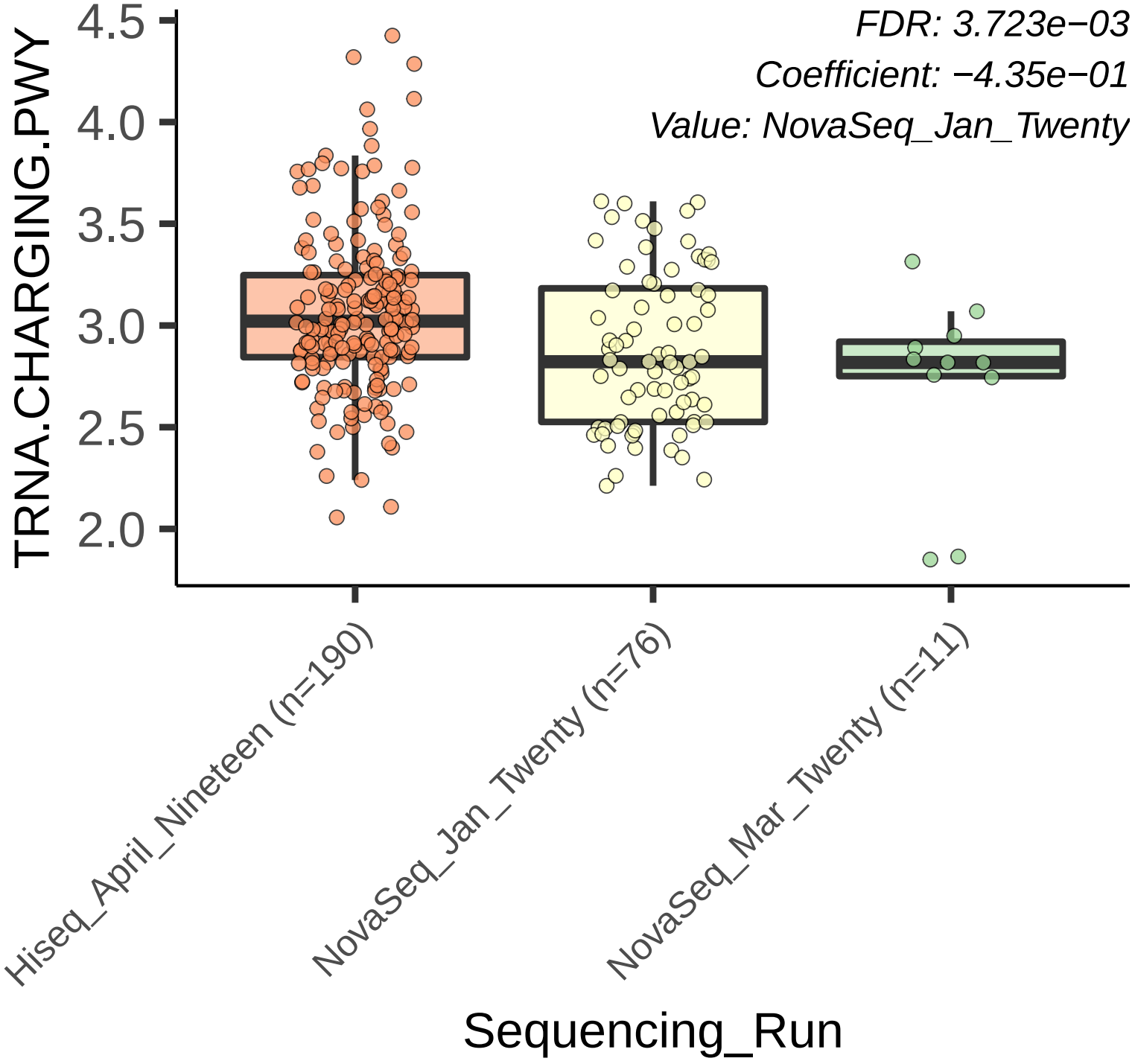
FDR: 3.723e−03
Coefficient: −4.35e−01
Value: NovaSeq_Jan_Twenty
TRNA.CHARGING.PWY
4.5
4.0
3.5
3.0
2.5
2.0
Hiseq_April_Nineteen (n=190)
NovaSeq_Jan_Twenty (n=76)
NovaSeq_Mar_Twenty (n=11)
Sequencing_Run

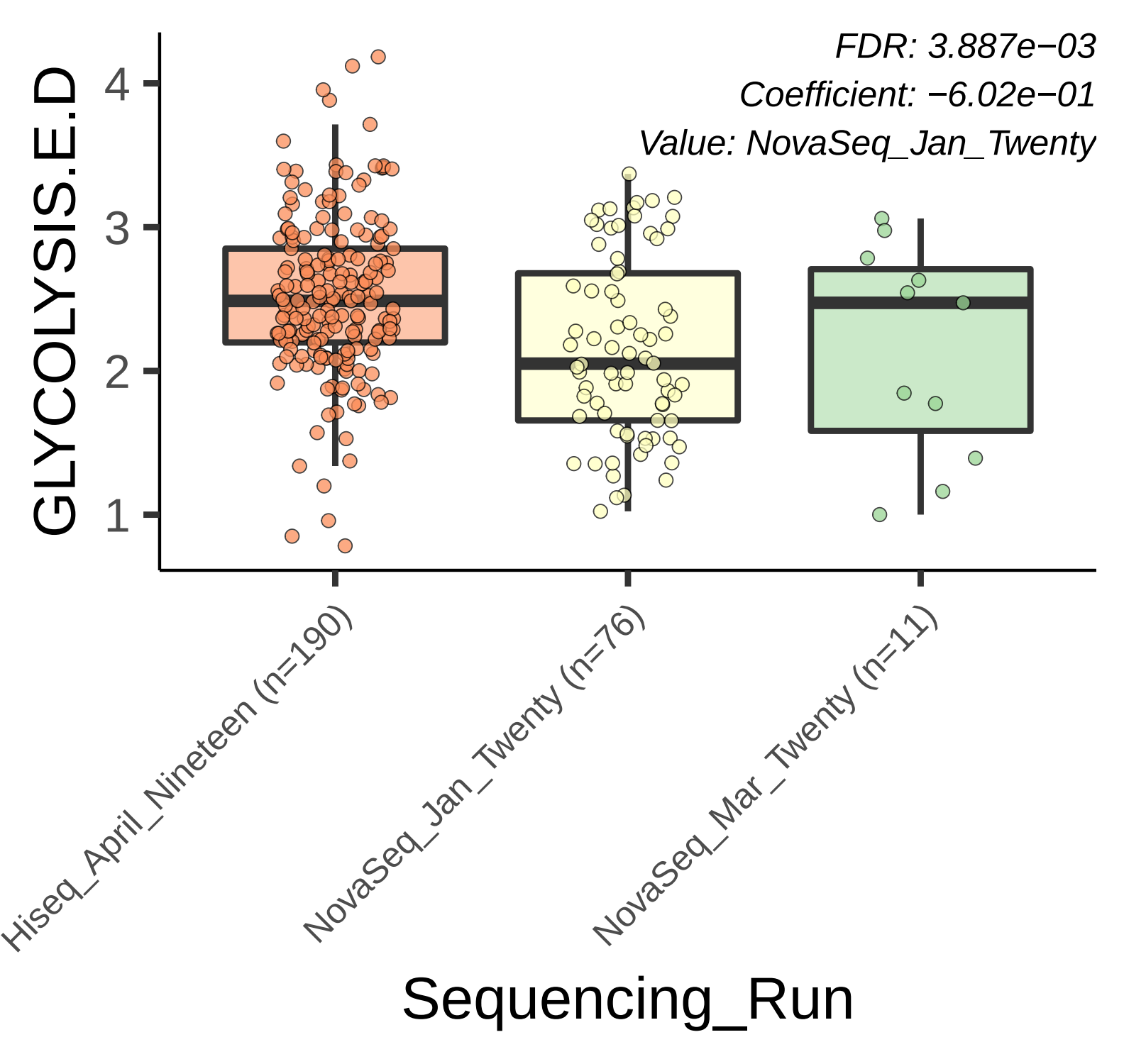
FDR: 3.887e−03
Coefficient: −6.02e−01
Value: NovaSeq_Jan_Twenty
GLYCOLYSIS.E.D
4
3
2
1
Hiseq_April_Nineteen (n=190)
NovaSeq_Jan_Twenty (n=76)
NovaSeq_Mar_Twenty (n=11)
Sequencing_Run

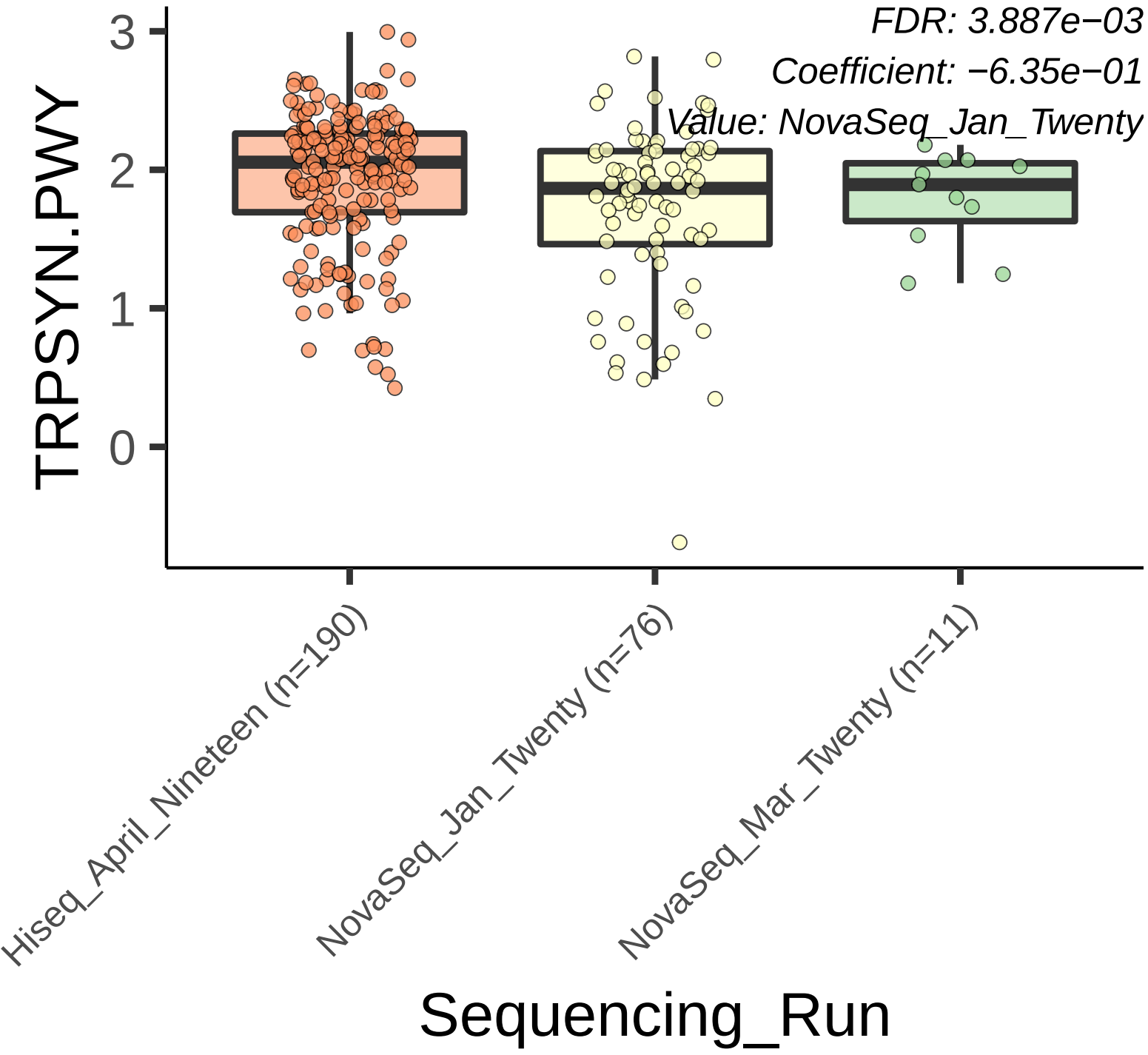
FDR: 3.887e−03
Coefficient: −6.35e−01
Value: NovaSeq_Jan_Twenty
TRPSYN.PWY
3
2
1
0
Hiseq_April_Nineteen (n=190)
NovaSeq_Jan_Twenty (n=76)
NovaSeq_Mar_Twenty (n=11)
Sequencing_Run

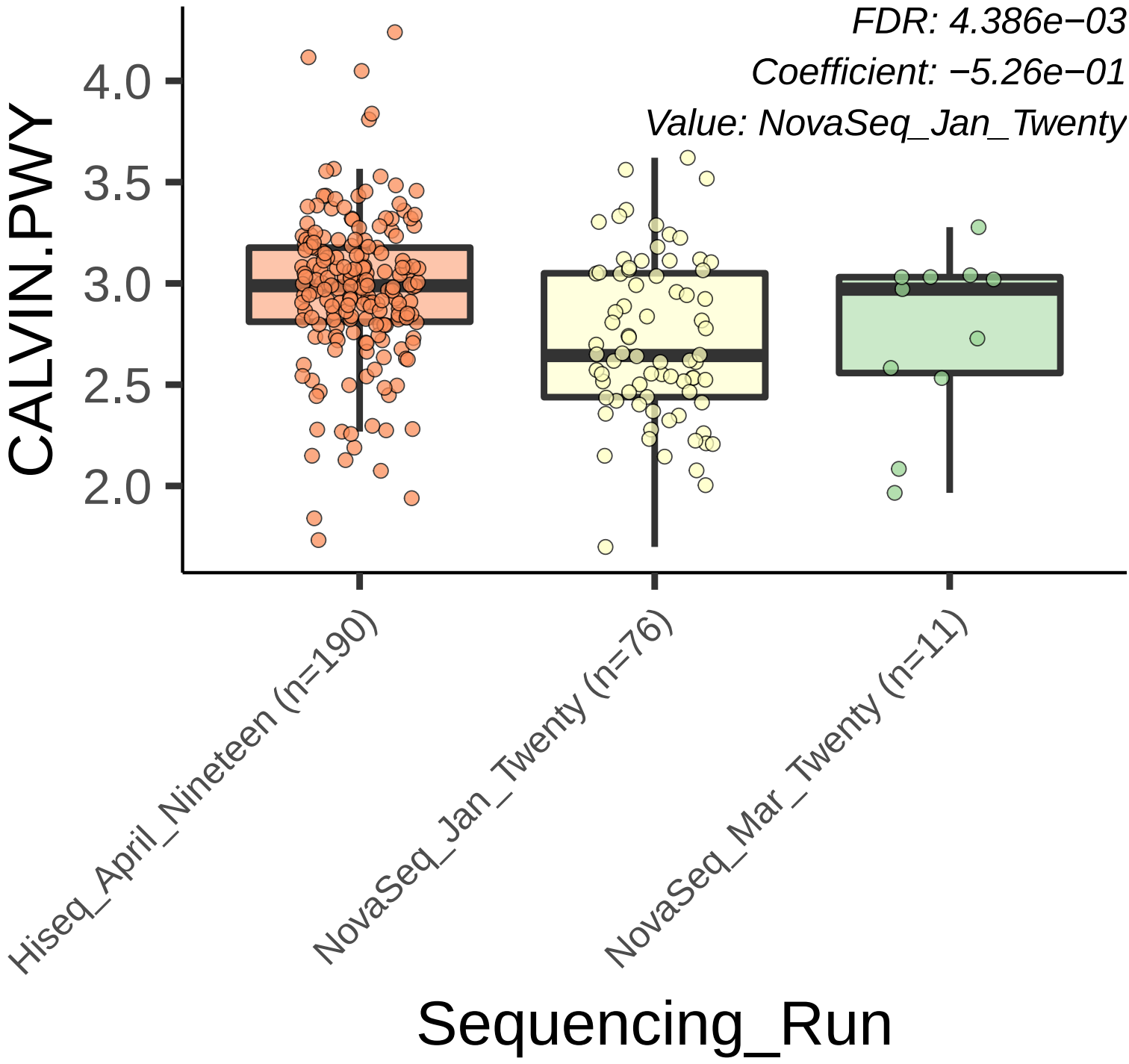
FDR: 4.386e−03
Coefficient: −5.26e−01
Value: NovaSeq_Jan_Twenty
CALVIN.PWY
4.0
3.5
3.0
2.5
2.0
Hiseq_April_Nineteen (n=190)
NovaSeq_Jan_Twenty (n=76)
NovaSeq_Mar_Twenty (n=11)
Sequencing_Run

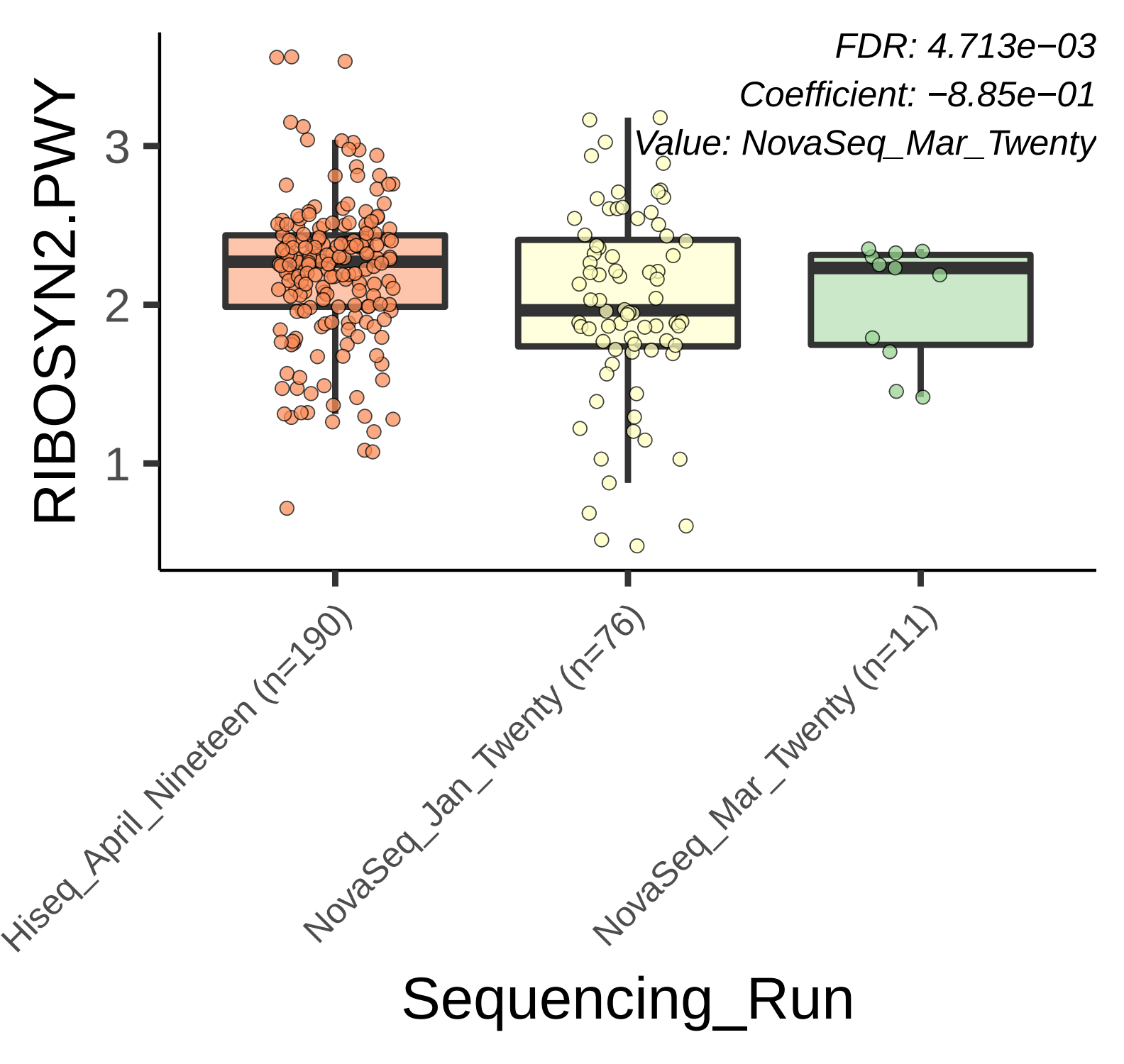
FDR: 4.713e−03
Coefficient: −8.85e−01
Value: NovaSeq_Mar_Twenty
RIBOSYN2.PWY
3
2
1
Hiseq_April_Nineteen (n=190)
NovaSeq_Jan_Twenty (n=76)
NovaSeq_Mar_Twenty (n=11)
Sequencing_Run

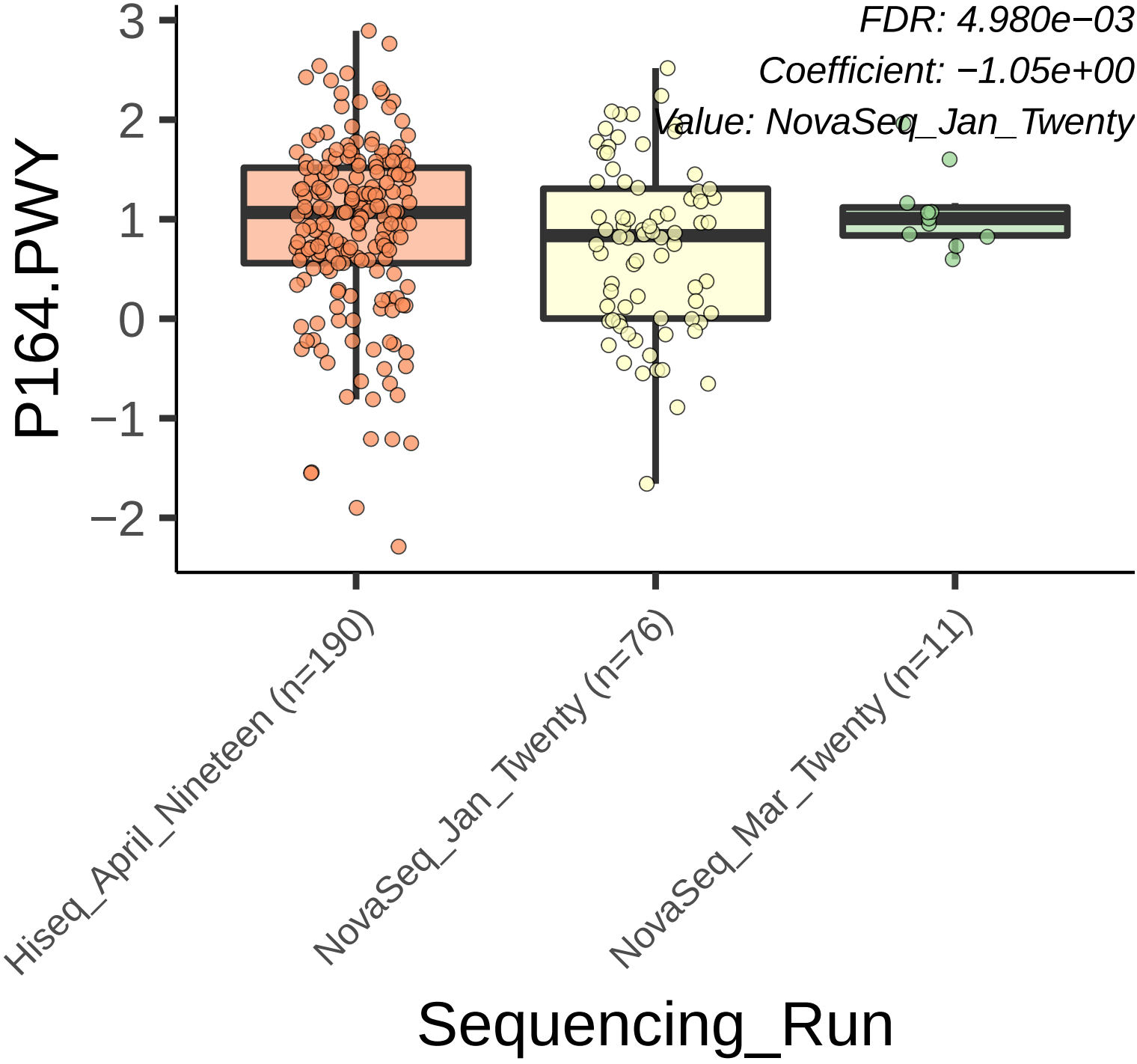
FDR: 4.980e−03
Coefficient: −1.05e+00
Value: NovaSeq_Jan_Twenty
P164.PWY
3
2
1
0
−1
−2
Hiseq_April_Nineteen (n=190)
NovaSeq_Jan_Twenty (n=76)
NovaSeq_Mar_Twenty (n=11)
Sequencing_Run

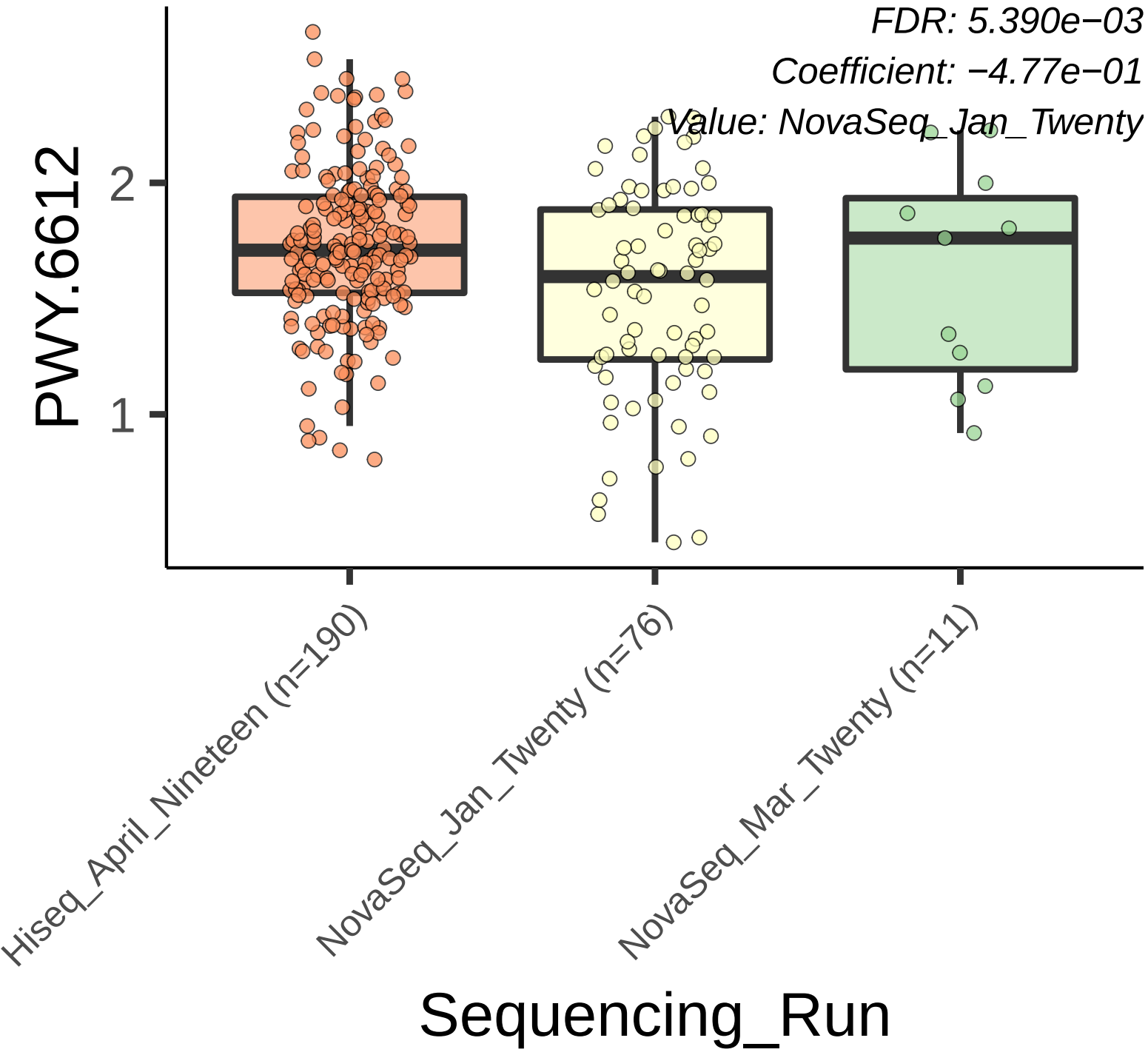
FDR: 5.390e−03
Coefficient: −4.77e−01
Value: NovaSeq_Jan_Twenty
PWY.6612
2
1
Hiseq_April_Nineteen (n=190)
NovaSeq_Jan_Twenty (n=76)
NovaSeq_Mar_Twenty (n=11)
Sequencing_Run

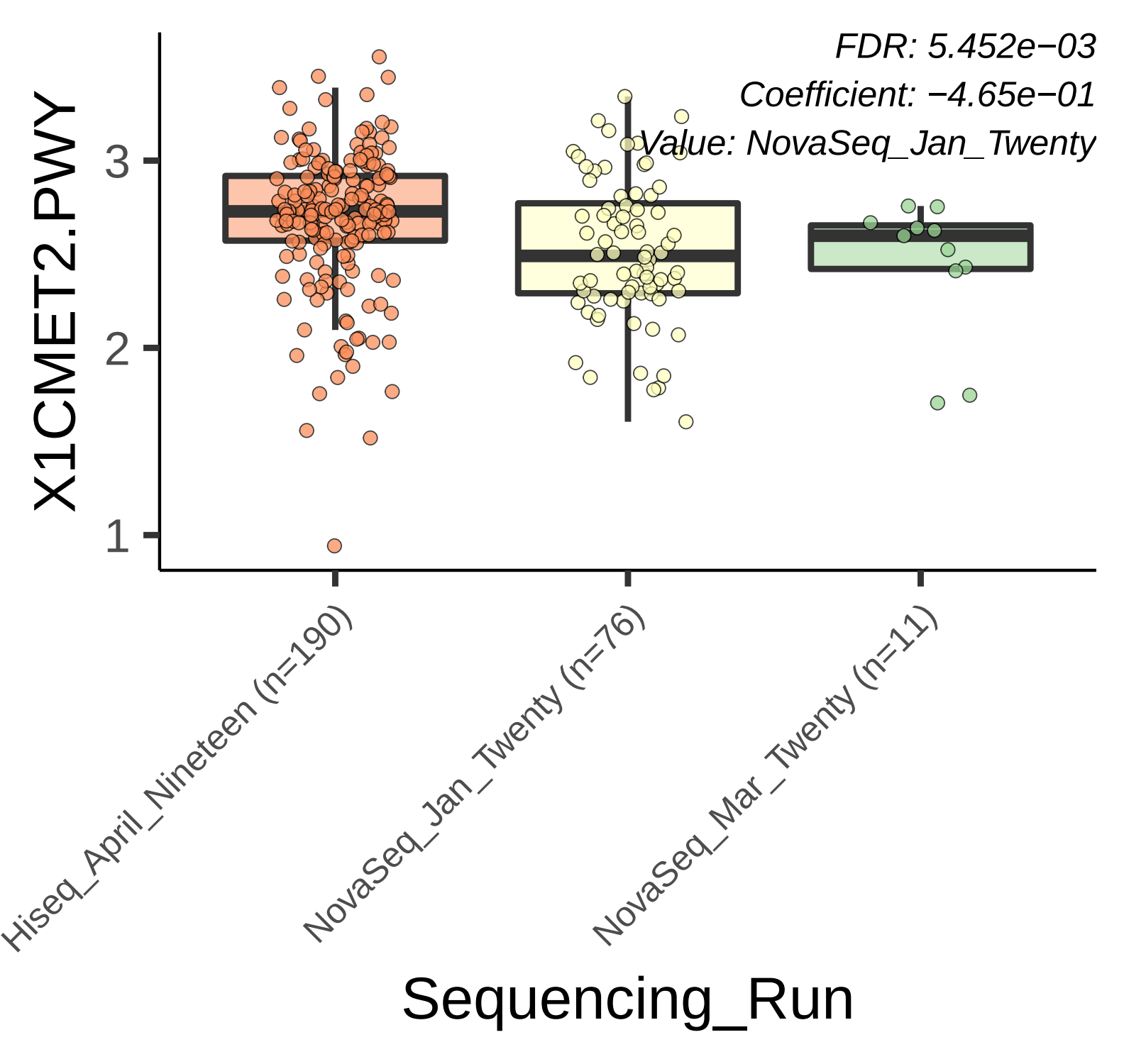
FDR: 5.452e−03
Coefficient: −4.65e−01
Value: NovaSeq_Jan_Twenty
X1CMET2.PWY
3
2
1
Hiseq_April_Nineteen (n=190)
NovaSeq_Jan_Twenty (n=76)
NovaSeq_Mar_Twenty (n=11)
Sequencing_Run

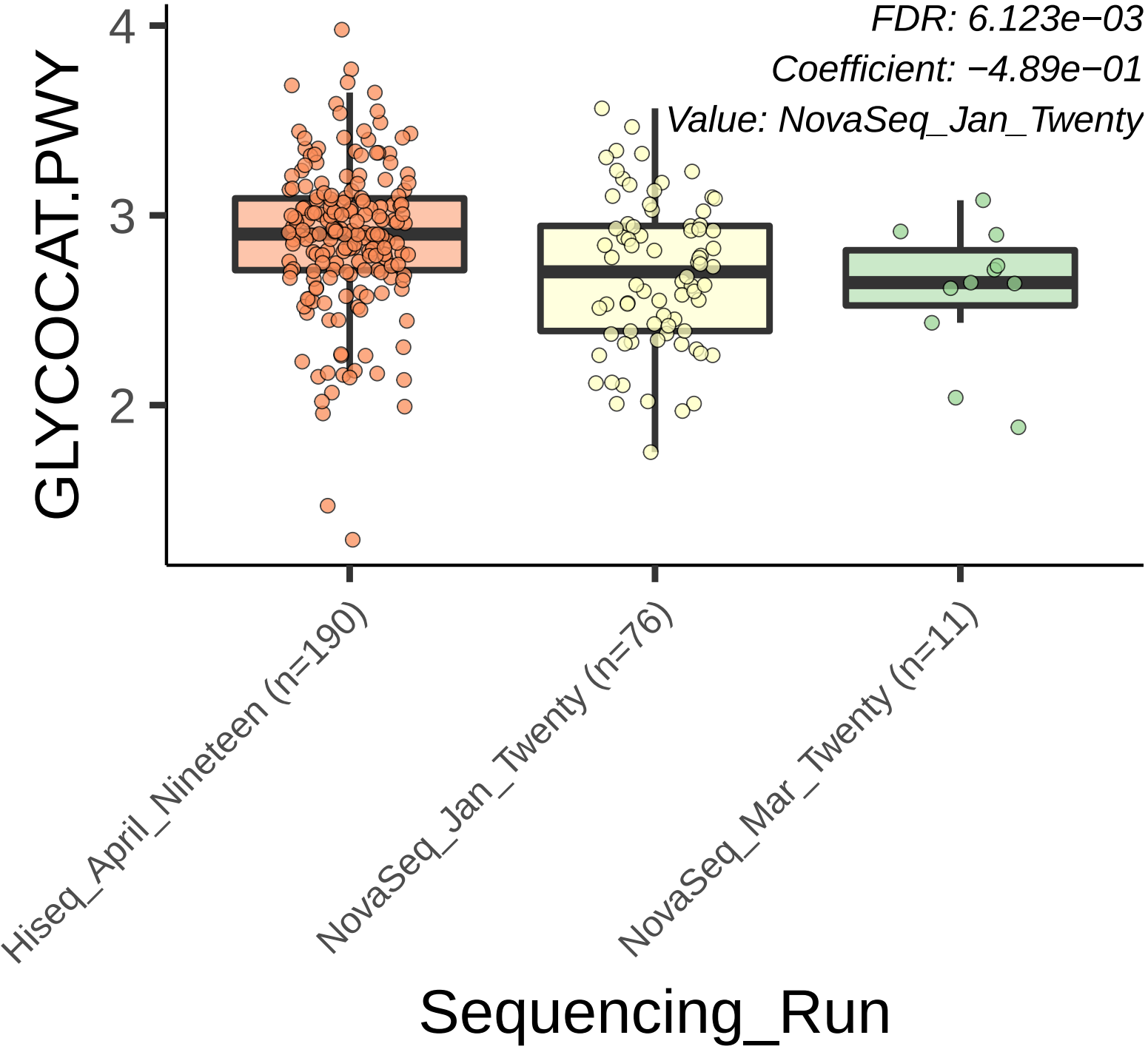
FDR: 6.123e−03
Coefficient: −4.89e−01
Value: NovaSeq_Jan_Twenty
GLYCOCAT.PWY
4
3
2
Hiseq_April_Nineteen (n=190)
NovaSeq_Jan_Twenty (n=76)
NovaSeq_Mar_Twenty (n=11)
Sequencing_Run

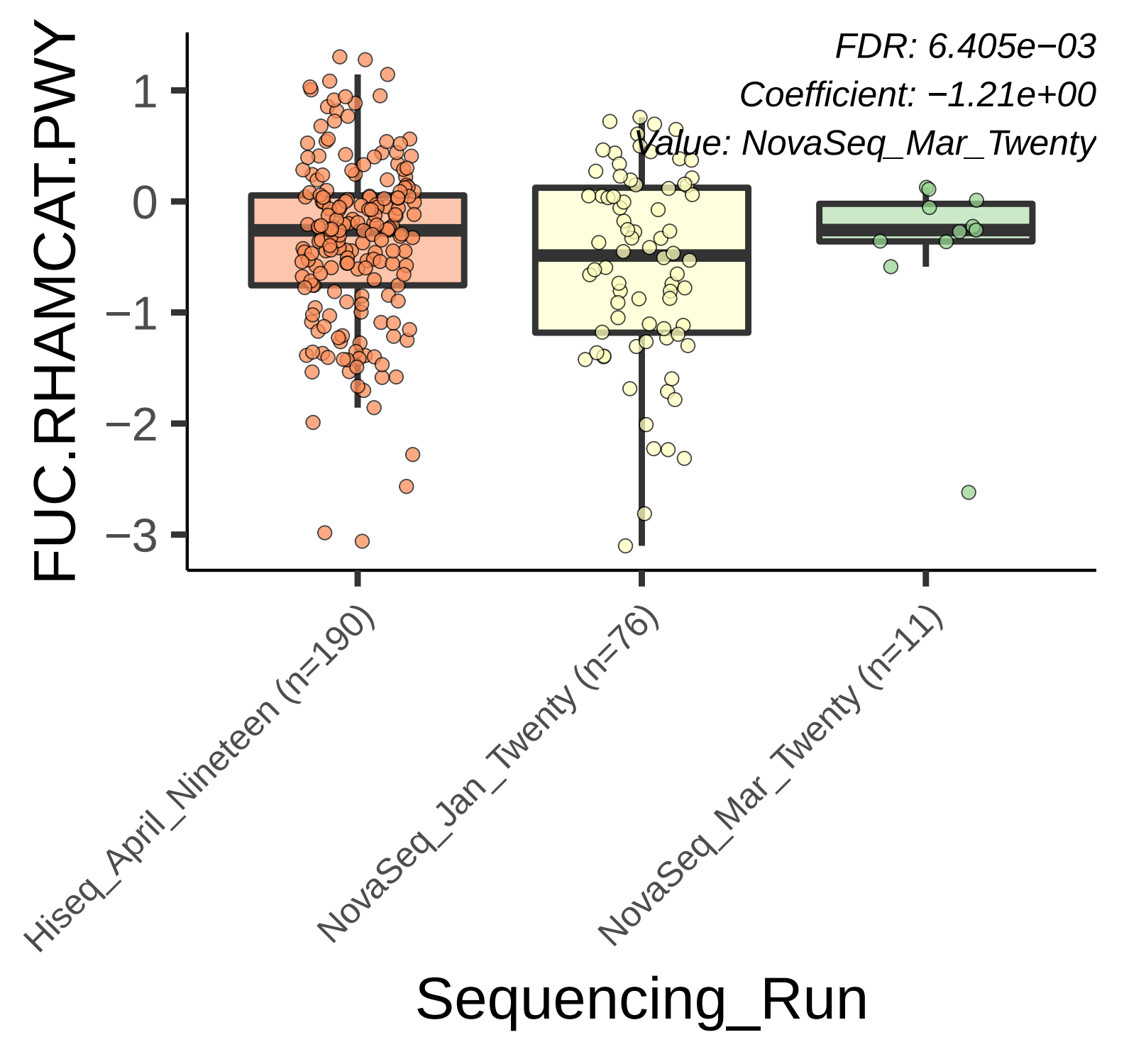
FDR: 6.405e−03
Coefficient: −1.21e+00
Value: NovaSeq_Mar_Twenty
FUC.RHAMCAT.PWY
1
0
−1
−2
−3
Hiseq_April_Nineteen (n=190)
NovaSeq_Jan_Twenty (n=76)
NovaSeq_Mar_Twenty (n=11)
Sequencing_Run

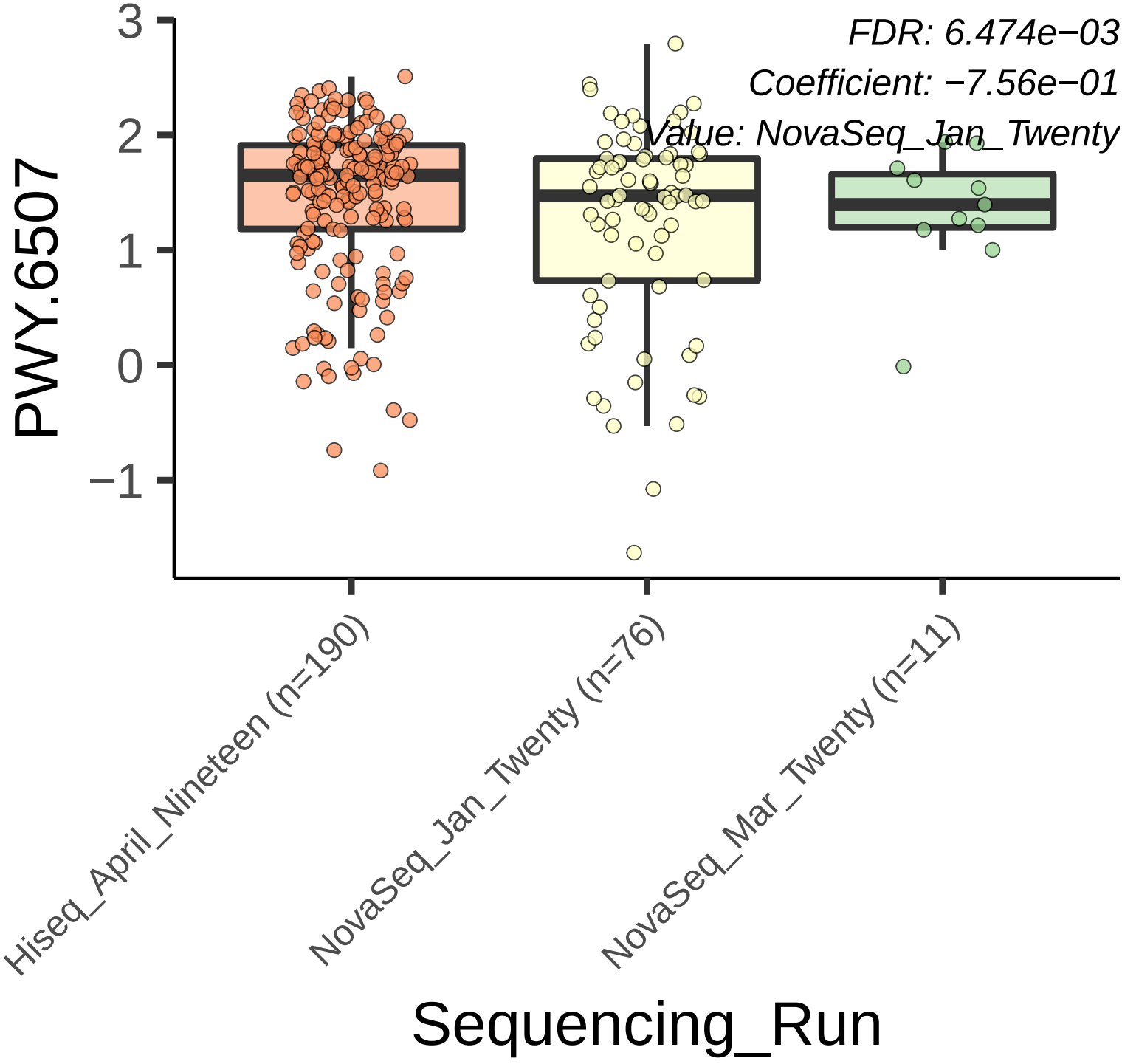
FDR: 6.474e−03
Coefficient: −7.56e−01
Value: NovaSeq_Jan_Twenty
PWY.6507
3
2
1
0
−1
Hiseq_April_Nineteen (n=190)
NovaSeq_Jan_Twenty (n=76)
NovaSeq_Mar_Twenty (n=11)
Sequencing_Run

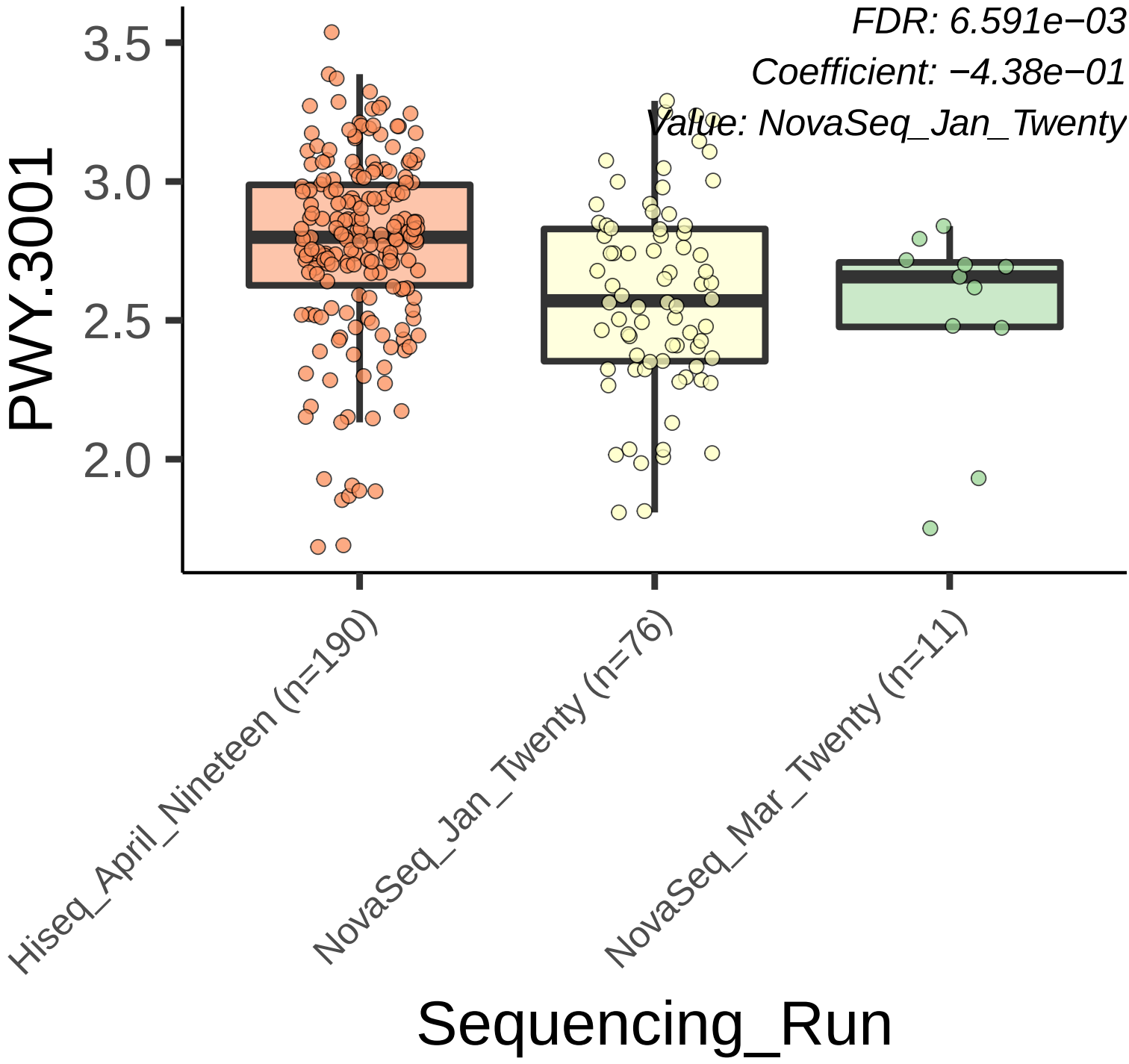
FDR: 6.591e−03
Coefficient: −4.38e−01
Value: NovaSeq_Jan_Twenty
PWY.3001
3.5
3.0
2.5
2.0
Hiseq_April_Nineteen (n=190)
NovaSeq_Jan_Twenty (n=76)
NovaSeq_Mar_Twenty (n=11)
Sequencing_Run

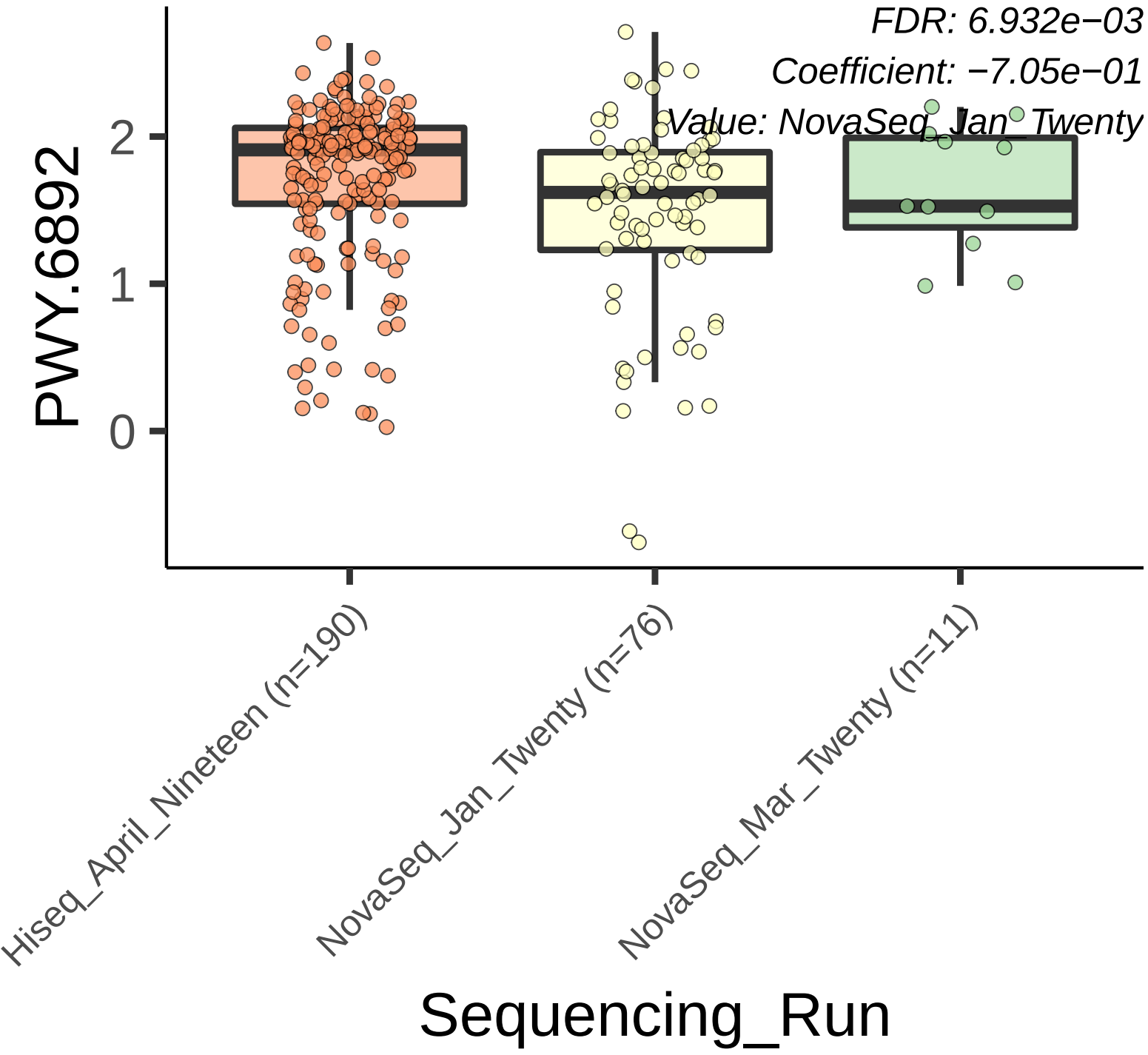
FDR: 6.932e−03
Coefficient: −7.05e−01
Value: NovaSeq_Jan_Twenty
PWY.6892
2
1
0
Hiseq_April_Nineteen (n=190)
NovaSeq_Jan_Twenty (n=76)
NovaSeq_Mar_Twenty (n=11)
Sequencing_Run

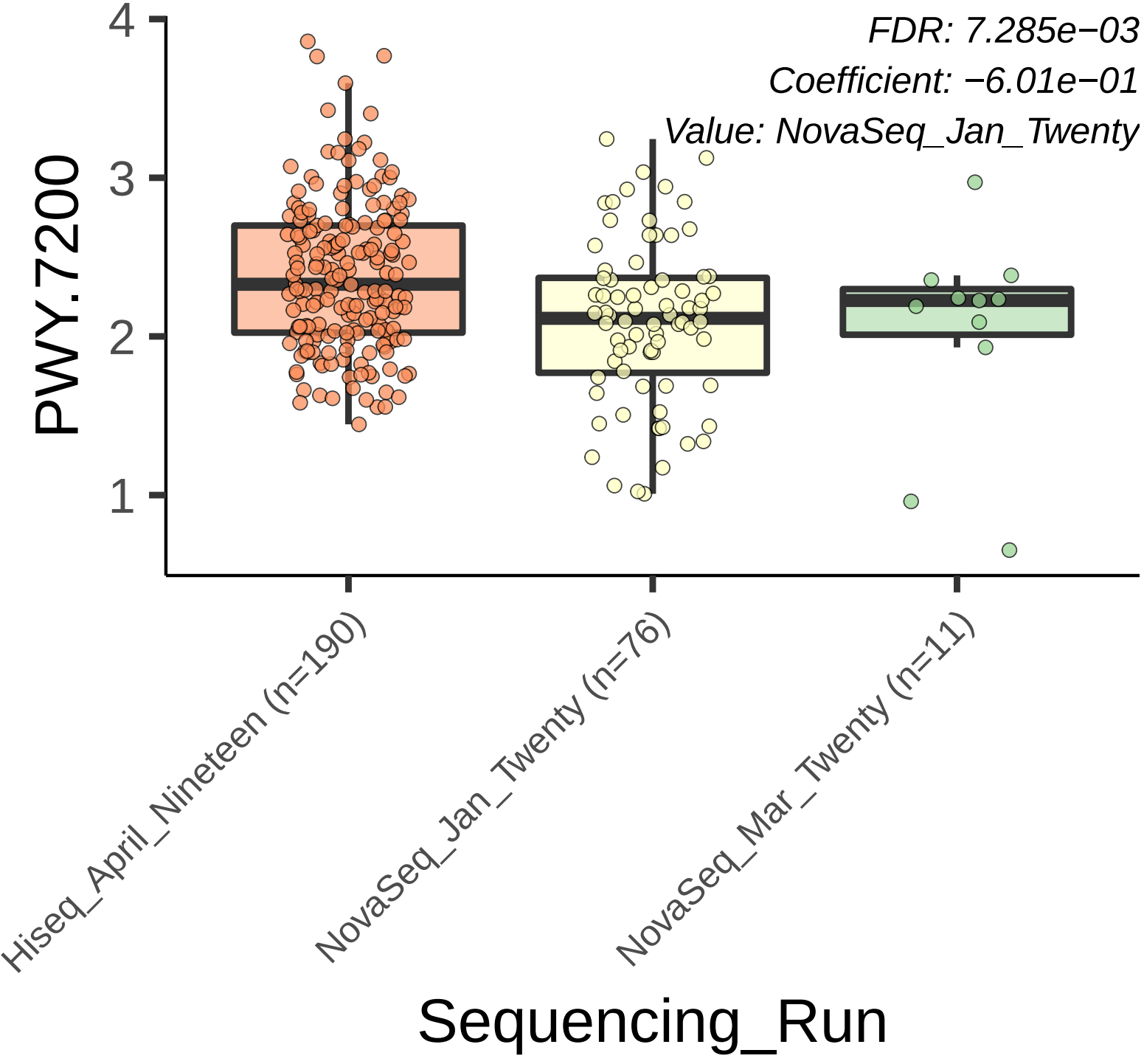
FDR: 7.285e−03
Coefficient: −6.01e−01
Value: NovaSeq_Jan_Twenty
PWY.7200
4
3
2
1
Hiseq_April_Nineteen (n=190)
NovaSeq_Jan_Twenty (n=76)
NovaSeq_Mar_Twenty (n=11)
Sequencing_Run

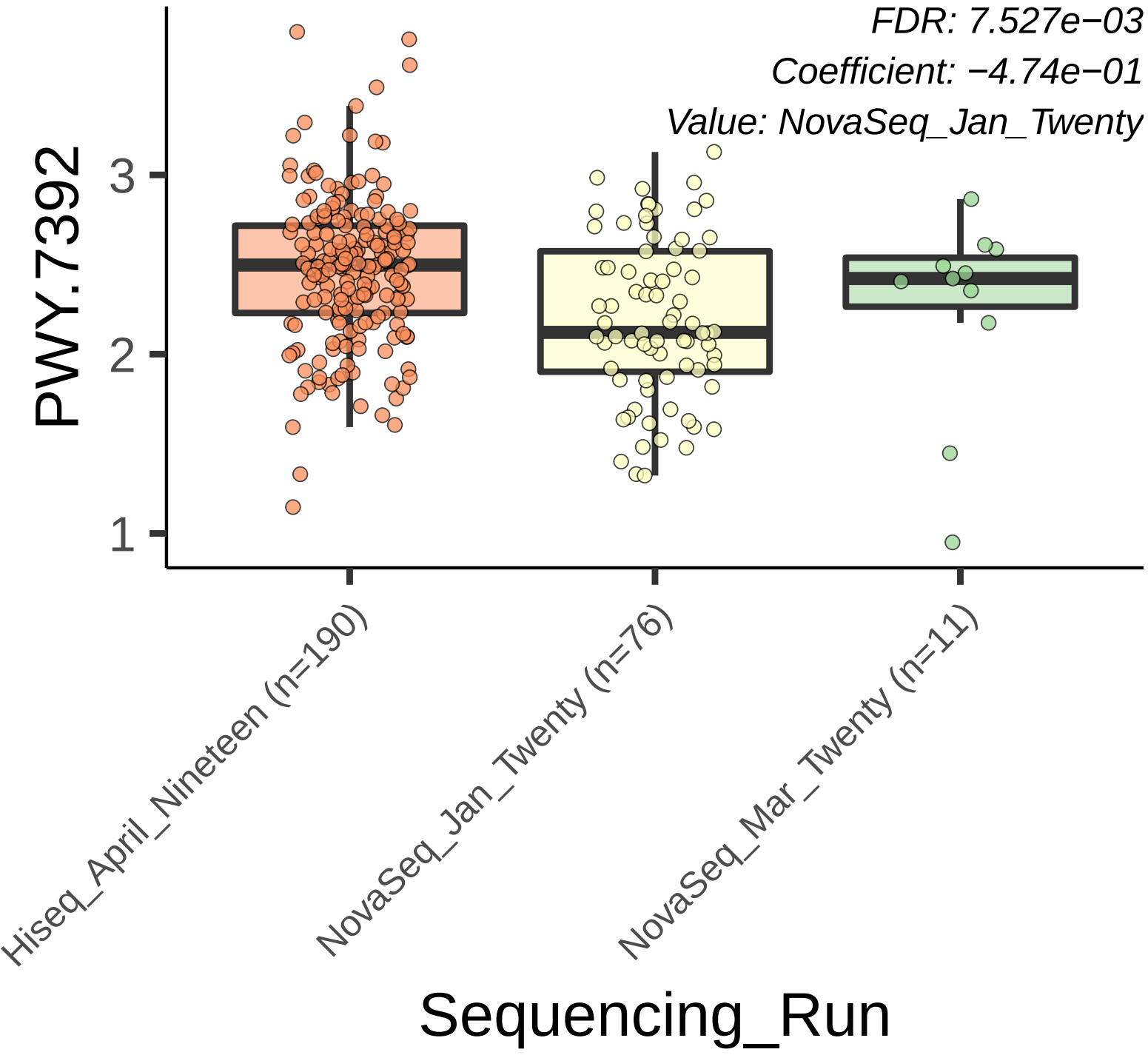
FDR: 7.527e−03
Coefficient: −4.74e−01
Value: NovaSeq_Jan_Twenty
PWY.7392
3
2
1
Hiseq_April_Nineteen (n=190)
NovaSeq_Jan_Twenty (n=76)
NovaSeq_Mar_Twenty (n=11)
Sequencing_Run

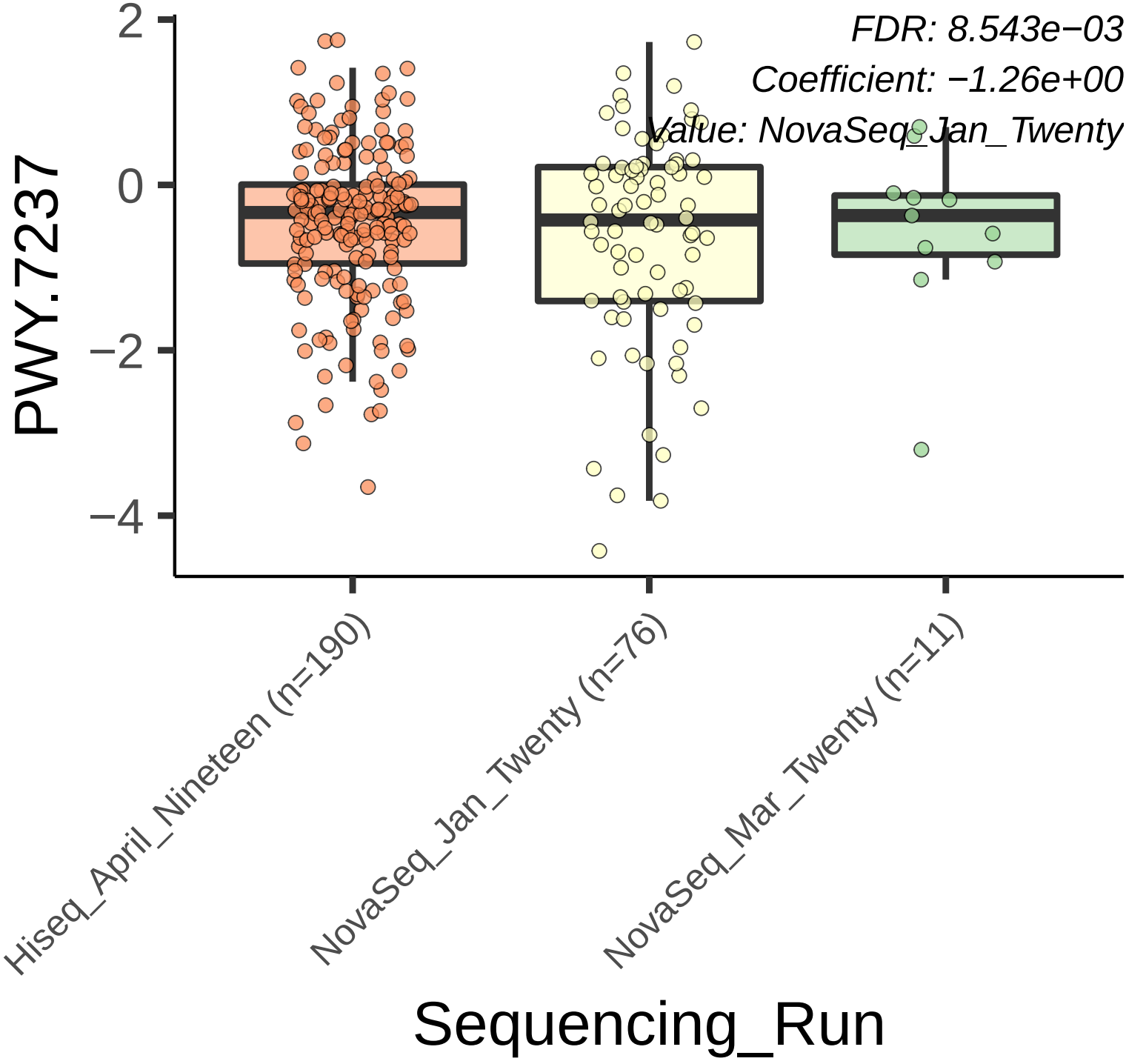
FDR: 8.543e−03
Coefficient: −1.26e+00
Value: NovaSeq_Jan_Twenty
PWY.7237
2
0
−2
−4
Hiseq_April_Nineteen (n=190)
NovaSeq_Jan_Twenty (n=76)
NovaSeq_Mar_Twenty (n=11)
Sequencing_Run

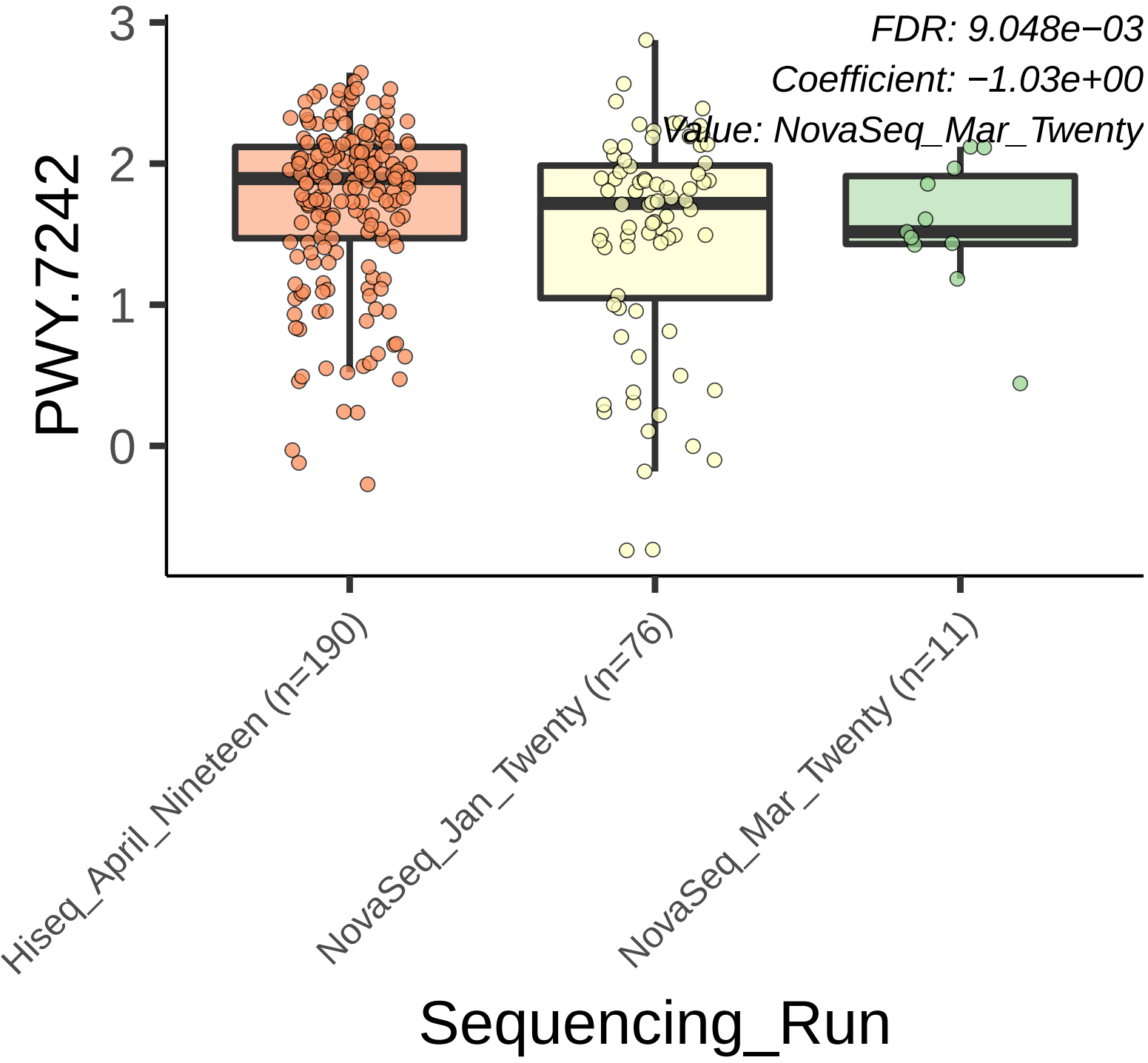
FDR: 9.048e−03
Coefficient: −1.03e+00
Value: NovaSeq_Mar_Twenty
PWY.7242
3
2
1
0
Hiseq_April_Nineteen (n=190)
NovaSeq_Jan_Twenty (n=76)
NovaSeq_Mar_Twenty (n=11)
Sequencing_Run

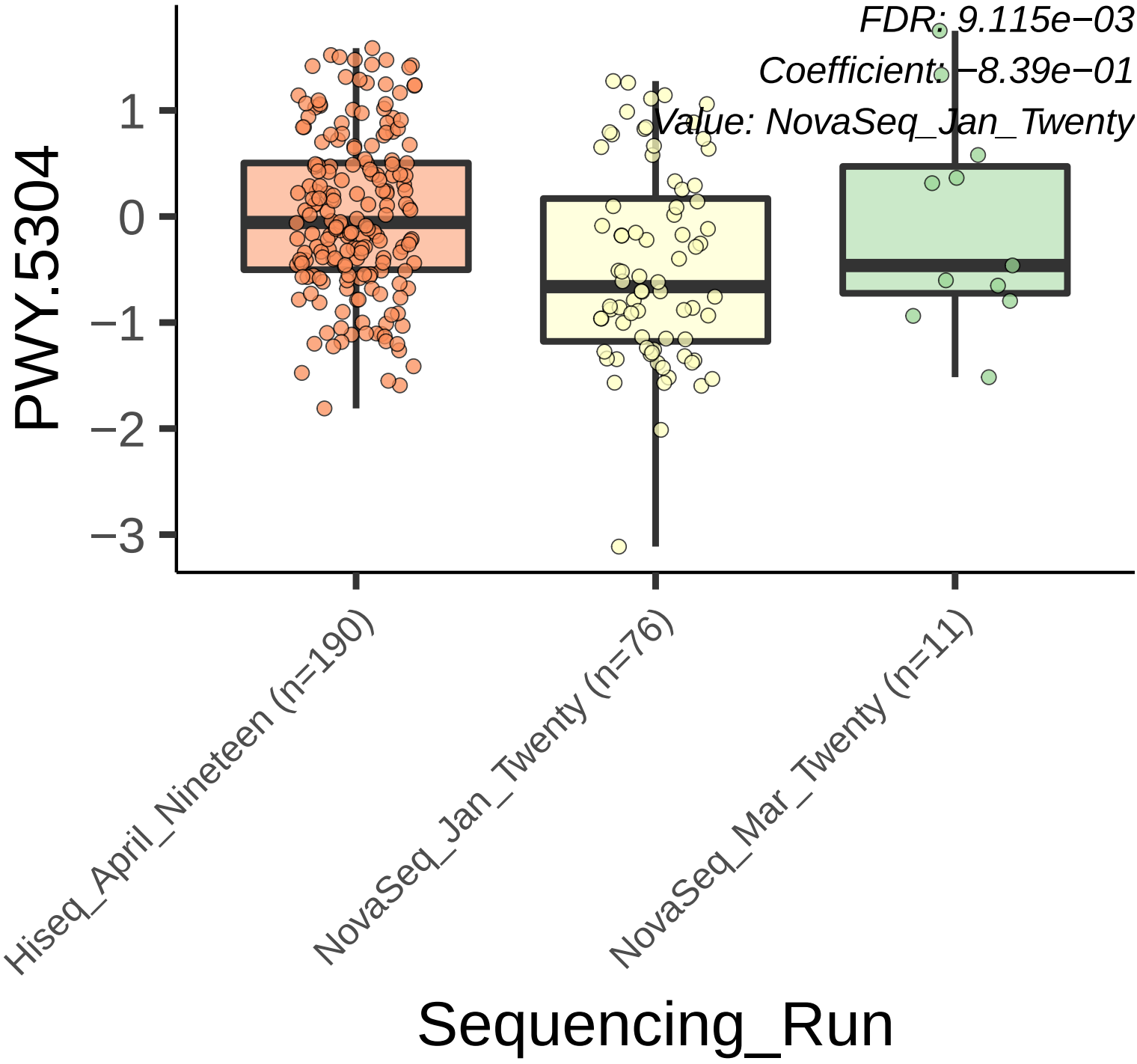
FDR: 9.115e−03
Coefficient: −8.39e−01
Value: NovaSeq_Jan_Twenty
PWY.5304
1
0
−1
−2
−3
Hiseq_April_Nineteen (n=190)
NovaSeq_Jan_Twenty (n=76)
NovaSeq_Mar_Twenty (n=11)
Sequencing_Run

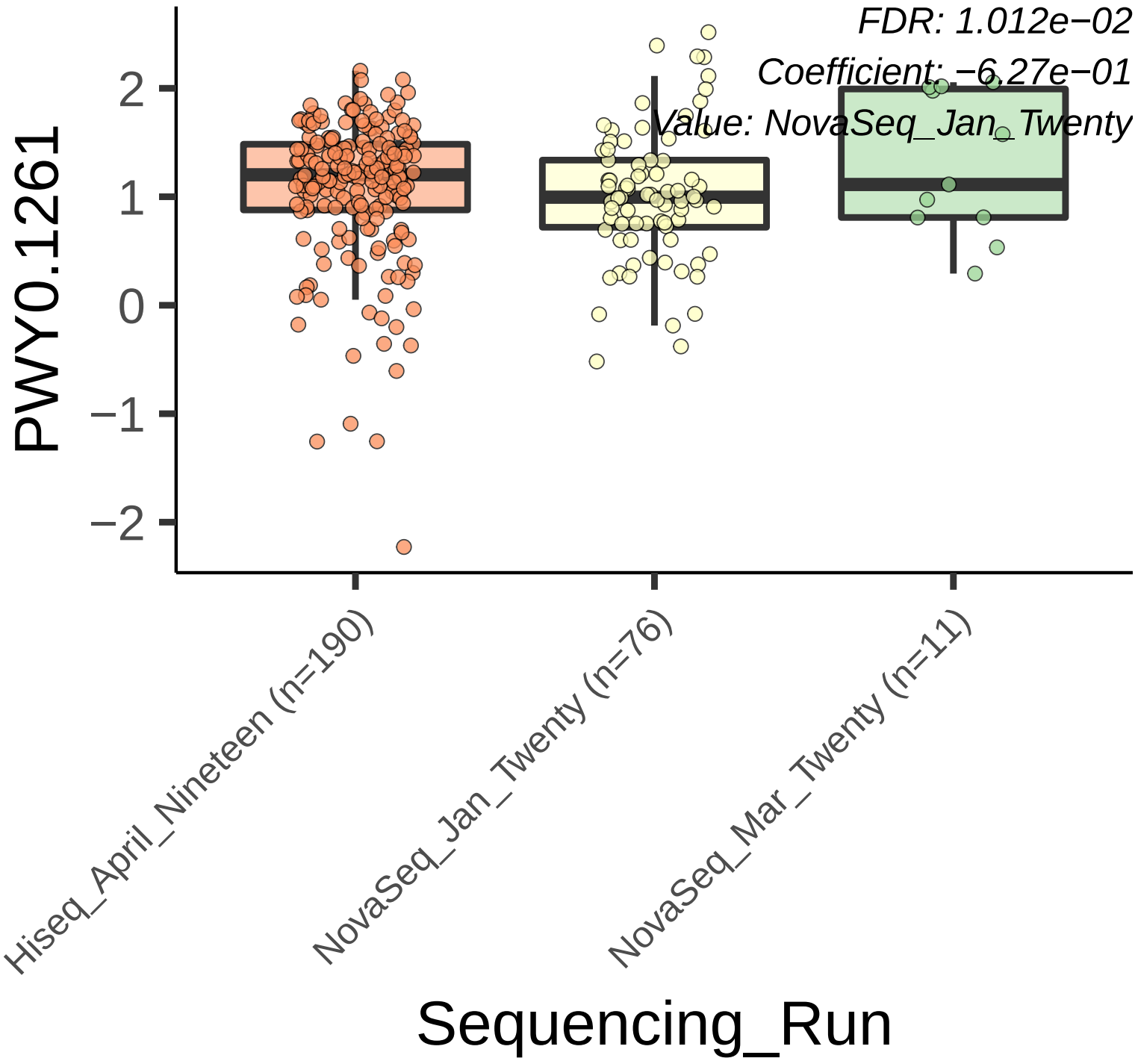
FDR: 1.012e−02
Coefficient: −6.27e−01
Value: NovaSeq_Jan_Twenty
PWY0.1261
2
1
0
−1
−2
Hiseq_April_Nineteen (n=190)
NovaSeq_Jan_Twenty (n=76)
NovaSeq_Mar_Twenty (n=11)
Sequencing_Run

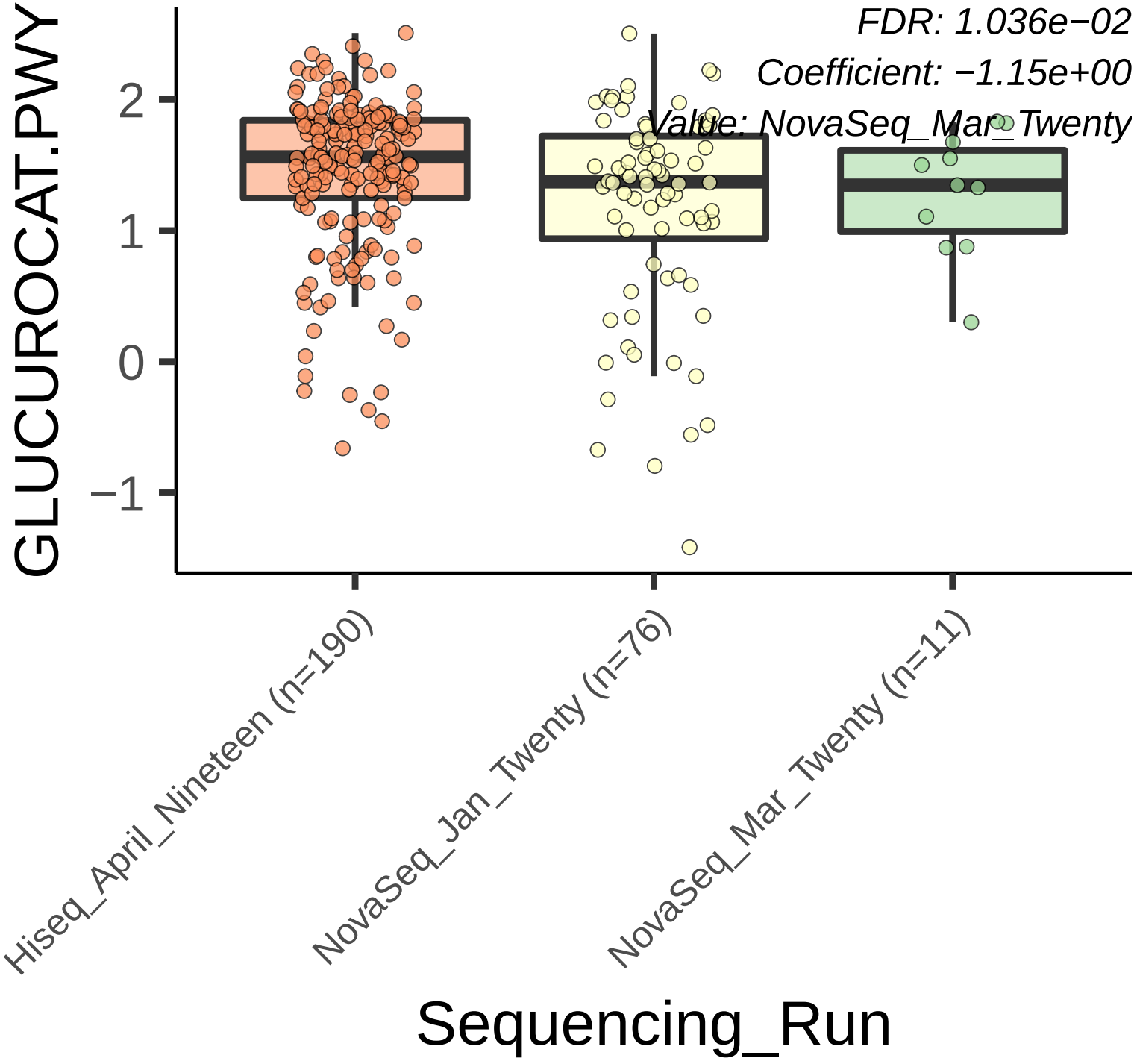
FDR: 1.036e−02
Coefficient: −1.15e+00
Value: NovaSeq_Mar_Twenty
GLUCUROCAT.PWY
2
1
0
−1
Hiseq_April_Nineteen (n=190)
NovaSeq_Jan_Twenty (n=76)
NovaSeq_Mar_Twenty (n=11)
Sequencing_Run

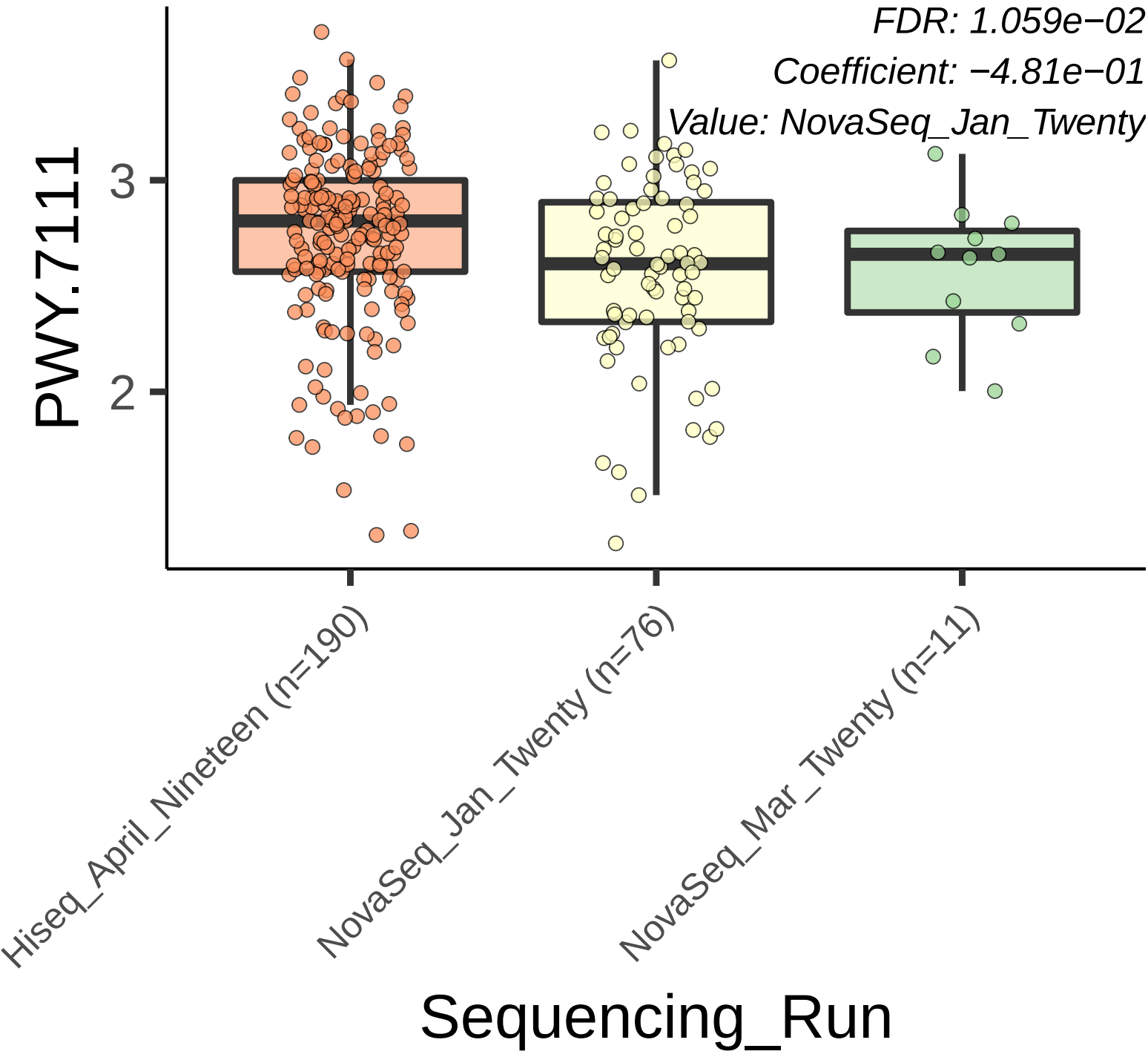
FDR: 1.059e−02
Coefficient: −4.81e−01
Value: NovaSeq_Jan_Twenty
PWY.7111
3
2
Hiseq_April_Nineteen (n=190)
NovaSeq_Jan_Twenty (n=76)
NovaSeq_Mar_Twenty (n=11)
Sequencing_Run

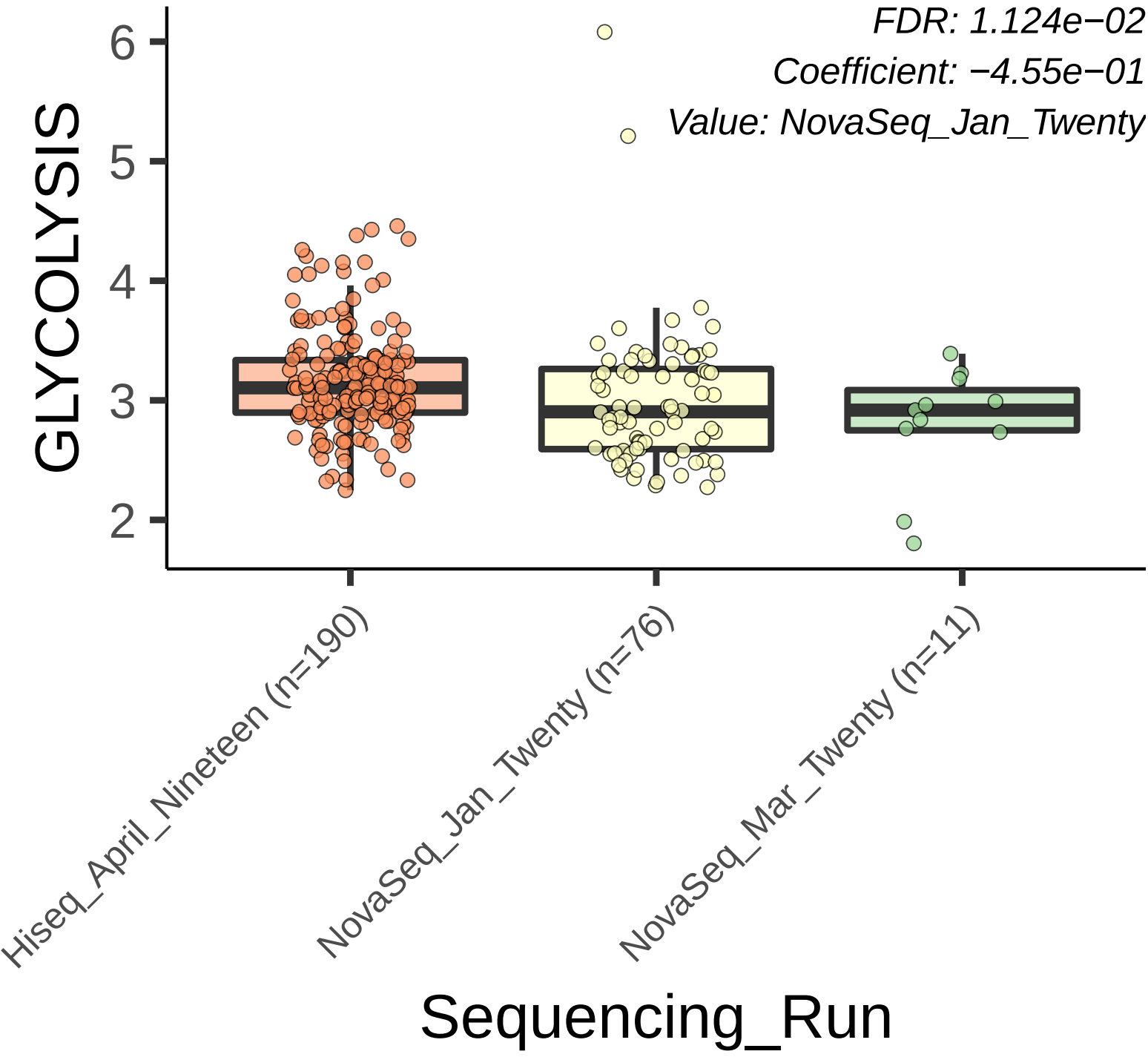
FDR: 1.124e−02
Coefficient: −4.55e−01
Value: NovaSeq_Jan_Twenty
GLYCOLYSIS
6
5
4
3
2
Hiseq_April_Nineteen (n=190)
NovaSeq_Jan_Twenty (n=76)
NovaSeq_Mar_Twenty (n=11)
Sequencing_Run

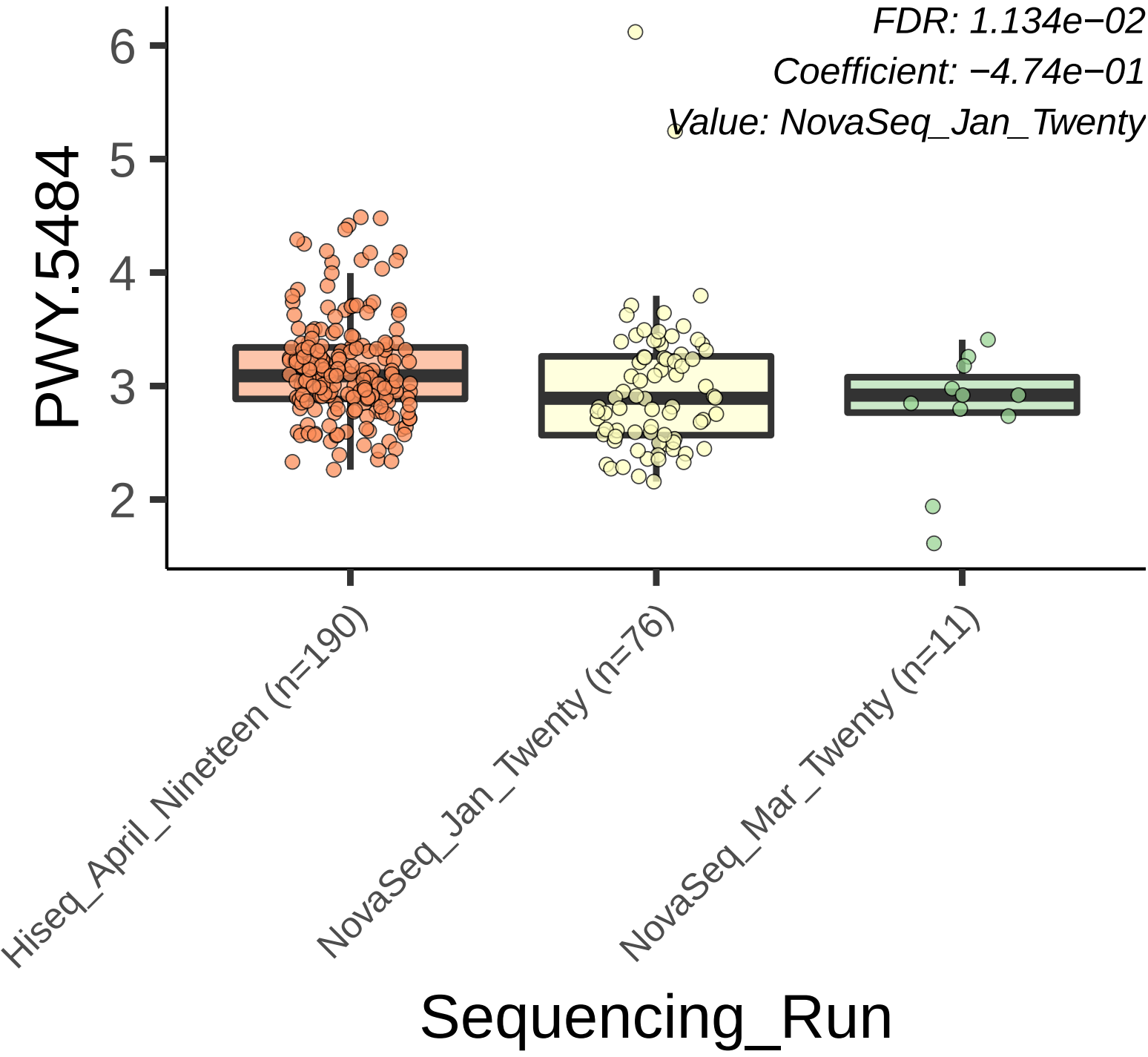
FDR: 1.134e−02
Coefficient: −4.74e−01
Value: NovaSeq_Jan_Twenty
PWY.5484
6
5
4
3
2
Hiseq_April_Nineteen (n=190)
NovaSeq_Jan_Twenty (n=76)
NovaSeq_Mar_Twenty (n=11)
Sequencing_Run

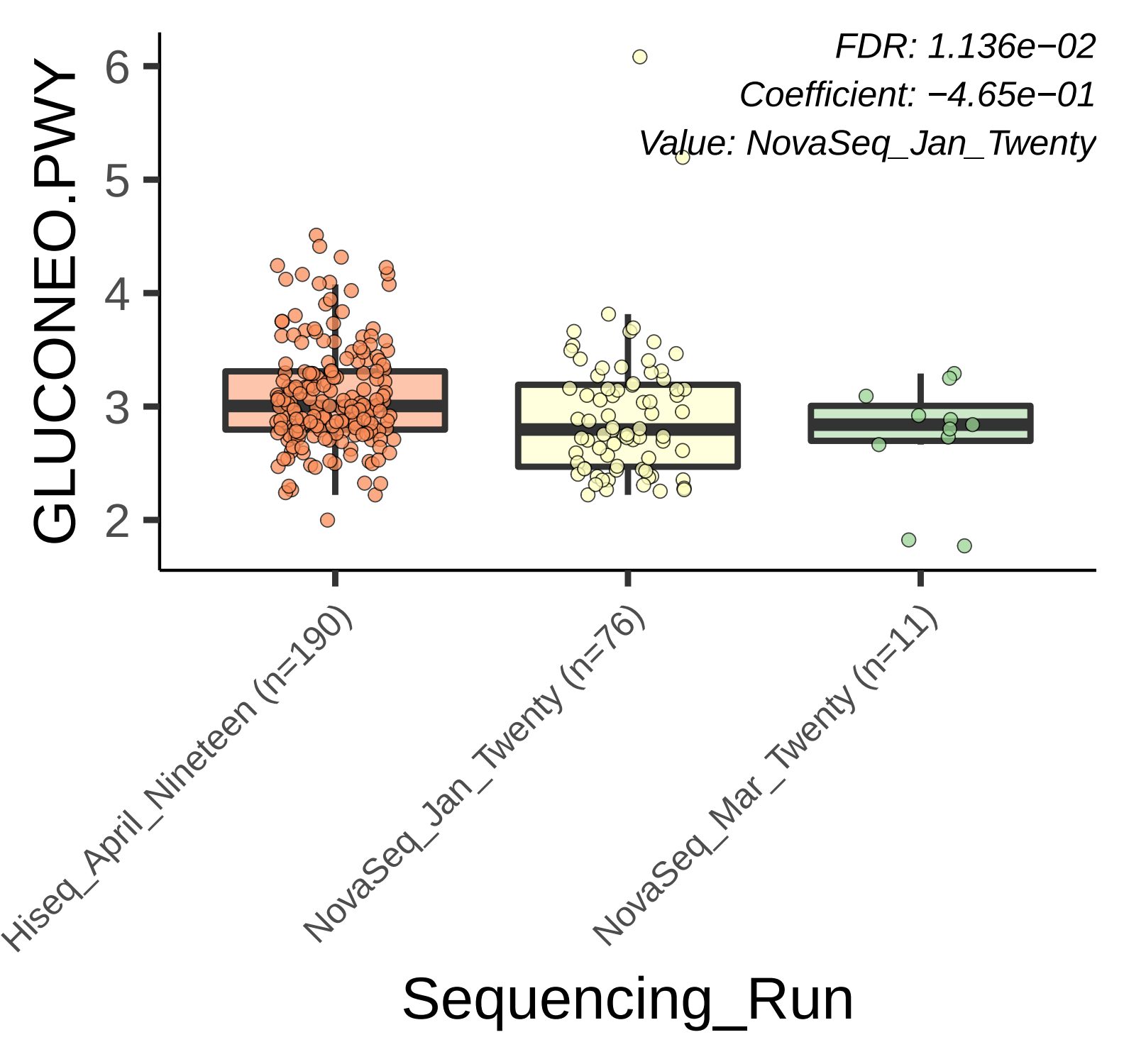
FDR: 1.136e−02
Coefficient: −4.65e−01
Value: NovaSeq_Jan_Twenty
GLUCONEO.PWY
6
5
4
3
2
Hiseq_April_Nineteen (n=190)
NovaSeq_Jan_Twenty (n=76)
NovaSeq_Mar_Twenty (n=11)
Sequencing_Run

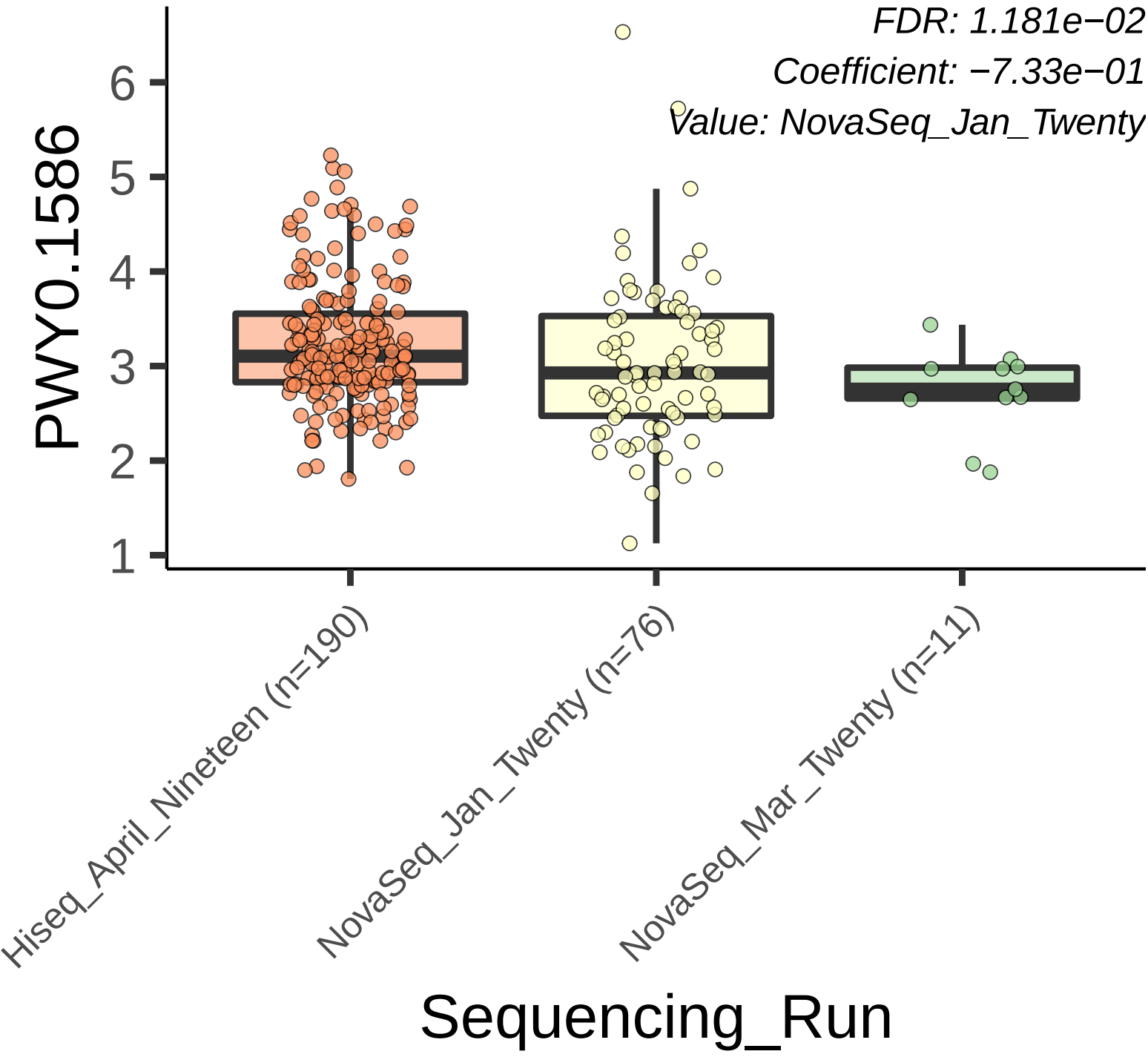
FDR: 1.181e−02
Coefficient: −7.33e−01
Value: NovaSeq_Jan_Twenty
PWY0.1586
6
5
4
3
2
1
Hiseq_April_Nineteen (n=190)
NovaSeq_Jan_Twenty (n=76)
NovaSeq_Mar_Twenty (n=11)
Sequencing_Run

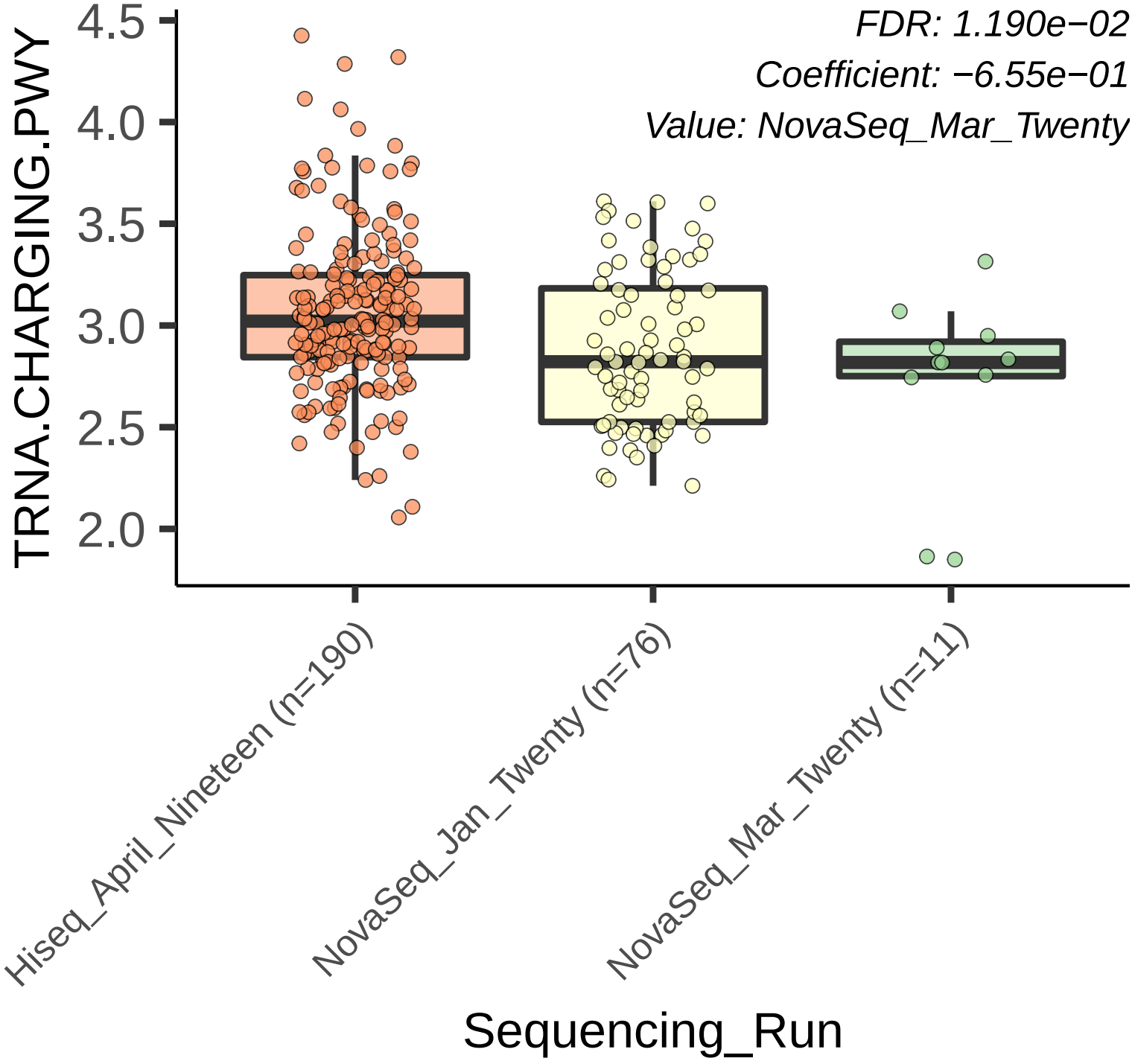
FDR: 1.190e−02
Coefficient: −6.55e−01
Value: NovaSeq_Mar_Twenty
TRNA.CHARGING.PWY
4.5
4.0
3.5
3.0
2.5
2.0
Hiseq_April_Nineteen (n=190)
NovaSeq_Jan_Twenty (n=76)
NovaSeq_Mar_Twenty (n=11)
Sequencing_Run

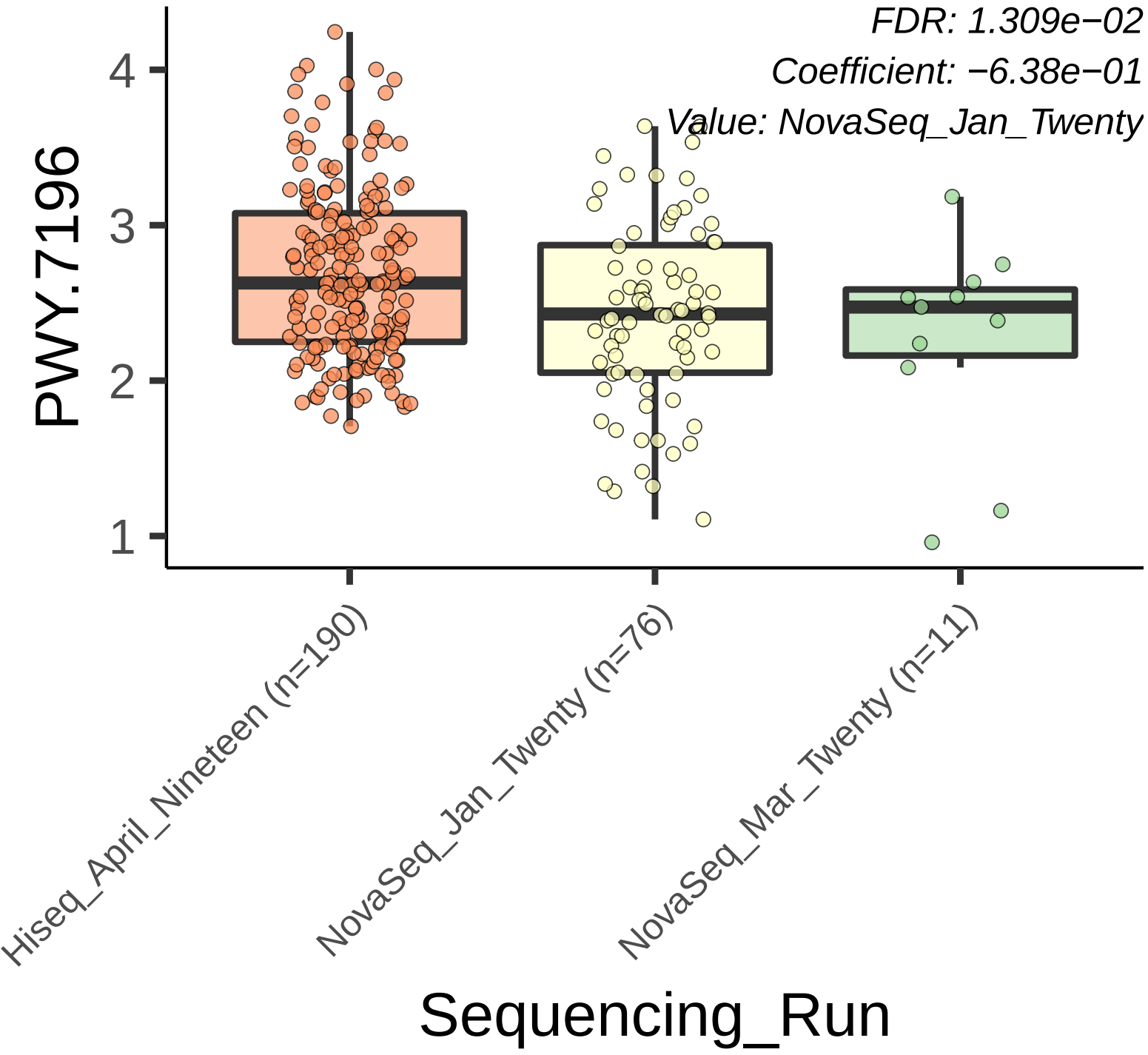
FDR: 1.309e−02
Coefficient: −6.38e−01
Value: NovaSeq_Jan_Twenty
PWY.7196
4
3
2
1
Hiseq_April_Nineteen (n=190)
NovaSeq_Jan_Twenty (n=76)
NovaSeq_Mar_Twenty (n=11)
Sequencing_Run

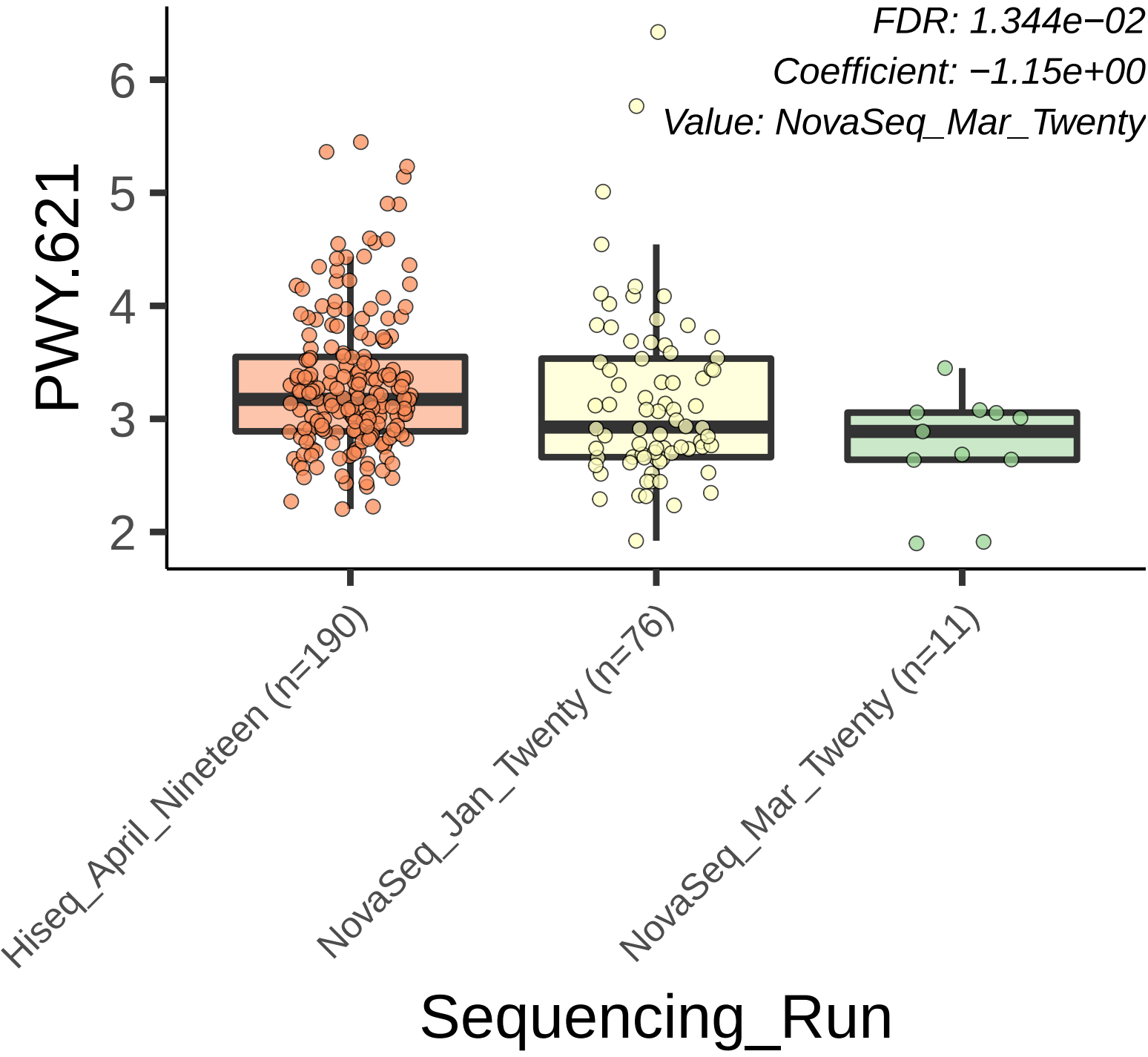
FDR: 1.344e−02
Coefficient: −1.15e+00
Value: NovaSeq_Mar_Twenty
PWY.621
6
5
4
3
2
Hiseq_April_Nineteen (n=190)
NovaSeq_Jan_Twenty (n=76)
NovaSeq_Mar_Twenty (n=11)
Sequencing_Run

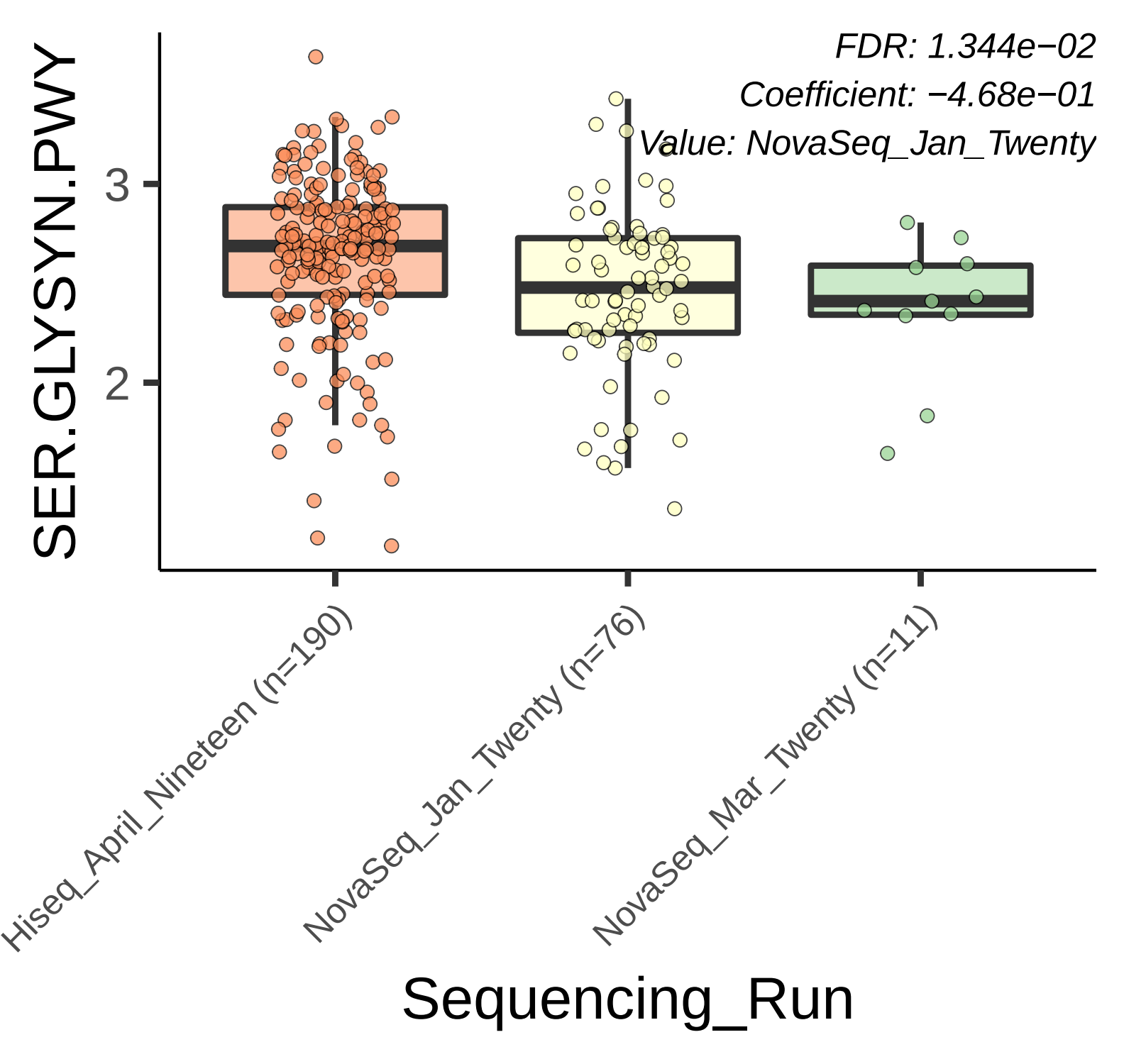
FDR: 1.344e−02
Coefficient: −4.68e−01
Value: NovaSeq_Jan_Twenty
SER.GLYSYN.PWY
3
2
Hiseq_April_Nineteen (n=190)
NovaSeq_Jan_Twenty (n=76)
NovaSeq_Mar_Twenty (n=11)
Sequencing_Run

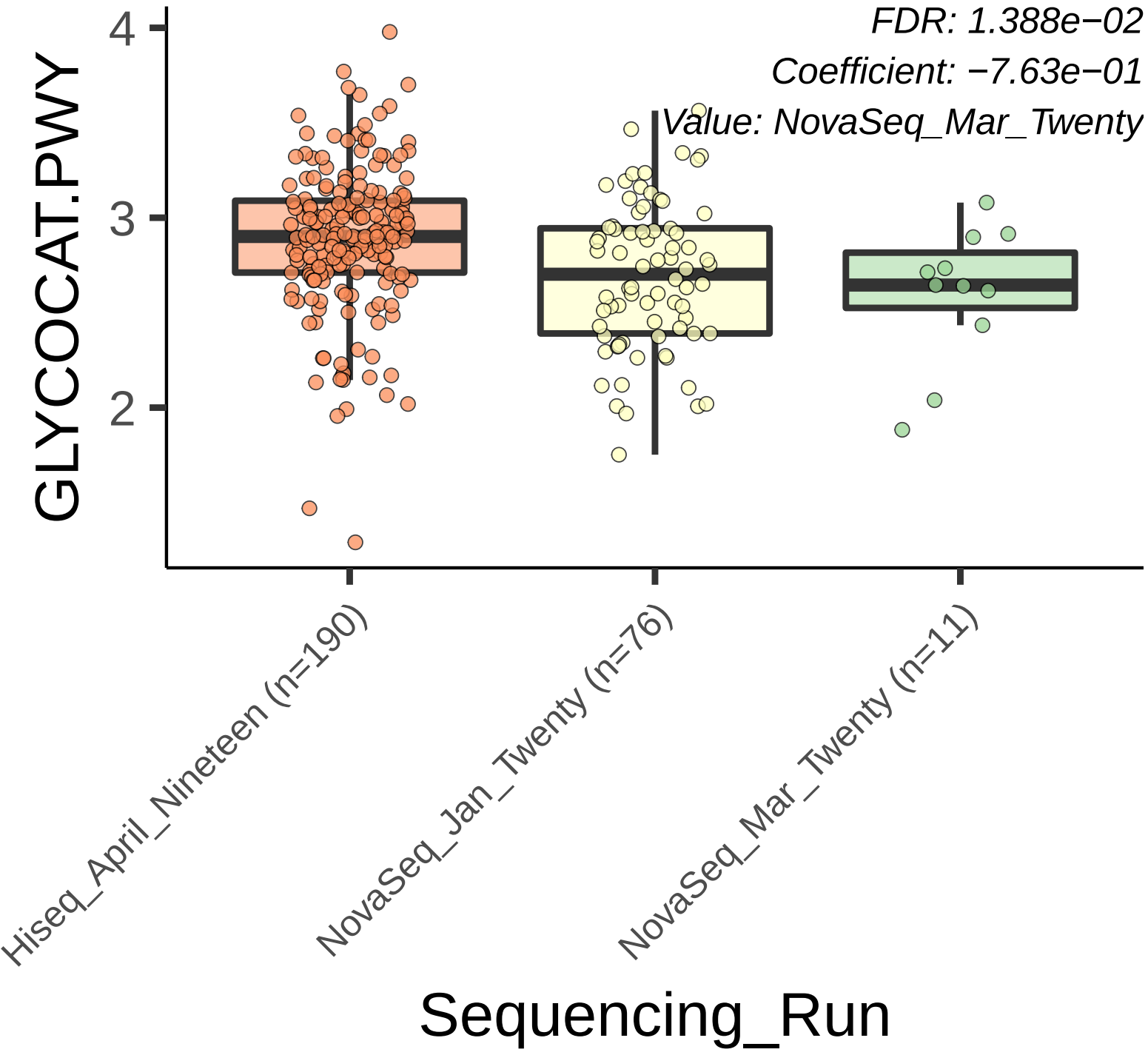
FDR: 1.388e−02
Coefficient: −7.63e−01
Value: NovaSeq_Mar_Twenty
GLYCOCAT.PWY
4
3
2
Hiseq_April_Nineteen (n=190)
NovaSeq_Jan_Twenty (n=76)
NovaSeq_Mar_Twenty (n=11)
Sequencing_Run

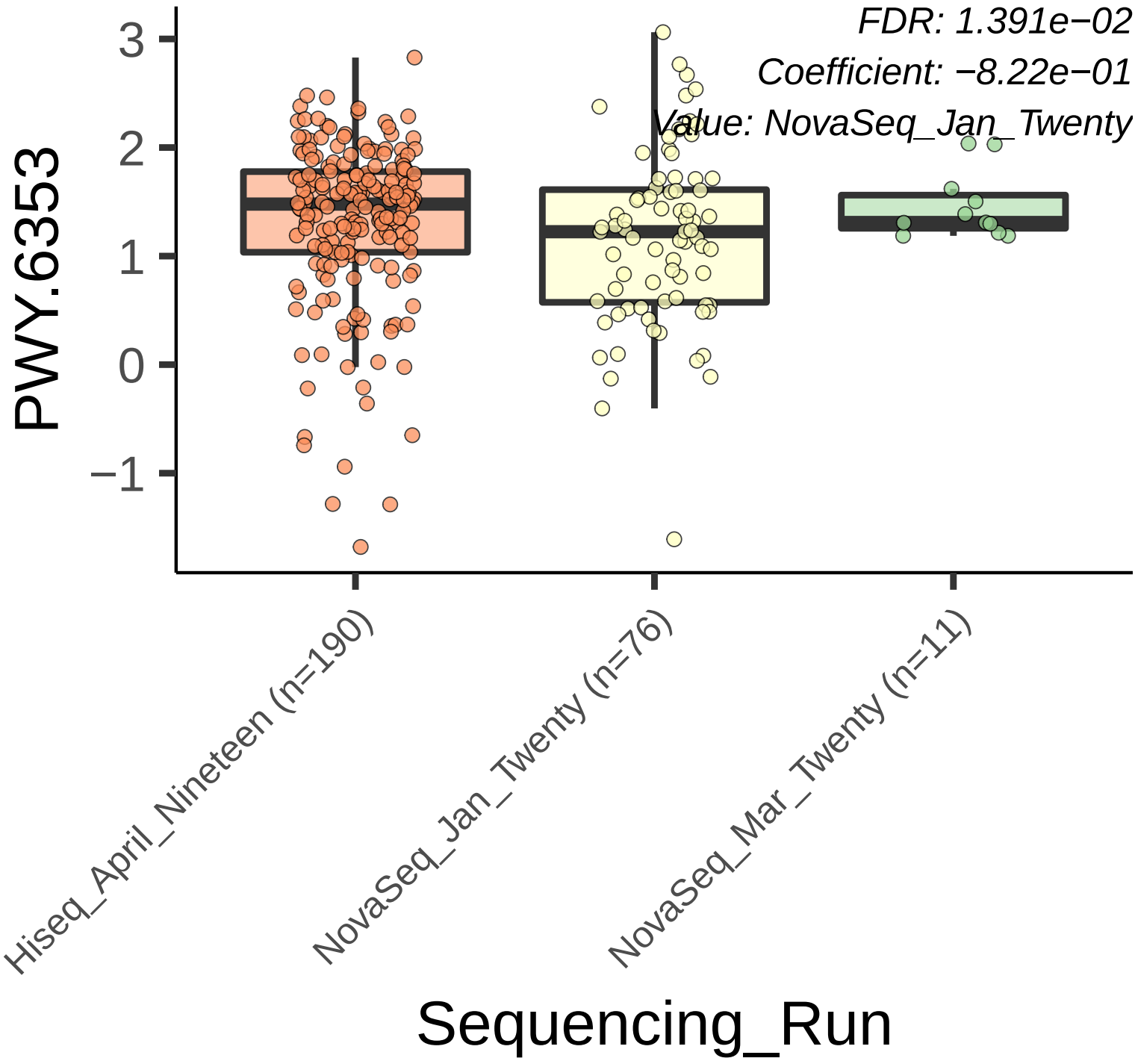
FDR: 1.391e−02
Coefficient: −8.22e−01
Value: NovaSeq_Jan_Twenty
PWY.6353
3
2
1
0
−1
Hiseq_April_Nineteen (n=190)
NovaSeq_Jan_Twenty (n=76)
NovaSeq_Mar_Twenty (n=11)
Sequencing_Run

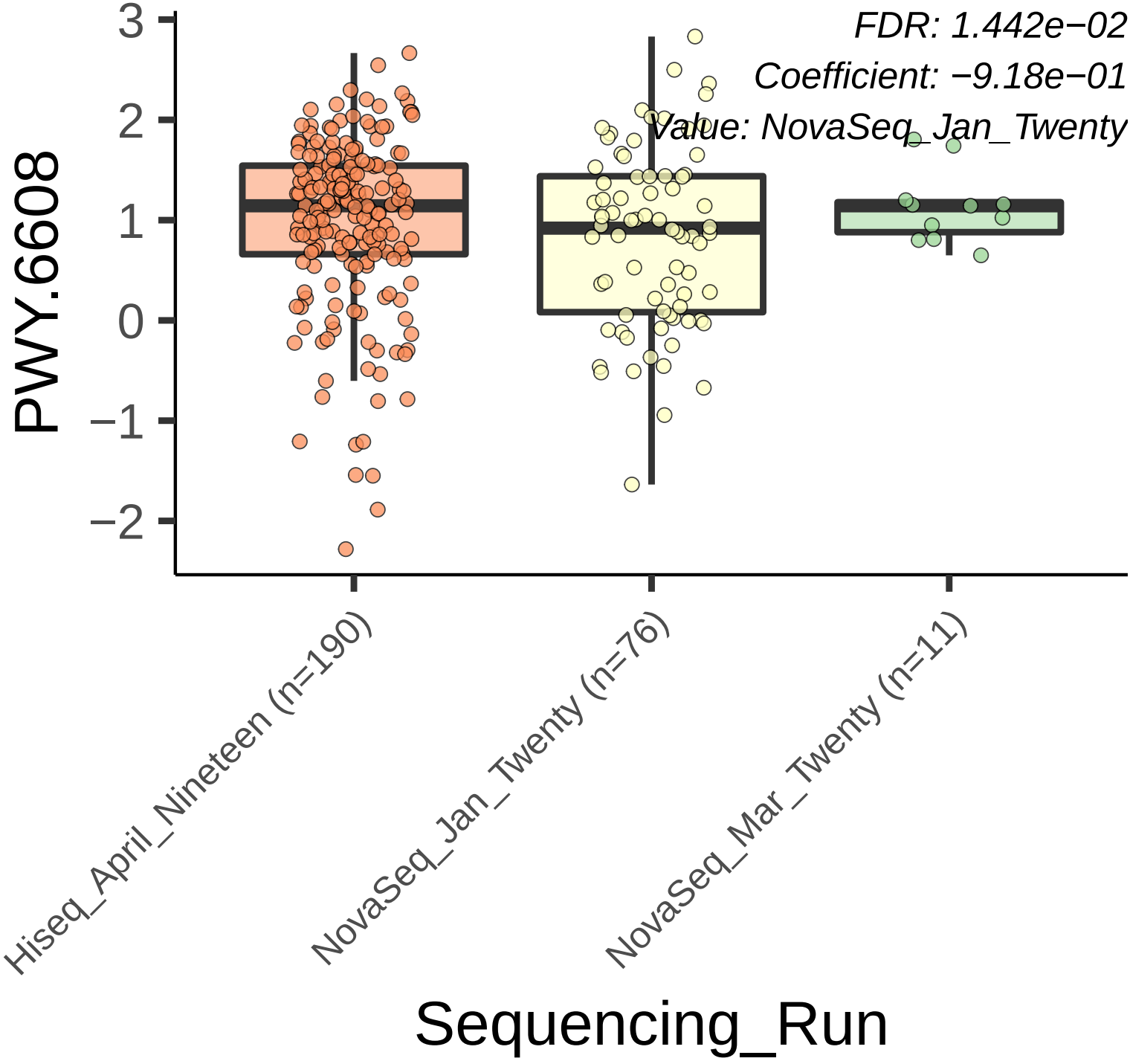
FDR: 1.442e−02
Coefficient: −9.18e−01
Value: NovaSeq_Jan_Twenty
PWY.6608
3
2
1
0
−1
−2
Hiseq_April_Nineteen (n=190)
NovaSeq_Jan_Twenty (n=76)
NovaSeq_Mar_Twenty (n=11)
Sequencing_Run

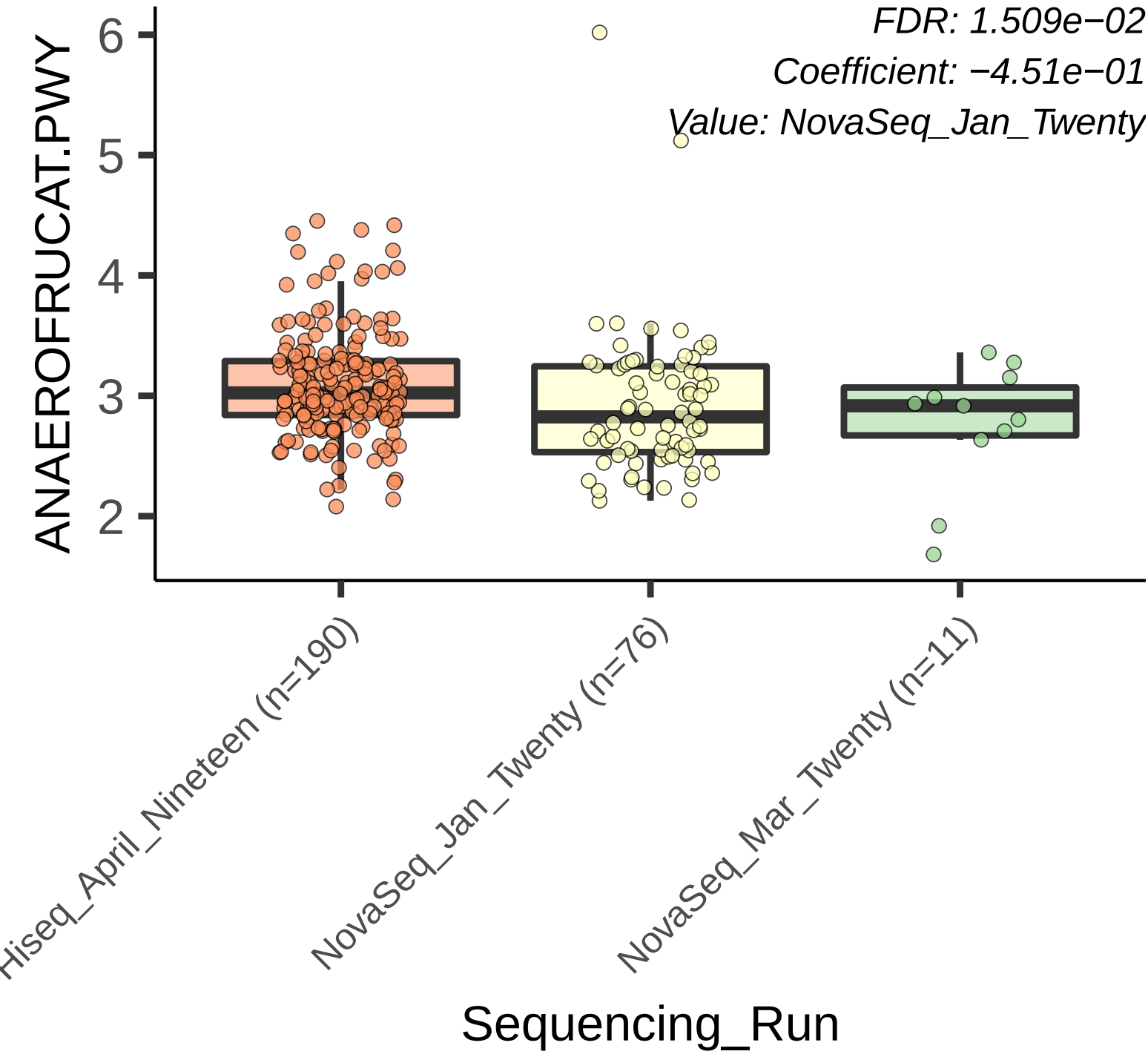
FDR: 1.509e−02
Coefficient: −4.51e−01
Value: NovaSeq_Jan_Twenty
ANAEROFRUCAT.PWY
6
5
4
3
2
Hiseq_April_Nineteen (n=190)
NovaSeq_Jan_Twenty (n=76)
NovaSeq_Mar_Twenty (n=11)
Sequencing_Run

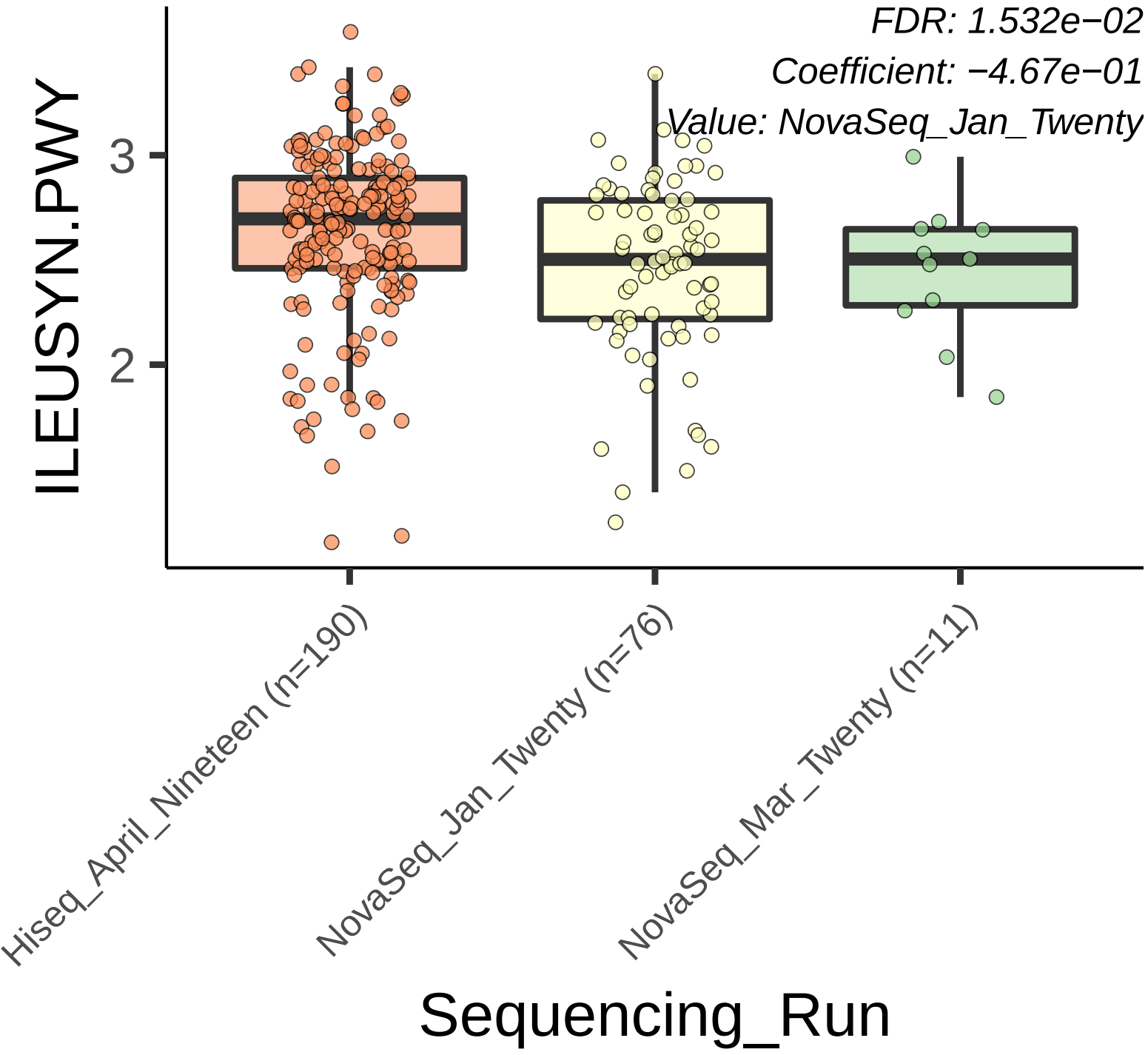
FDR: 1.532e−02
Coefficient: −4.67e−01
Value: NovaSeq_Jan_Twenty
ILEUSYN.PWY
3
2
Hiseq_April_Nineteen (n=190)
NovaSeq_Jan_Twenty (n=76)
NovaSeq_Mar_Twenty (n=11)
Sequencing_Run

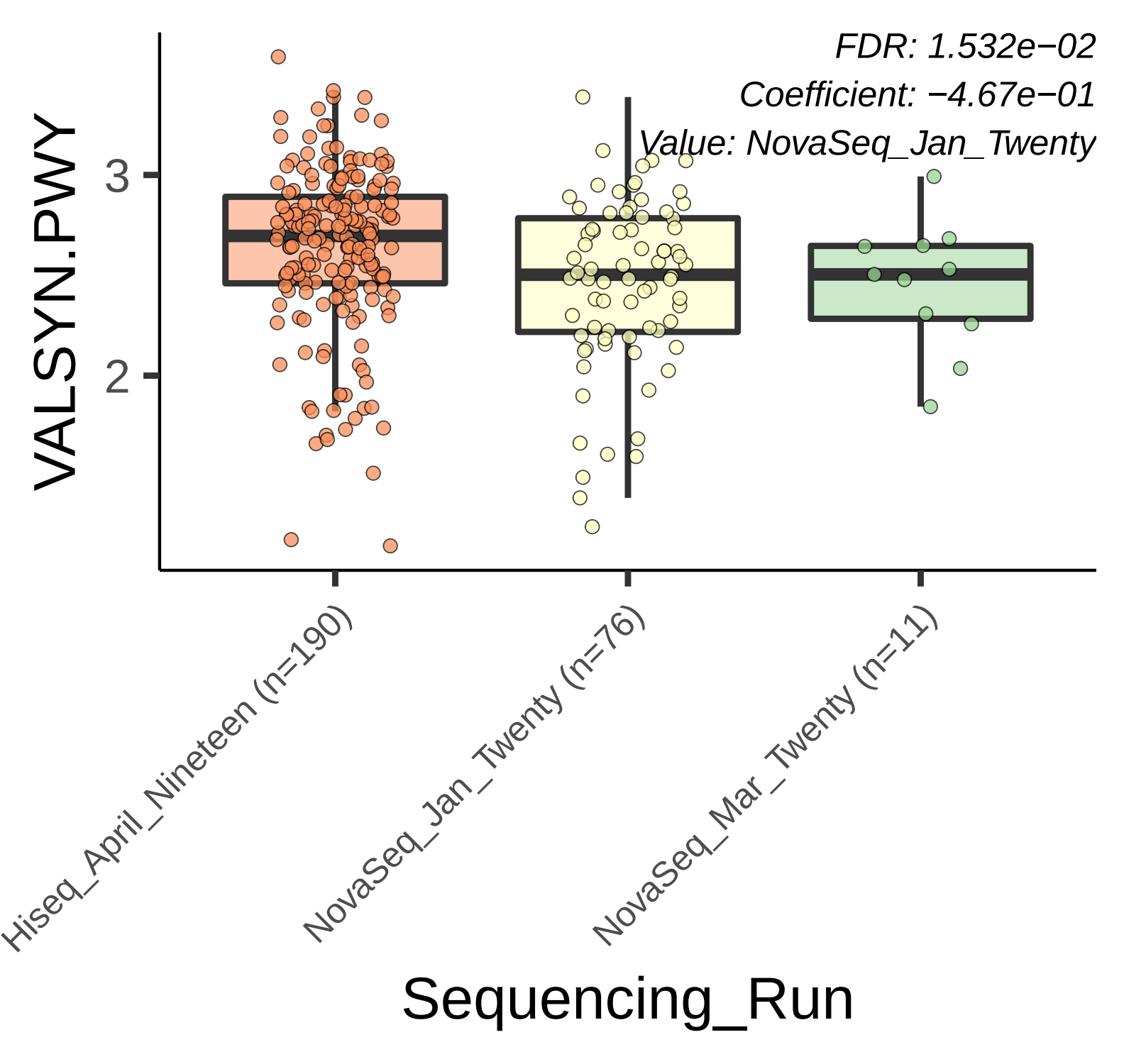
FDR: 1.532e−02
Coefficient: −4.67e−01
Value: NovaSeq_Jan_Twenty
VALSYN.PWY
3
2
Hiseq_April_Nineteen (n=190)
NovaSeq_Jan_Twenty (n=76)
NovaSeq_Mar_Twenty (n=11)
Sequencing_Run

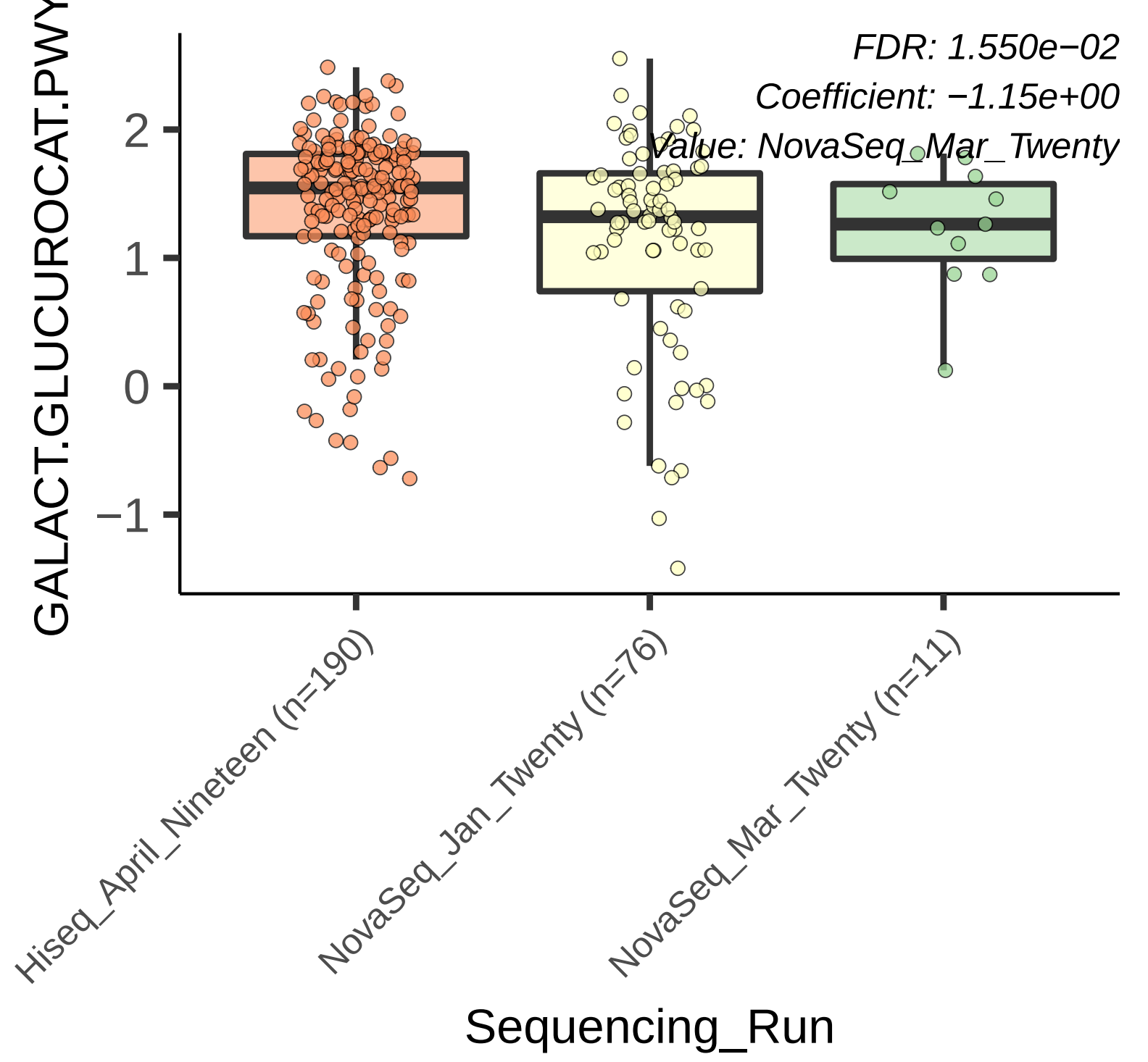
FDR: 1.550e−02
Coefficient: −1.15e+00
Value: NovaSeq_Mar_Twenty
GALACT.GLUCUROCAT.PWY
2
1
0
−1
Hiseq_April_Nineteen (n=190)
NovaSeq_Jan_Twenty (n=76)
NovaSeq_Mar_Twenty (n=11)
Sequencing_Run

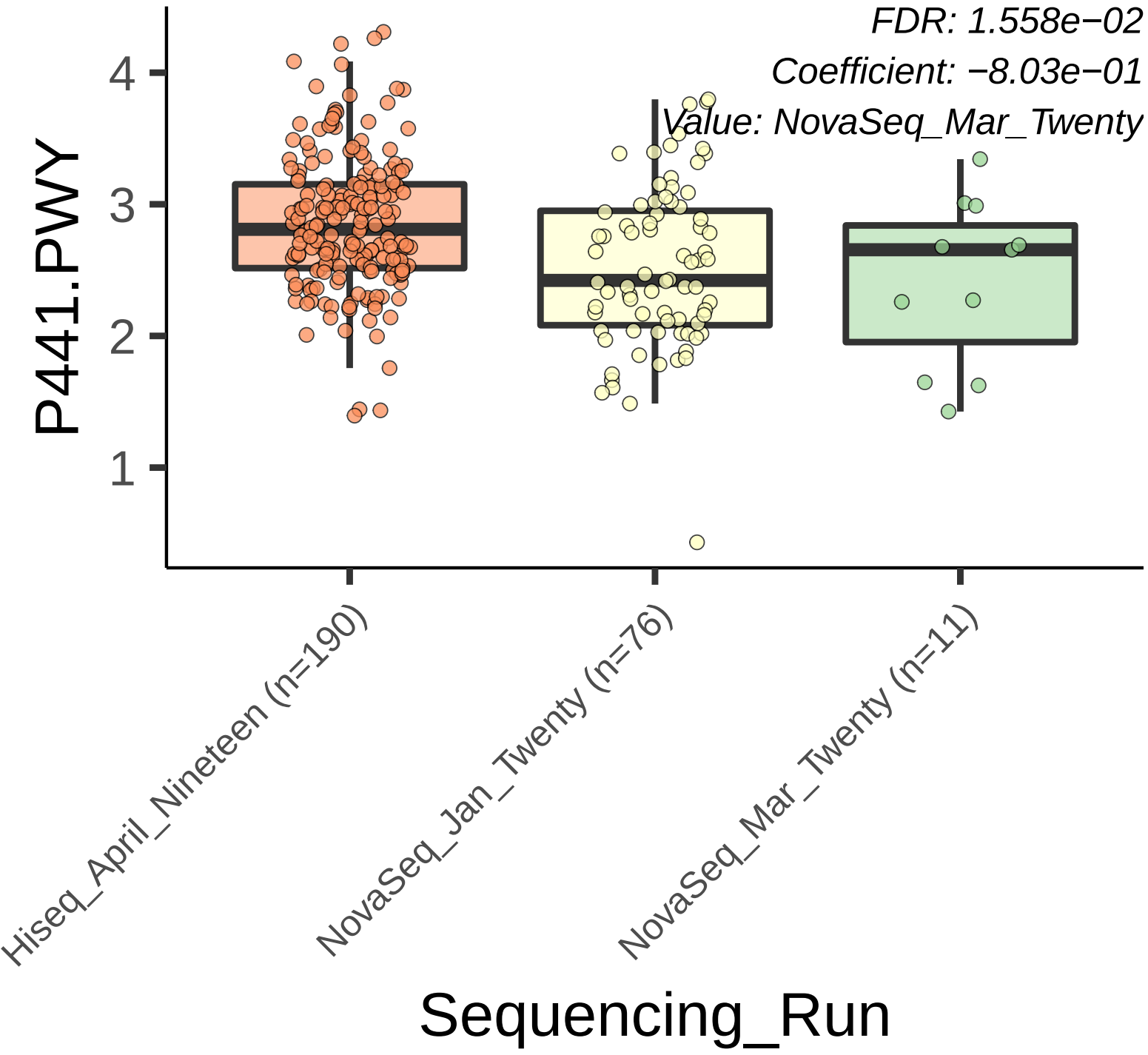
FDR: 1.558e−02
Coefficient: −8.03e−01
Value: NovaSeq_Mar_Twenty
P441.PWY
4
3
2
1
Hiseq_April_Nineteen (n=190)
NovaSeq_Jan_Twenty (n=76)
NovaSeq_Mar_Twenty (n=11)
Sequencing_Run

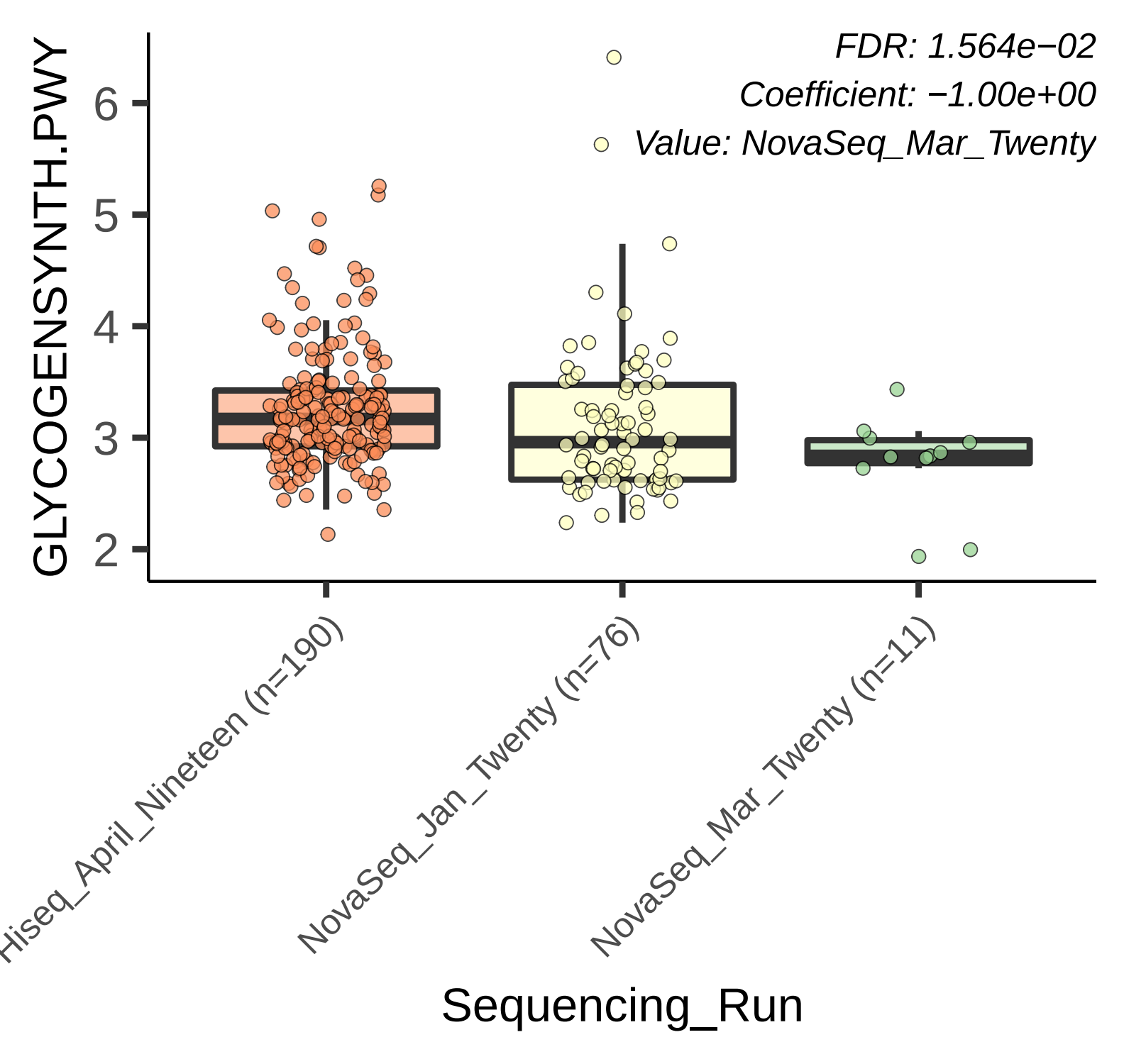
FDR: 1.564e−02
Coefficient: −1.00e+00
Value: NovaSeq_Mar_Twenty
GLYCOGENSYNTH.PWY
6
5
4
3
2
Hiseq_April_Nineteen (n=190)
NovaSeq_Jan_Twenty (n=76)
NovaSeq_Mar_Twenty (n=11)
Sequencing_Run

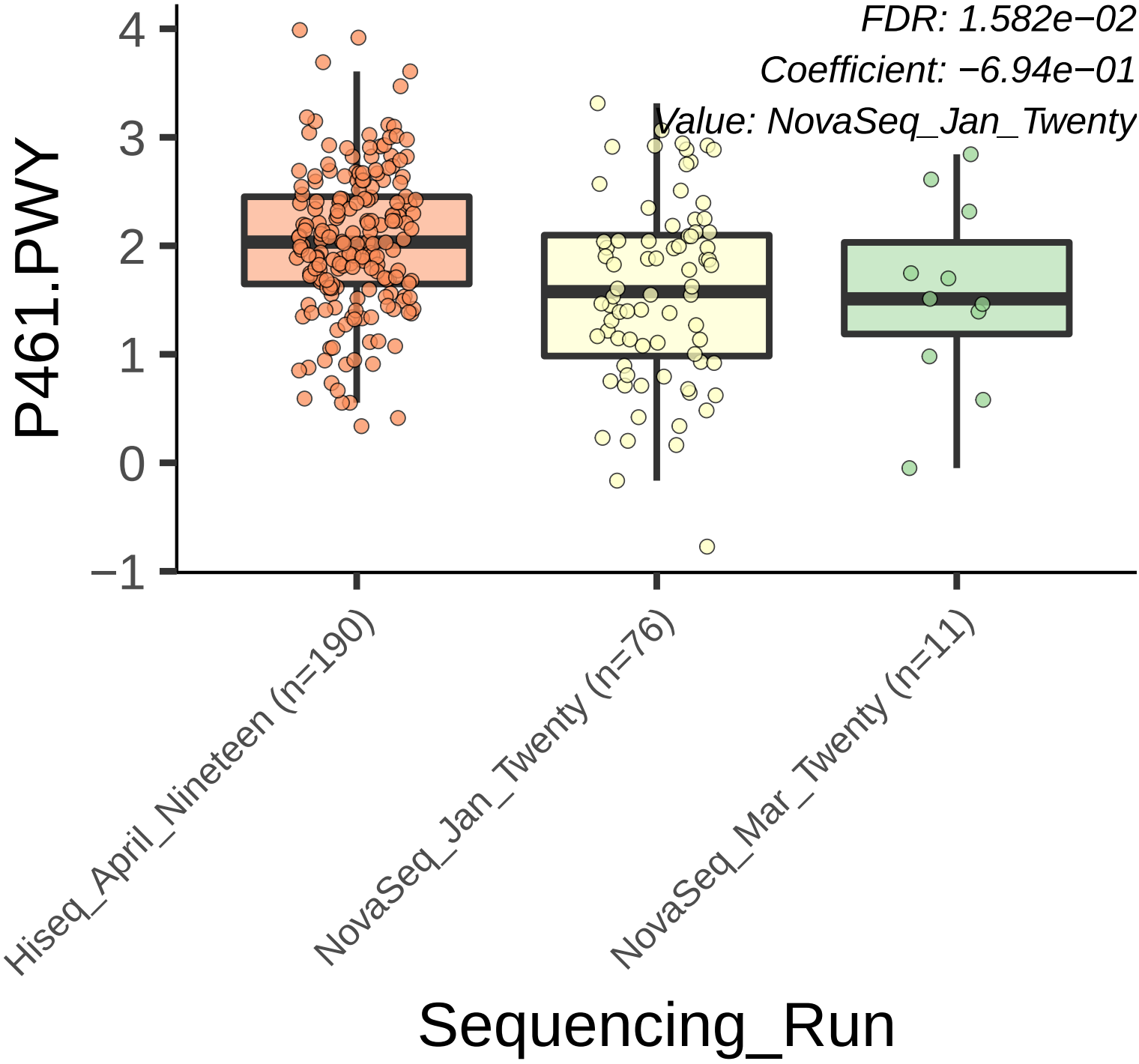
FDR: 1.582e−02
Coefficient: −6.94e−01
Value: NovaSeq_Jan_Twenty
P461.PWY
4
3
2
1
0
−1
Hiseq_April_Nineteen (n=190)
NovaSeq_Jan_Twenty (n=76)
NovaSeq_Mar_Twenty (n=11)
Sequencing_Run

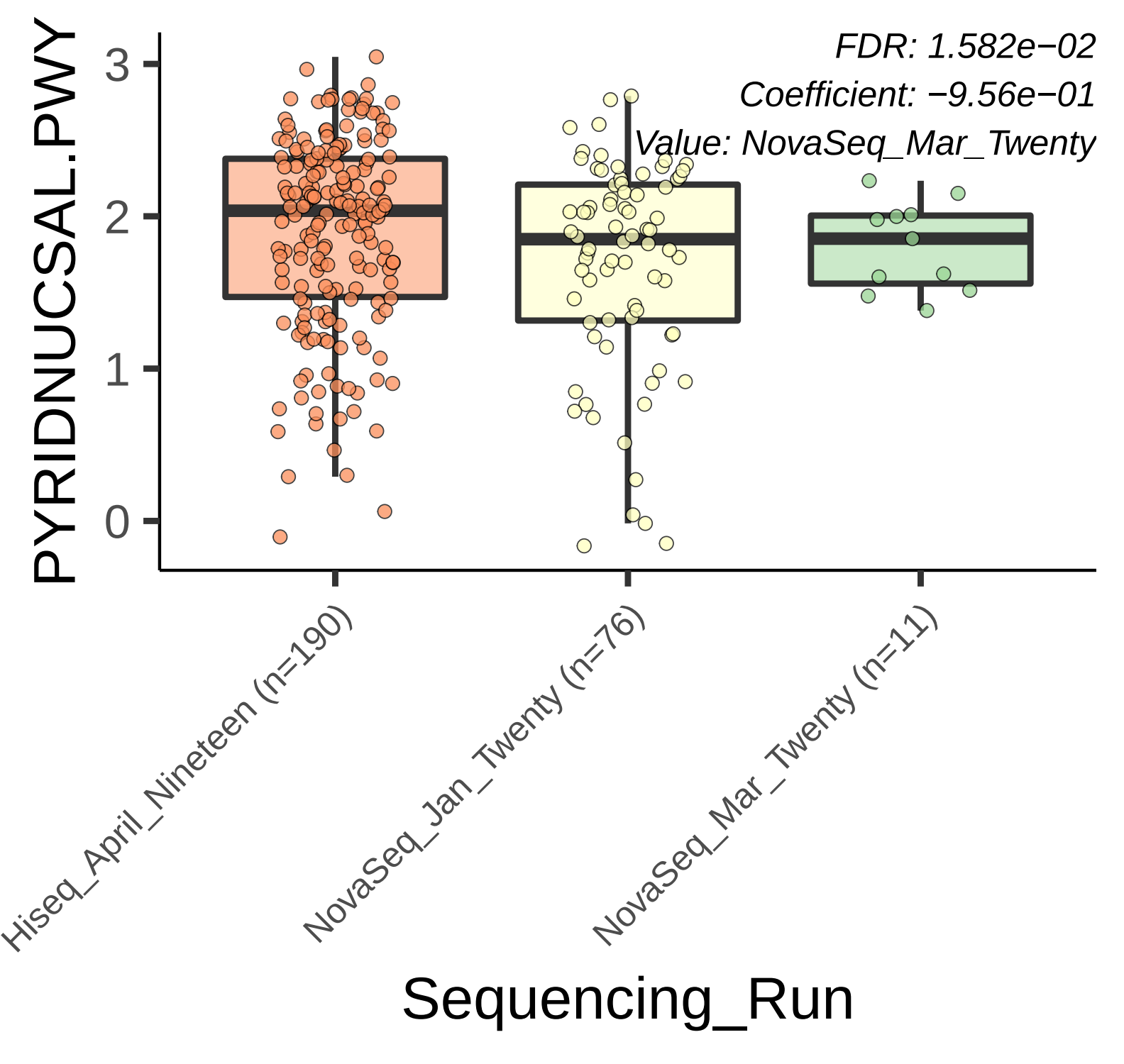
FDR: 1.582e−02
Coefficient: −9.56e−01
Value: NovaSeq_Mar_Twenty
PYRIDNUCSAL.PWY
3
2
1
0
Hiseq_April_Nineteen (n=190)
NovaSeq_Jan_Twenty (n=76)
NovaSeq_Mar_Twenty (n=11)
Sequencing_Run

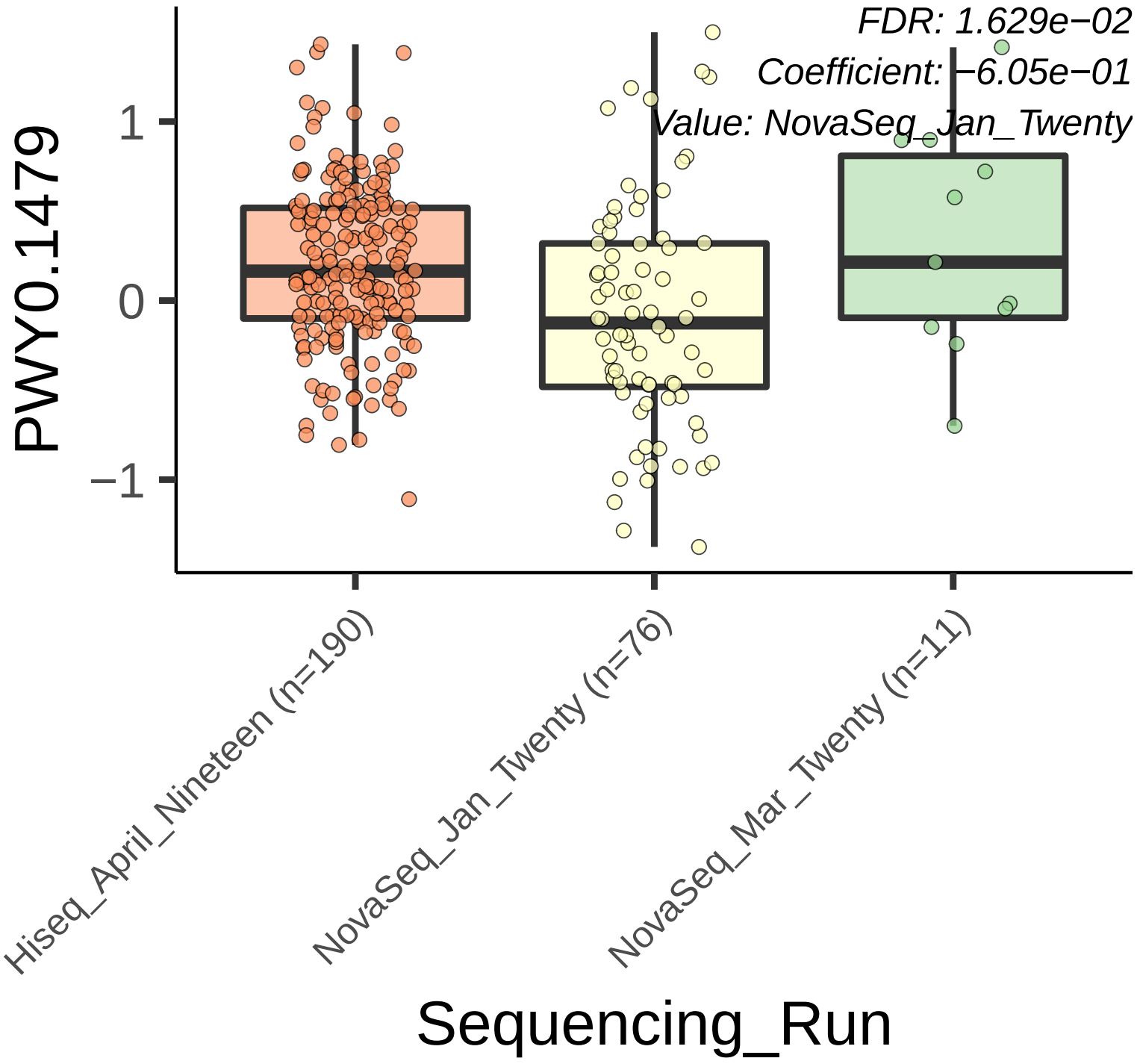
FDR: 1.629e−02
Coefficient: −6.05e−01
Value: NovaSeq_Jan_Twenty
PWY0.1479
1
0
−1
Hiseq_April_Nineteen (n=190)
NovaSeq_Jan_Twenty (n=76)
NovaSeq_Mar_Twenty (n=11)
Sequencing_Run

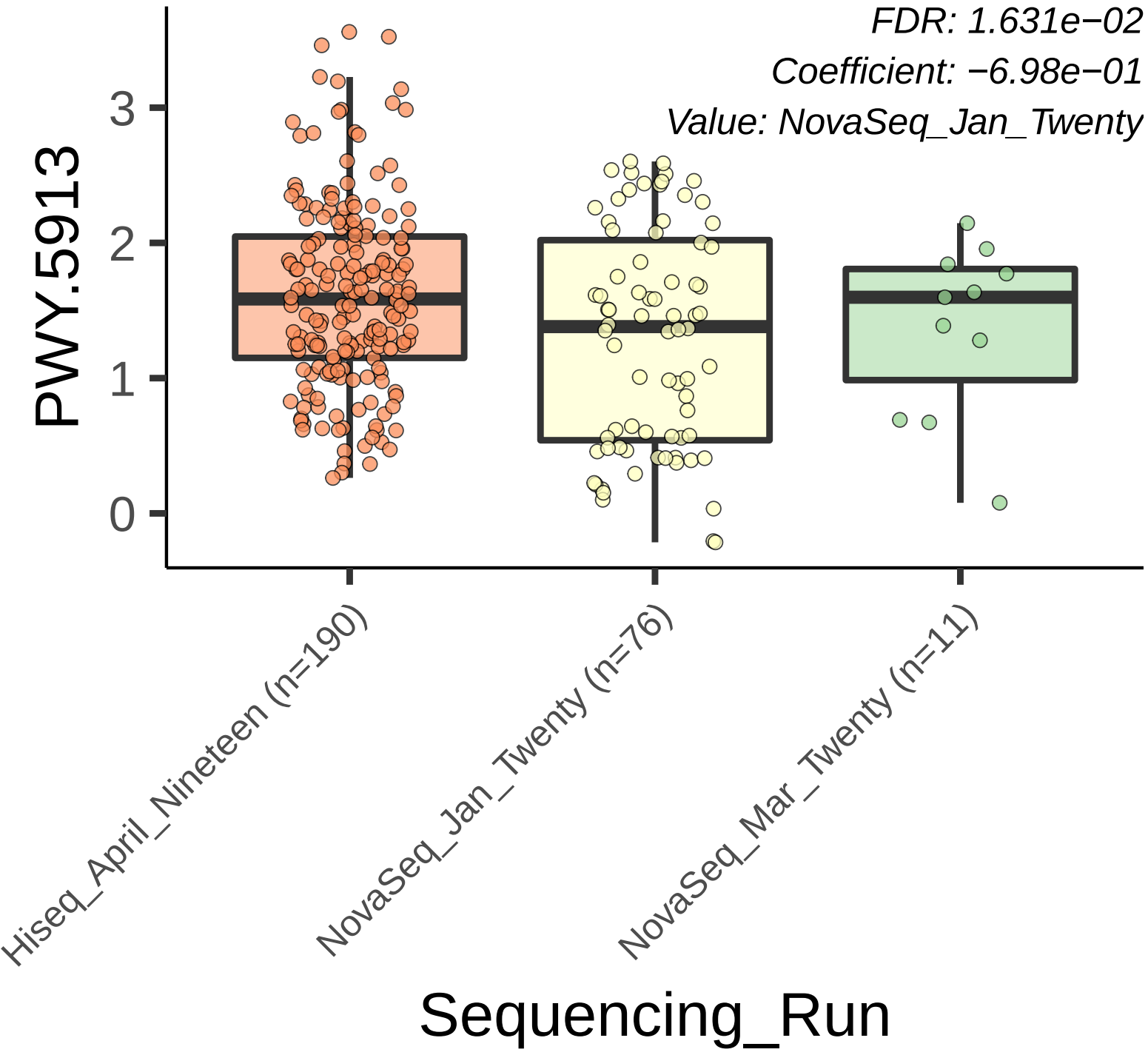
FDR: 1.631e−02
Coefficient: −6.98e−01
Value: NovaSeq_Jan_Twenty
PWY.5913
3
2
1
0
Hiseq_April_Nineteen (n=190)
NovaSeq_Jan_Twenty (n=76)
NovaSeq_Mar_Twenty (n=11)
Sequencing_Run

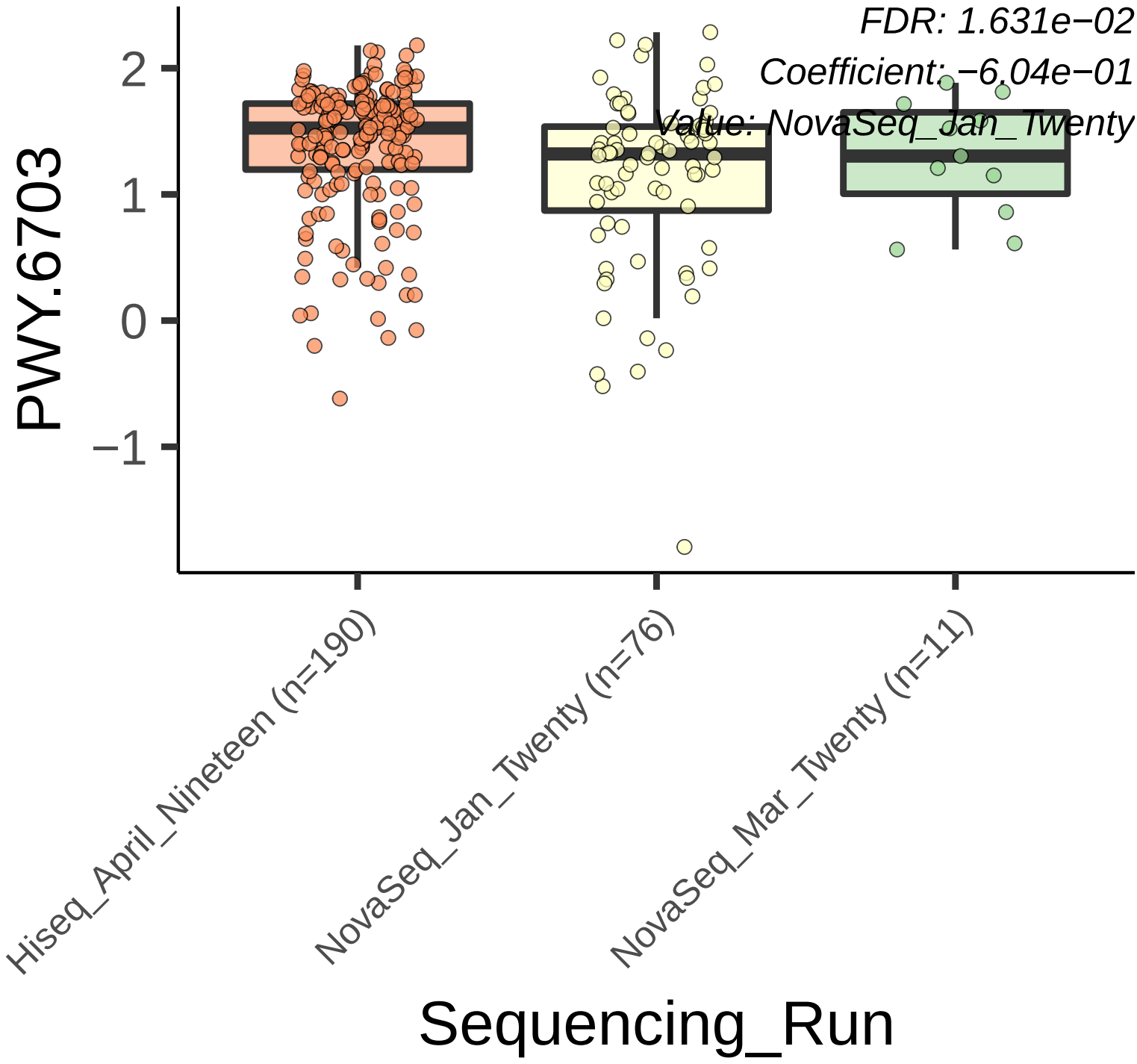
FDR: 1.631e−02
Coefficient: −6.04e−01
Value: NovaSeq_Jan_Twenty
PWY.6703
2
1
0
−1
Hiseq_April_Nineteen (n=190)
NovaSeq_Jan_Twenty (n=76)
NovaSeq_Mar_Twenty (n=11)
Sequencing_Run

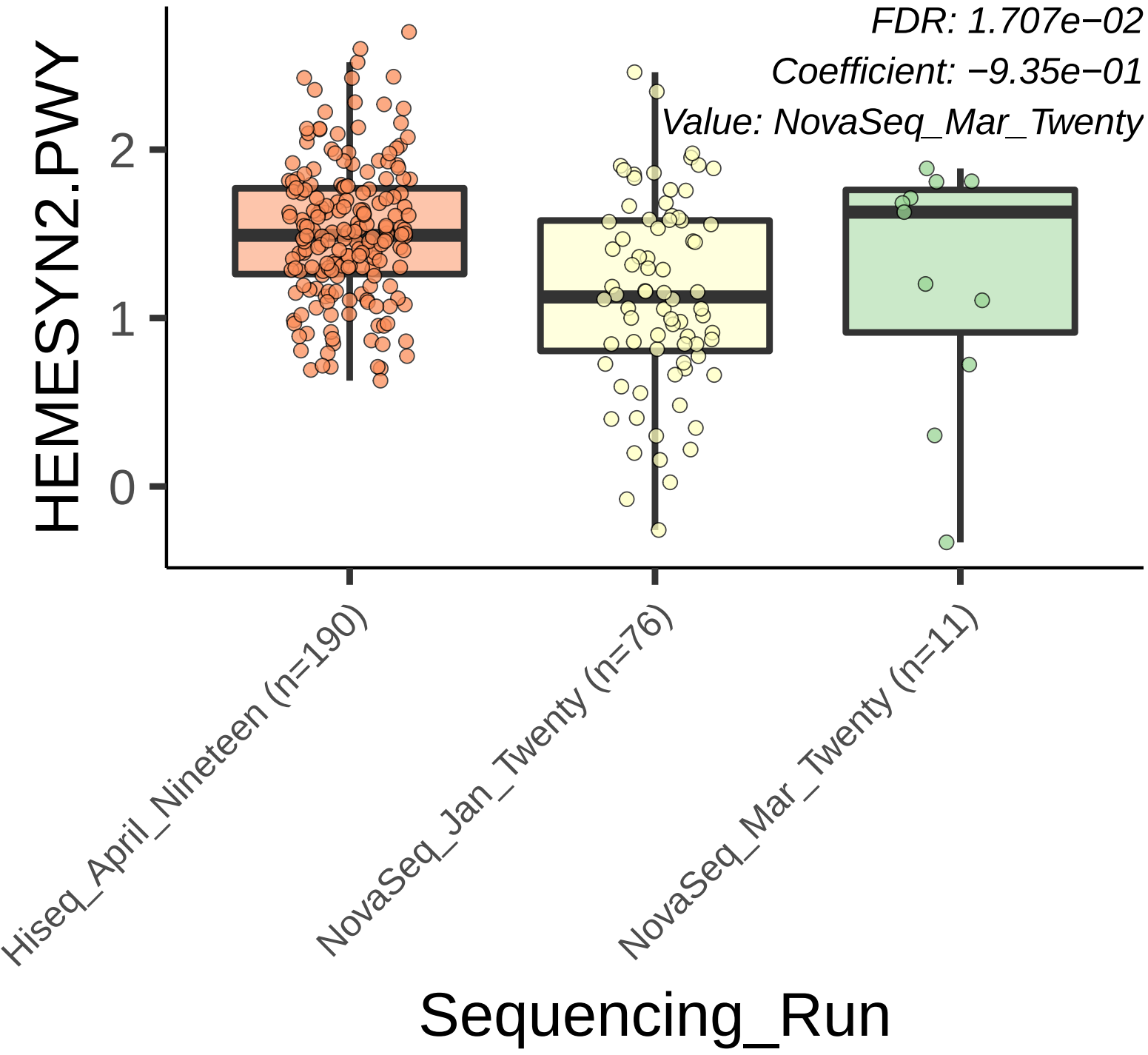
FDR: 1.707e−02
Coefficient: −9.35e−01
Value: NovaSeq_Mar_Twenty
HEMESYN2.PWY
2
1
0
Hiseq_April_Nineteen (n=190)
NovaSeq_Jan_Twenty (n=76)
NovaSeq_Mar_Twenty (n=11)
Sequencing_Run

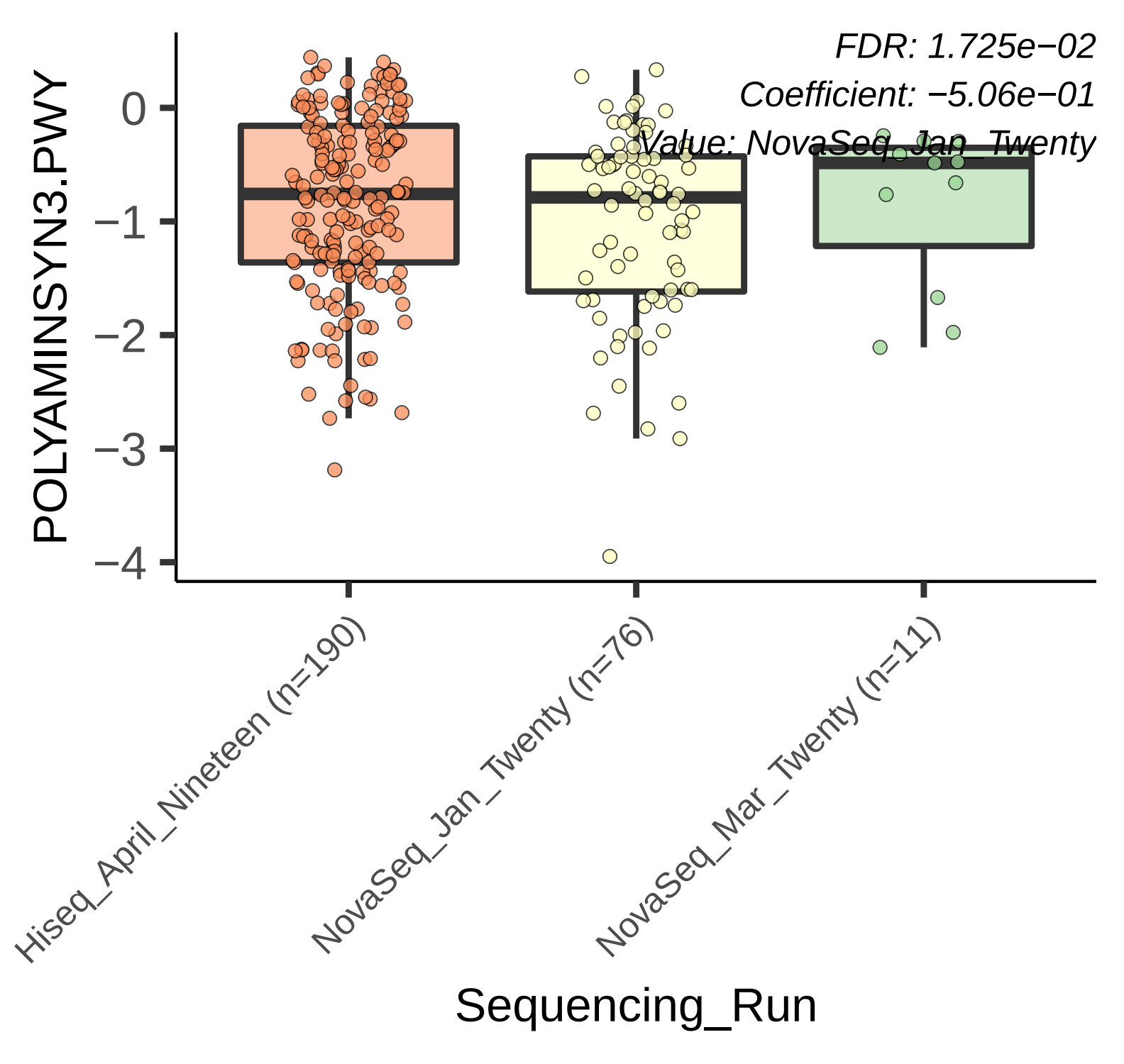
FDR: 1.725e−02
Coefficient: −5.06e−01
Value: NovaSeq_Jan_Twenty
POLYAMINSYN3.PWY
0
−1
−2
−3
−4
Hiseq_April_Nineteen (n=190)
NovaSeq_Jan_Twenty (n=76)
NovaSeq_Mar_Twenty (n=11)
Sequencing_Run

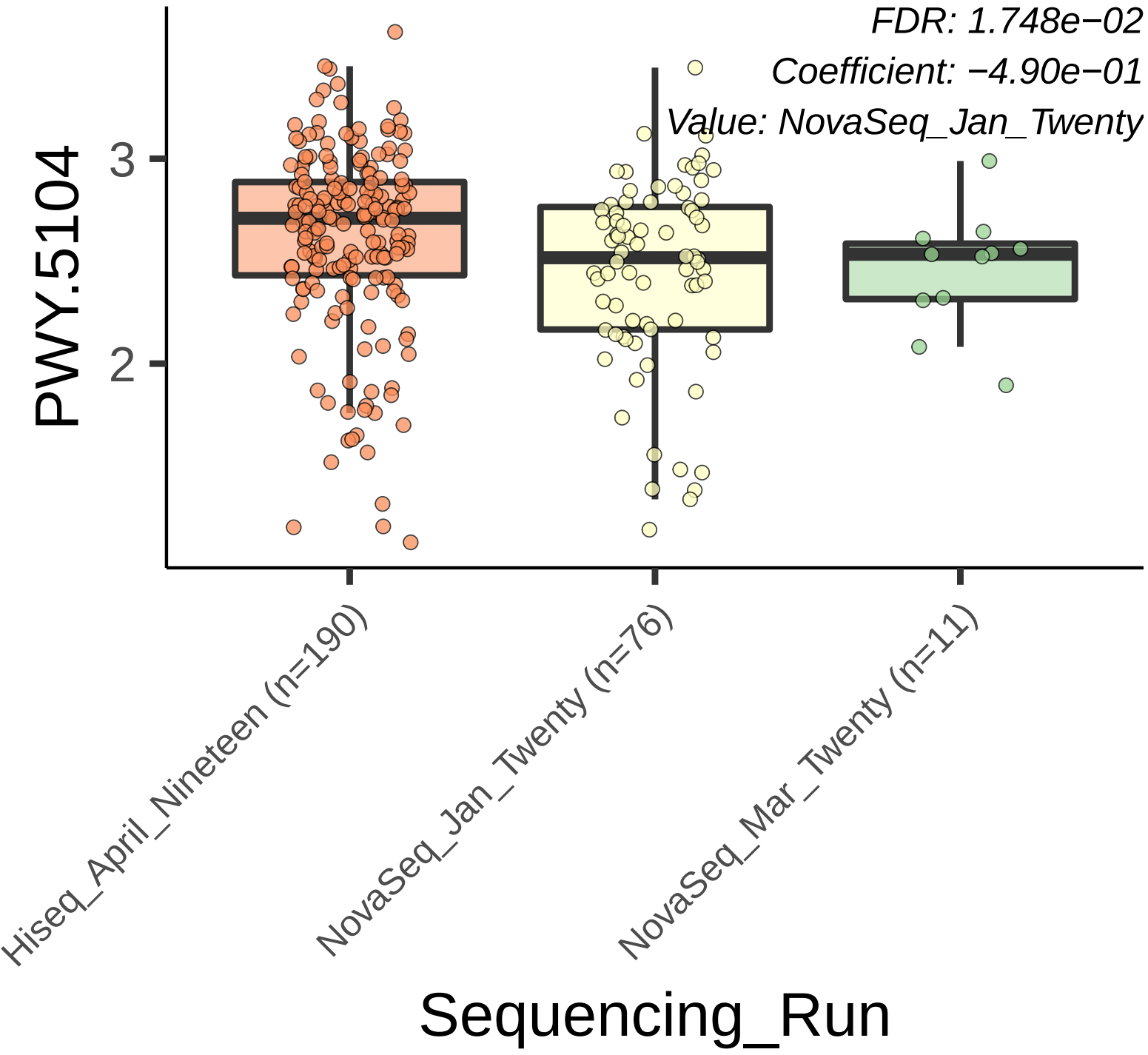
FDR: 1.748e−02
Coefficient: −4.90e−01
Value: NovaSeq_Jan_Twenty
PWY.5104
3
2
Hiseq_April_Nineteen (n=190)
NovaSeq_Jan_Twenty (n=76)
NovaSeq_Mar_Twenty (n=11)
Sequencing_Run

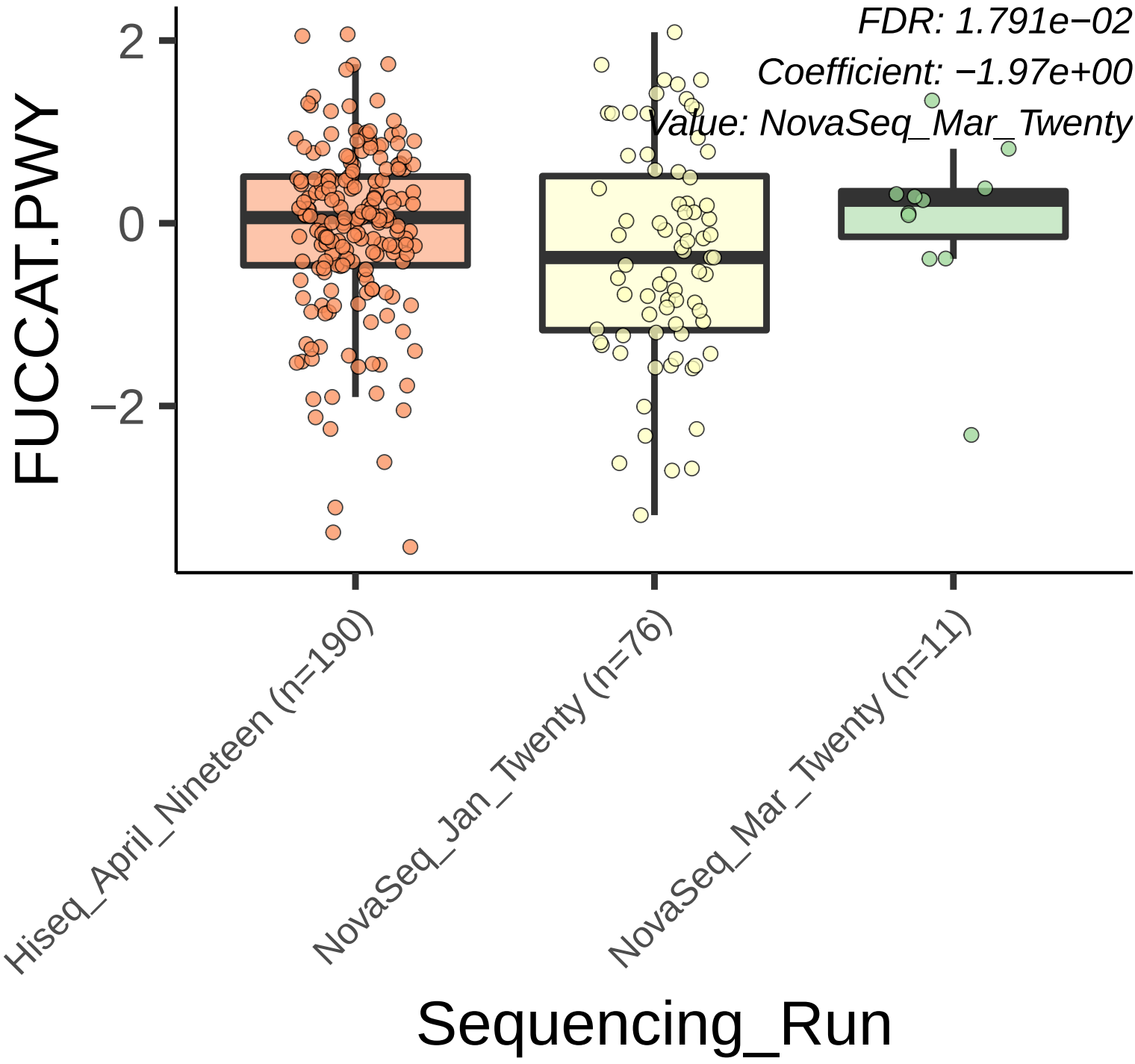
FDR: 1.791e−02
Coefficient: −1.97e+00
Value: NovaSeq_Mar_Twenty
FUCCAT.PWY
2
0
−2
Hiseq_April_Nineteen (n=190)
NovaSeq_Jan_Twenty (n=76)
NovaSeq_Mar_Twenty (n=11)
Sequencing_Run

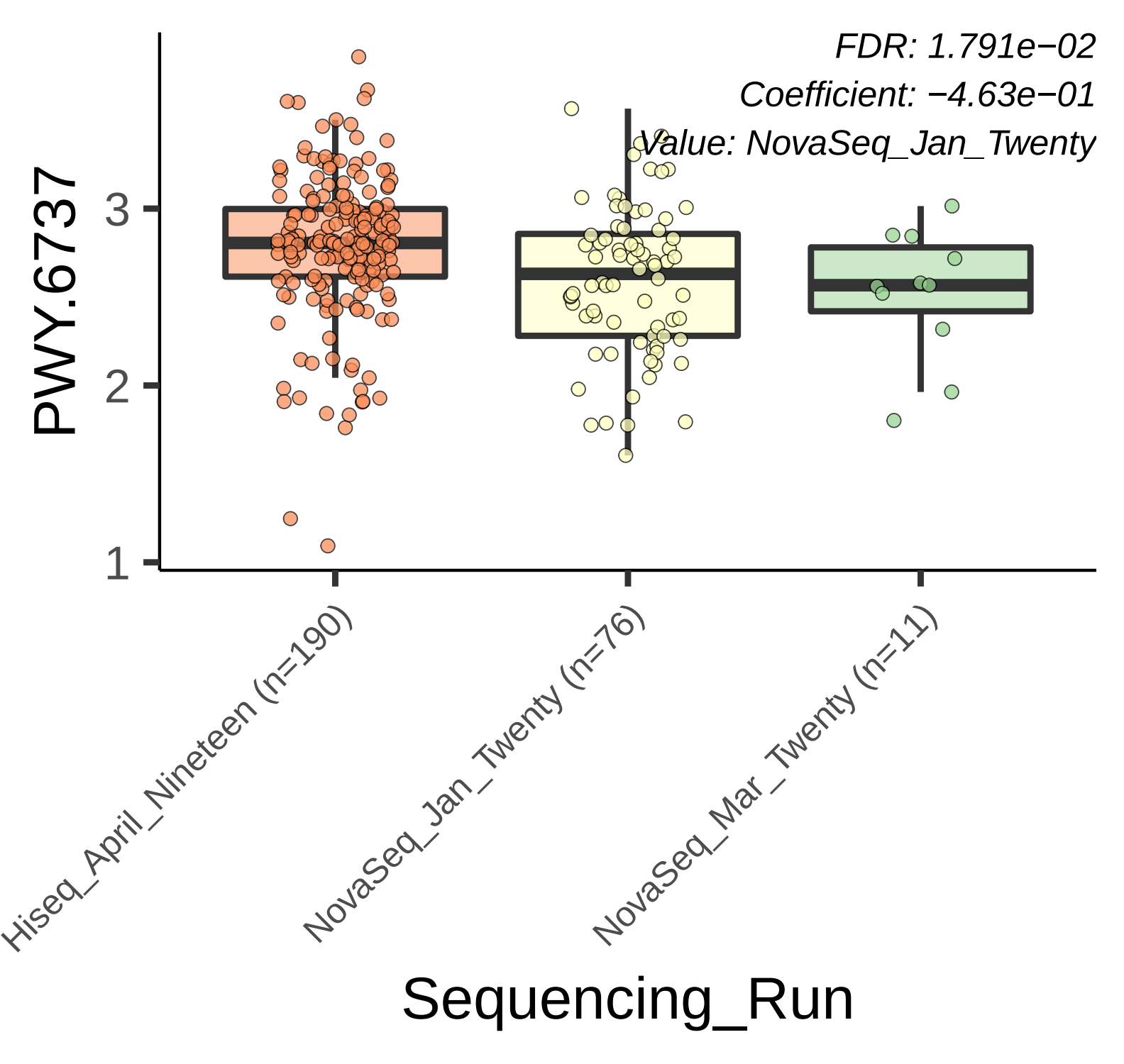
FDR: 1.791e−02
Coefficient: −4.63e−01
Value: NovaSeq_Jan_Twenty
PWY.6737
3
2
1
Hiseq_April_Nineteen (n=190)
NovaSeq_Jan_Twenty (n=76)
NovaSeq_Mar_Twenty (n=11)
Sequencing_Run

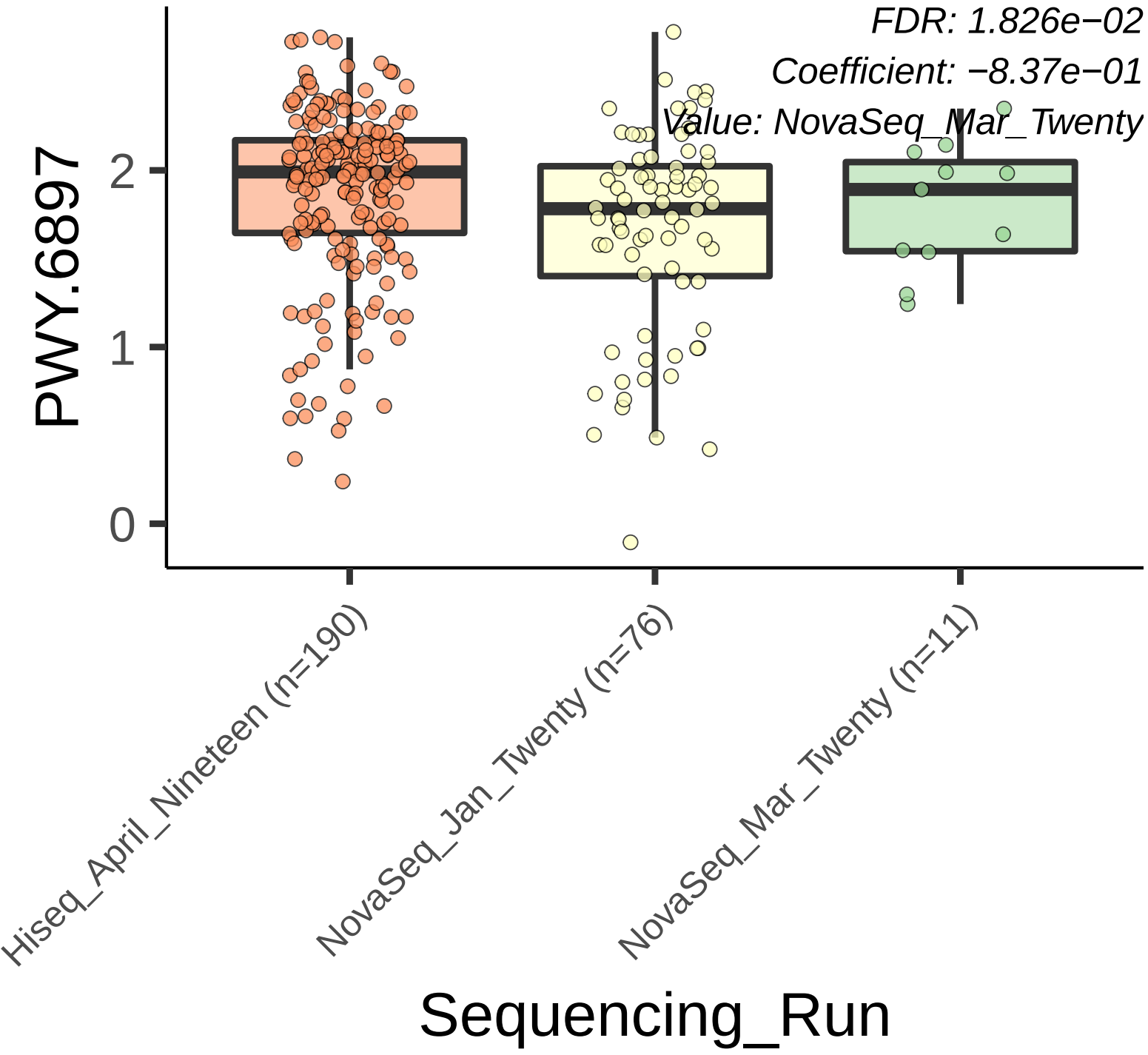
FDR: 1.826e−02
Coefficient: −8.37e−01
Value: NovaSeq_Mar_Twenty
PWY.6897
2
1
0
Hiseq_April_Nineteen (n=190)
NovaSeq_Jan_Twenty (n=76)
NovaSeq_Mar_Twenty (n=11)
Sequencing_Run

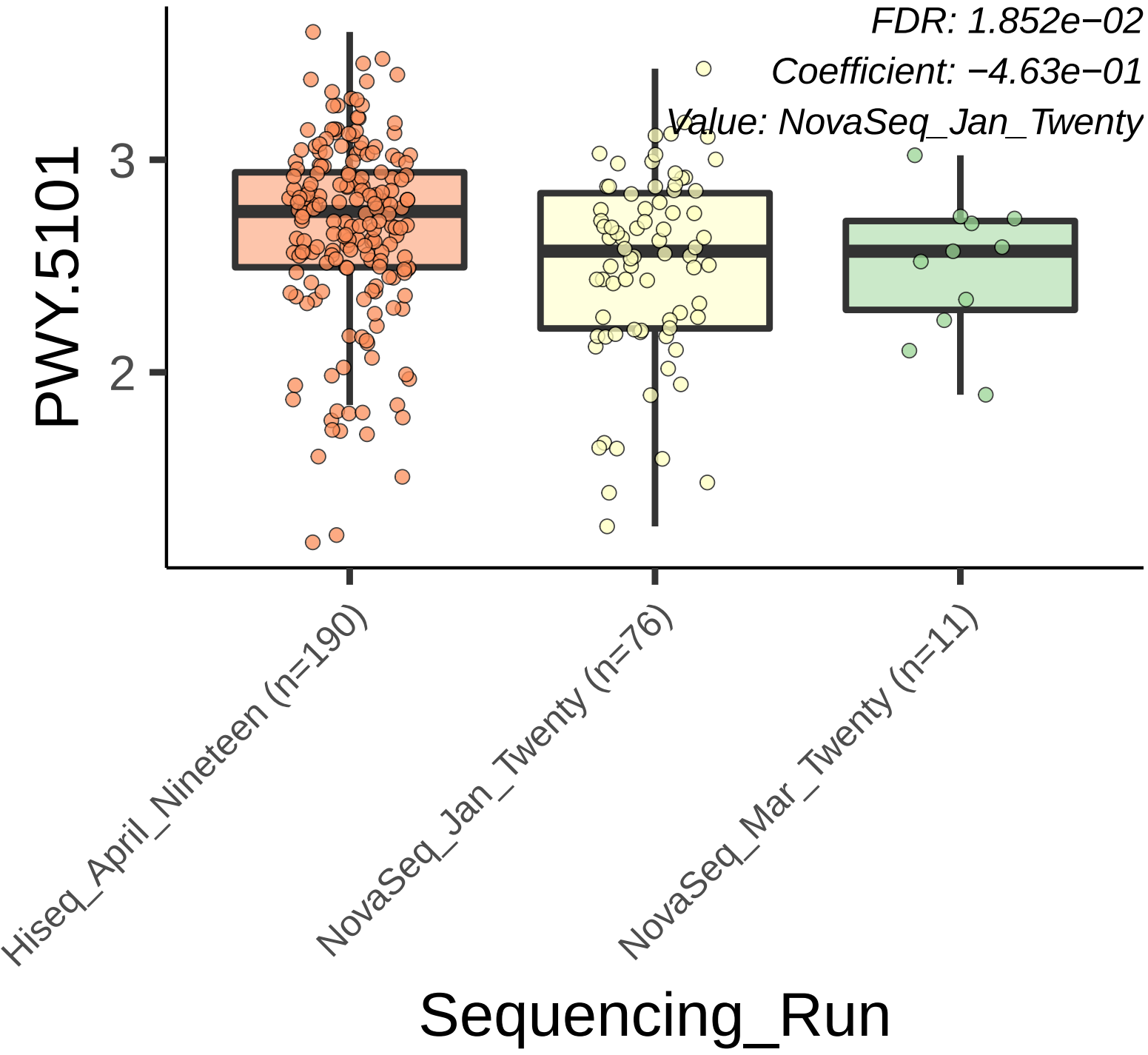
FDR: 1.852e−02
Coefficient: −4.63e−01
Value: NovaSeq_Jan_Twenty
PWY.5101
3
2
Hiseq_April_Nineteen (n=190)
NovaSeq_Jan_Twenty (n=76)
NovaSeq_Mar_Twenty (n=11)
Sequencing_Run

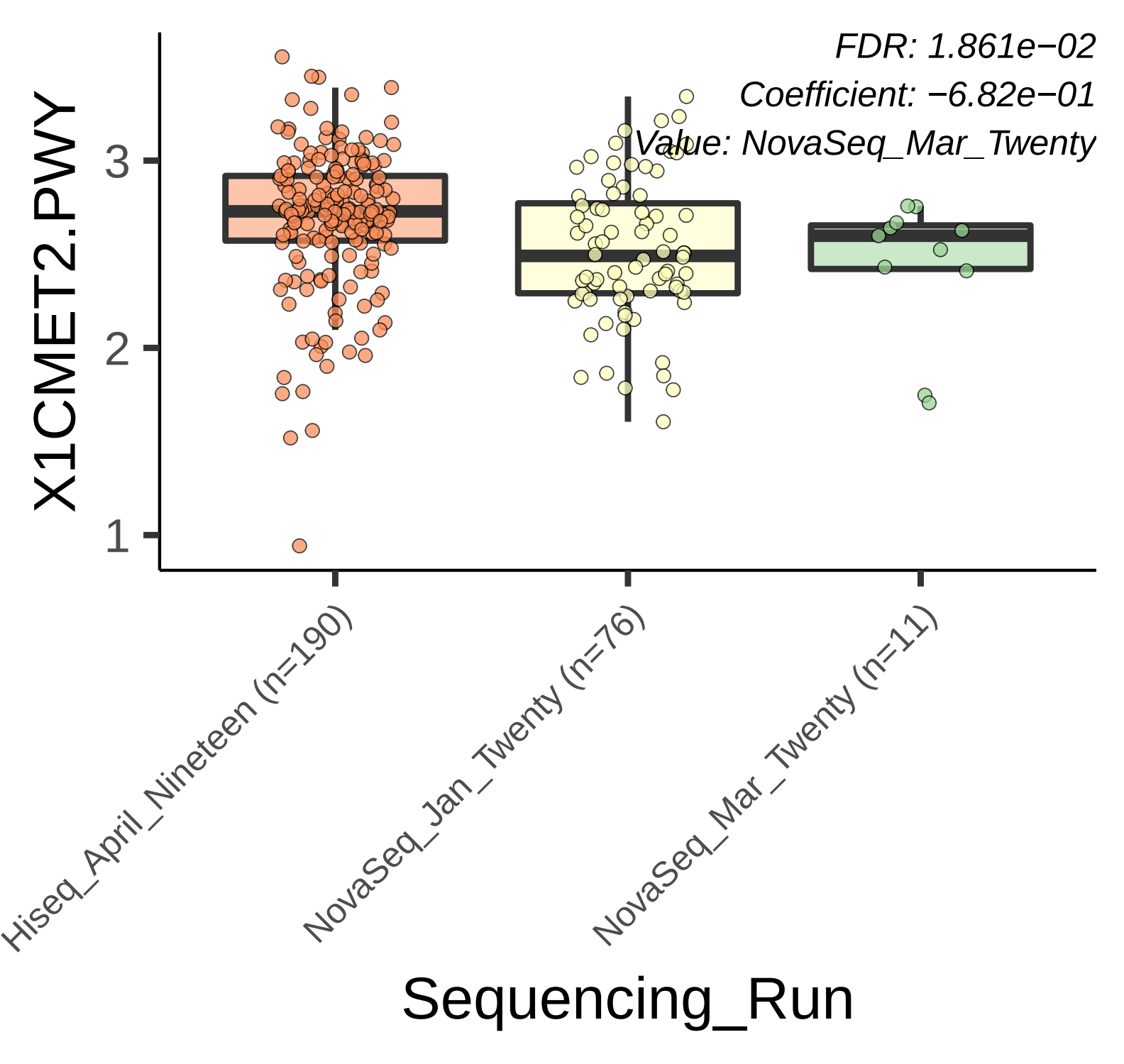
FDR: 1.861e−02
Coefficient: −6.82e−01
Value: NovaSeq_Mar_Twenty
X1CMET2.PWY
3
2
1
Hiseq_April_Nineteen (n=190)
NovaSeq_Jan_Twenty (n=76)
NovaSeq_Mar_Twenty (n=11)
Sequencing_Run

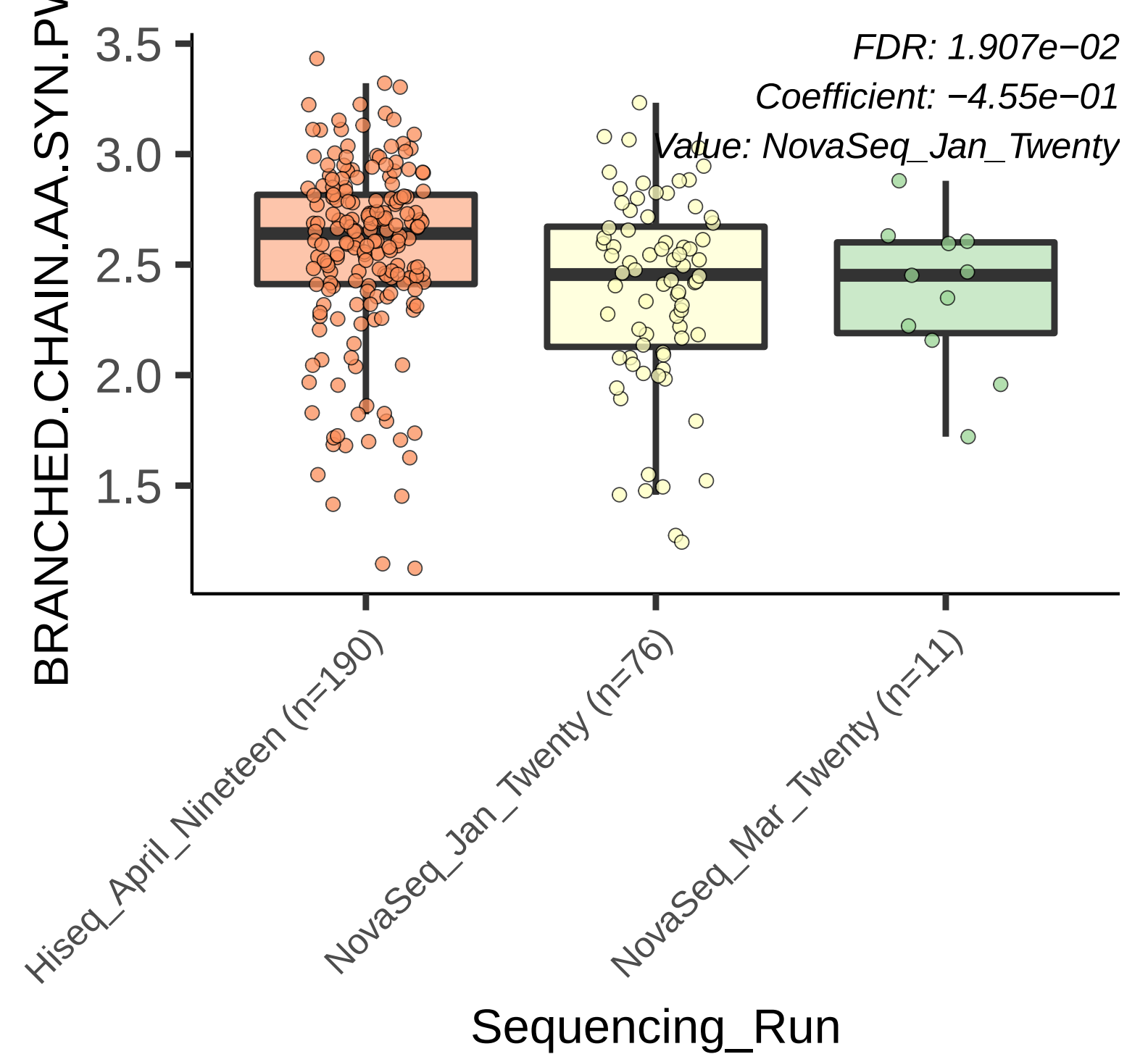
FDR: 1.907e−02
Coefficient: −4.55e−01
Value: NovaSeq_Jan_Twenty
BRANCHED.CHAIN.AA.SYN.PW
3.5
3.0
2.5
2.0
1.5
Hiseq_April_Nineteen (n=190)
NovaSeq_Jan_Twenty (n=76)
NovaSeq_Mar_Twenty (n=11)
Sequencing_Run

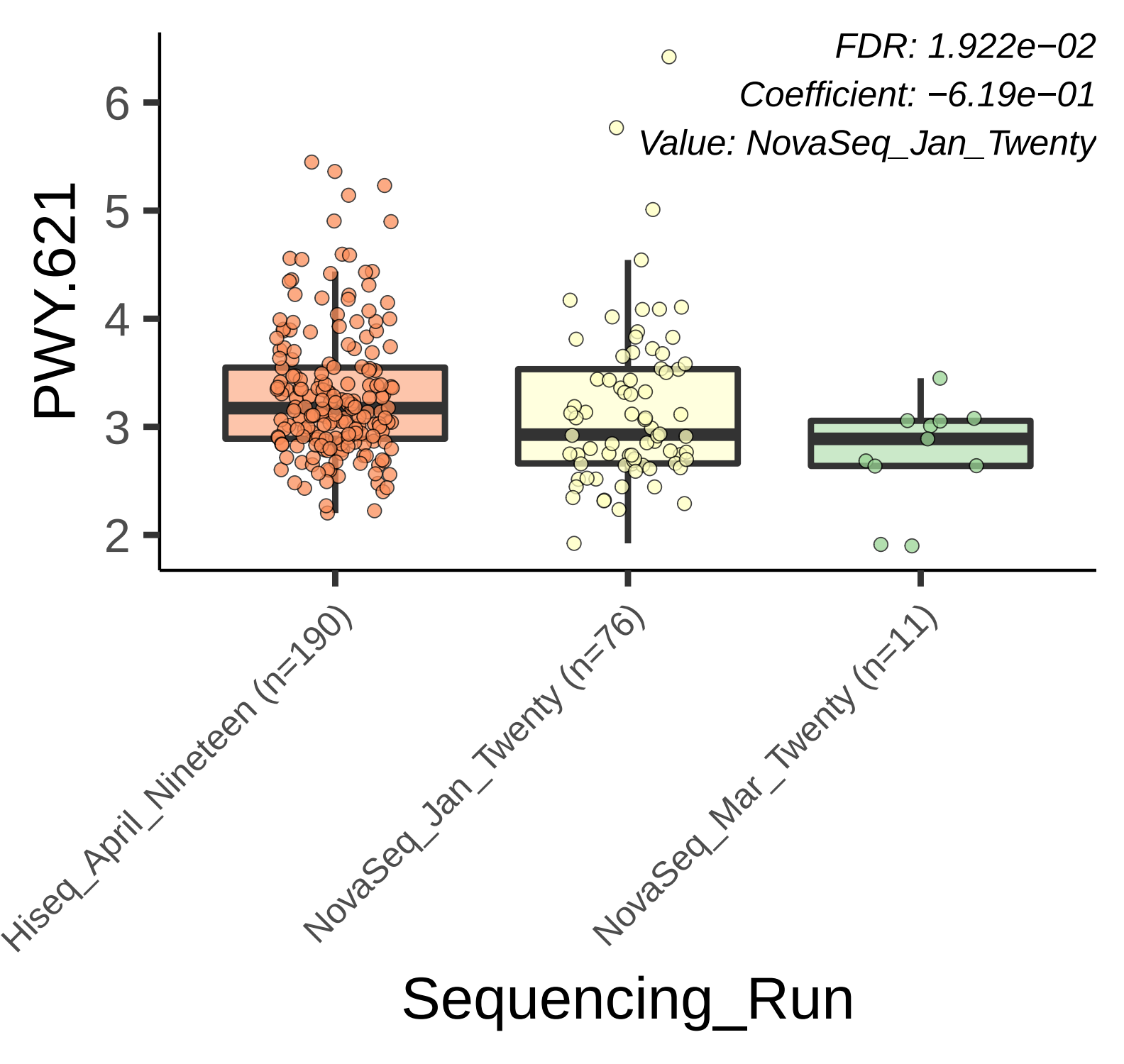
FDR: 1.922e−02
Coefficient: −6.19e−01
Value: NovaSeq_Jan_Twenty
PWY.621
6
5
4
3
2
Hiseq_April_Nineteen (n=190)
NovaSeq_Jan_Twenty (n=76)
NovaSeq_Mar_Twenty (n=11)
Sequencing_Run

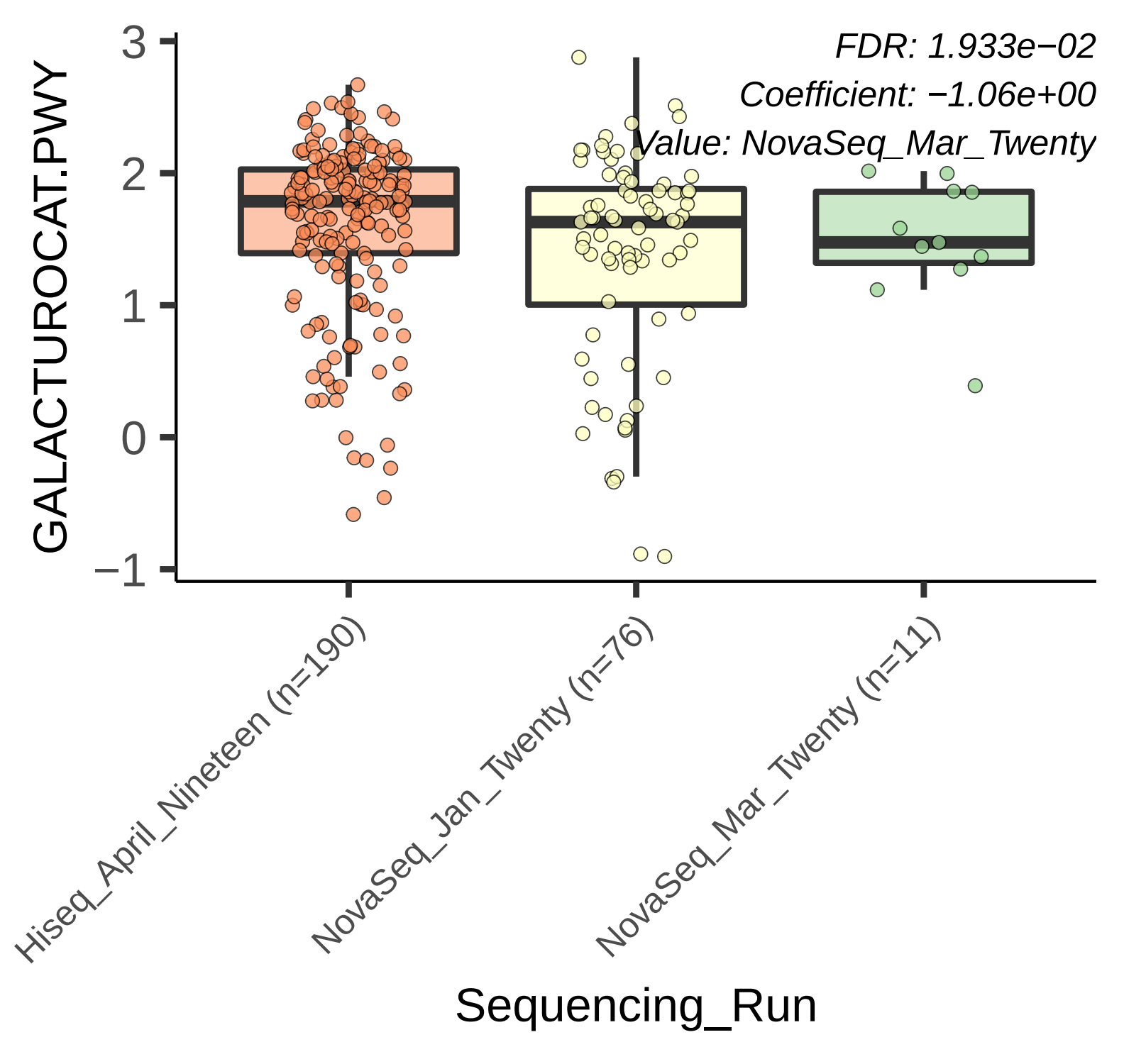
FDR: 1.933e−02
Coefficient: −1.06e+00
Value: NovaSeq_Mar_Twenty
GALACTUROCAT.PWY
3
2
1
0
−1
Hiseq_April_Nineteen (n=190)
NovaSeq_Jan_Twenty (n=76)
NovaSeq_Mar_Twenty (n=11)
Sequencing_Run

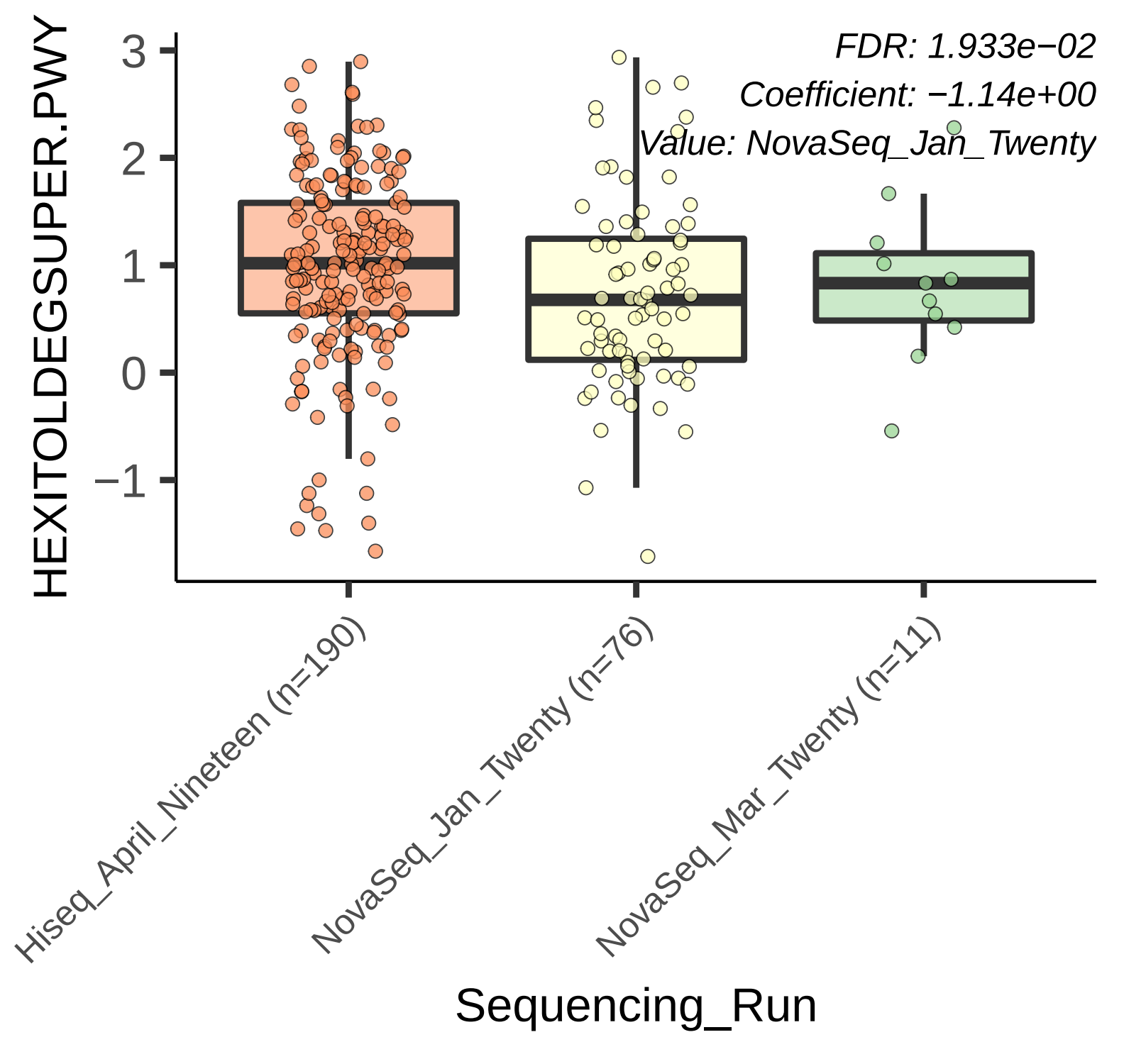
FDR: 1.933e−02
Coefficient: −1.14e+00
Value: NovaSeq_Jan_Twenty
HEXITOLDEGSUPER.PWY
3
2
1
0
−1
Hiseq_April_Nineteen (n=190)
NovaSeq_Jan_Twenty (n=76)
NovaSeq_Mar_Twenty (n=11)
Sequencing_Run

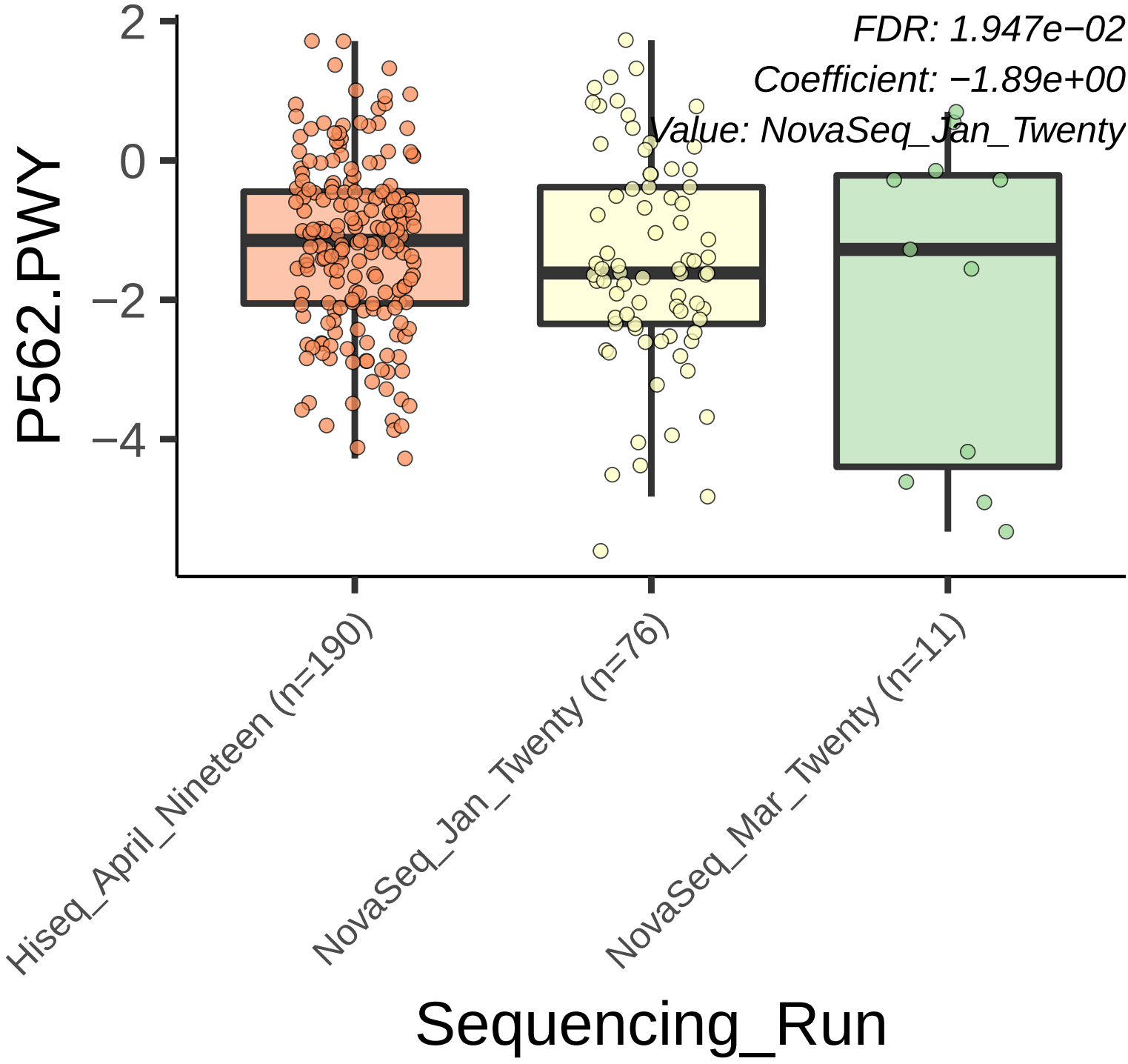
FDR: 1.947e−02
Coefficient: −1.89e+00
Value: NovaSeq_Jan_Twenty
P562.PWY
2
0
−2
−4
Hiseq_April_Nineteen (n=190)
NovaSeq_Jan_Twenty (n=76)
NovaSeq_Mar_Twenty (n=11)
Sequencing_Run

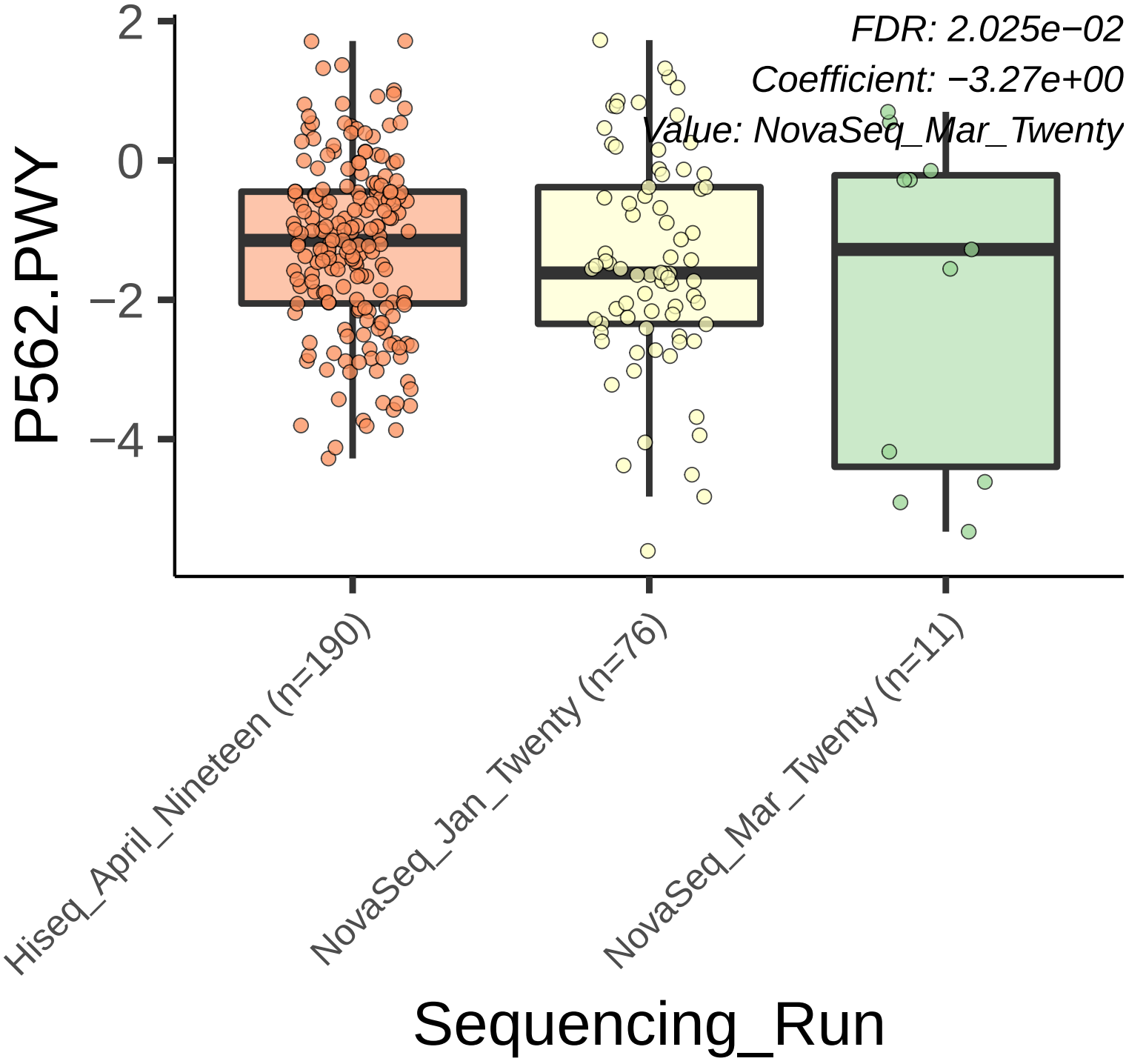
FDR: 2.025e−02
Coefficient: −3.27e+00
Value: NovaSeq_Mar_Twenty
P562.PWY
2
0
−2
−4
Hiseq_April_Nineteen (n=190)
NovaSeq_Jan_Twenty (n=76)
NovaSeq_Mar_Twenty (n=11)
Sequencing_Run

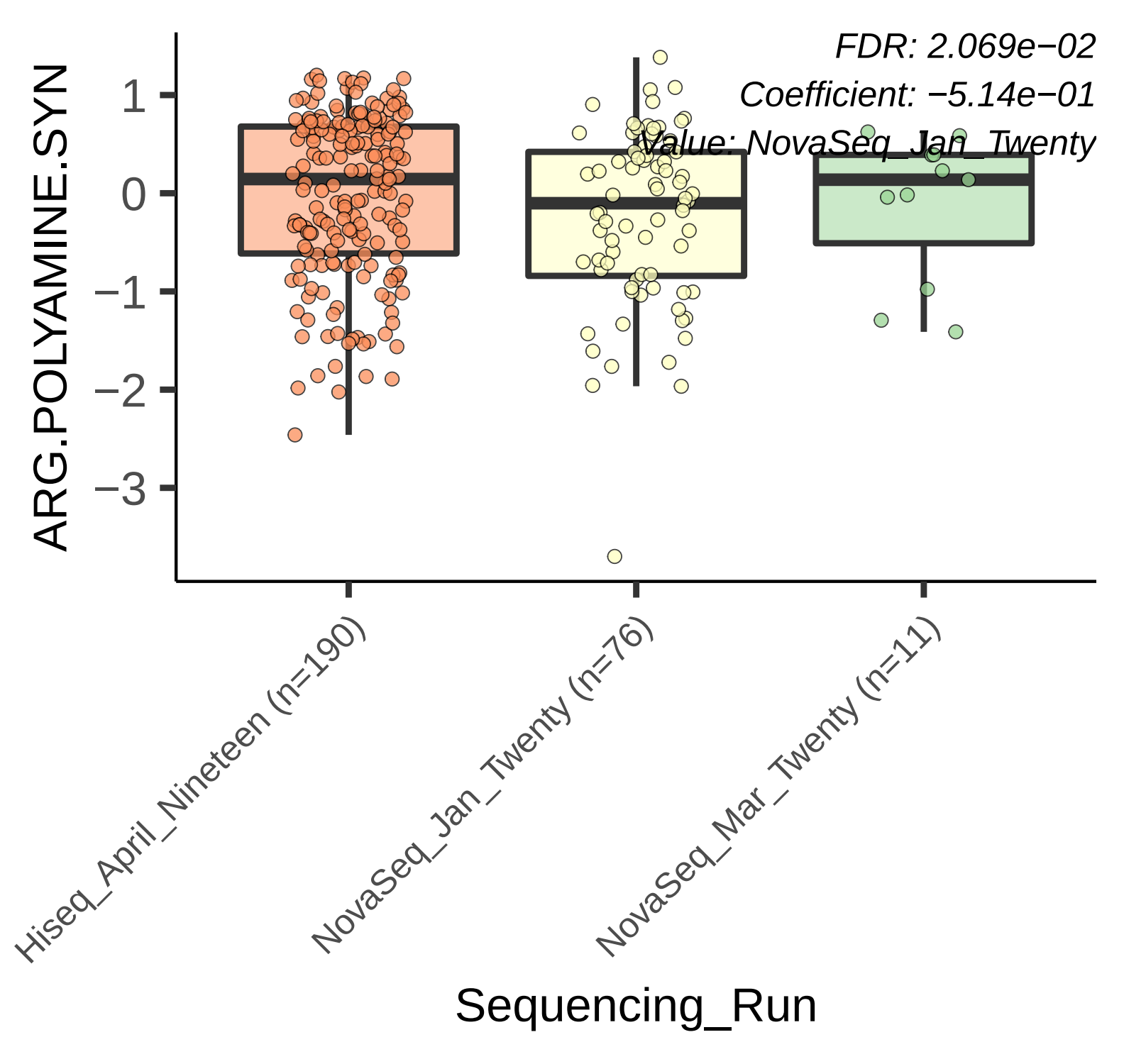
FDR: 2.069e−02
Coefficient: −5.14e−01
Value: NovaSeq_Jan_Twenty
ARG.POLYAMINE.SYN
1
0
−1
−2
−3
Hiseq_April_Nineteen (n=190)
NovaSeq_Jan_Twenty (n=76)
NovaSeq_Mar_Twenty (n=11)
Sequencing_Run

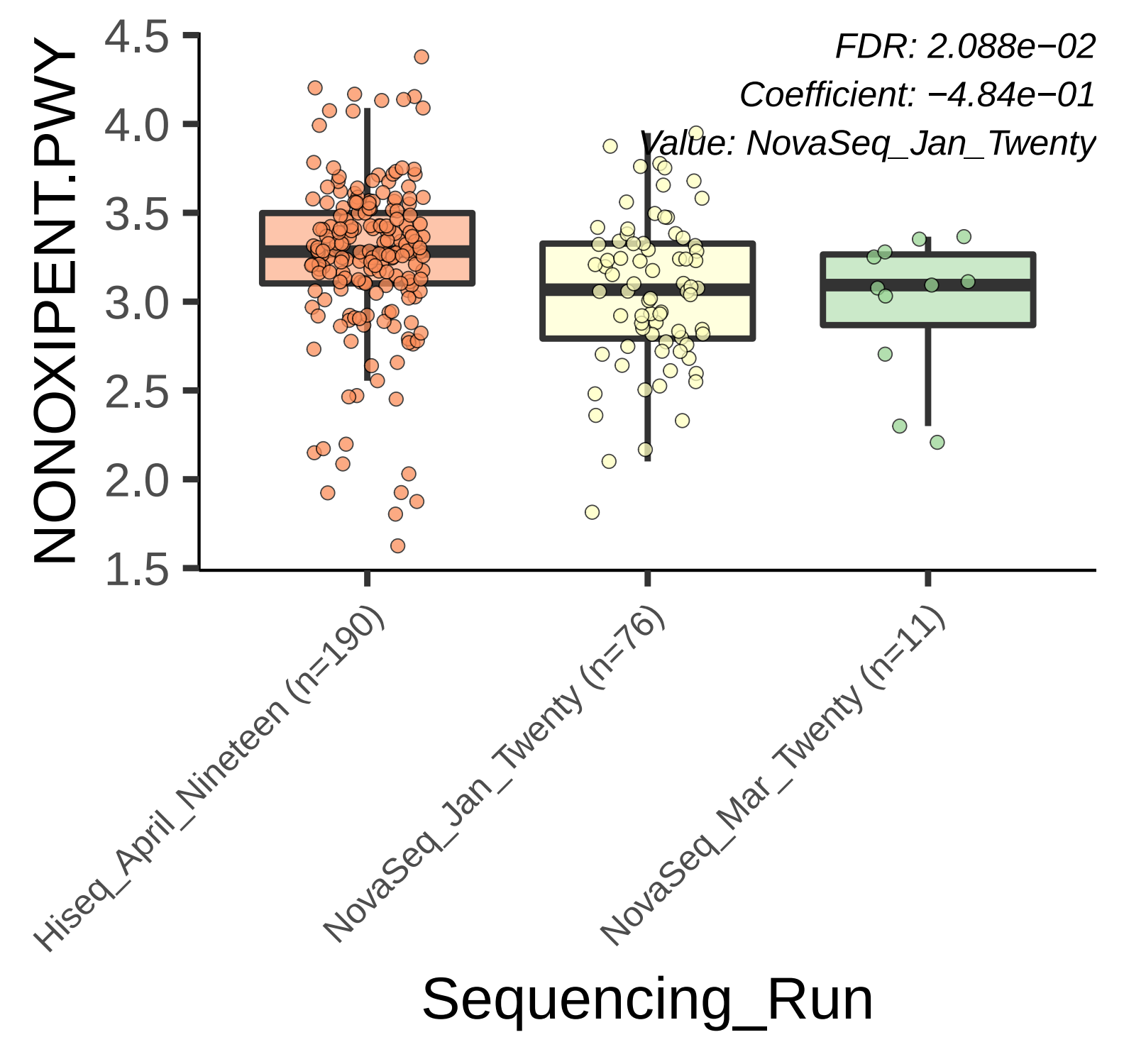
FDR: 2.088e−02
Coefficient: −4.84e−01
Value: NovaSeq_Jan_Twenty
NONOXIPENT.PWY
4.5
4.0
3.5
3.0
2.5
2.0
1.5
Hiseq_April_Nineteen (n=190)
NovaSeq_Jan_Twenty (n=76)
NovaSeq_Mar_Twenty (n=11)
Sequencing_Run

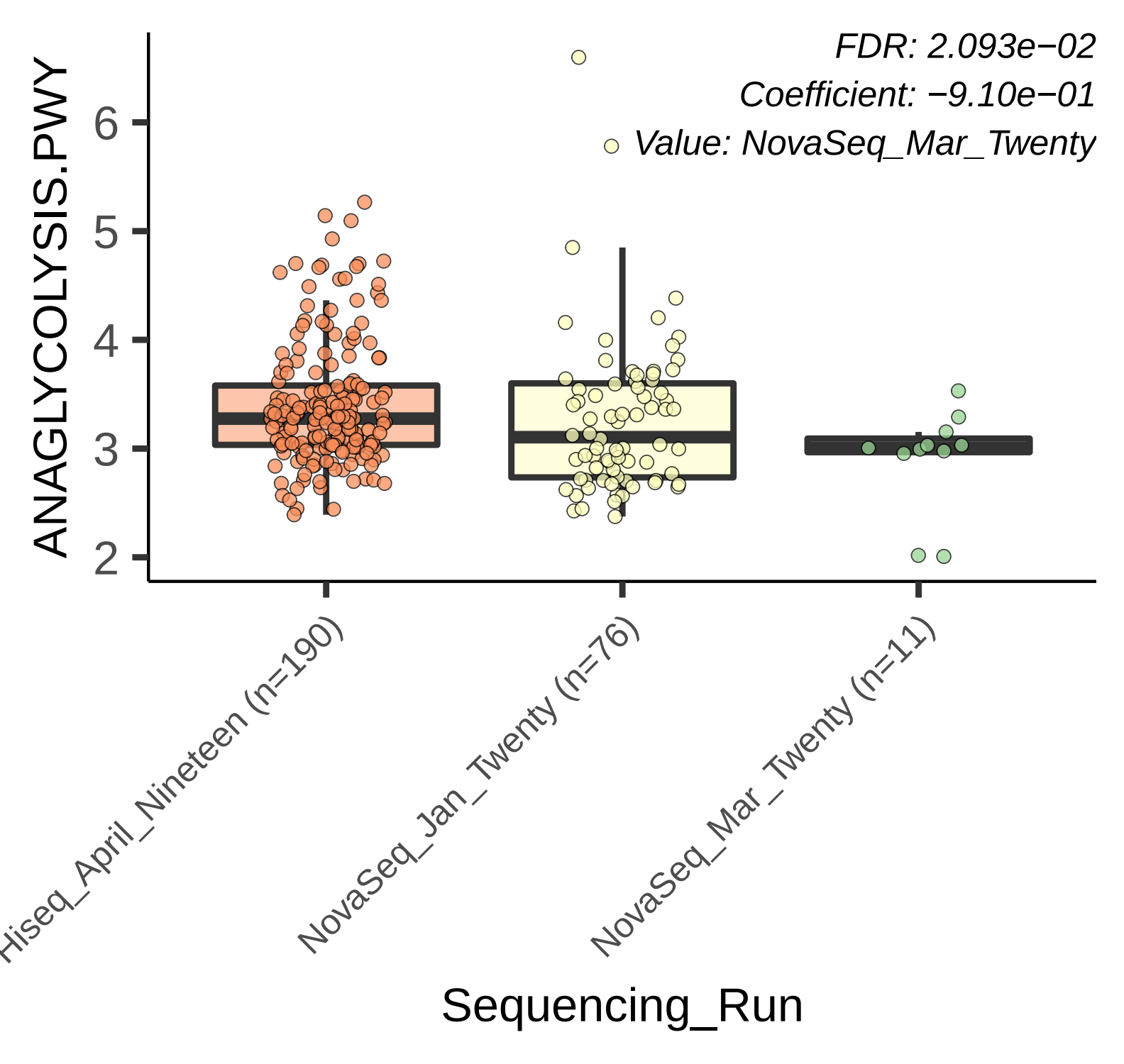
FDR: 2.093e−02
Coefficient: −9.10e−01
Value: NovaSeq_Mar_Twenty
ANAGLYCOLYSIS.PWY
6
5
4
3
2
Hiseq_April_Nineteen (n=190)
NovaSeq_Jan_Twenty (n=76)
NovaSeq_Mar_Twenty (n=11)
Sequencing_Run

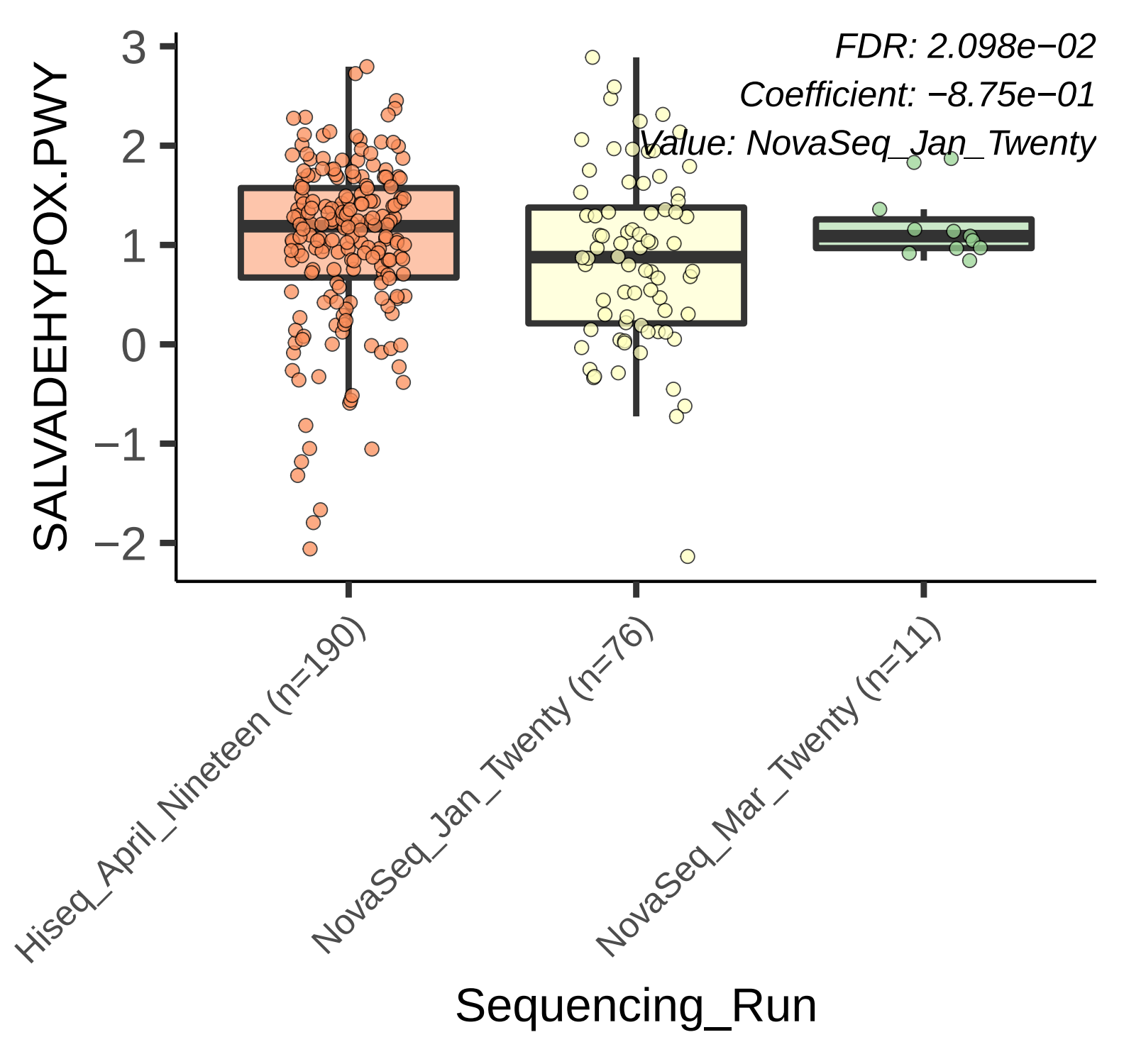
FDR: 2.098e−02
Coefficient: −8.75e−01
Value: NovaSeq_Jan_Twenty
SALVADEHYPOX.PWY
3
2
1
0
−1
−2
Hiseq_April_Nineteen (n=190)
NovaSeq_Jan_Twenty (n=76)
NovaSeq_Mar_Twenty (n=11)
Sequencing_Run

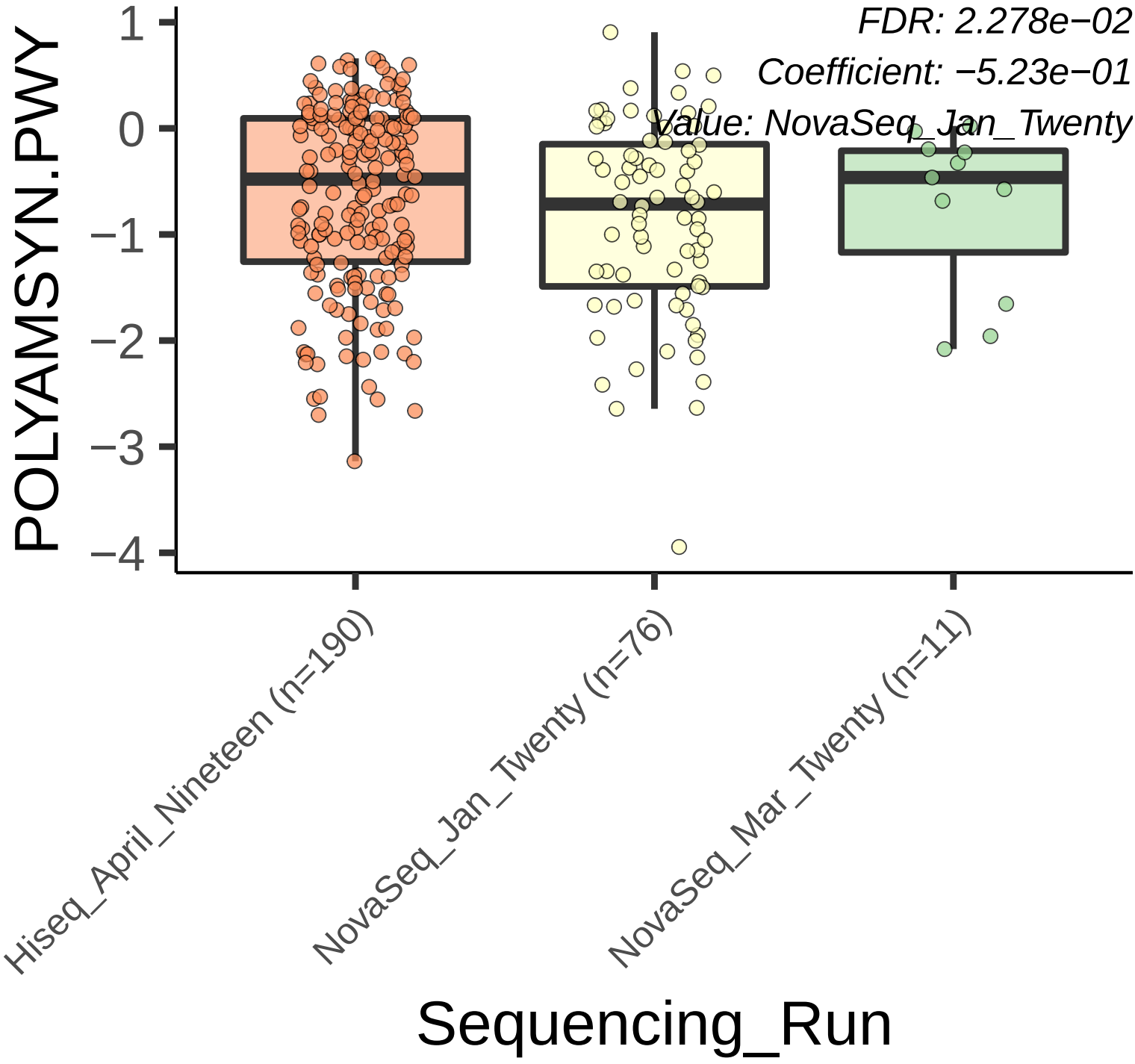
FDR: 2.278e−02
Coefficient: −5.23e−01
Value: NovaSeq_Jan_Twenty
POLYAMSYN.PWY
1
0
−1
−2
−3
−4
Hiseq_April_Nineteen (n=190)
NovaSeq_Jan_Twenty (n=76)
NovaSeq_Mar_Twenty (n=11)
Sequencing_Run

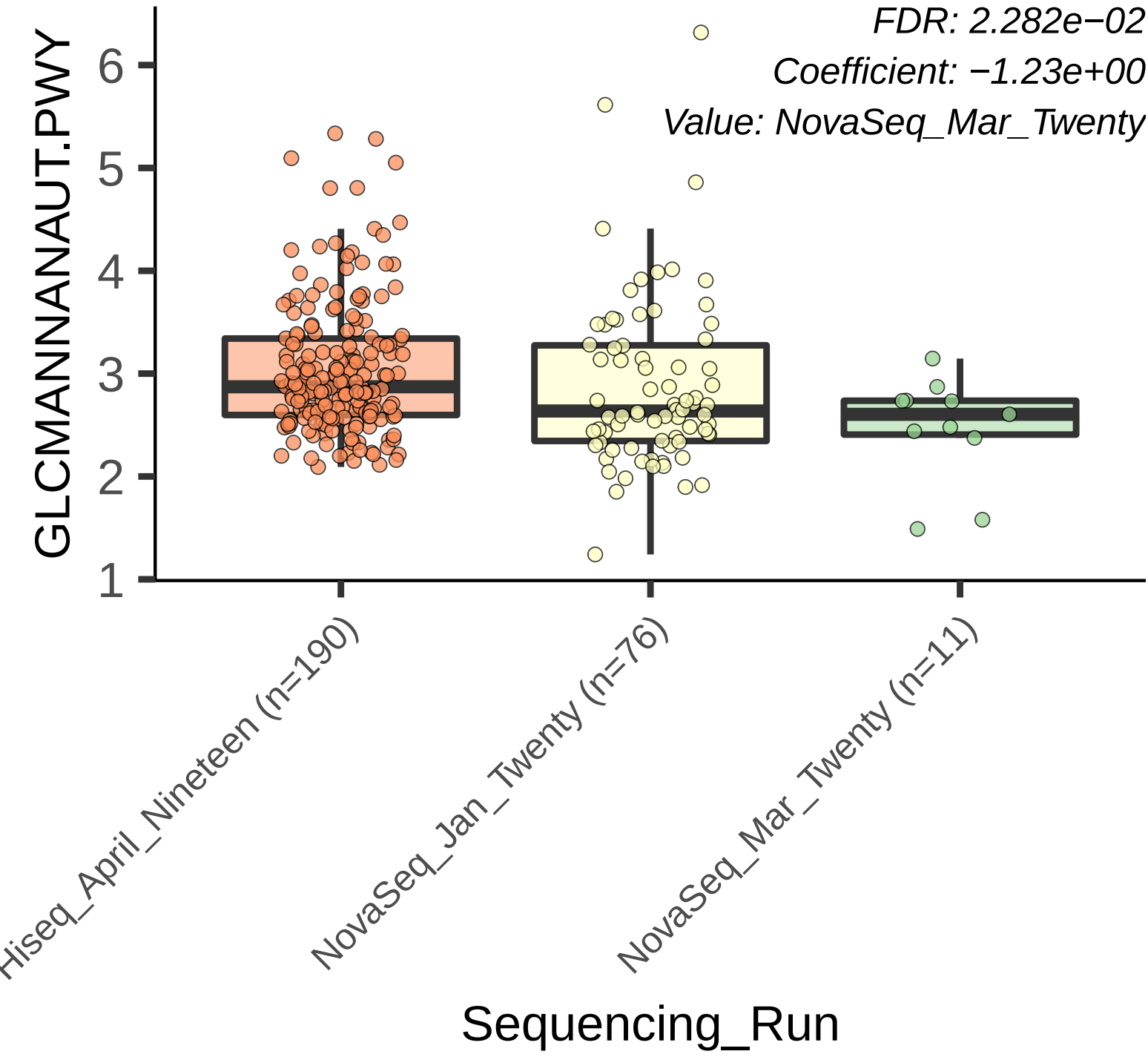
FDR: 2.282e−02
Coefficient: −1.23e+00
Value: NovaSeq_Mar_Twenty
GLCMANNANAUT.PWY
6
5
4
3
2
1
Hiseq_April_Nineteen (n=190)
NovaSeq_Jan_Twenty (n=76)
NovaSeq_Mar_Twenty (n=11)
Sequencing_Run

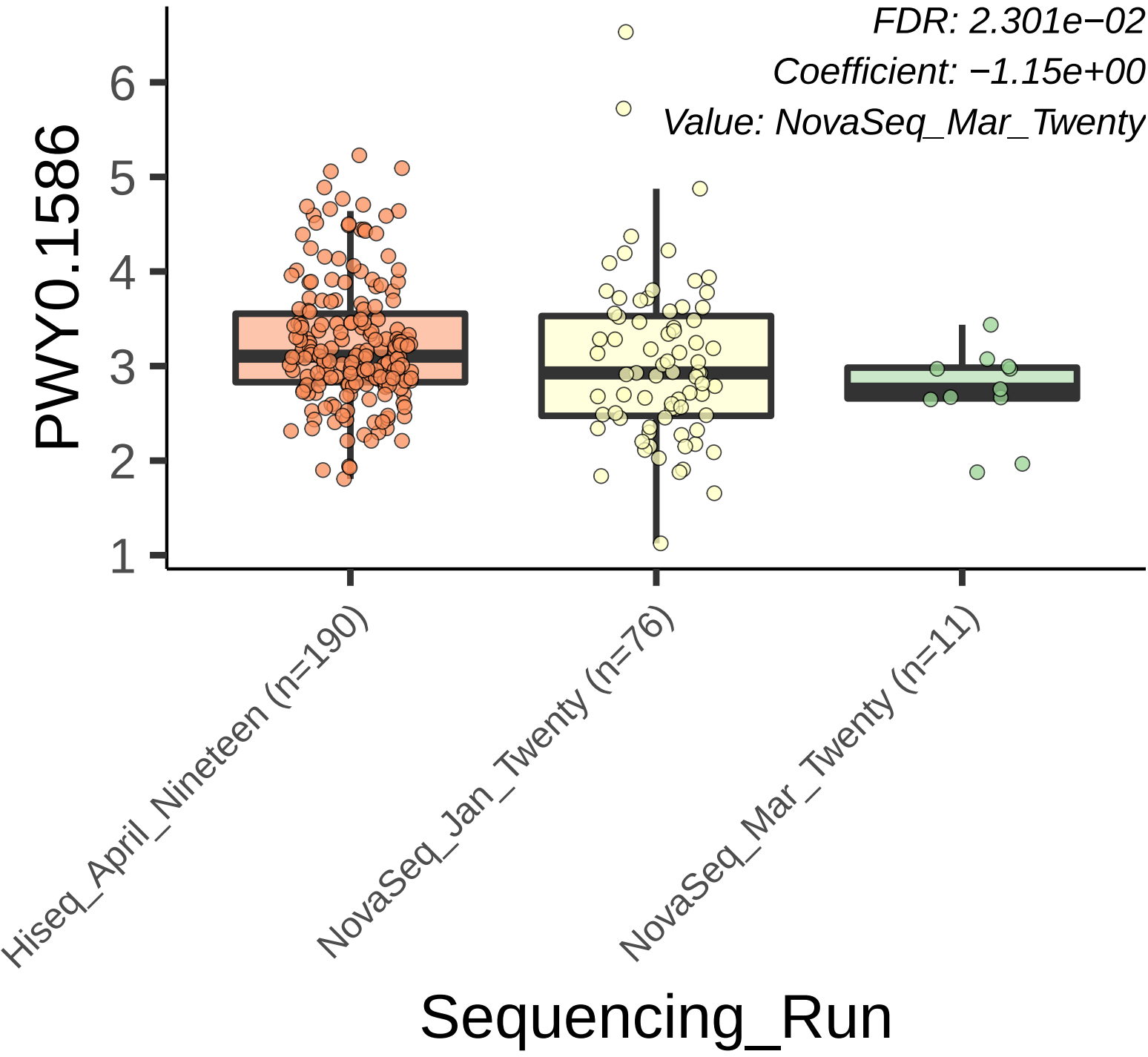
FDR: 2.301e−02
Coefficient: −1.15e+00
Value: NovaSeq_Mar_Twenty
PWY0.1586
6
5
4
3
2
1
Hiseq_April_Nineteen (n=190)
NovaSeq_Jan_Twenty (n=76)
NovaSeq_Mar_Twenty (n=11)
Sequencing_Run

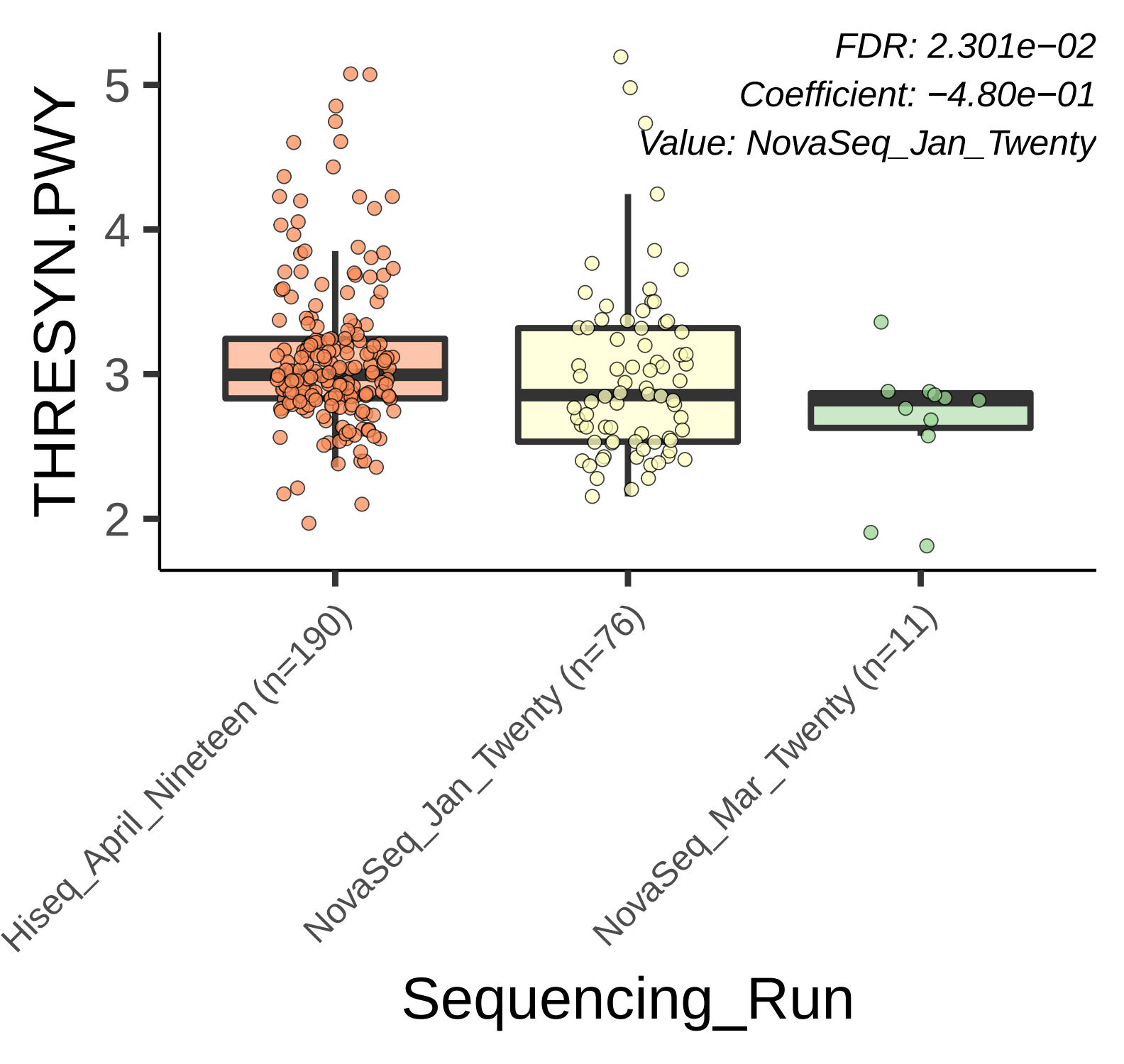
FDR: 2.301e−02
Coefficient: −4.80e−01
Value: NovaSeq_Jan_Twenty
THRESYN.PWY
5
4
3
2
Hiseq_April_Nineteen (n=190)
NovaSeq_Jan_Twenty (n=76)
NovaSeq_Mar_Twenty (n=11)
Sequencing_Run

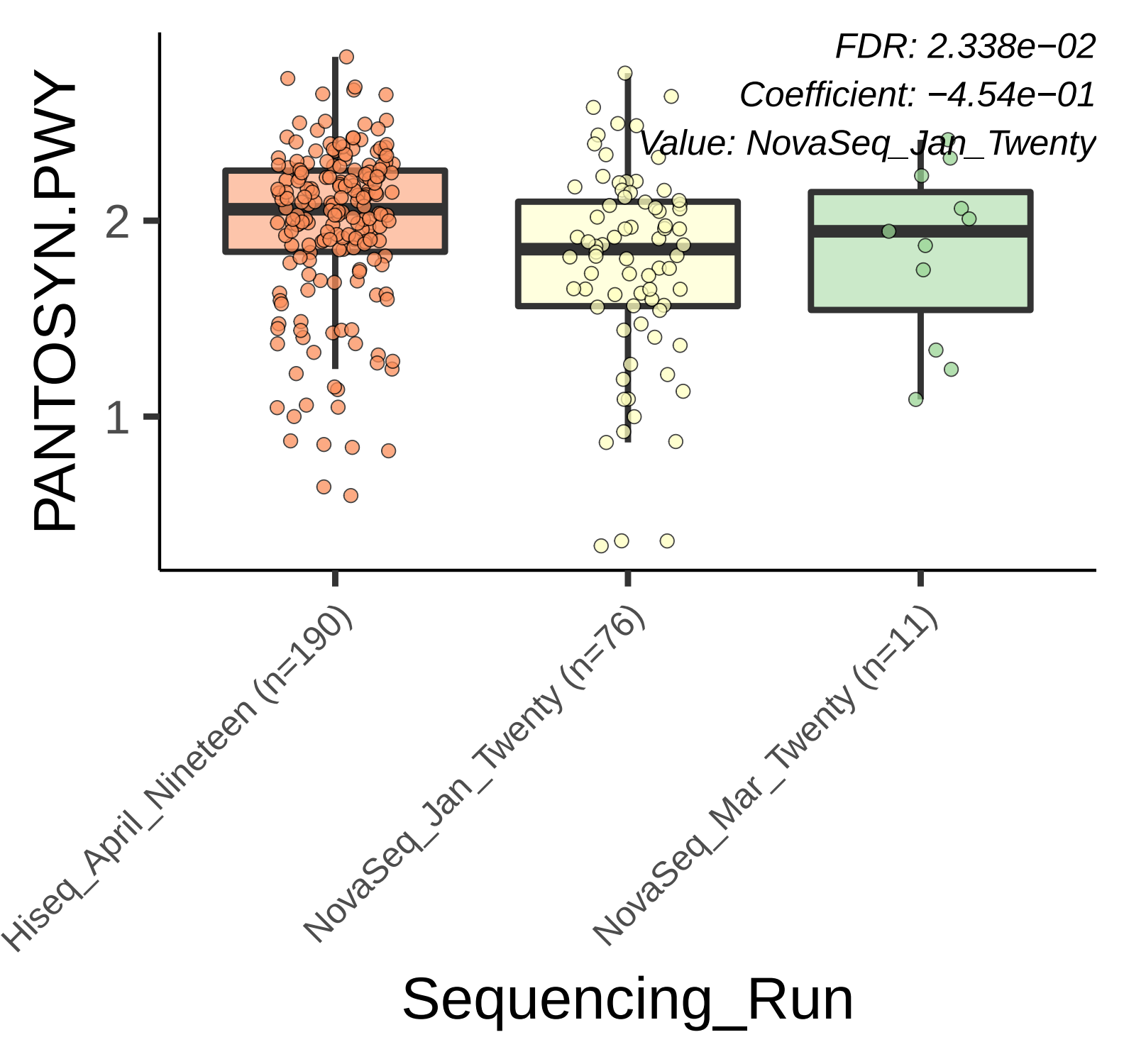
FDR: 2.338e−02
Coefficient: −4.54e−01
Value: NovaSeq_Jan_Twenty
PANTOSYN.PWY
2
1
Hiseq_April_Nineteen (n=190)
NovaSeq_Jan_Twenty (n=76)
NovaSeq_Mar_Twenty (n=11)
Sequencing_Run

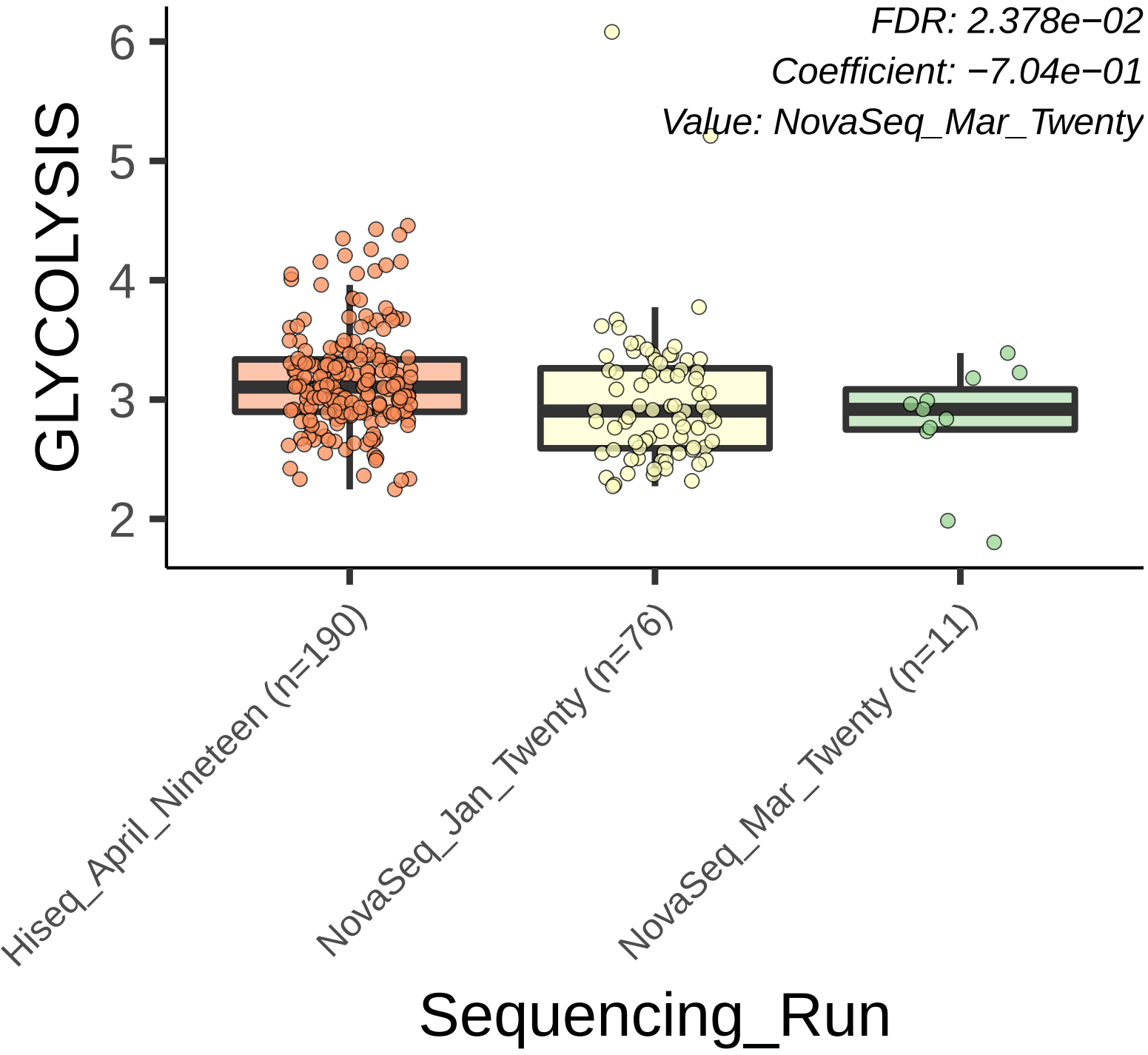
FDR: 2.378e−02
Coefficient: −7.04e−01
Value: NovaSeq_Mar_Twenty
GLYCOLYSIS
6
5
4
3
2
Hiseq_April_Nineteen (n=190)
NovaSeq_Jan_Twenty (n=76)
NovaSeq_Mar_Twenty (n=11)
Sequencing_Run

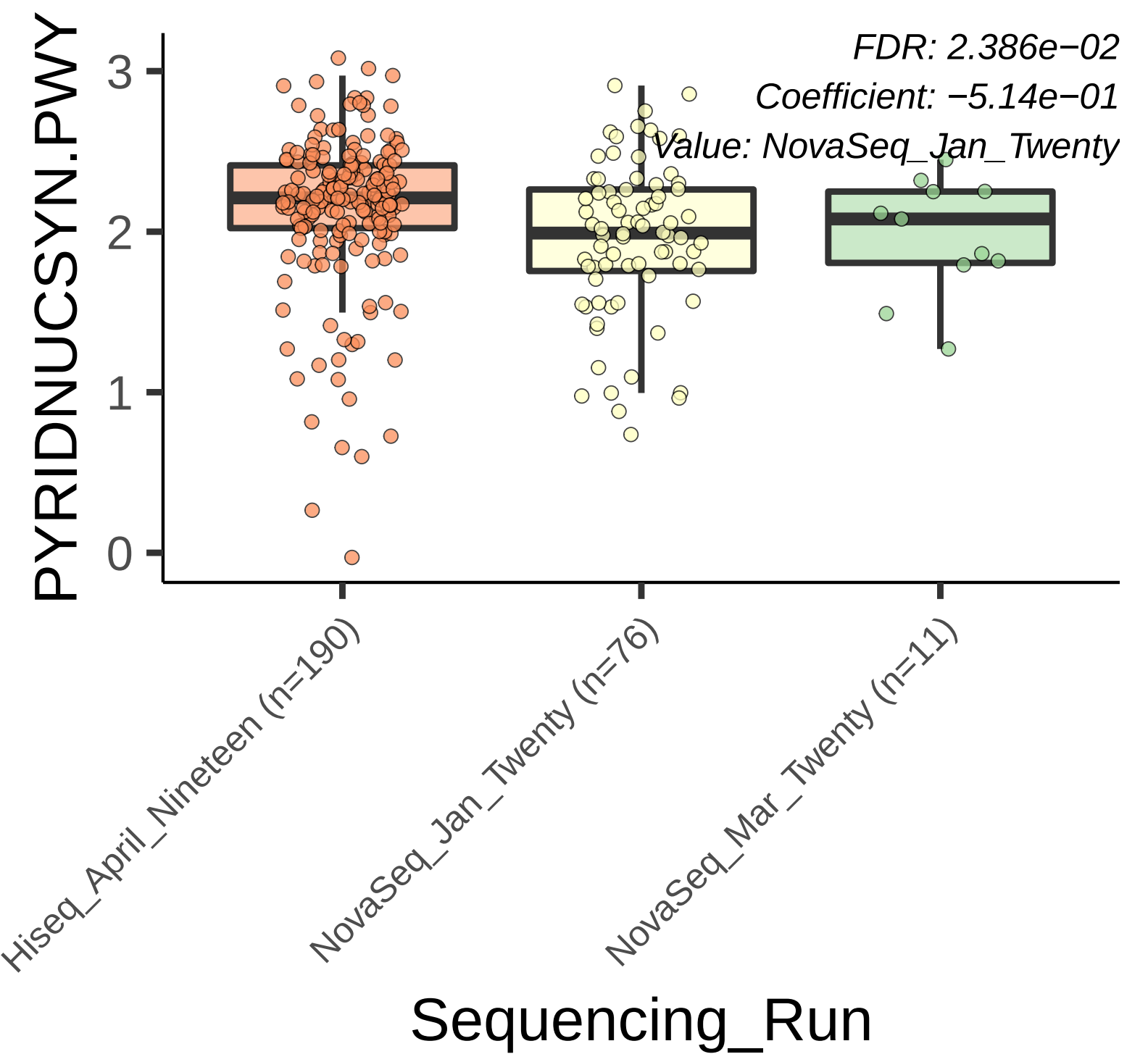
FDR: 2.386e−02
Coefficient: −5.14e−01
Value: NovaSeq_Jan_Twenty
PYRIDNUCSYN.PWY
3
2
1
0
Hiseq_April_Nineteen (n=190)
NovaSeq_Jan_Twenty (n=76)
NovaSeq_Mar_Twenty (n=11)
Sequencing_Run

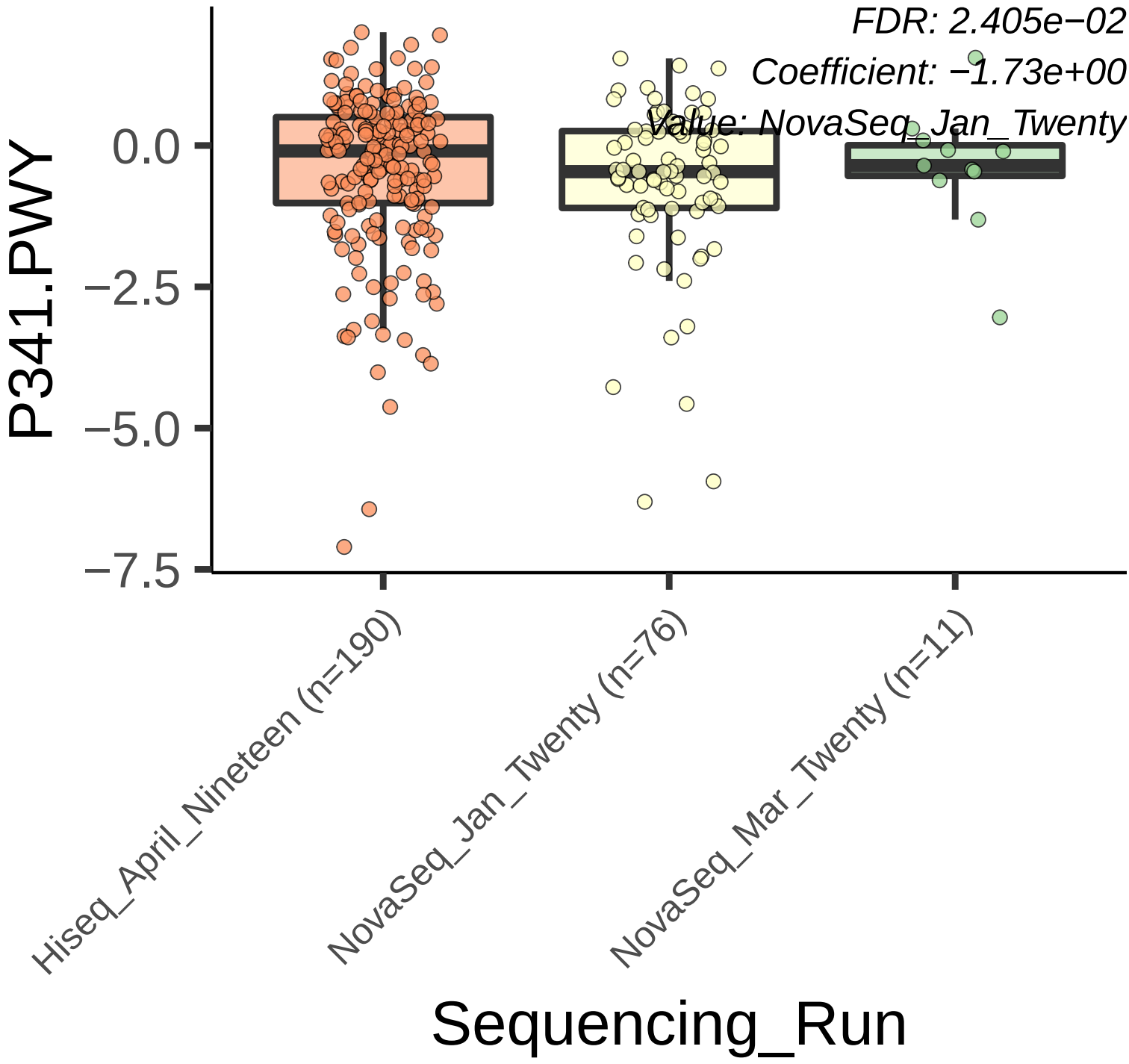
FDR: 2.405e−02
Coefficient: −1.73e+00
Value: NovaSeq_Jan_Twenty
P341.PWY
0.0
−2.5
−5.0
−7.5
Hiseq_April_Nineteen (n=190)
NovaSeq_Jan_Twenty (n=76)
NovaSeq_Mar_Twenty (n=11)
Sequencing_Run

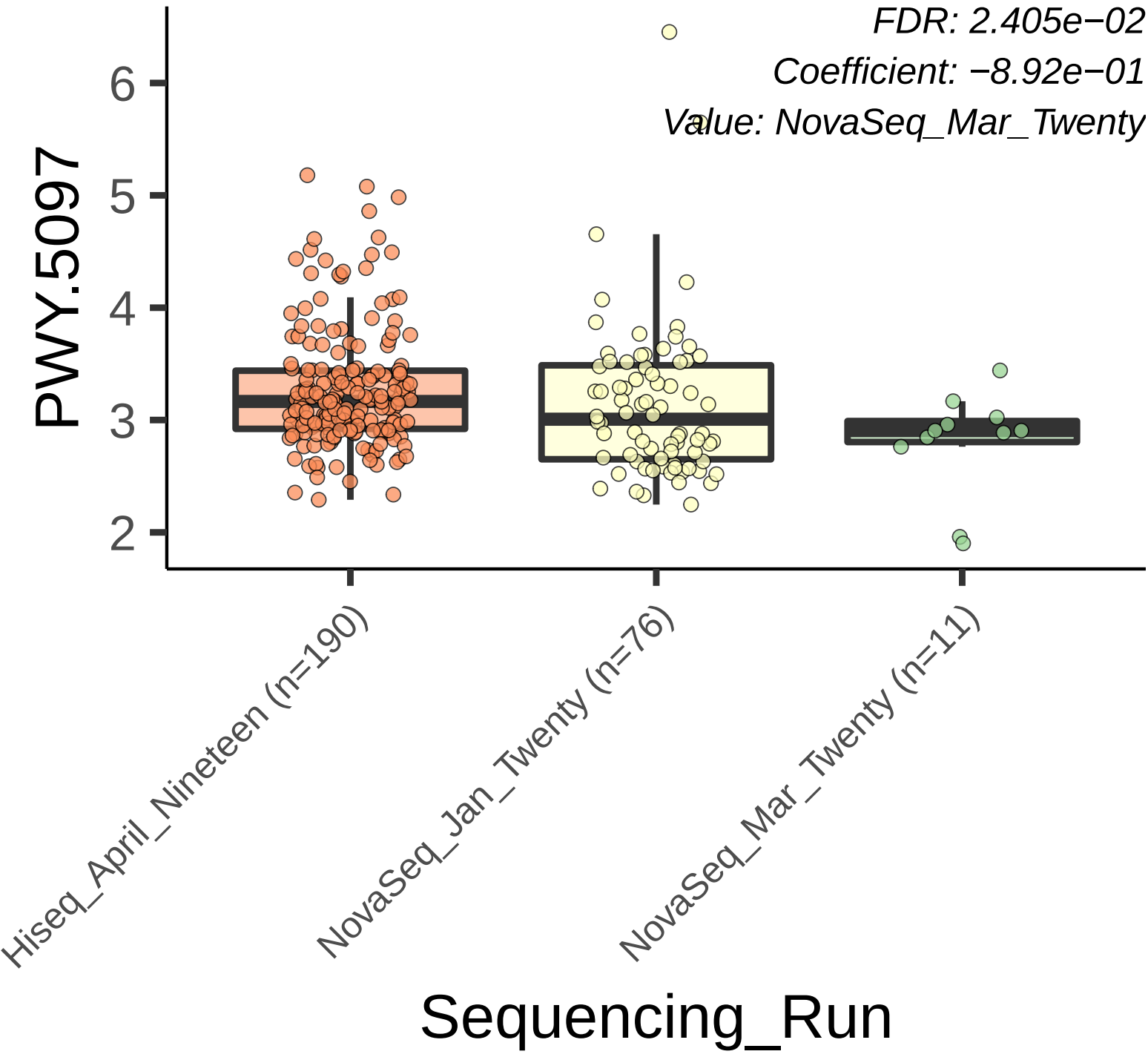
FDR: 2.405e−02
Coefficient: −8.92e−01
Value: NovaSeq_Mar_Twenty
PWY.5097
6
5
4
3
2
Hiseq_April_Nineteen (n=190)
NovaSeq_Jan_Twenty (n=76)
NovaSeq_Mar_Twenty (n=11)
Sequencing_Run

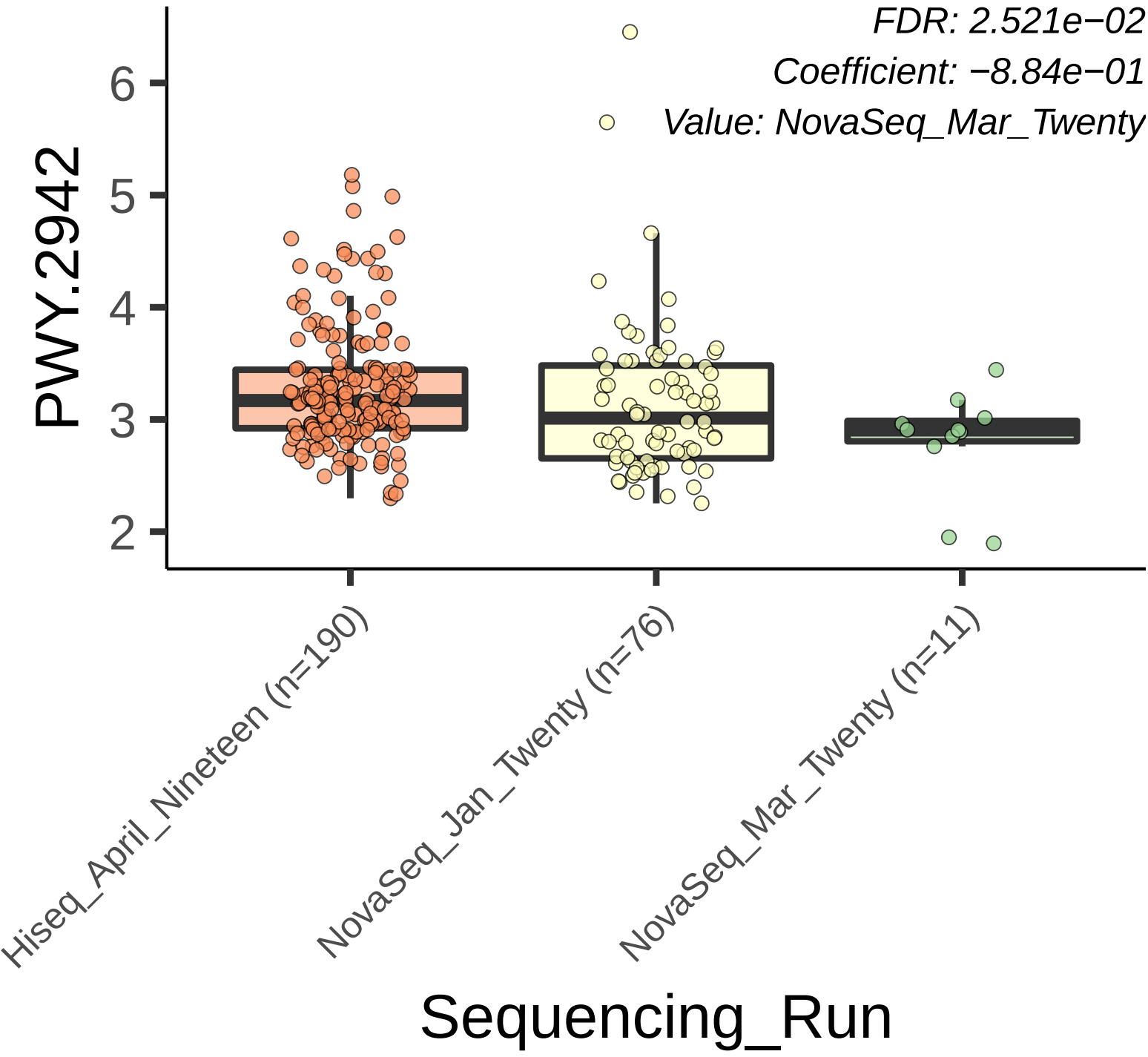
FDR: 2.521e−02
Coefficient: −8.84e−01
Value: NovaSeq_Mar_Twenty
PWY.2942
6
5
4
3
2
Hiseq_April_Nineteen (n=190)
NovaSeq_Jan_Twenty (n=76)
NovaSeq_Mar_Twenty (n=11)
Sequencing_Run

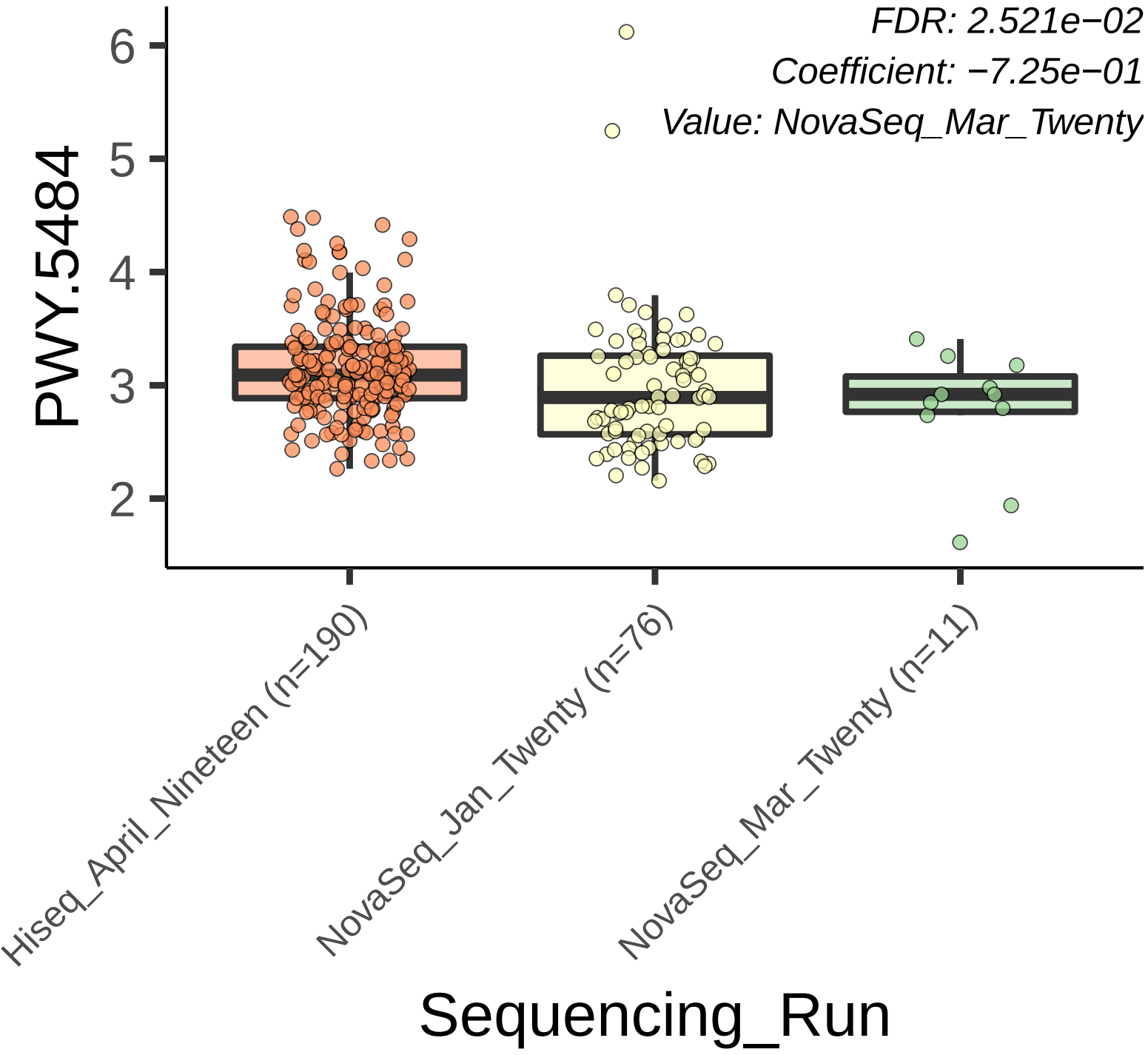
FDR: 2.521e−02
Coefficient: −7.25e−01
Value: NovaSeq_Mar_Twenty
PWY.5484
6
5
4
3
2
Hiseq_April_Nineteen (n=190)
NovaSeq_Jan_Twenty (n=76)
NovaSeq_Mar_Twenty (n=11)
Sequencing_Run

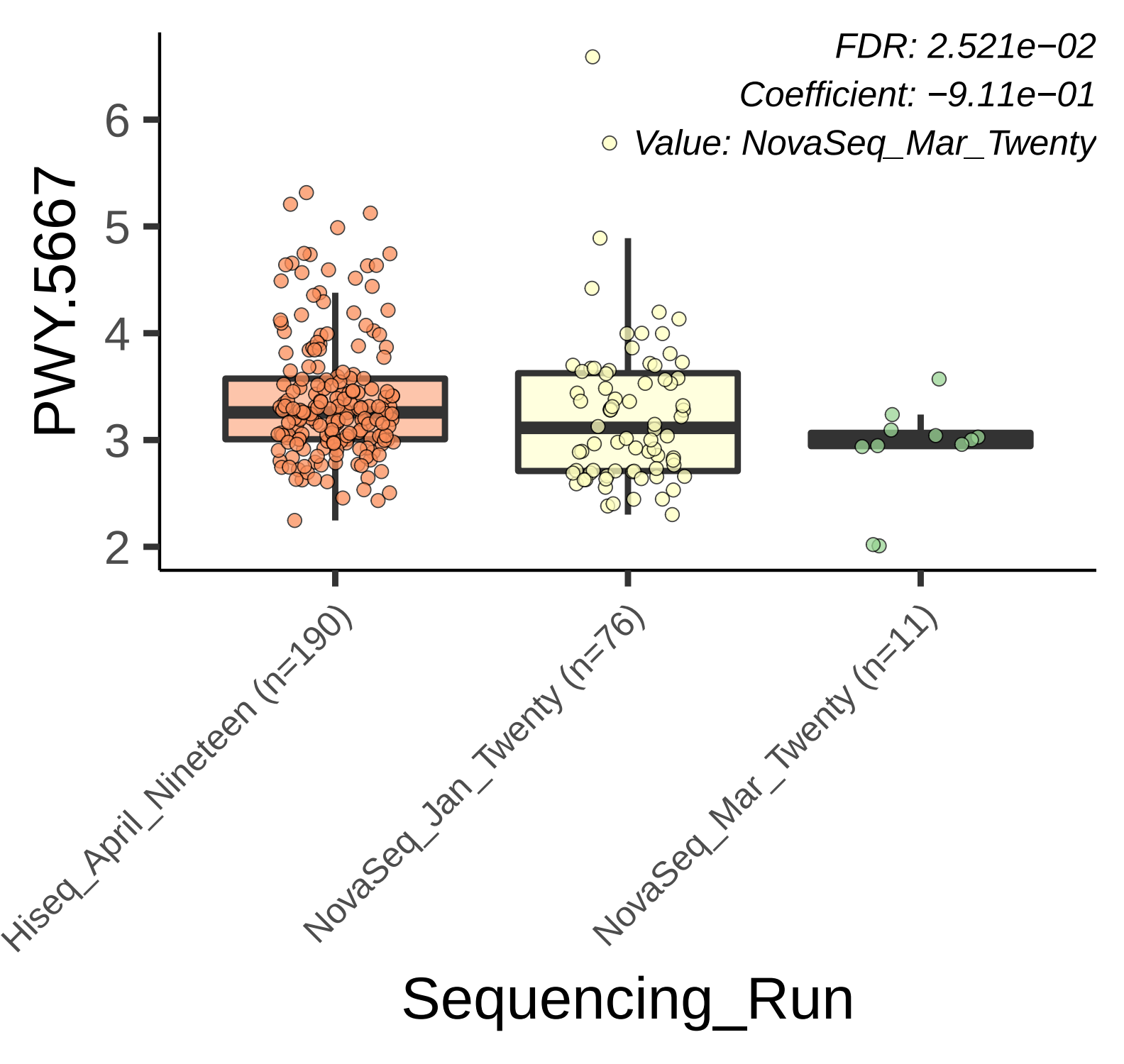
FDR: 2.521e−02
Coefficient: −9.11e−01
Value: NovaSeq_Mar_Twenty
PWY.5667
6
5
4
3
2
Hiseq_April_Nineteen (n=190)
NovaSeq_Jan_Twenty (n=76)
NovaSeq_Mar_Twenty (n=11)
Sequencing_Run

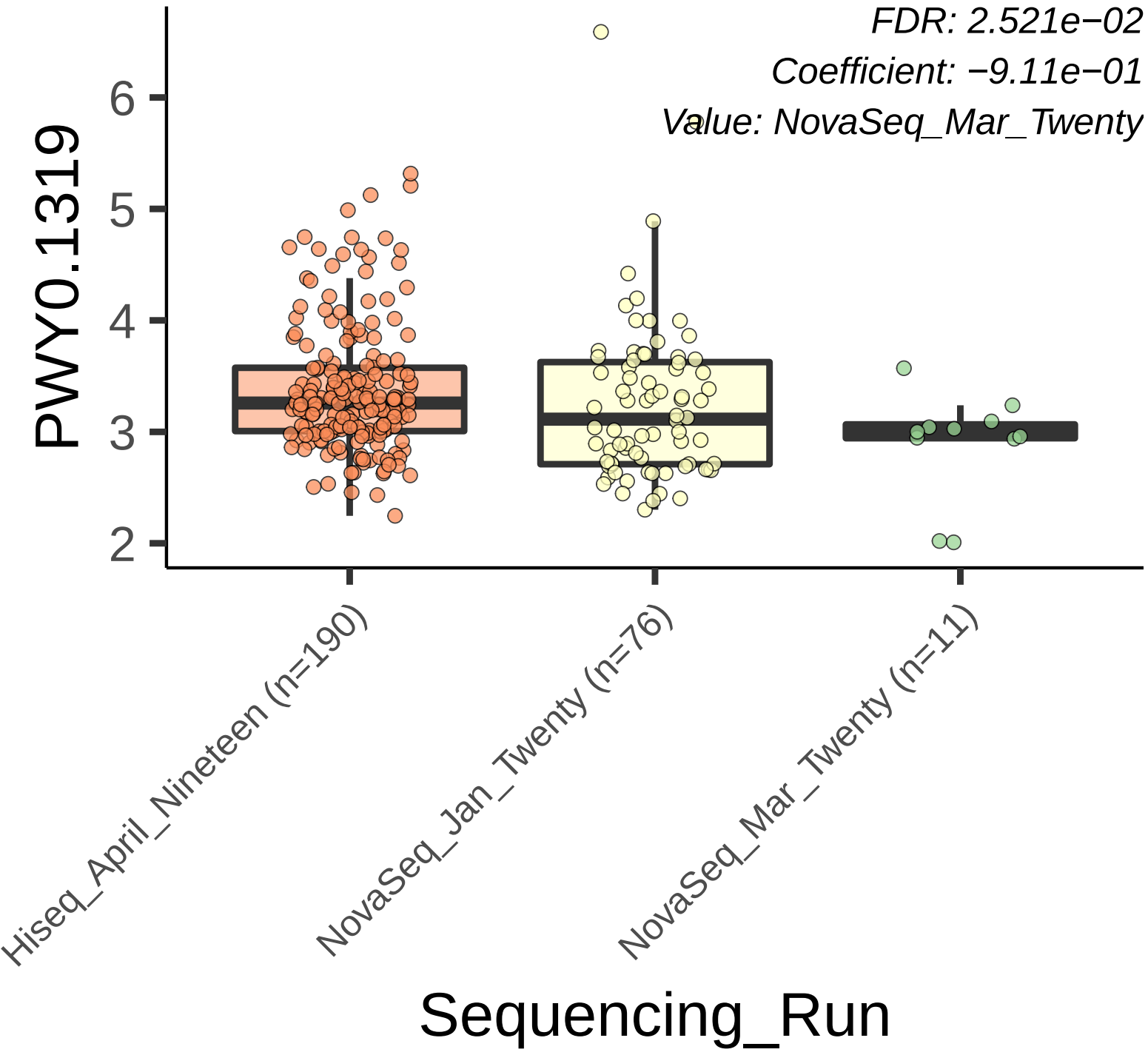
FDR: 2.521e−02
Coefficient: −9.11e−01
Value: NovaSeq_Mar_Twenty
PWY0.1319
6
5
4
3
2
Hiseq_April_Nineteen (n=190)
NovaSeq_Jan_Twenty (n=76)
NovaSeq_Mar_Twenty (n=11)
Sequencing_Run

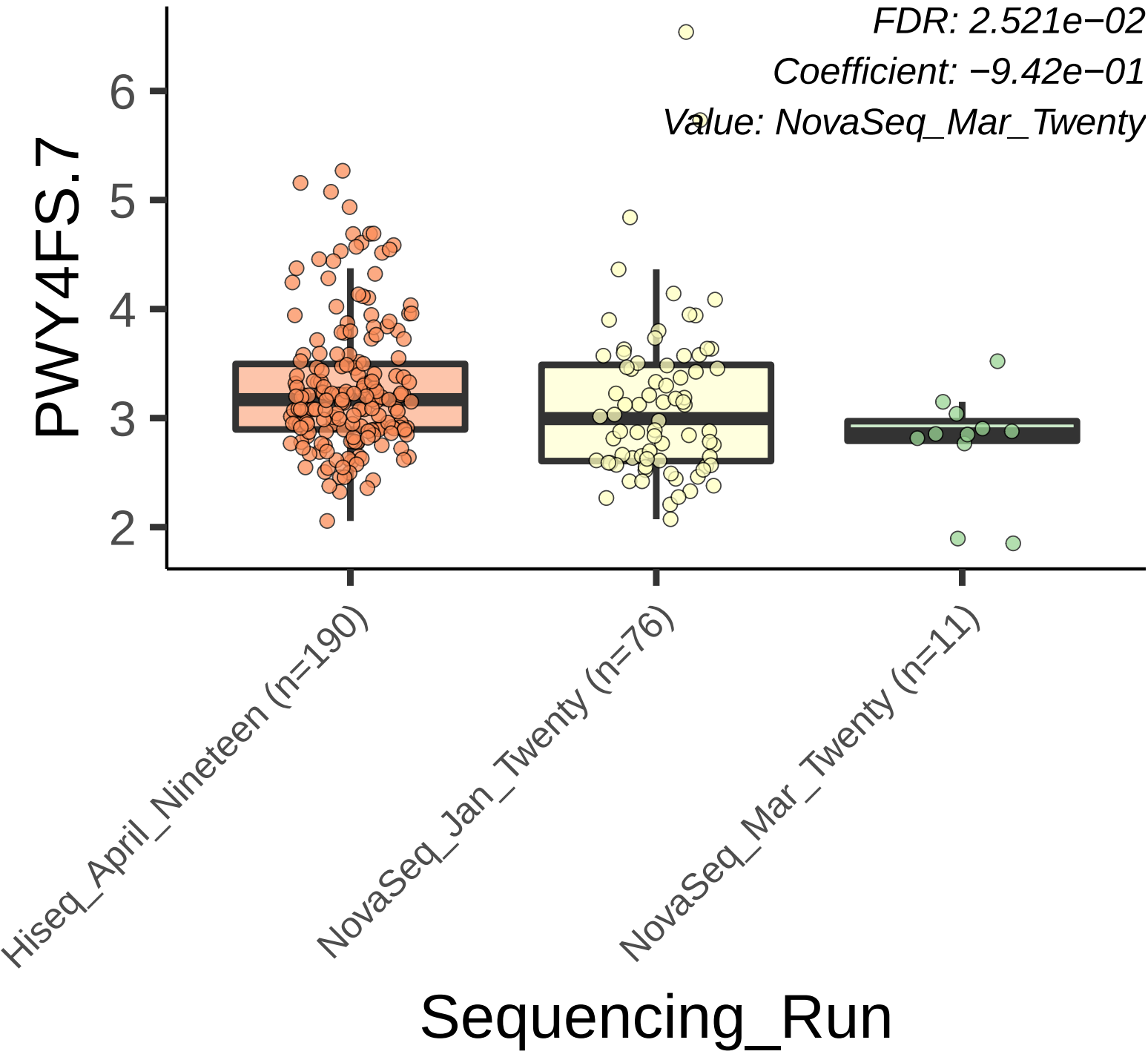
FDR: 2.521e−02
Coefficient: −9.42e−01
Value: NovaSeq_Mar_Twenty
PWY4FS.7
6
5
4
3
2
Hiseq_April_Nineteen (n=190)
NovaSeq_Jan_Twenty (n=76)
NovaSeq_Mar_Twenty (n=11)
Sequencing_Run

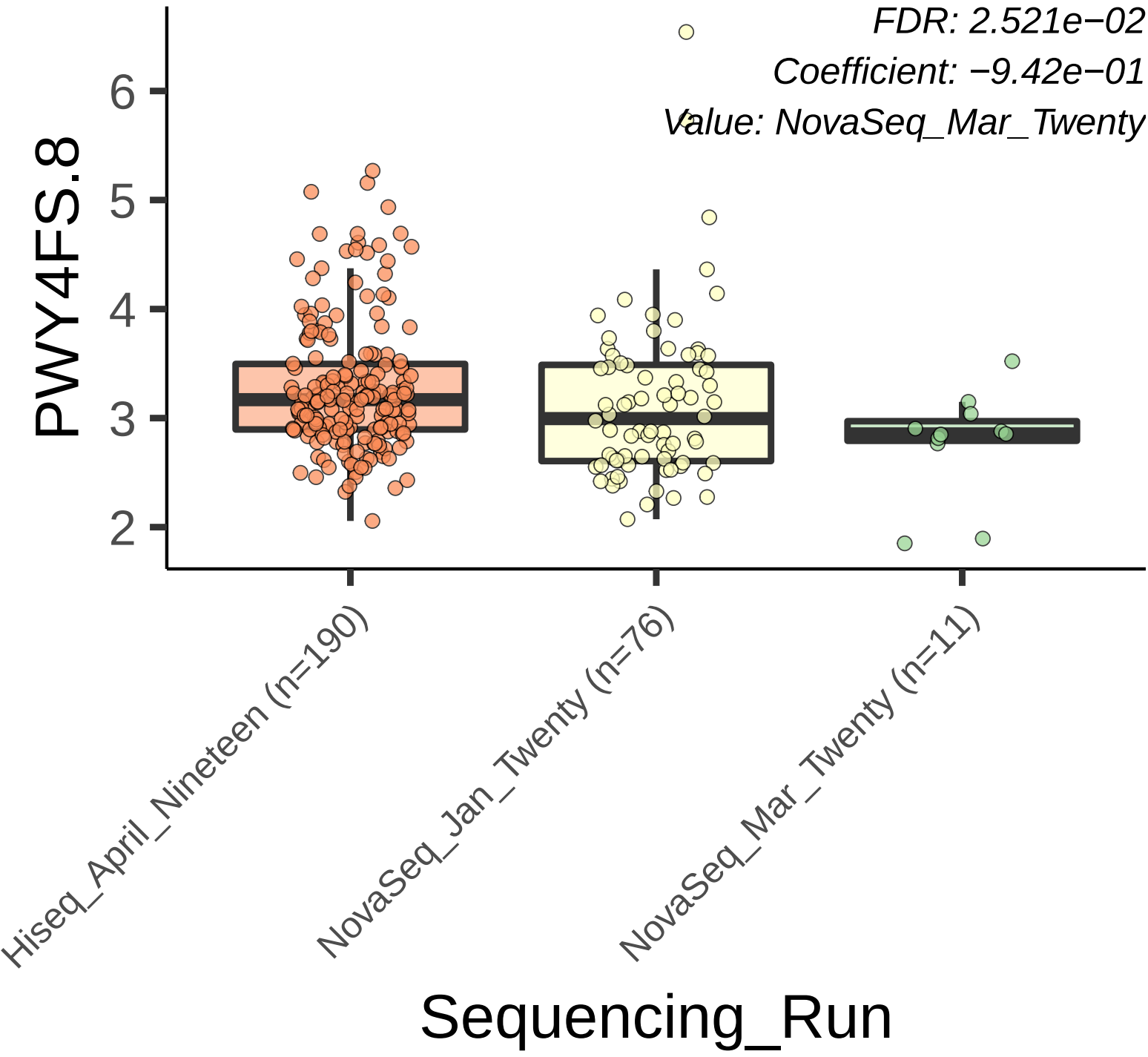
FDR: 2.521e−02
Coefficient: −9.42e−01
Value: NovaSeq_Mar_Twenty
PWY4FS.8
6
5
4
3
2
Hiseq_April_Nineteen (n=190)
NovaSeq_Jan_Twenty (n=76)
NovaSeq_Mar_Twenty (n=11)
Sequencing_Run

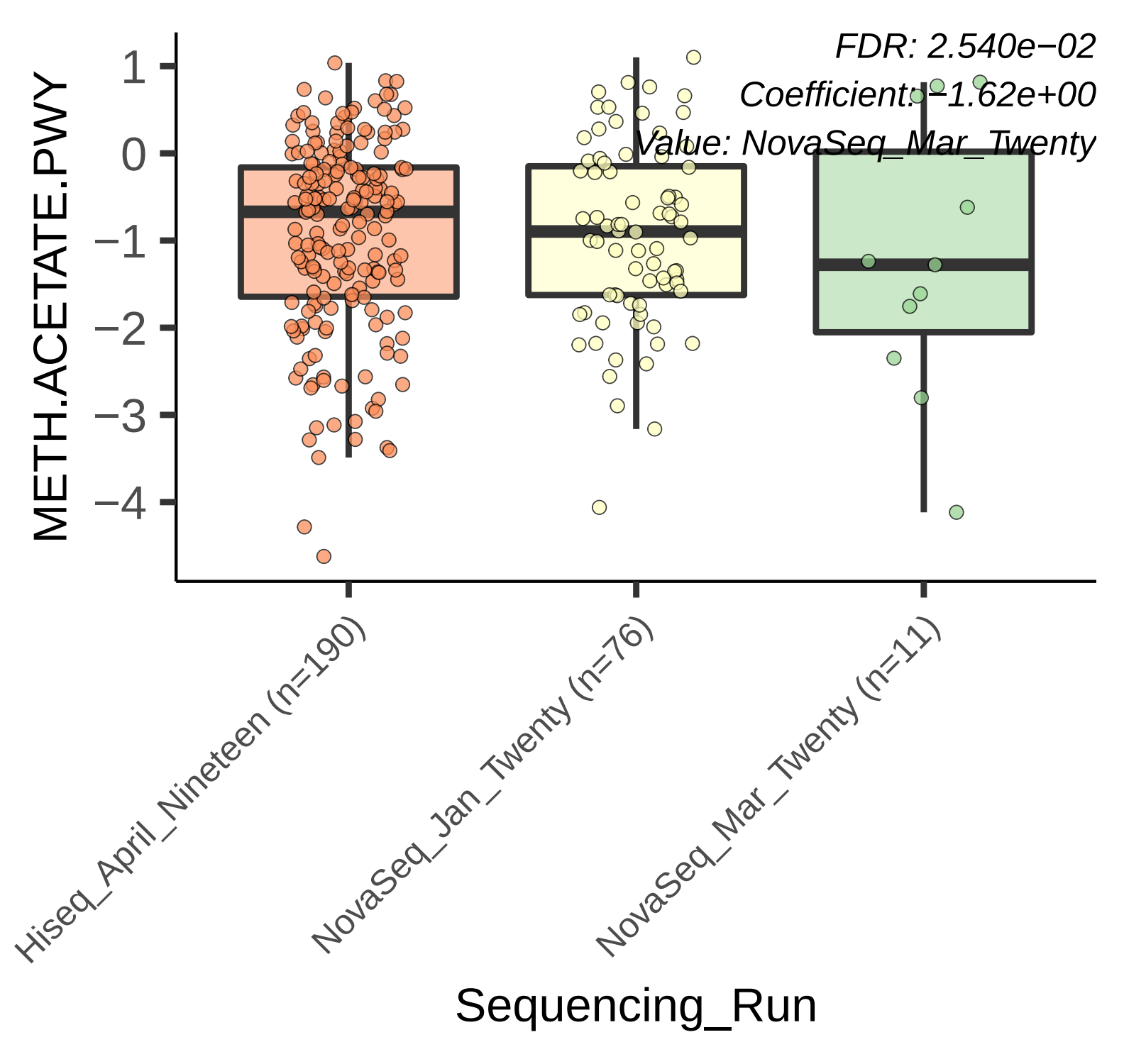
FDR: 2.540e−02
Coefficient: −1.62e+00
Value: NovaSeq_Mar_Twenty
METH.ACETATE.PWY
1
0
−1
−2
−3
−4
Hiseq_April_Nineteen (n=190)
NovaSeq_Jan_Twenty (n=76)
NovaSeq_Mar_Twenty (n=11)
Sequencing_Run

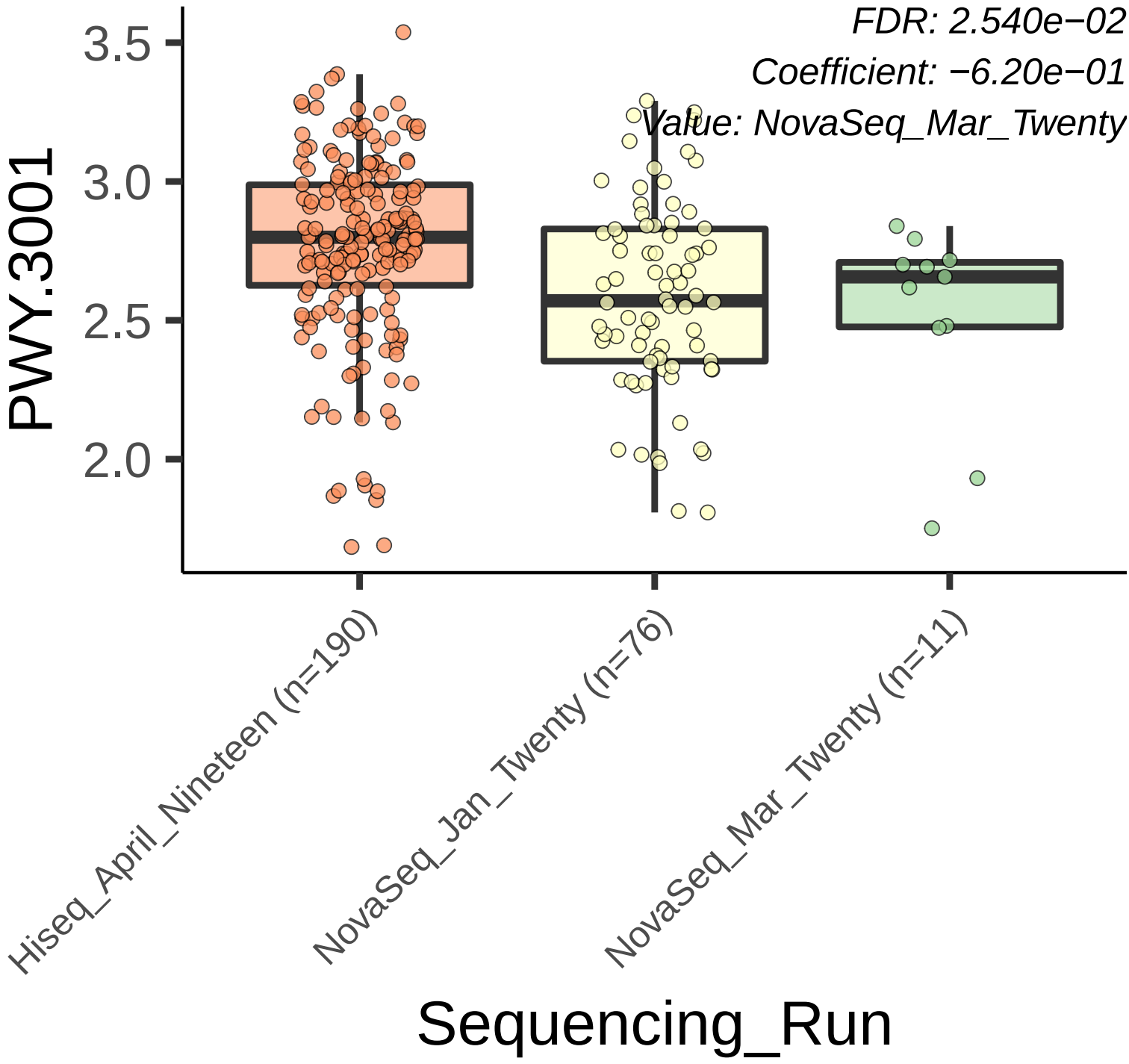
FDR: 2.540e−02
Coefficient: −6.20e−01
Value: NovaSeq_Mar_Twenty
PWY.3001
3.5
3.0
2.5
2.0
Hiseq_April_Nineteen (n=190)
NovaSeq_Jan_Twenty (n=76)
NovaSeq_Mar_Twenty (n=11)
Sequencing_Run

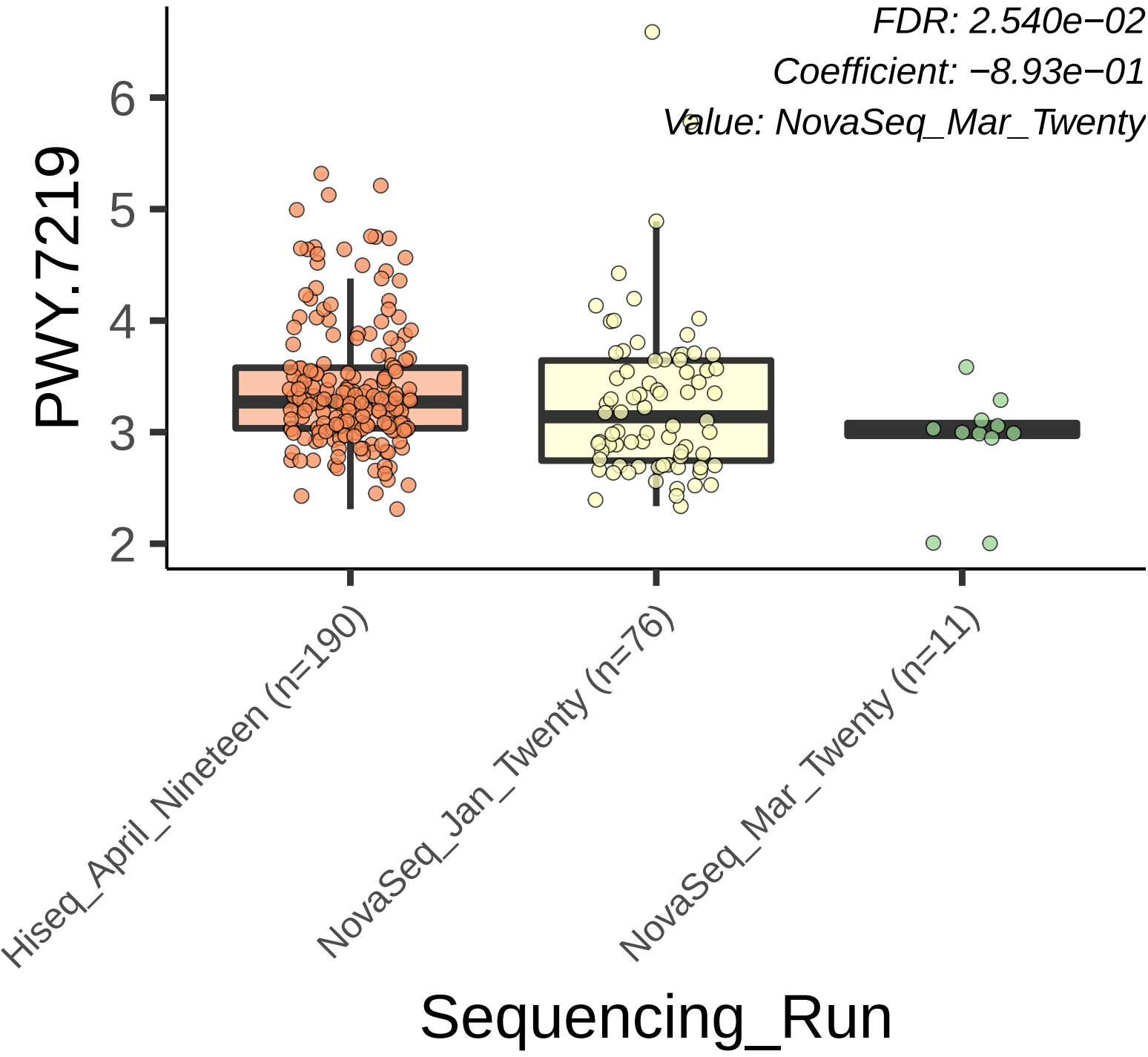
FDR: 2.540e−02
Coefficient: −8.93e−01
Value: NovaSeq_Mar_Twenty
PWY.7219
6
5
4
3
2
Hiseq_April_Nineteen (n=190)
NovaSeq_Jan_Twenty (n=76)
NovaSeq_Mar_Twenty (n=11)
Sequencing_Run

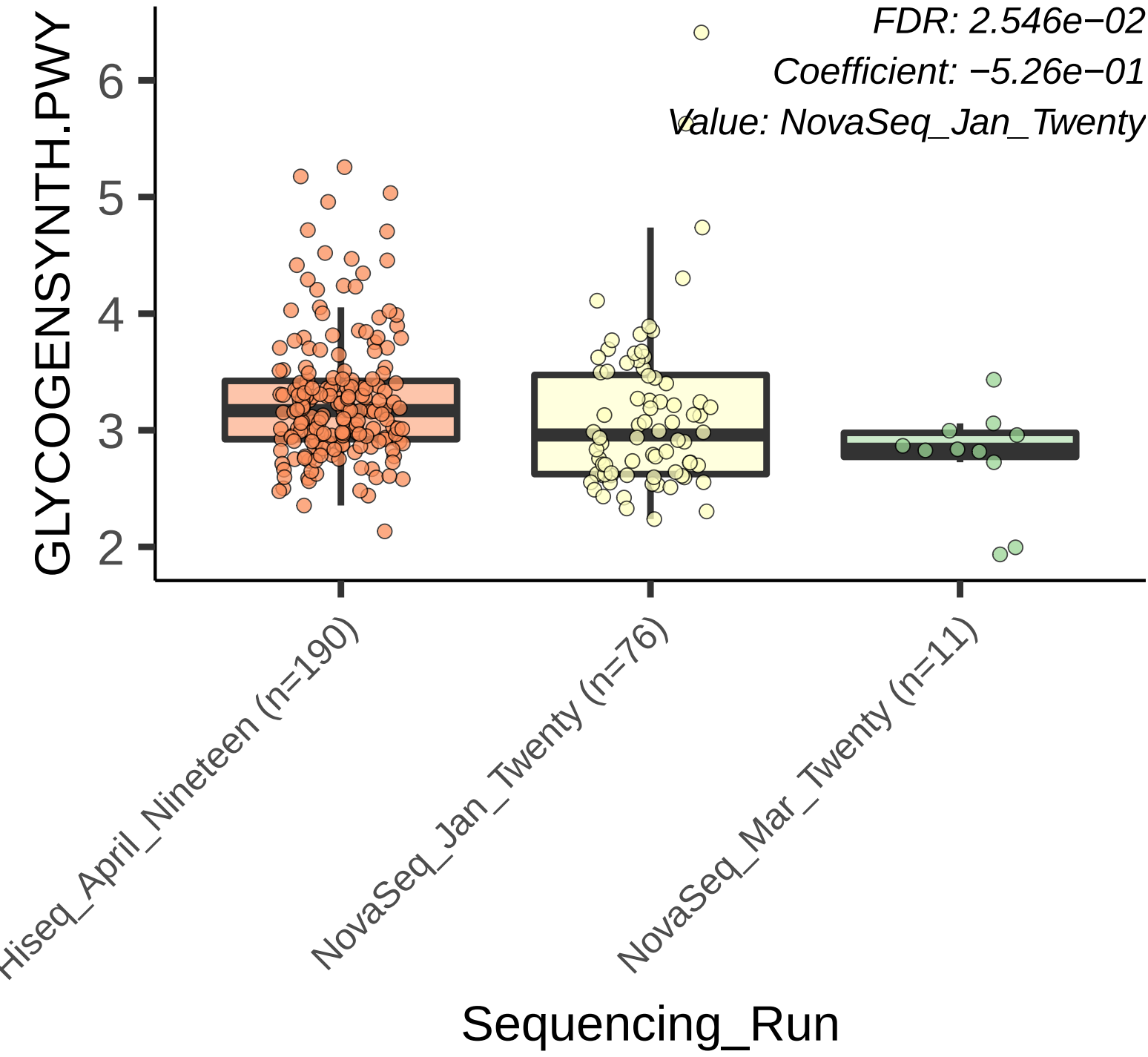
FDR: 2.546e−02
Coefficient: −5.26e−01
Value: NovaSeq_Jan_Twenty
GLYCOGENSYNTH.PWY
6
5
4
3
2
Hiseq_April_Nineteen (n=190)
NovaSeq_Jan_Twenty (n=76)
NovaSeq_Mar_Twenty (n=11)
Sequencing_Run

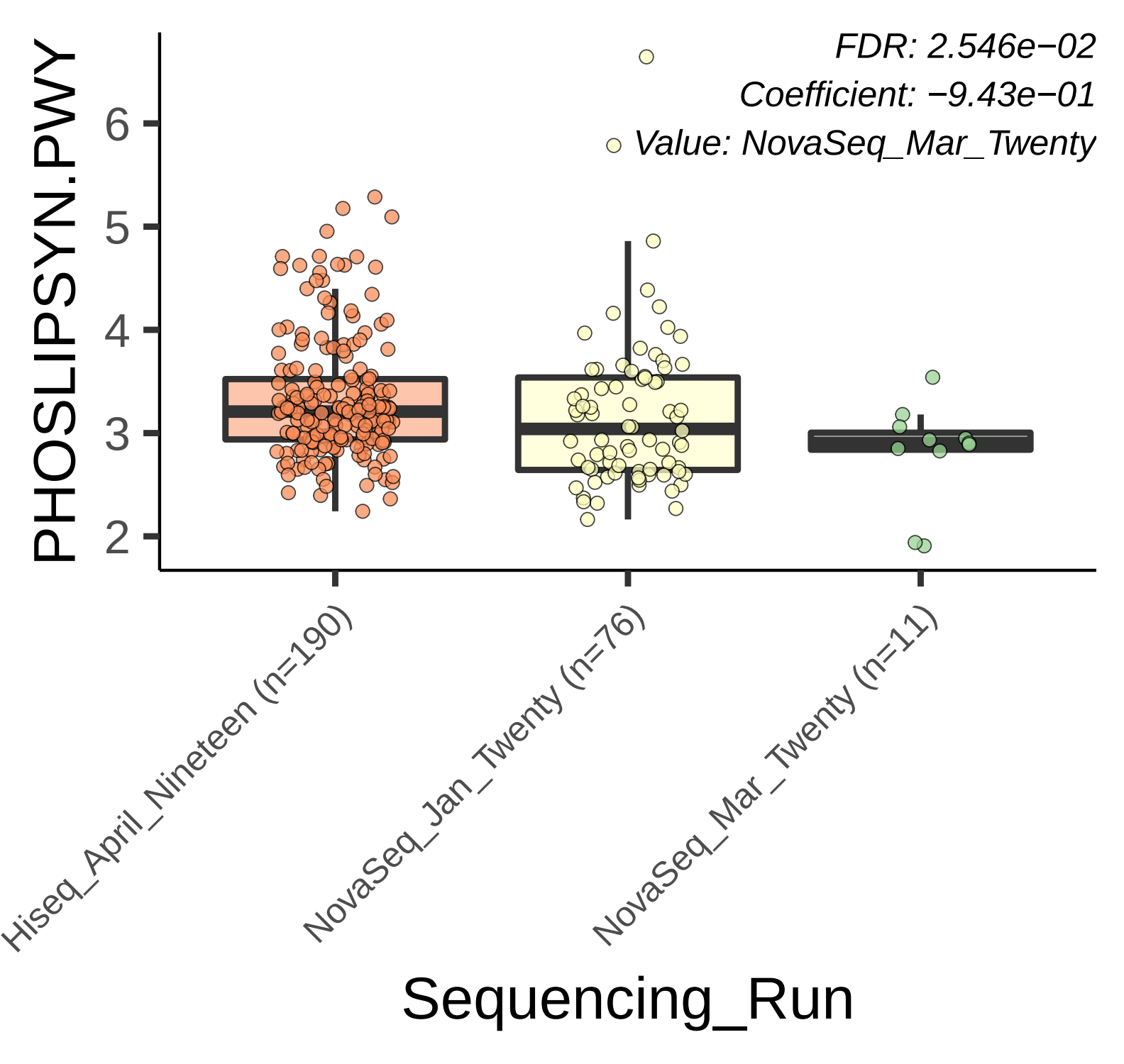
FDR: 2.546e−02
Coefficient: −9.43e−01
Value: NovaSeq_Mar_Twenty
PHOSLIPSYN.PWY
6
5
4
3
2
Hiseq_April_Nineteen (n=190)
NovaSeq_Jan_Twenty (n=76)
NovaSeq_Mar_Twenty (n=11)
Sequencing_Run

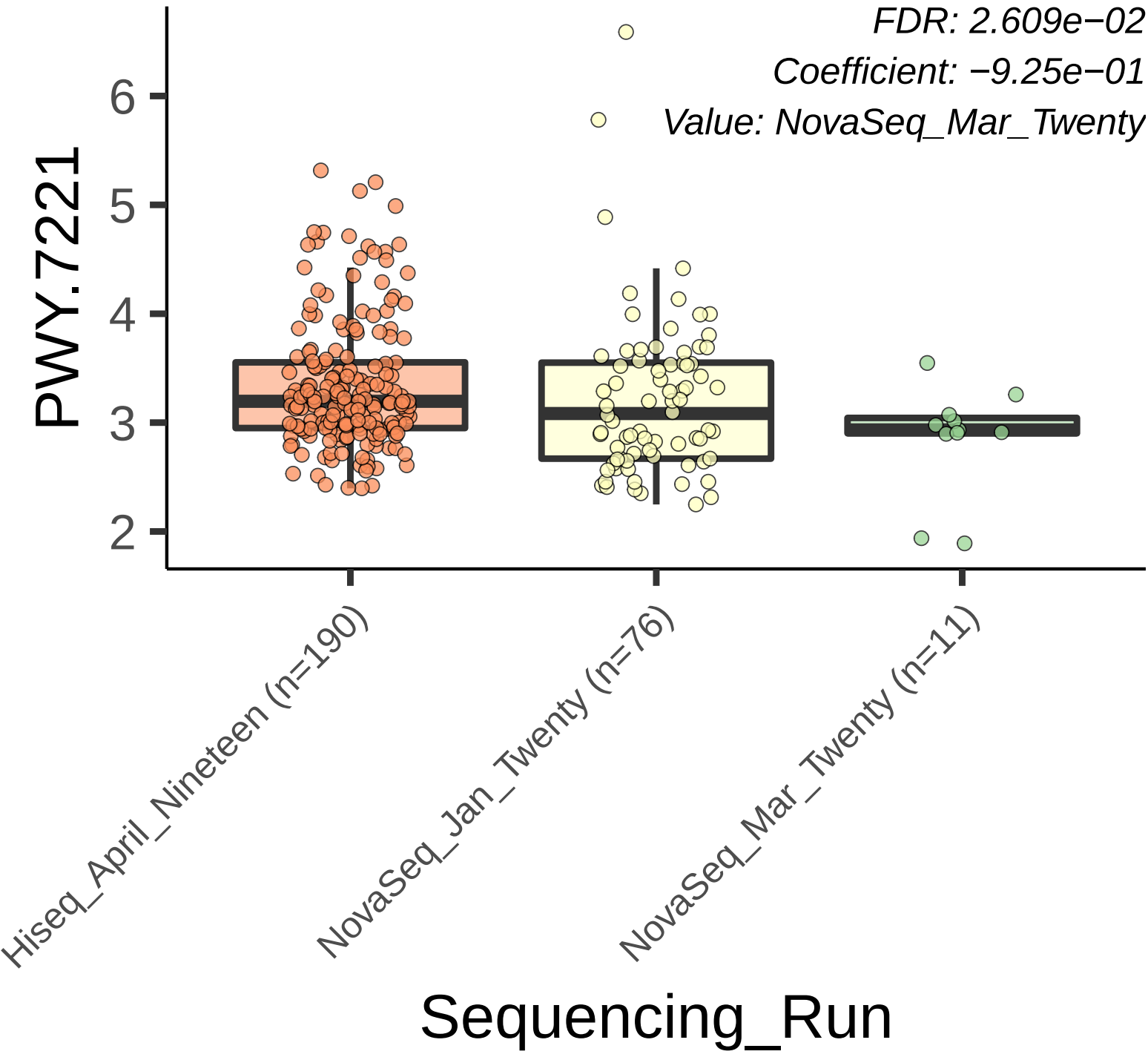
FDR: 2.609e−02
Coefficient: −9.25e−01
Value: NovaSeq_Mar_Twenty
PWY.7221
6
5
4
3
2
Hiseq_April_Nineteen (n=190)
NovaSeq_Jan_Twenty (n=76)
NovaSeq_Mar_Twenty (n=11)
Sequencing_Run

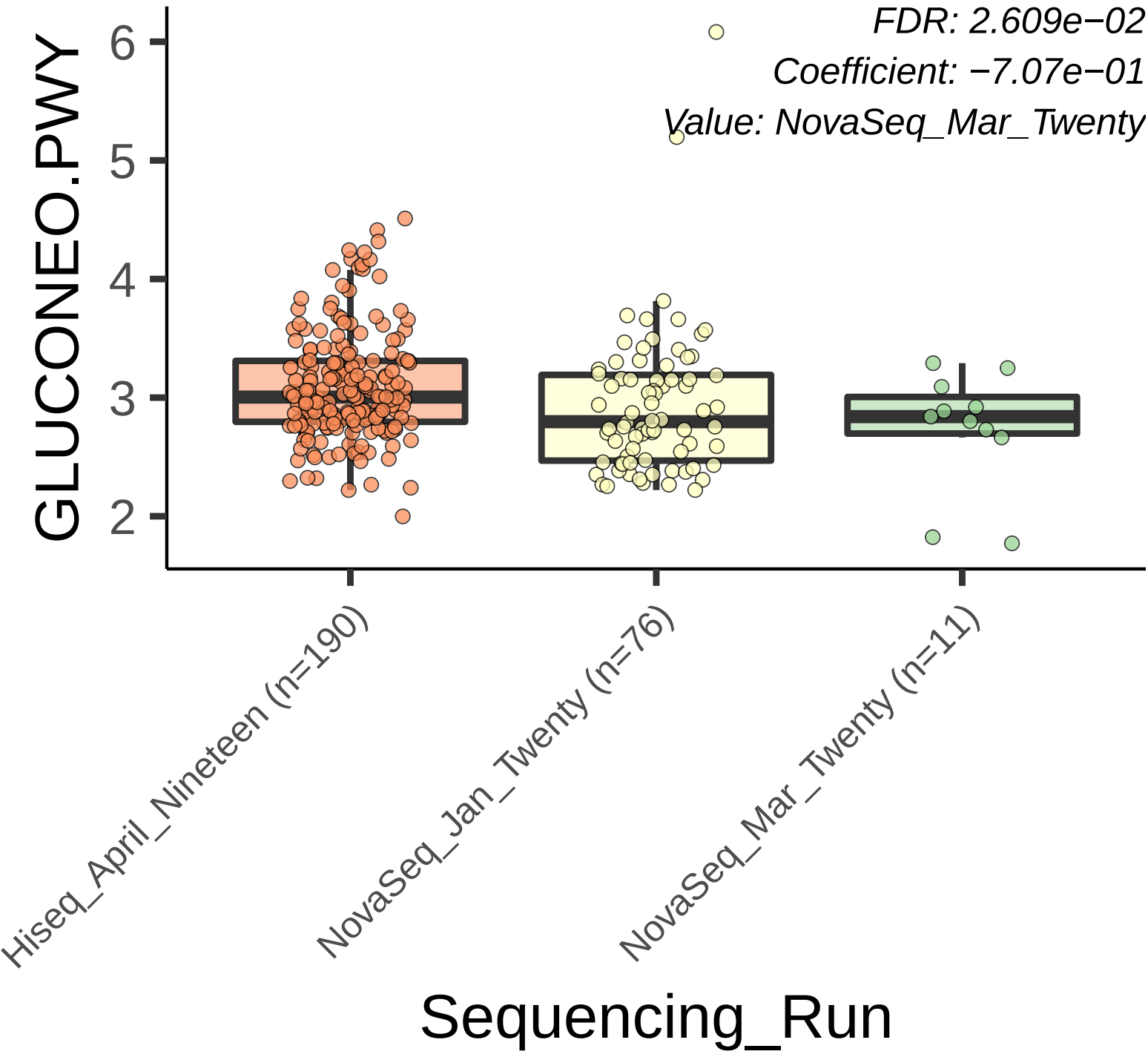
FDR: 2.609e−02
Coefficient: −7.07e−01
Value: NovaSeq_Mar_Twenty
GLUCONEO.PWY
6
5
4
3
2
Hiseq_April_Nineteen (n=190)
NovaSeq_Jan_Twenty (n=76)
NovaSeq_Mar_Twenty (n=11)
Sequencing_Run

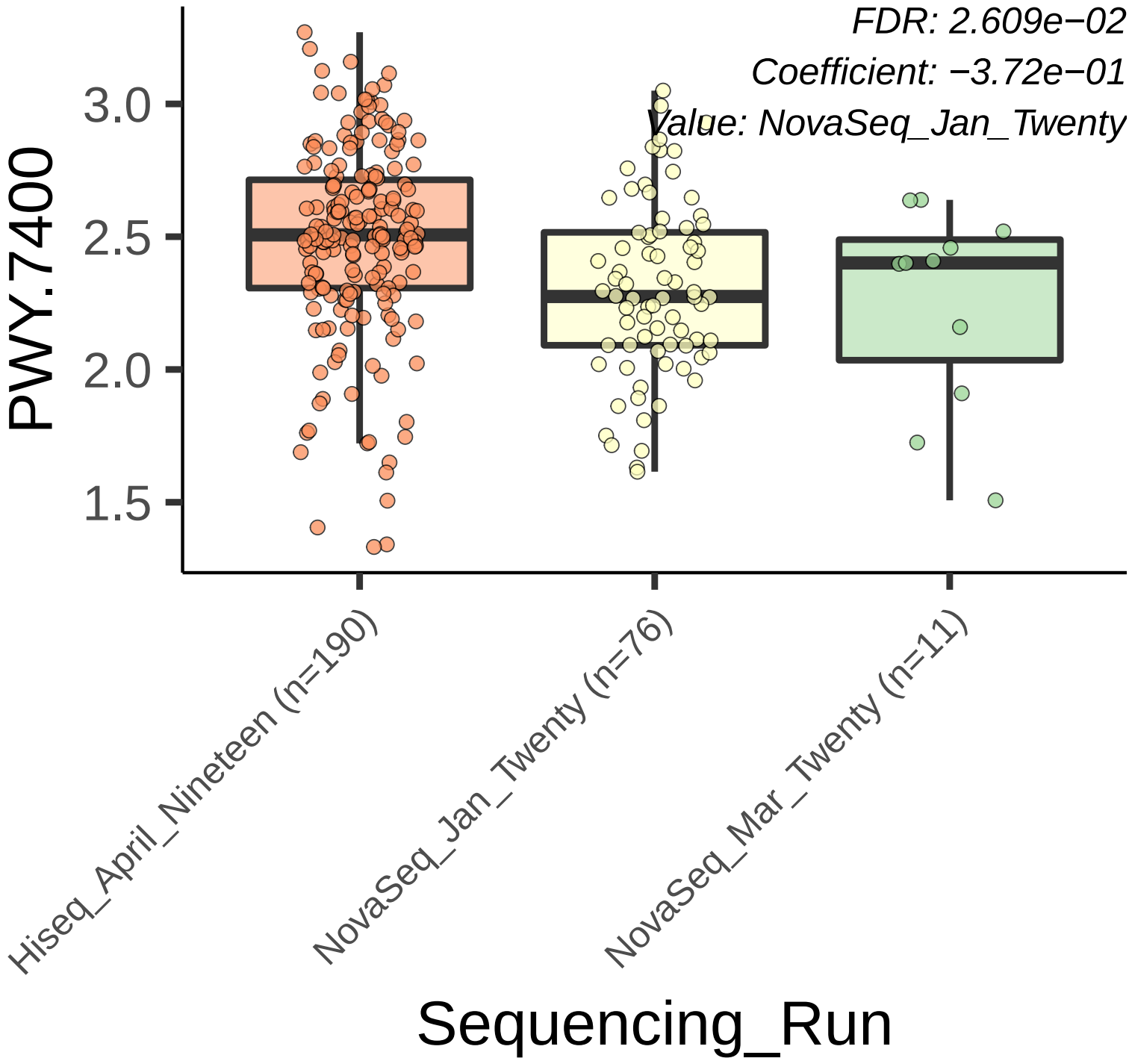
FDR: 2.609e−02
Coefficient: −3.72e−01
Value: NovaSeq_Jan_Twenty
PWY.7400
3.0
2.5
2.0
1.5
Hiseq_April_Nineteen (n=190)
NovaSeq_Jan_Twenty (n=76)
NovaSeq_Mar_Twenty (n=11)
Sequencing_Run

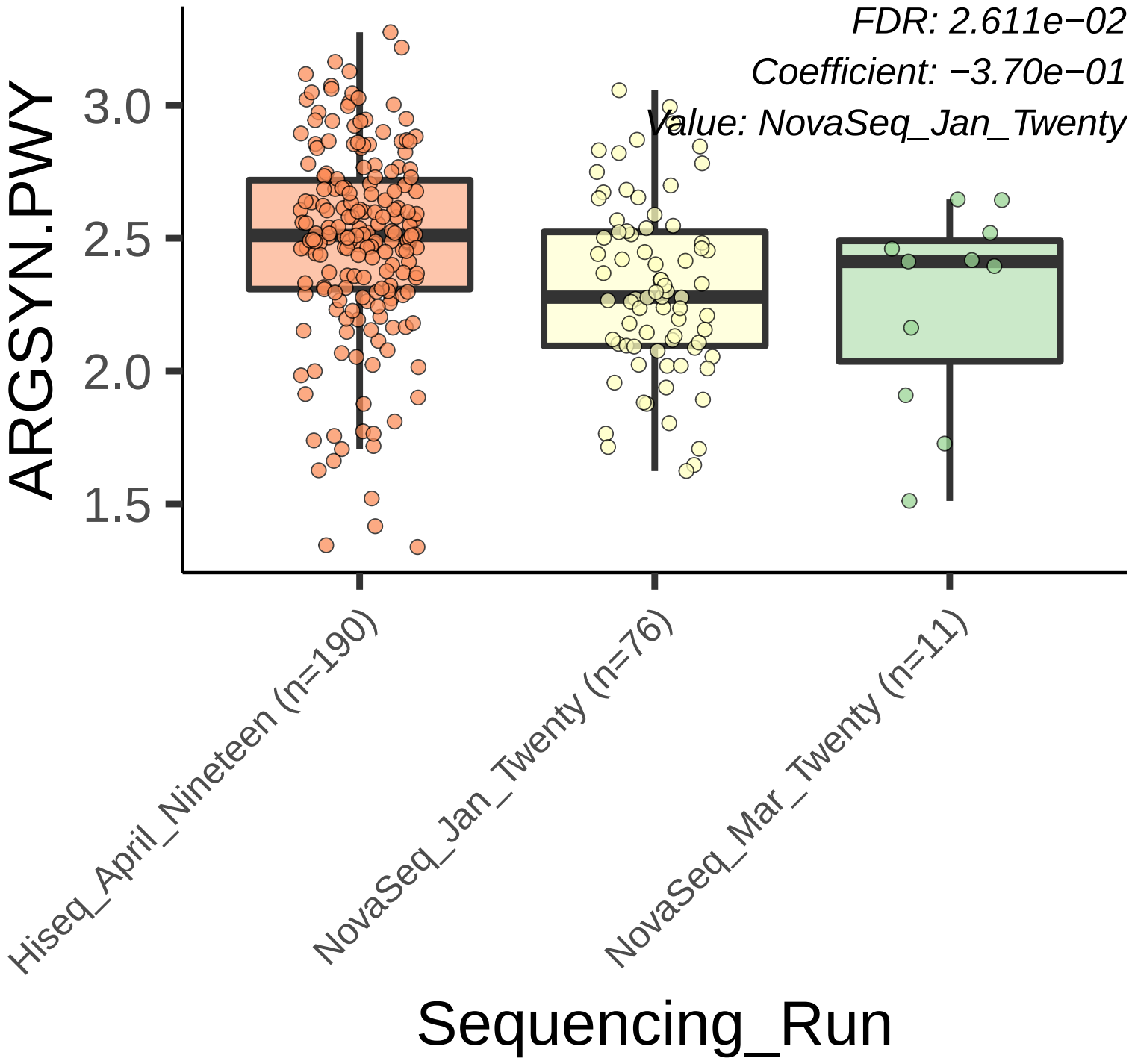
FDR: 2.611e−02
Coefficient: −3.70e−01
Value: NovaSeq_Jan_Twenty
ARGSYN.PWY
3.0
2.5
2.0
1.5
Hiseq_April_Nineteen (n=190)
NovaSeq_Jan_Twenty (n=76)
NovaSeq_Mar_Twenty (n=11)
Sequencing_Run

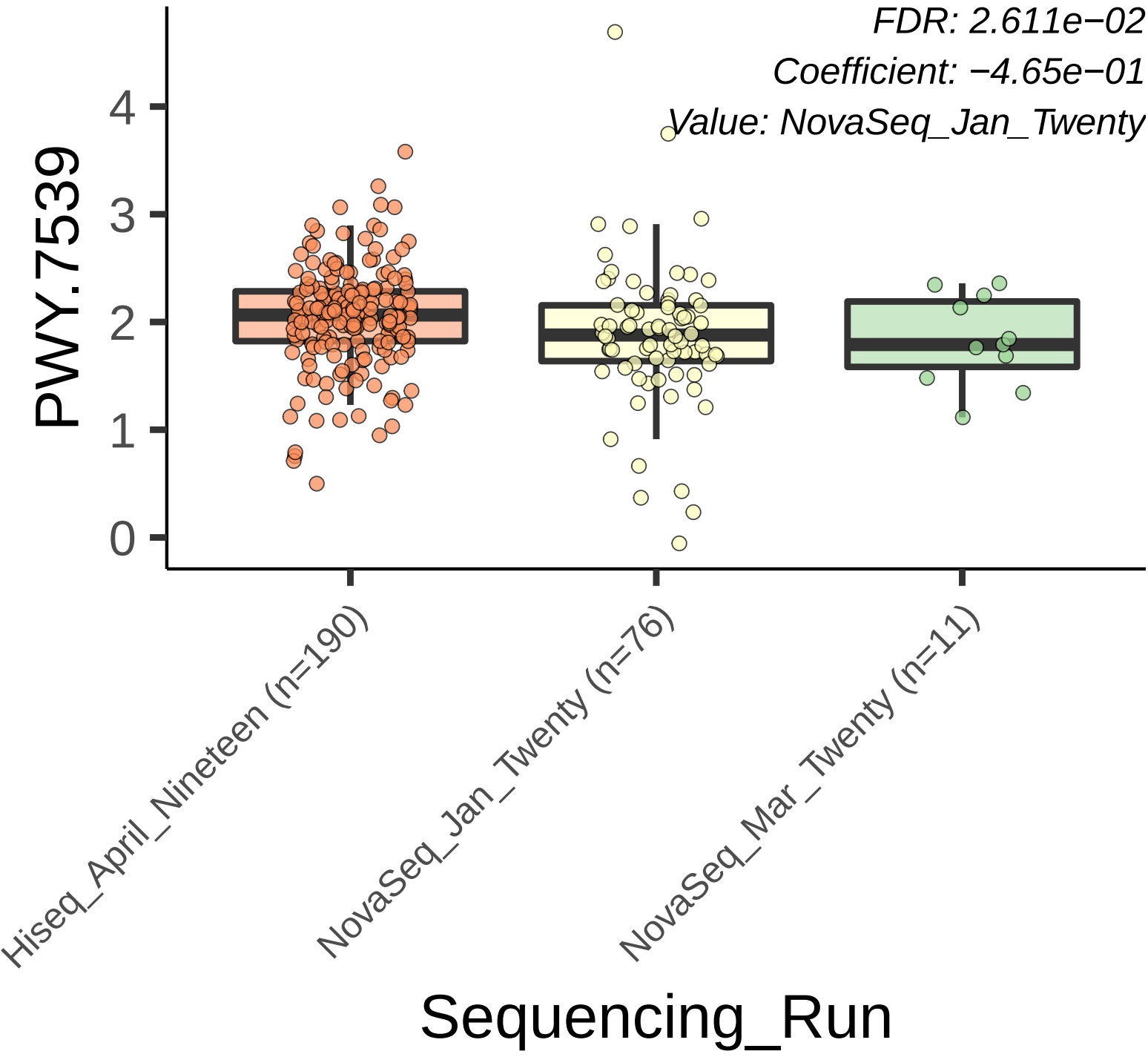
FDR: 2.611e−02
Coefficient: −4.65e−01
Value: NovaSeq_Jan_Twenty
PWY.7539
0
1
2
3
4
Hiseq_April_Nineteen (n=190)
NovaSeq_Jan_Twenty (n=76)
NovaSeq_Mar_Twenty (n=11)
Sequencing_Run

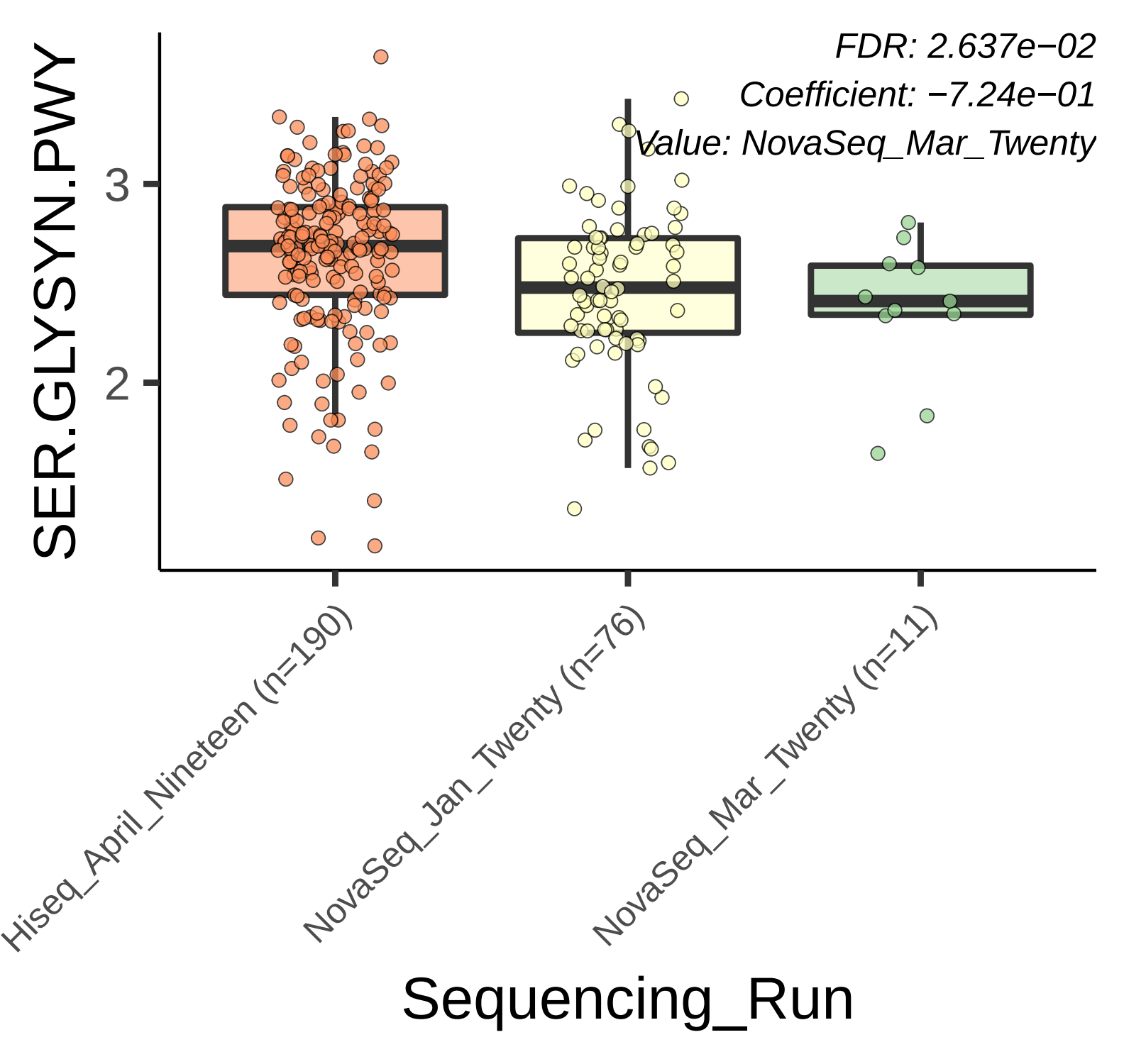
FDR: 2.637e−02
Coefficient: −7.24e−01
Value: NovaSeq_Mar_Twenty
SER.GLYSYN.PWY
3
2
Hiseq_April_Nineteen (n=190)
NovaSeq_Jan_Twenty (n=76)
NovaSeq_Mar_Twenty (n=11)
Sequencing_Run

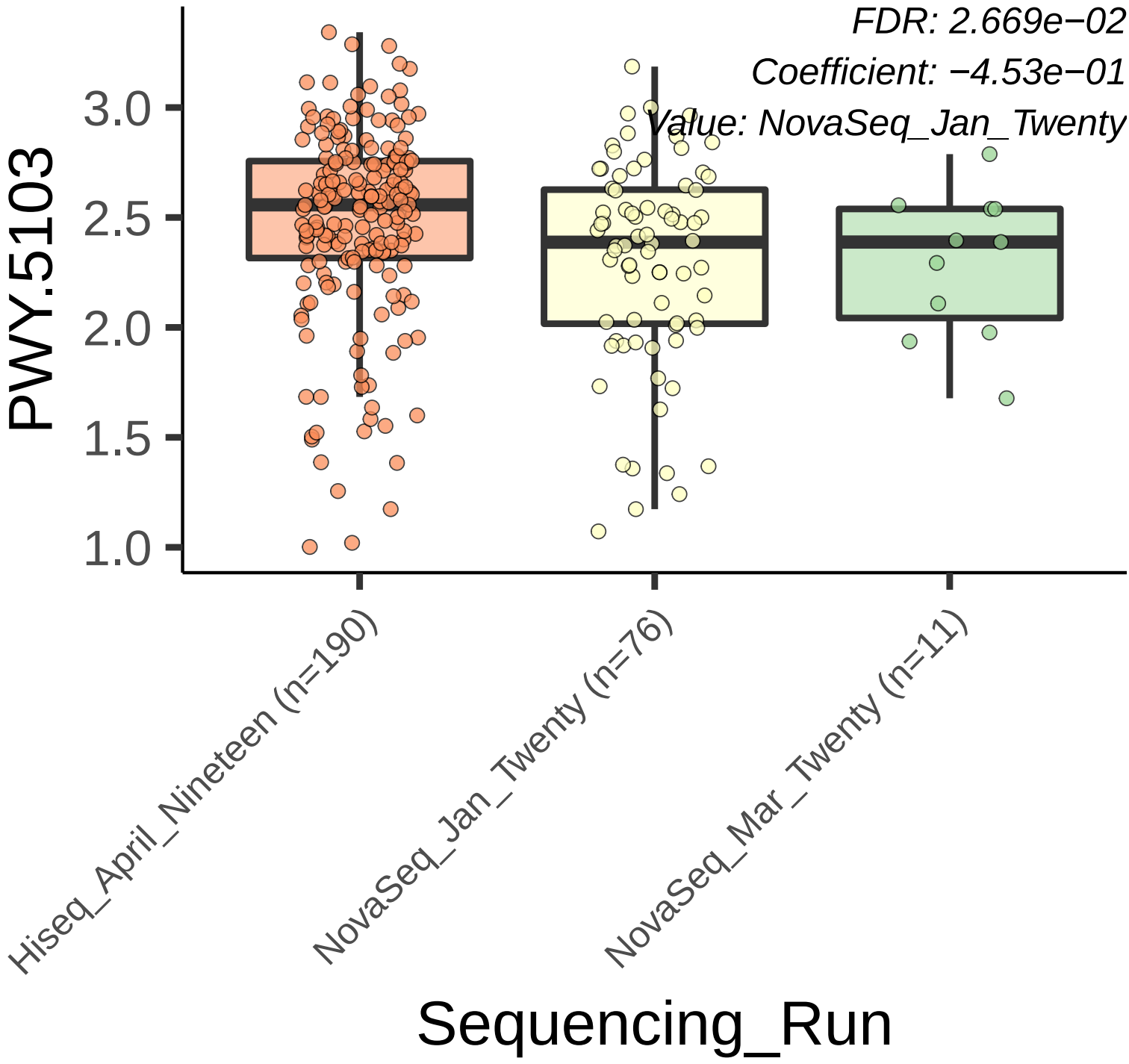
FDR: 2.669e−02
Coefficient: −4.53e−01
Value: NovaSeq_Jan_Twenty
PWY.5103
3.0
2.5
2.0
1.5
1.0
Hiseq_April_Nineteen (n=190)
NovaSeq_Jan_Twenty (n=76)
NovaSeq_Mar_Twenty (n=11)
Sequencing_Run

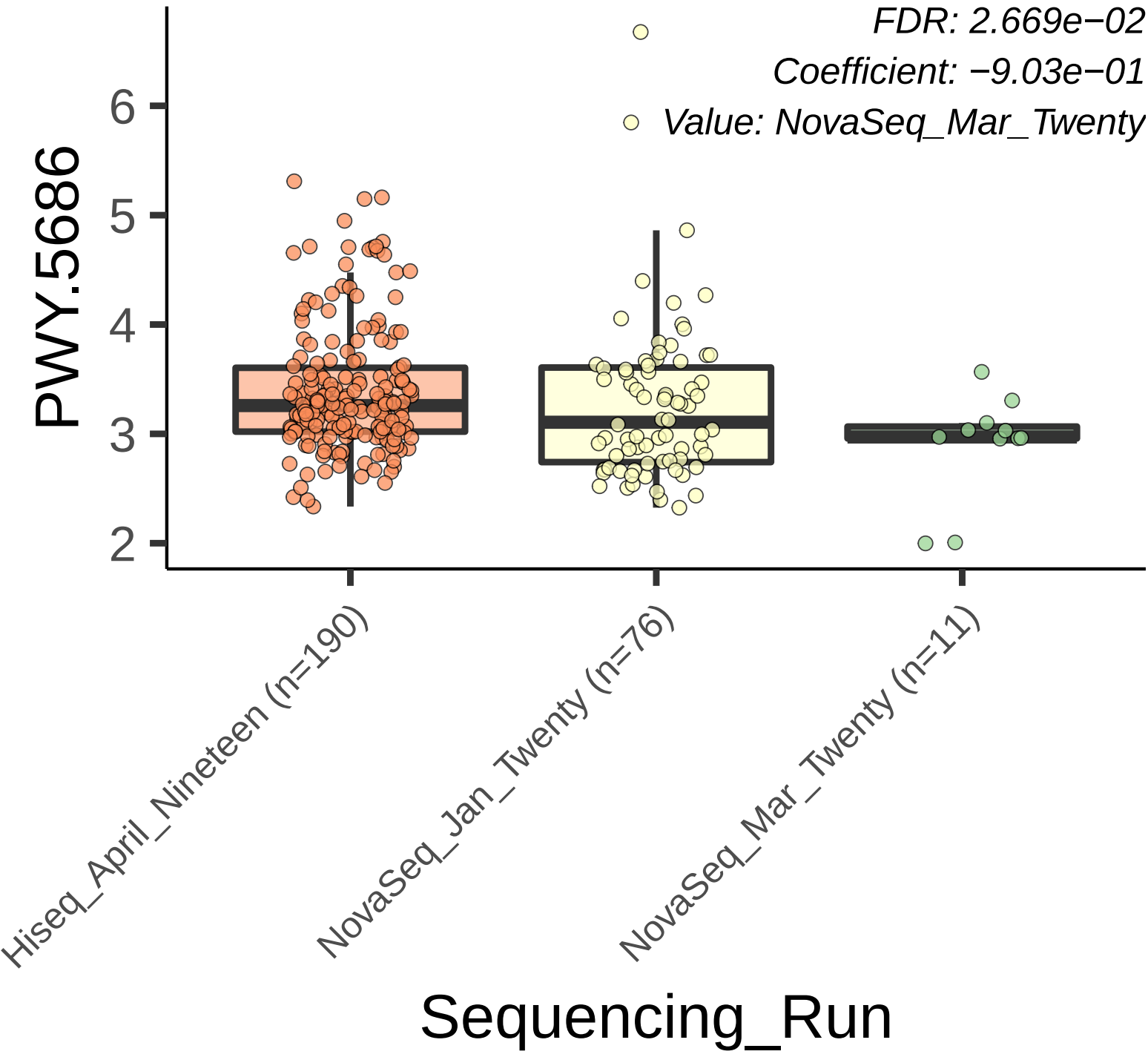
FDR: 2.669e−02
Coefficient: −9.03e−01
Value: NovaSeq_Mar_Twenty
PWY.5686
6
5
4
3
2
Hiseq_April_Nineteen (n=190)
NovaSeq_Jan_Twenty (n=76)
NovaSeq_Mar_Twenty (n=11)
Sequencing_Run

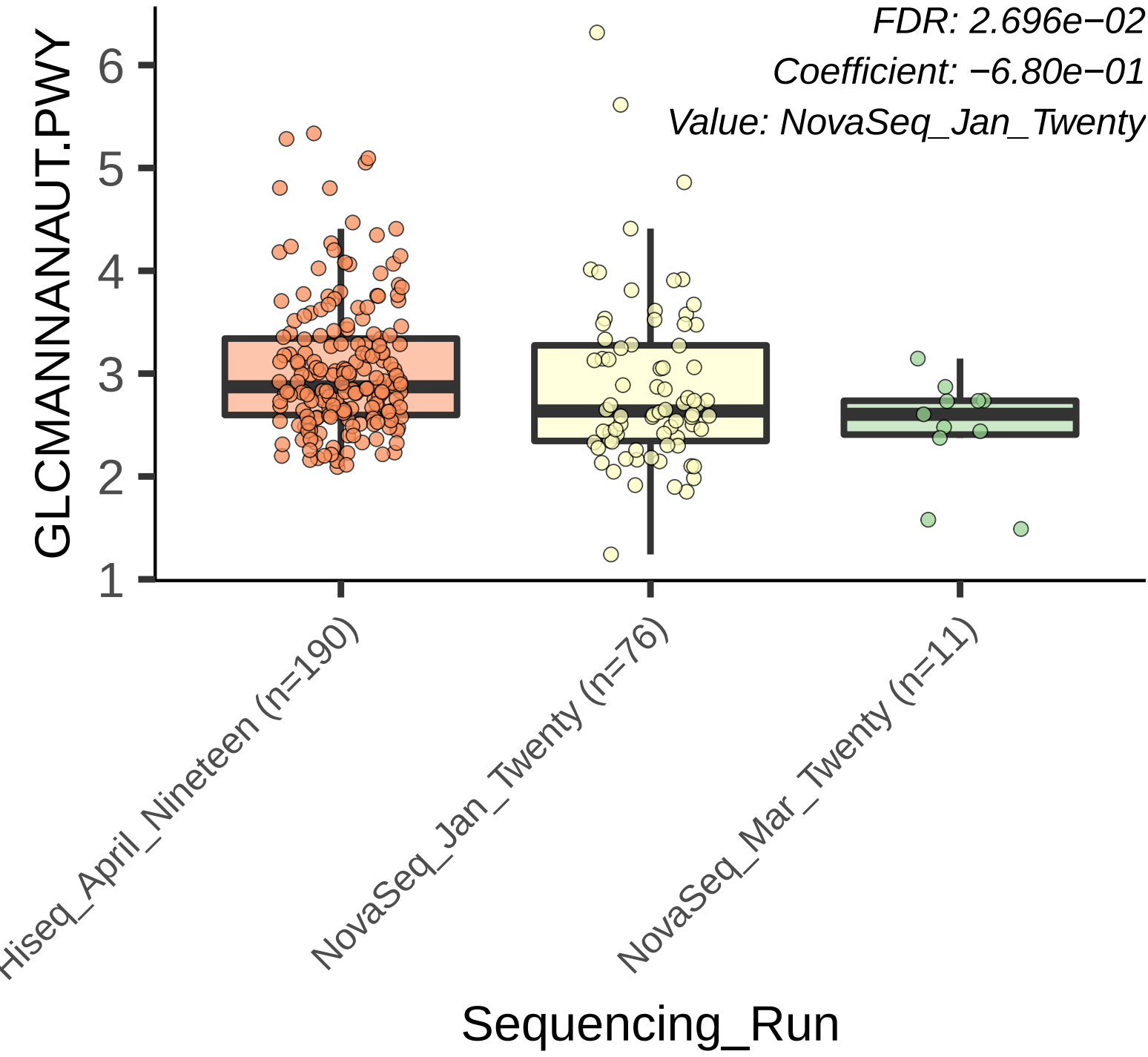
FDR: 2.696e−02
Coefficient: −6.80e−01
Value: NovaSeq_Jan_Twenty
GLCMANNANAUT.PWY
6
5
4
3
2
1
Hiseq_April_Nineteen (n=190)
NovaSeq_Jan_Twenty (n=76)
NovaSeq_Mar_Twenty (n=11)
Sequencing_Run

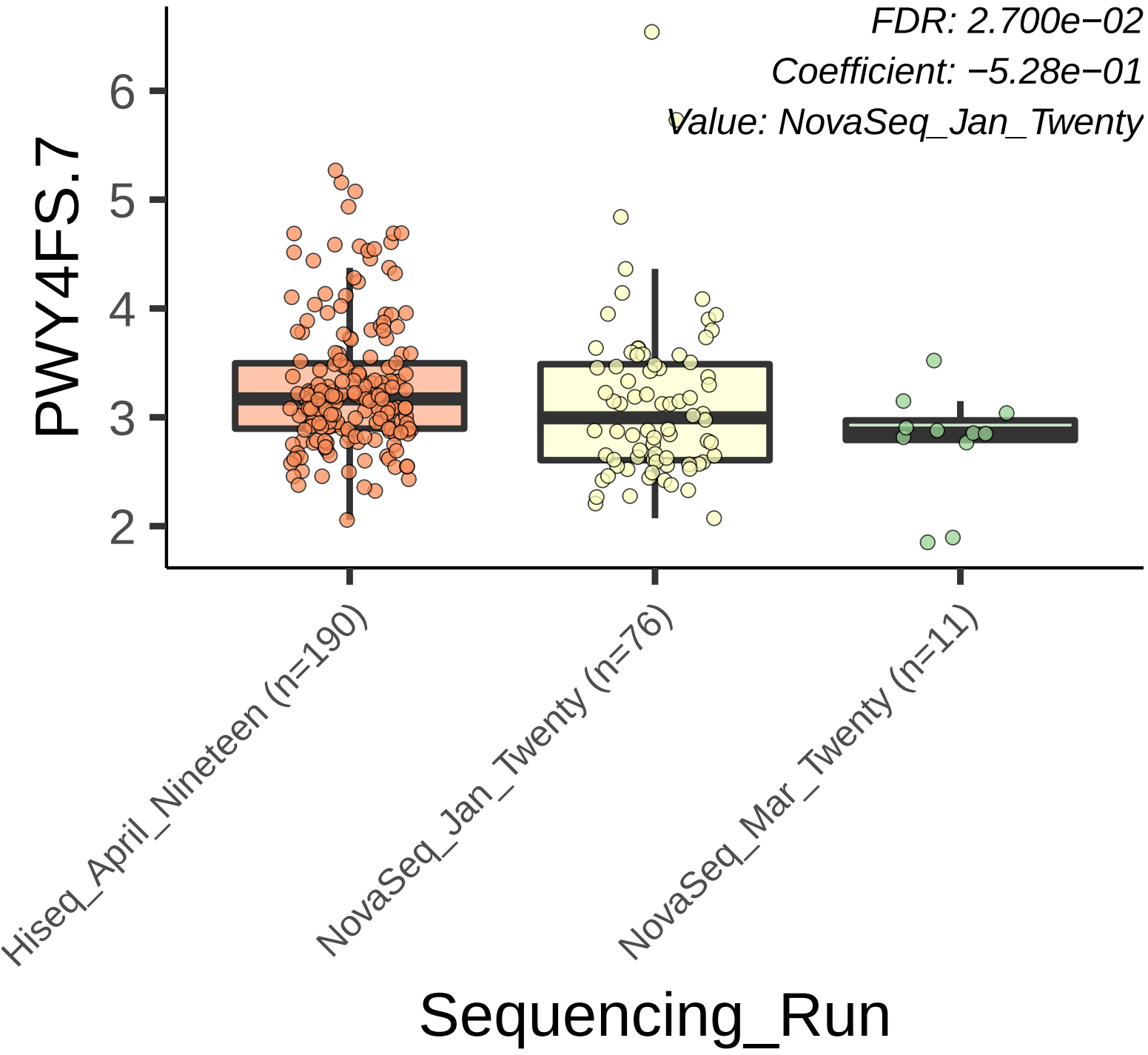
FDR: 2.700e−02
Coefficient: −5.28e−01
Value: NovaSeq_Jan_Twenty
PWY4FS.7
6
5
4
3
2
Hiseq_April_Nineteen (n=190)
NovaSeq_Jan_Twenty (n=76)
NovaSeq_Mar_Twenty (n=11)
Sequencing_Run

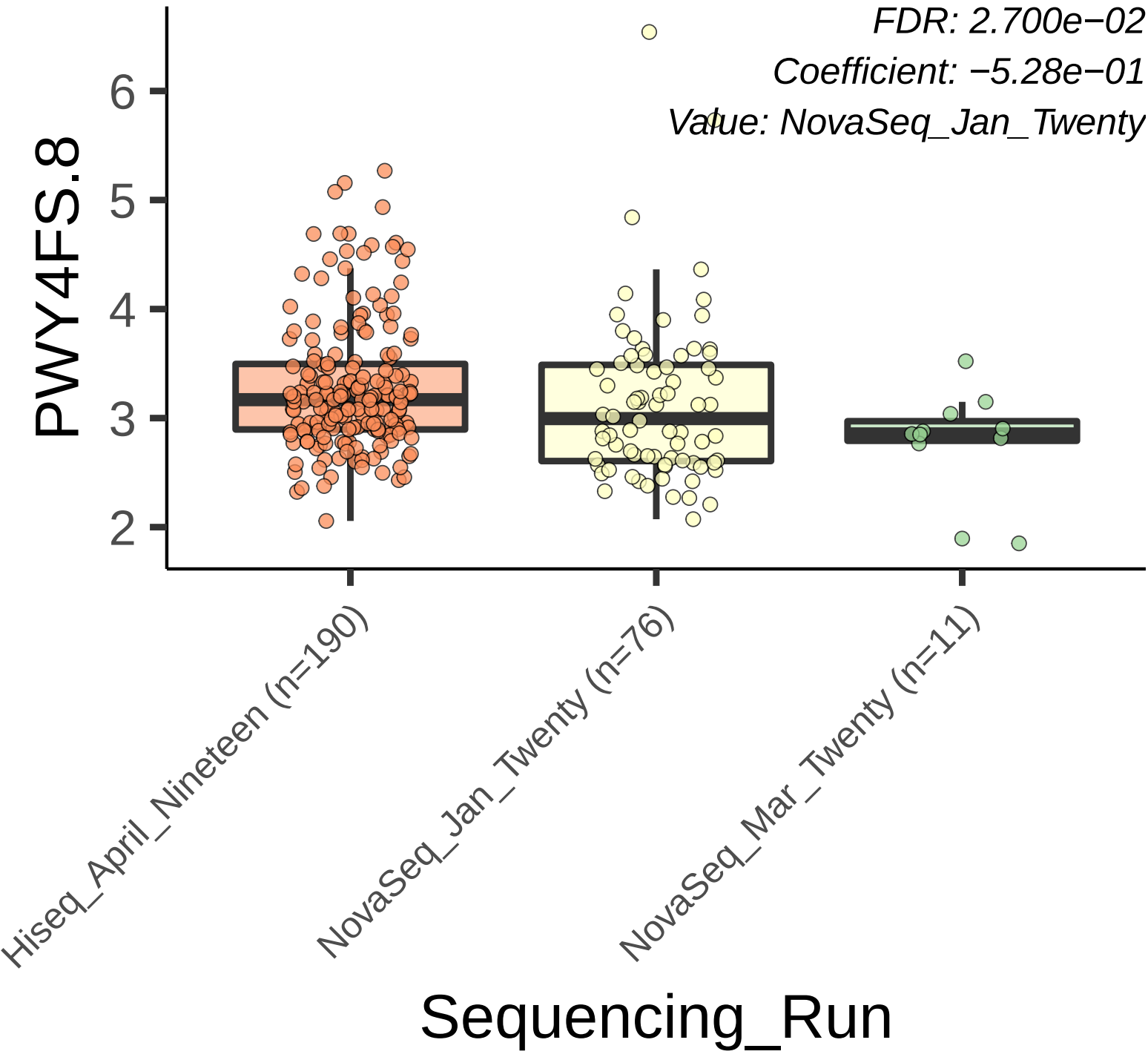
FDR: 2.700e−02
Coefficient: −5.28e−01
Value: NovaSeq_Jan_Twenty
PWY4FS.8
6
5
4
3
2
Hiseq_April_Nineteen (n=190)
NovaSeq_Jan_Twenty (n=76)
NovaSeq_Mar_Twenty (n=11)
Sequencing_Run

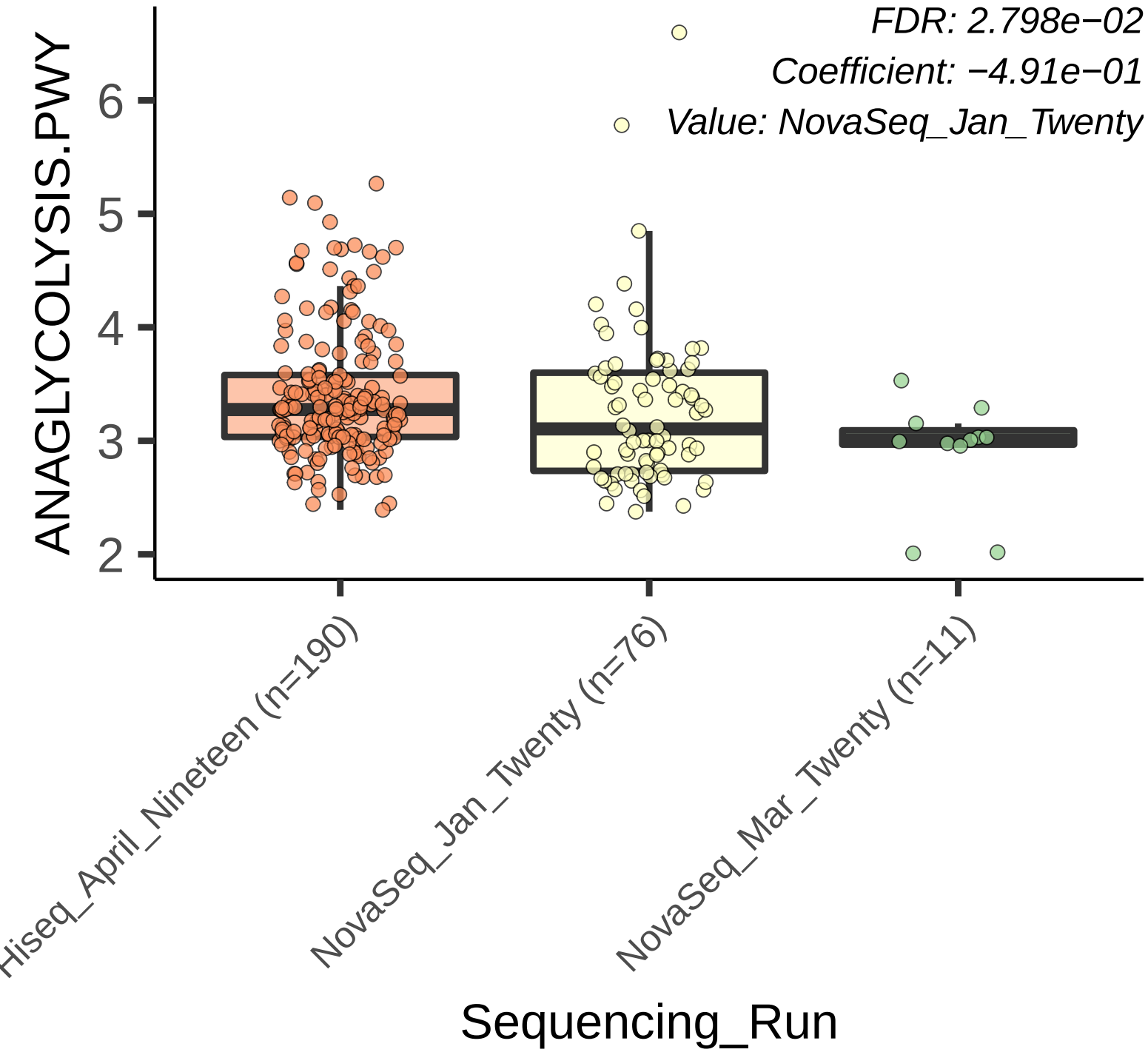
FDR: 2.798e−02
Coefficient: −4.91e−01
Value: NovaSeq_Jan_Twenty
ANAGLYCOLYSIS.PWY
6
5
4
3
2
Hiseq_April_Nineteen (n=190)
NovaSeq_Jan_Twenty (n=76)
NovaSeq_Mar_Twenty (n=11)
Sequencing_Run

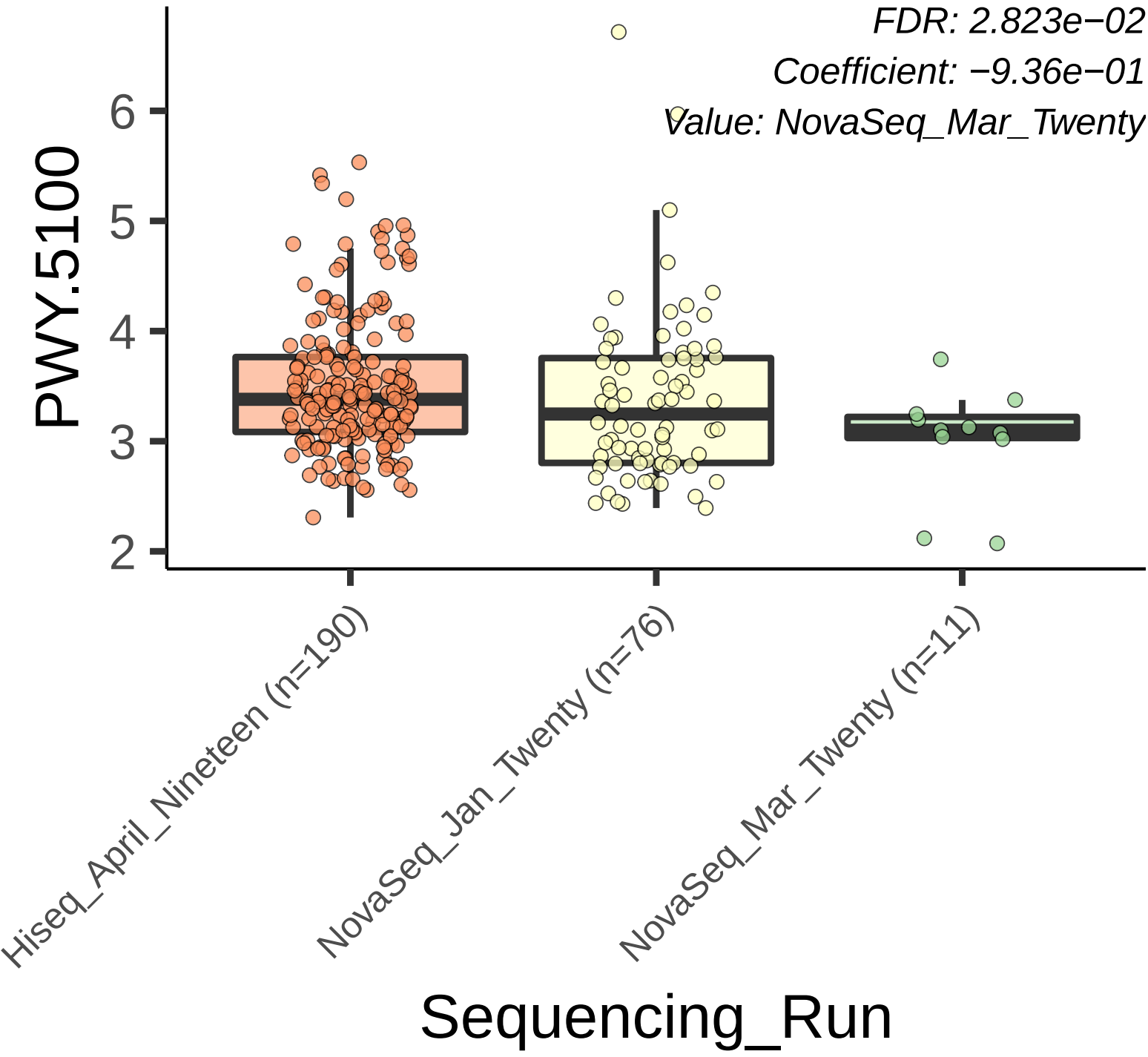
FDR: 2.823e−02
Coefficient: −9.36e−01
Value: NovaSeq_Mar_Twenty
PWY.5100
6
5
4
3
2
Hiseq_April_Nineteen (n=190)
NovaSeq_Jan_Twenty (n=76)
NovaSeq_Mar_Twenty (n=11)
Sequencing_Run

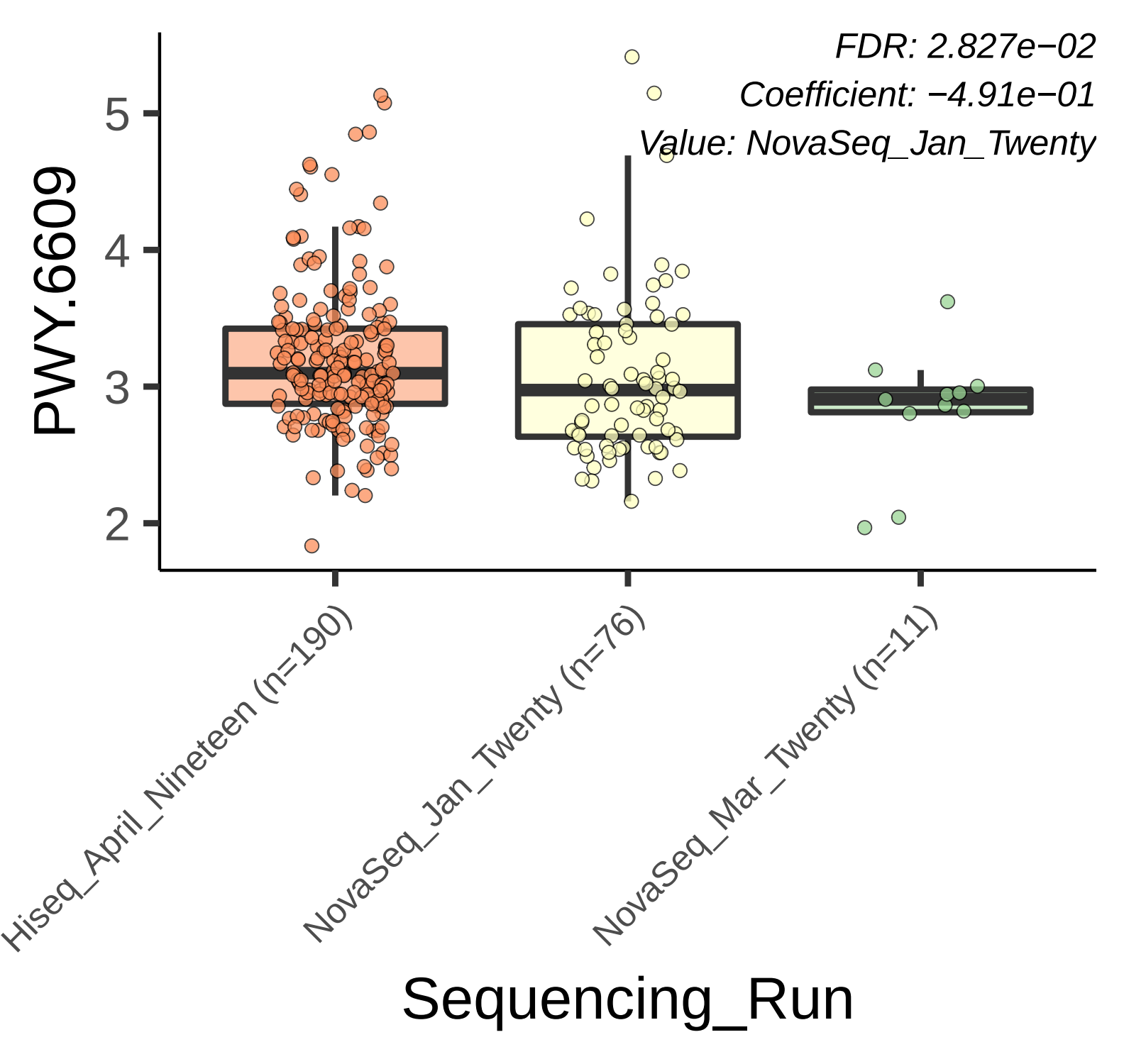
FDR: 2.827e−02
Coefficient: −4.91e−01
Value: NovaSeq_Jan_Twenty
PWY.6609
5
4
3
2
Hiseq_April_Nineteen (n=190)
NovaSeq_Jan_Twenty (n=76)
NovaSeq_Mar_Twenty (n=11)
Sequencing_Run

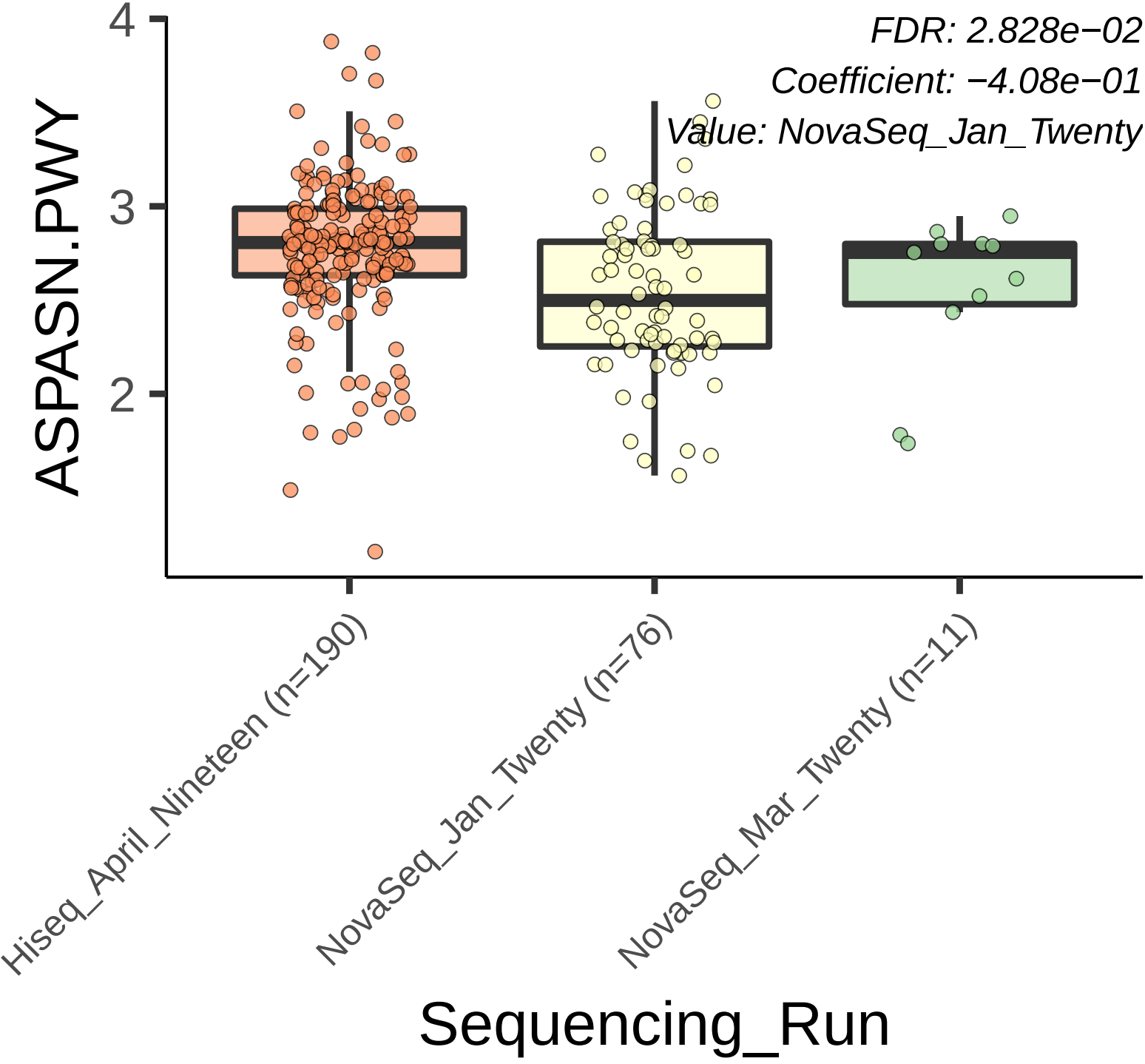
FDR: 2.828e−02
Coefficient: −4.08e−01
Value: NovaSeq_Jan_Twenty
ASPASN.PWY
4
3
2
Hiseq_April_Nineteen (n=190)
NovaSeq_Jan_Twenty (n=76)
NovaSeq_Mar_Twenty (n=11)
Sequencing_Run

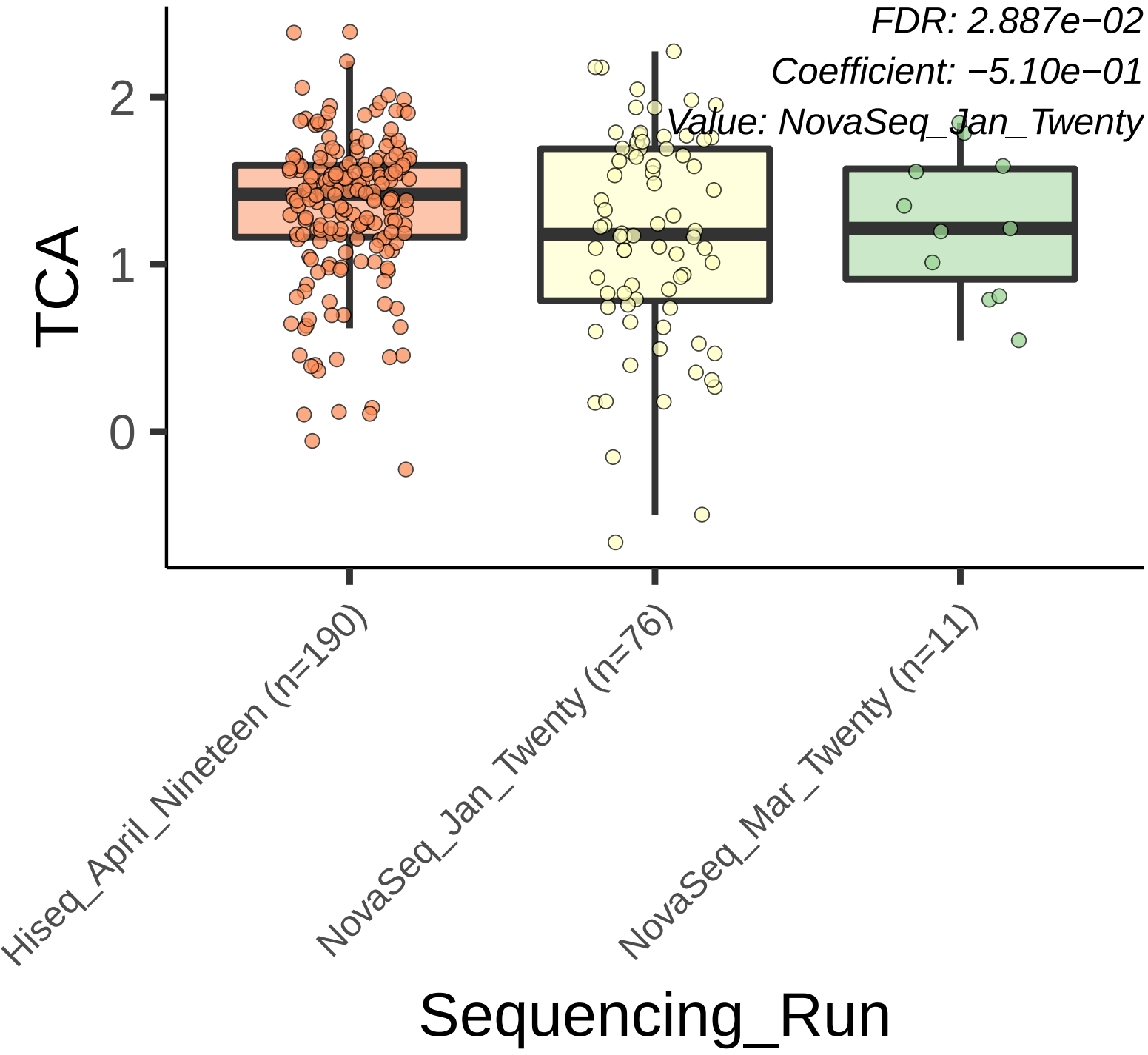
FDR: 2.887e−02
Coefficient: −5.10e−01
Value: NovaSeq_Jan_Twenty
TCA
2
1
0
Hiseq_April_Nineteen (n=190)
NovaSeq_Jan_Twenty (n=76)
NovaSeq_Mar_Twenty (n=11)
Sequencing_Run

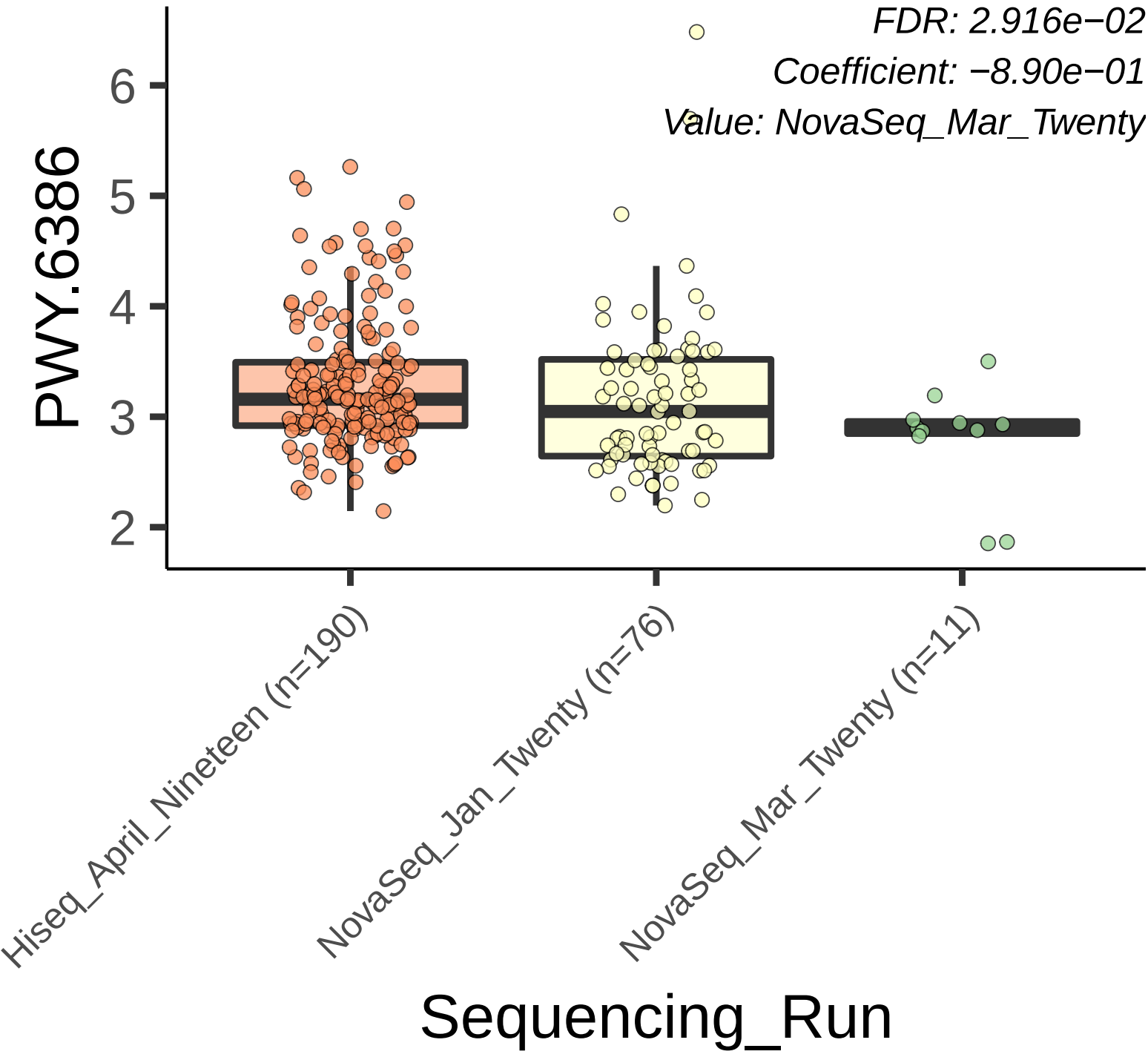
FDR: 2.916e−02
Coefficient: −8.90e−01
Value: NovaSeq_Mar_Twenty
PWY.6386
6
5
4
3
2
Hiseq_April_Nineteen (n=190)
NovaSeq_Jan_Twenty (n=76)
NovaSeq_Mar_Twenty (n=11)
Sequencing_Run

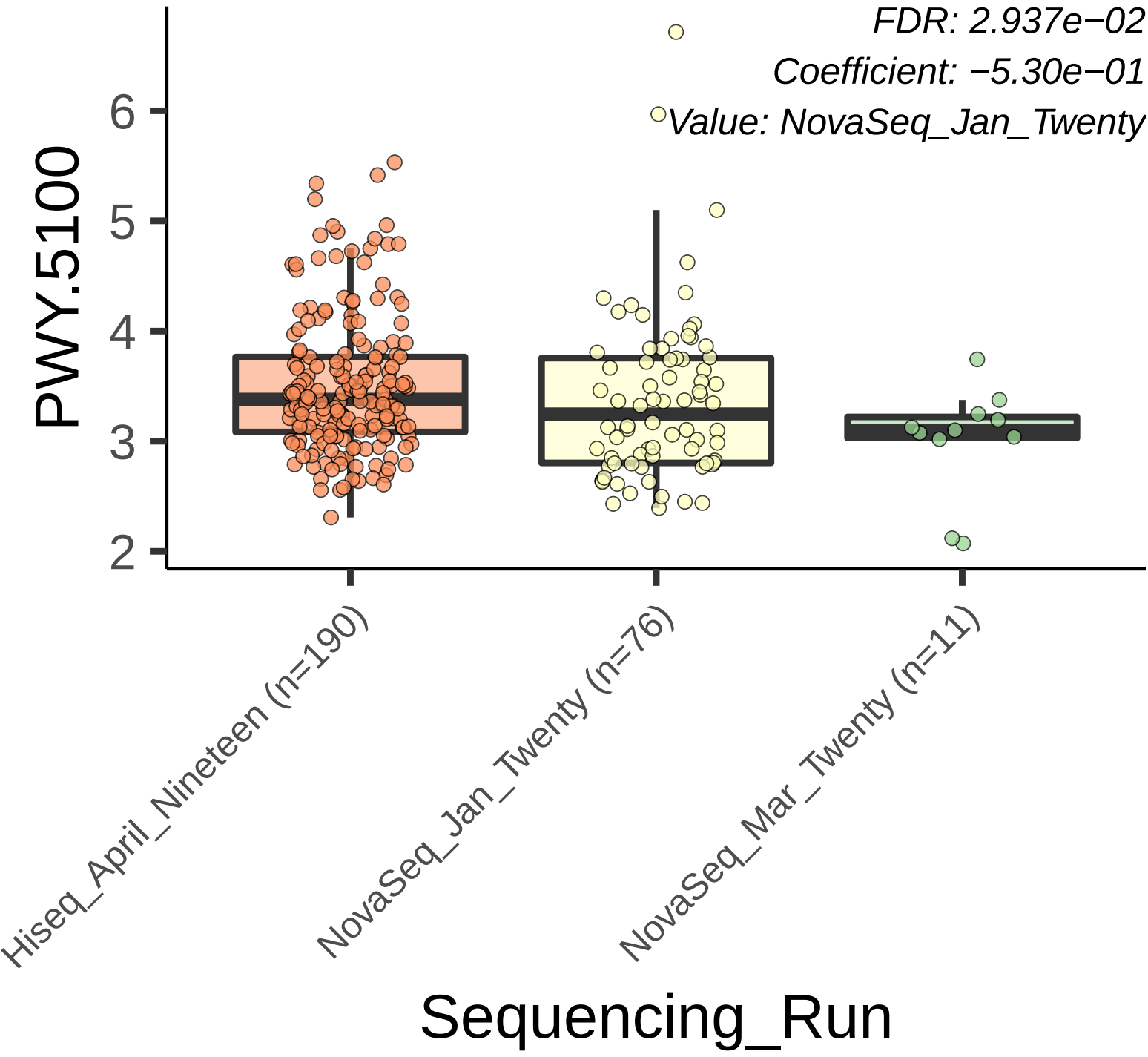
FDR: 2.937e−02
Coefficient: −5.30e−01
Value: NovaSeq_Jan_Twenty
PWY.5100
6
5
4
3
2
Hiseq_April_Nineteen (n=190)
NovaSeq_Jan_Twenty (n=76)
NovaSeq_Mar_Twenty (n=11)
Sequencing_Run

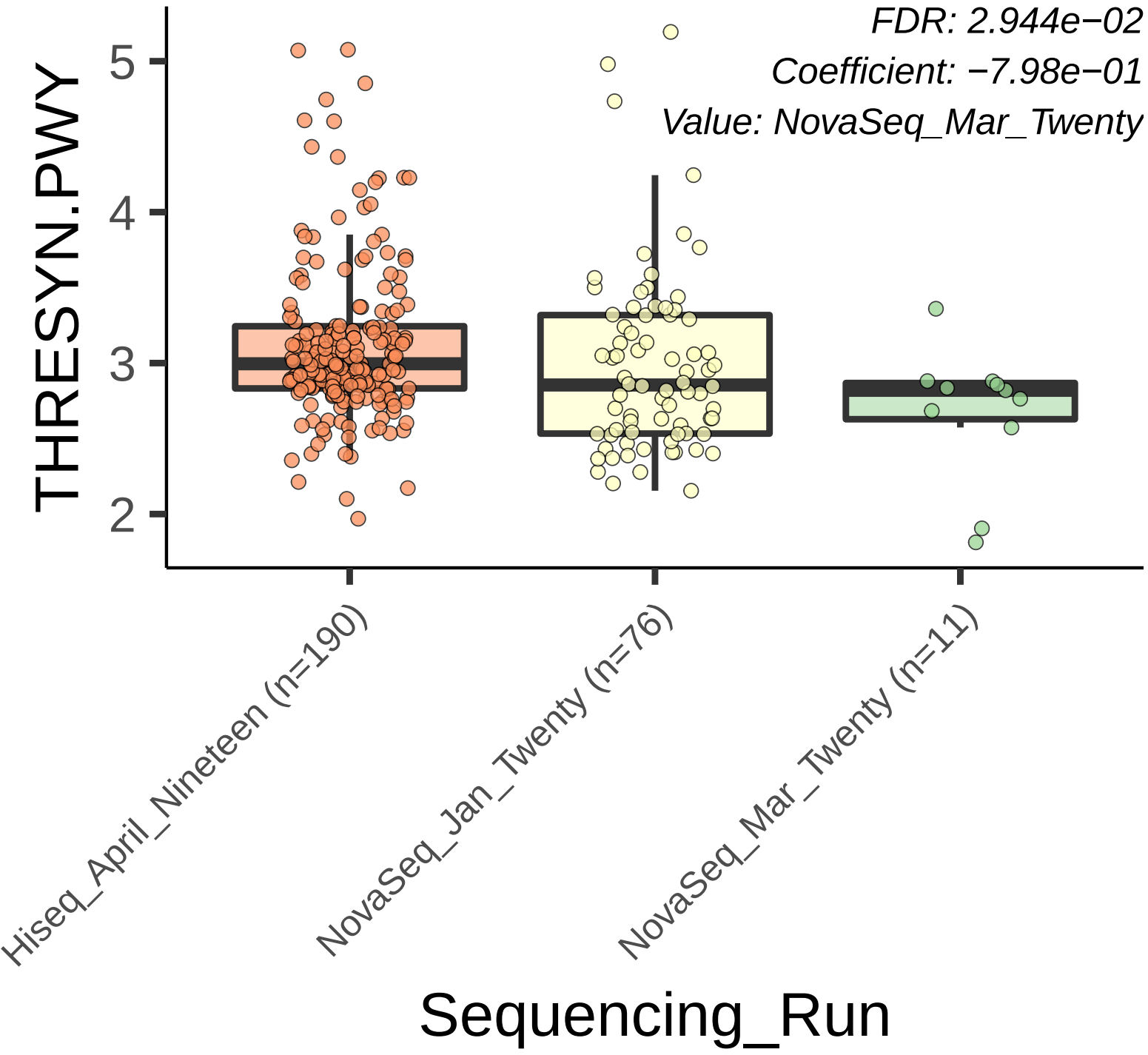
FDR: 2.944e−02
Coefficient: −7.98e−01
Value: NovaSeq_Mar_Twenty
THRESYN.PWY
5
4
3
2
Hiseq_April_Nineteen (n=190)
NovaSeq_Jan_Twenty (n=76)
NovaSeq_Mar_Twenty (n=11)
Sequencing_Run

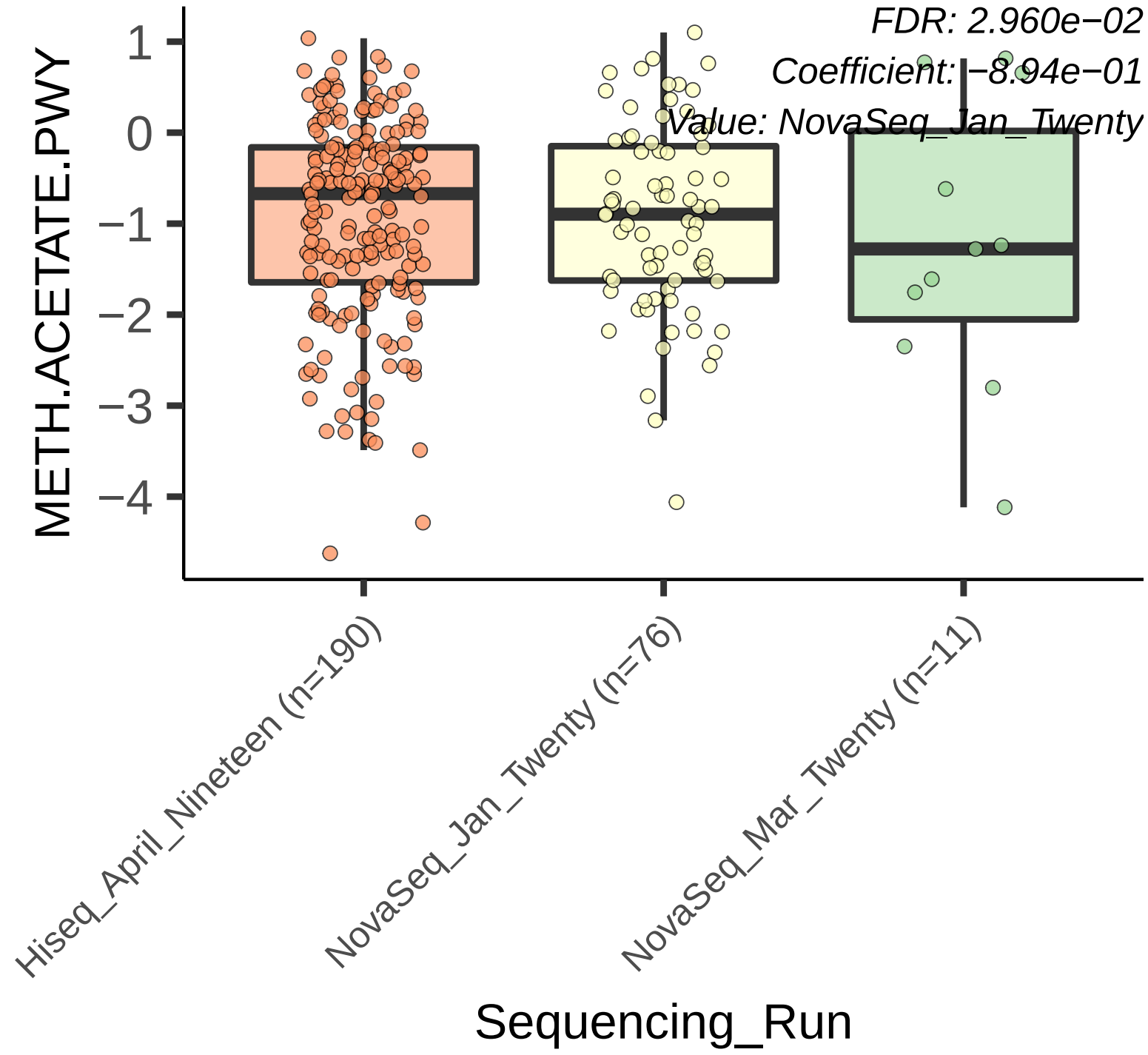
FDR: 2.960e−02
Coefficient: −8.94e−01
Value: NovaSeq_Jan_Twenty
METH.ACETATE.PWY
1
0
−1
−2
−3
−4
Hiseq_April_Nineteen (n=190)
NovaSeq_Jan_Twenty (n=76)
NovaSeq_Mar_Twenty (n=11)
Sequencing_Run

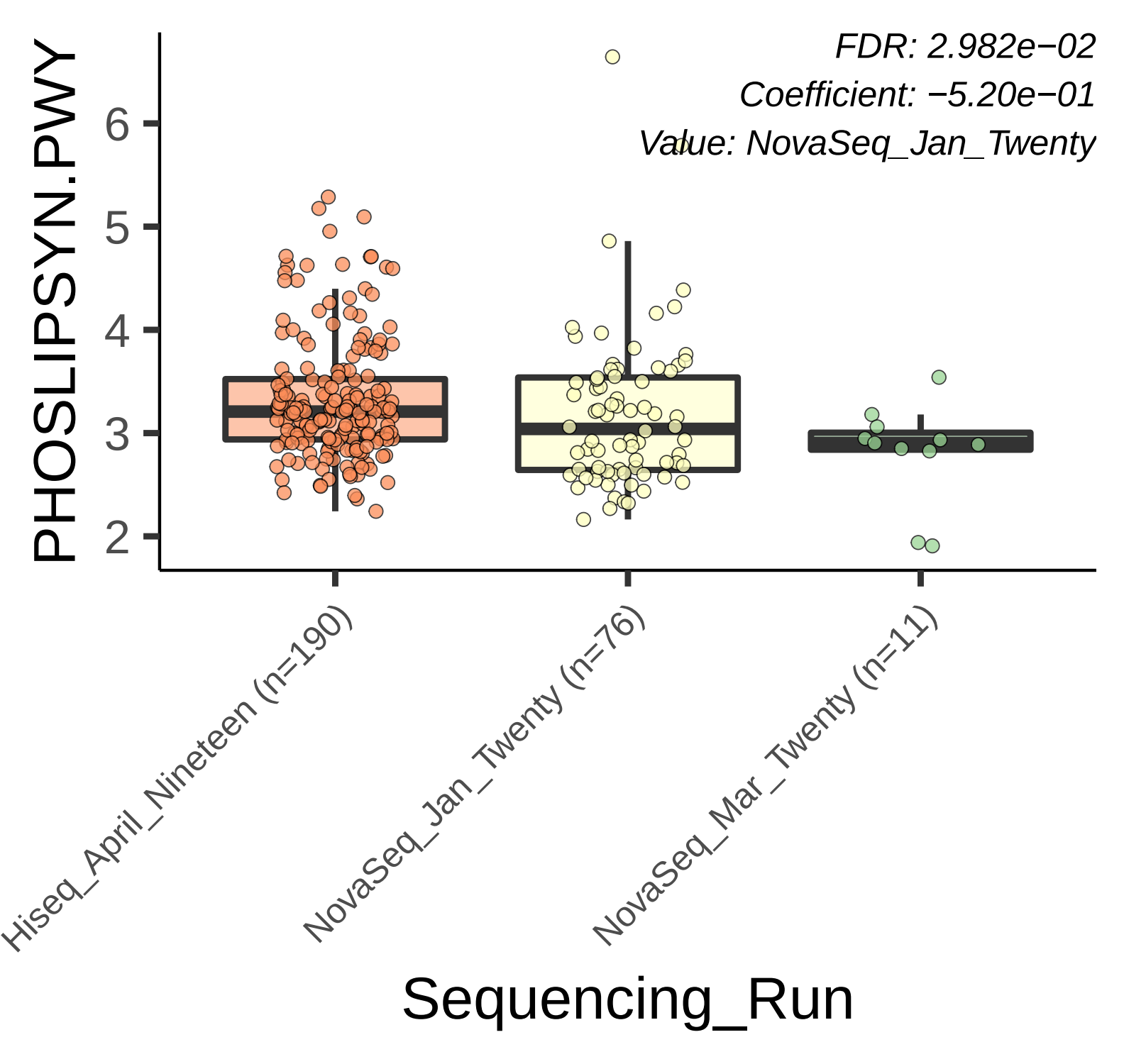
FDR: 2.982e−02
Coefficient: −5.20e−01
Value: NovaSeq_Jan_Twenty
PHOSLIPSYN.PWY
6
5
4
3
2
Hiseq_April_Nineteen (n=190)
NovaSeq_Jan_Twenty (n=76)
NovaSeq_Mar_Twenty (n=11)
Sequencing_Run

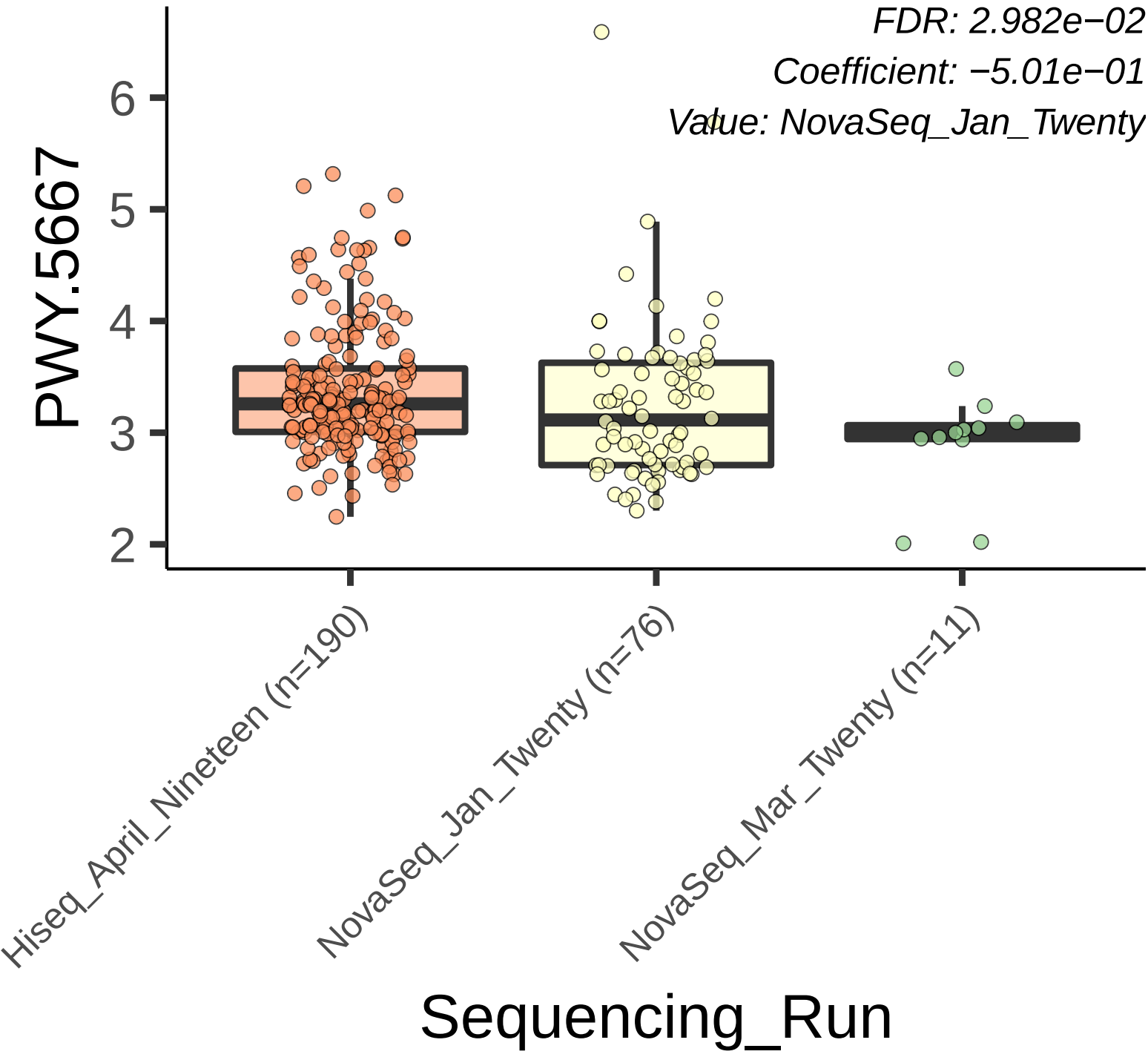
FDR: 2.982e−02
Coefficient: −5.01e−01
Value: NovaSeq_Jan_Twenty
PWY.5667
6
5
4
3
2
Hiseq_April_Nineteen (n=190)
NovaSeq_Jan_Twenty (n=76)
NovaSeq_Mar_Twenty (n=11)
Sequencing_Run

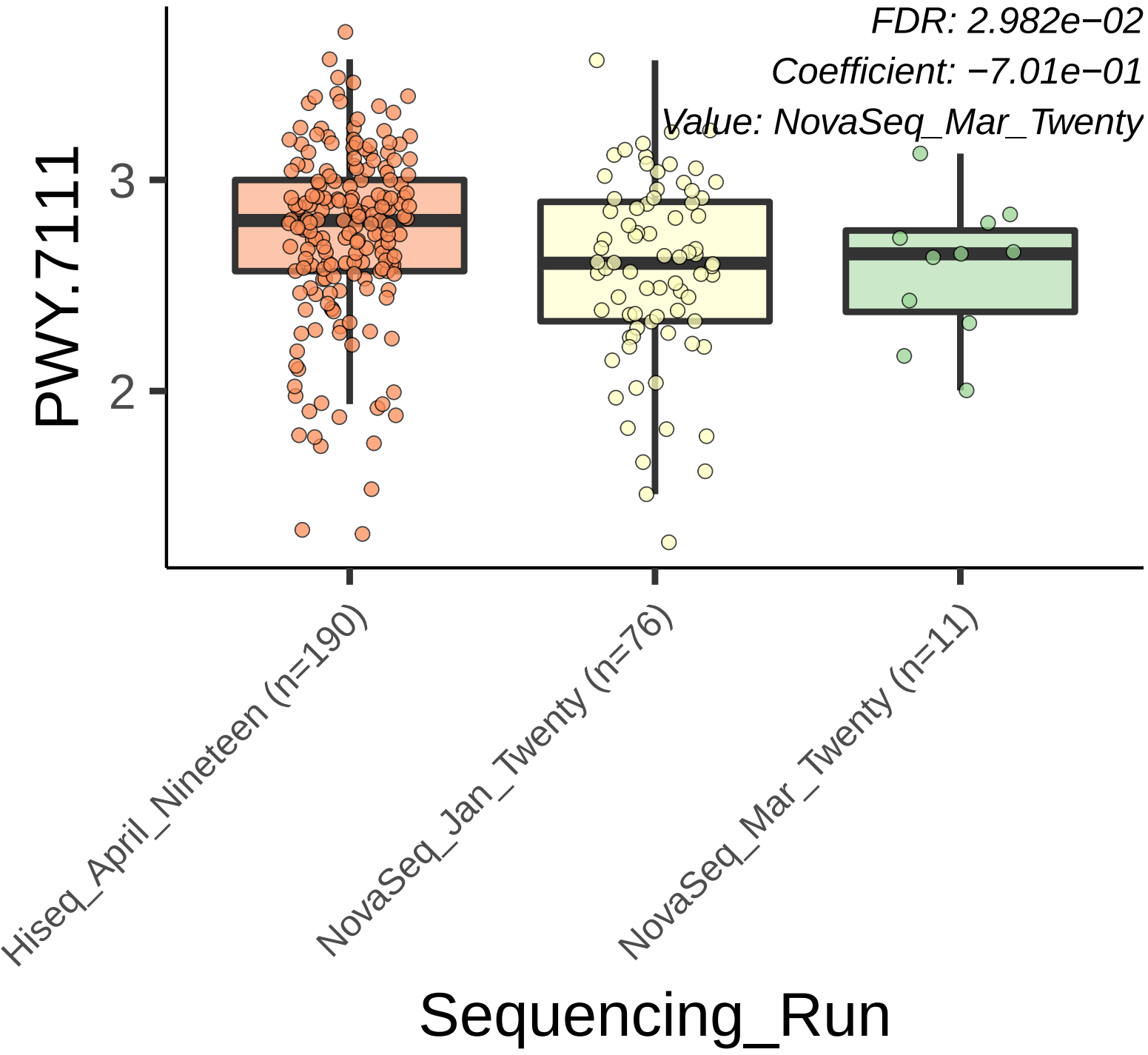
FDR: 2.982e−02
Coefficient: −7.01e−01
Value: NovaSeq_Mar_Twenty
PWY.7111
3
2
Hiseq_April_Nineteen (n=190)
NovaSeq_Jan_Twenty (n=76)
NovaSeq_Mar_Twenty (n=11)
Sequencing_Run

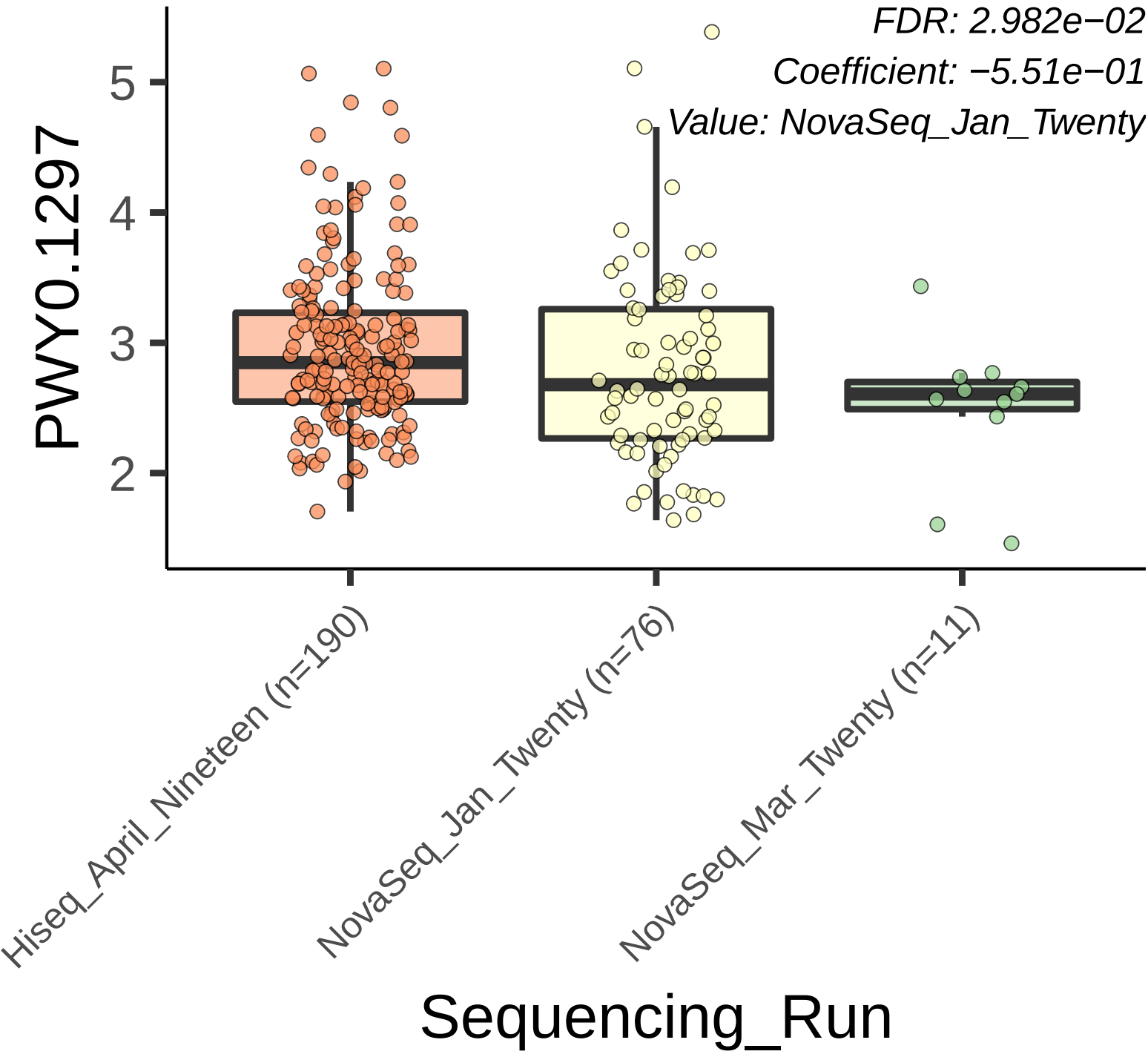
FDR: 2.982e−02
Coefficient: −5.51e−01
Value: NovaSeq_Jan_Twenty
PWY0.1297
5
4
3
2
Hiseq_April_Nineteen (n=190)
NovaSeq_Jan_Twenty (n=76)
NovaSeq_Mar_Twenty (n=11)
Sequencing_Run

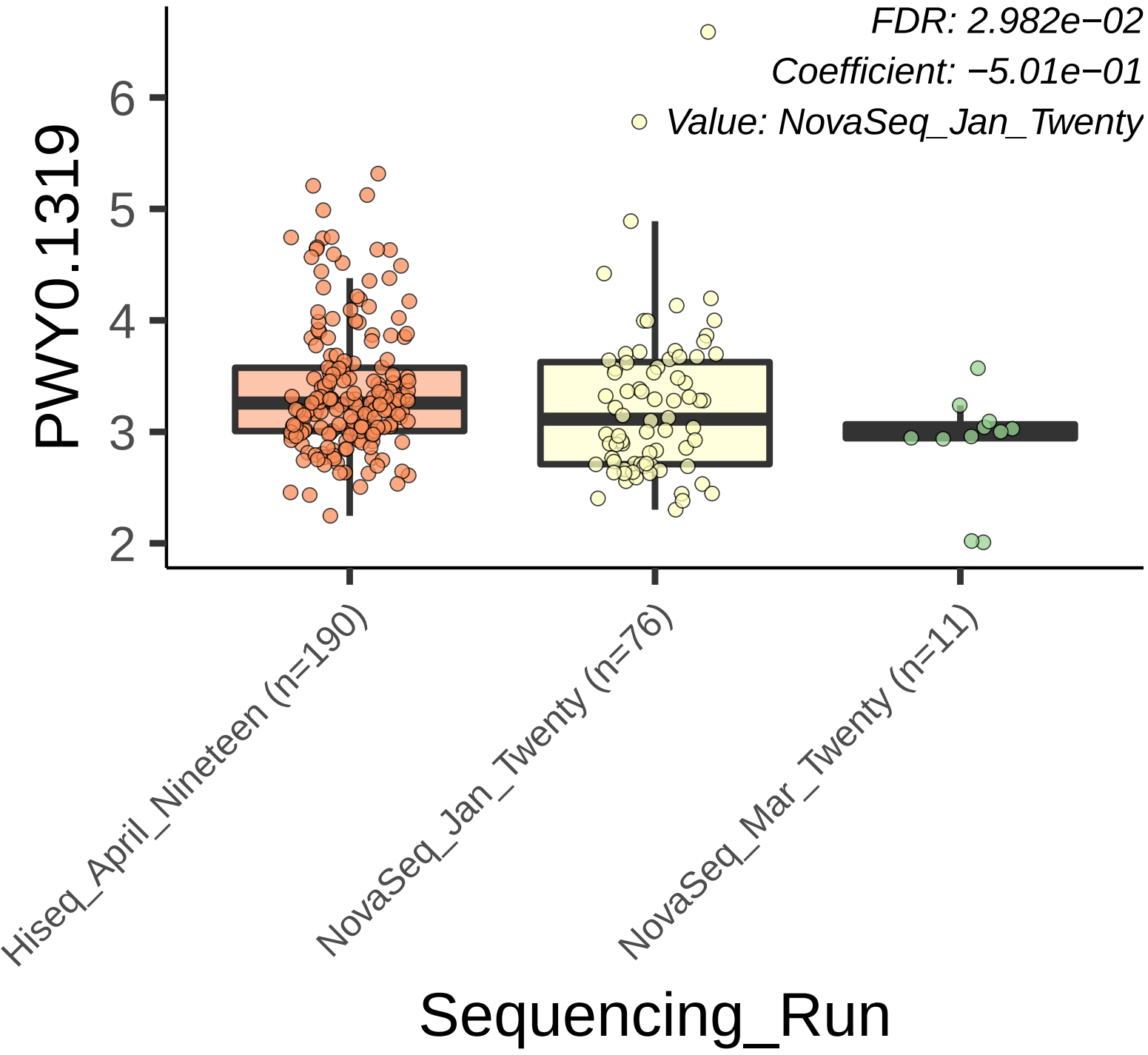
FDR: 2.982e−02
Coefficient: −5.01e−01
Value: NovaSeq_Jan_Twenty
PWY0.1319
6
5
4
3
2
Hiseq_April_Nineteen (n=190)
NovaSeq_Jan_Twenty (n=76)
NovaSeq_Mar_Twenty (n=11)
Sequencing_Run

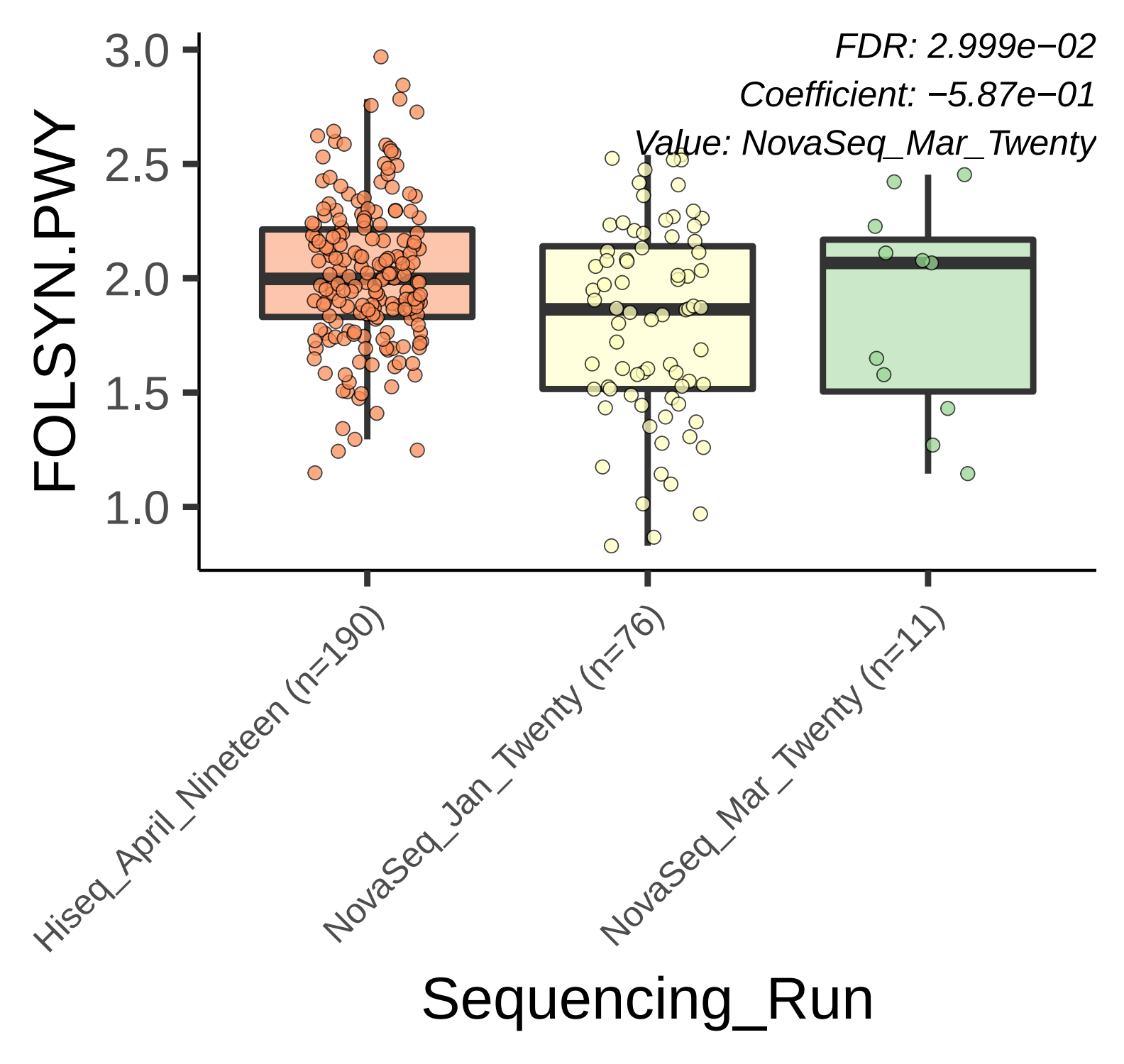
FDR: 2.999e−02
Coefficient: −5.87e−01
Value: NovaSeq_Mar_Twenty
FOLSYN.PWY
3.0
2.5
2.0
1.5
1.0
Hiseq_April_Nineteen (n=190)
NovaSeq_Jan_Twenty (n=76)
NovaSeq_Mar_Twenty (n=11)
Sequencing_Run

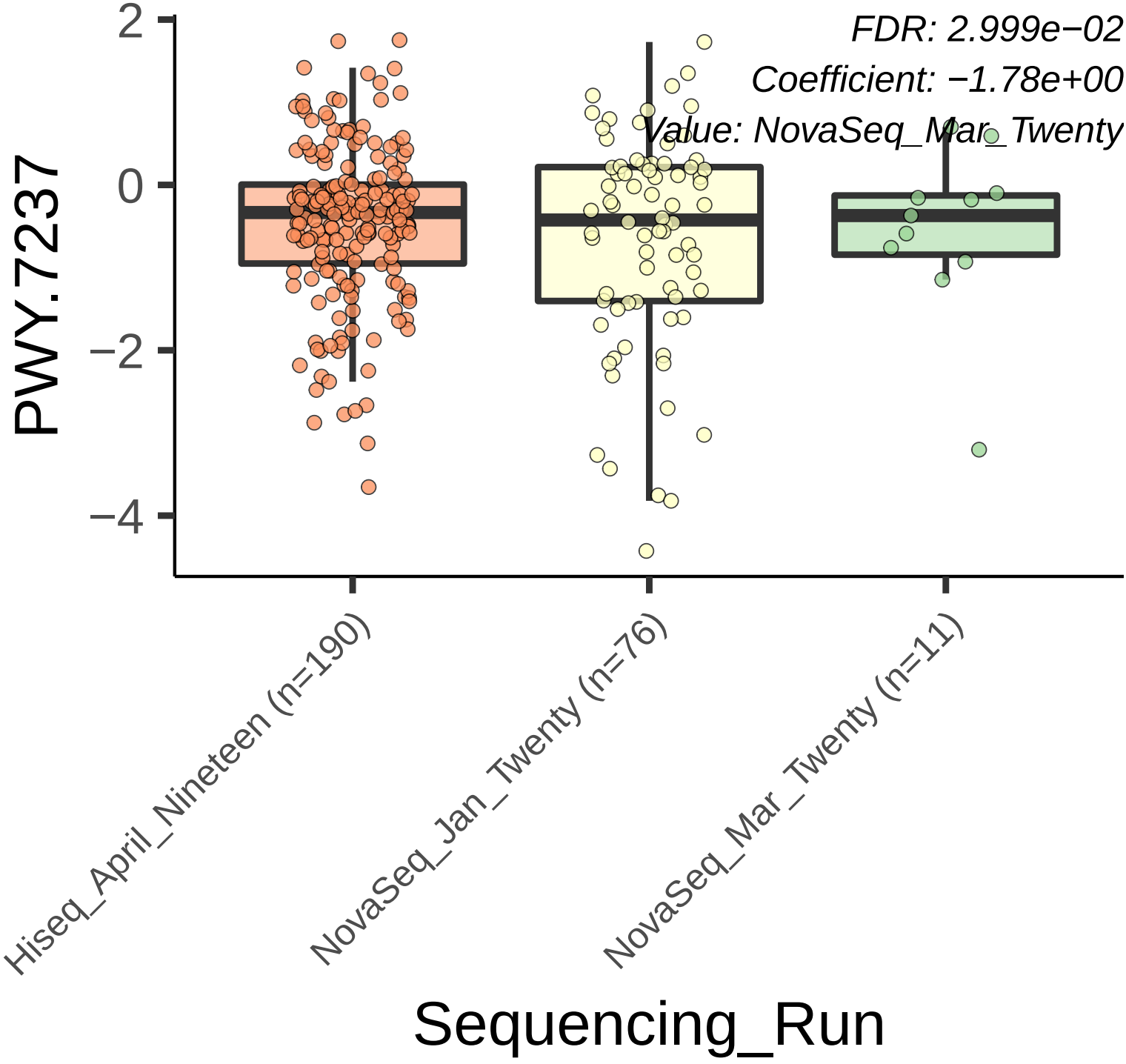
FDR: 2.999e−02
Coefficient: −1.78e+00
Value: NovaSeq_Mar_Twenty
PWY.7237
2
0
−2
−4
Hiseq_April_Nineteen (n=190)
NovaSeq_Jan_Twenty (n=76)
NovaSeq_Mar_Twenty (n=11)
Sequencing_Run

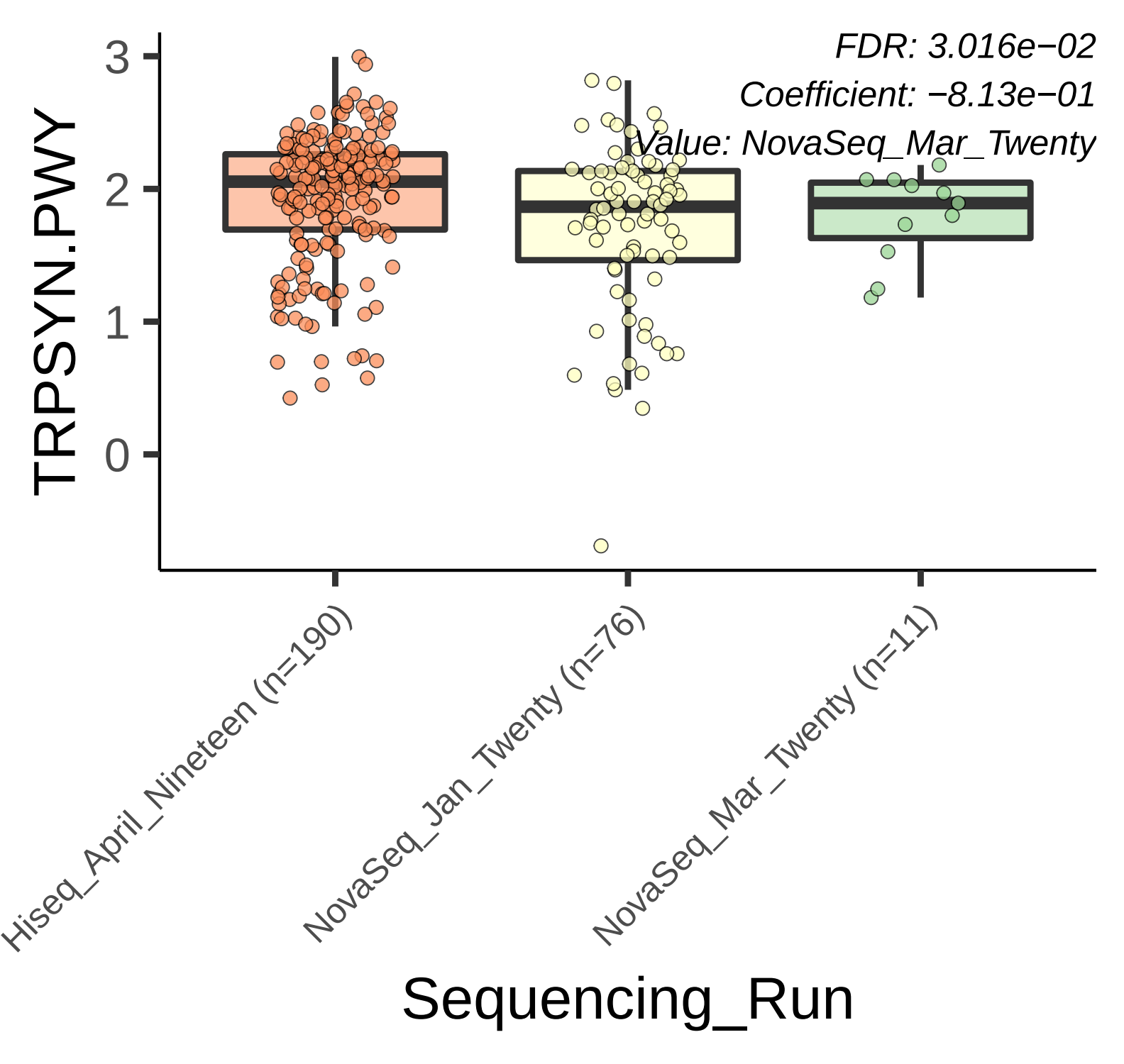
FDR: 3.016e−02
Coefficient: −8.13e−01
Value: NovaSeq_Mar_Twenty
TRPSYN.PWY
3
2
1
0
Hiseq_April_Nineteen (n=190)
NovaSeq_Jan_Twenty (n=76)
NovaSeq_Mar_Twenty (n=11)
Sequencing_Run

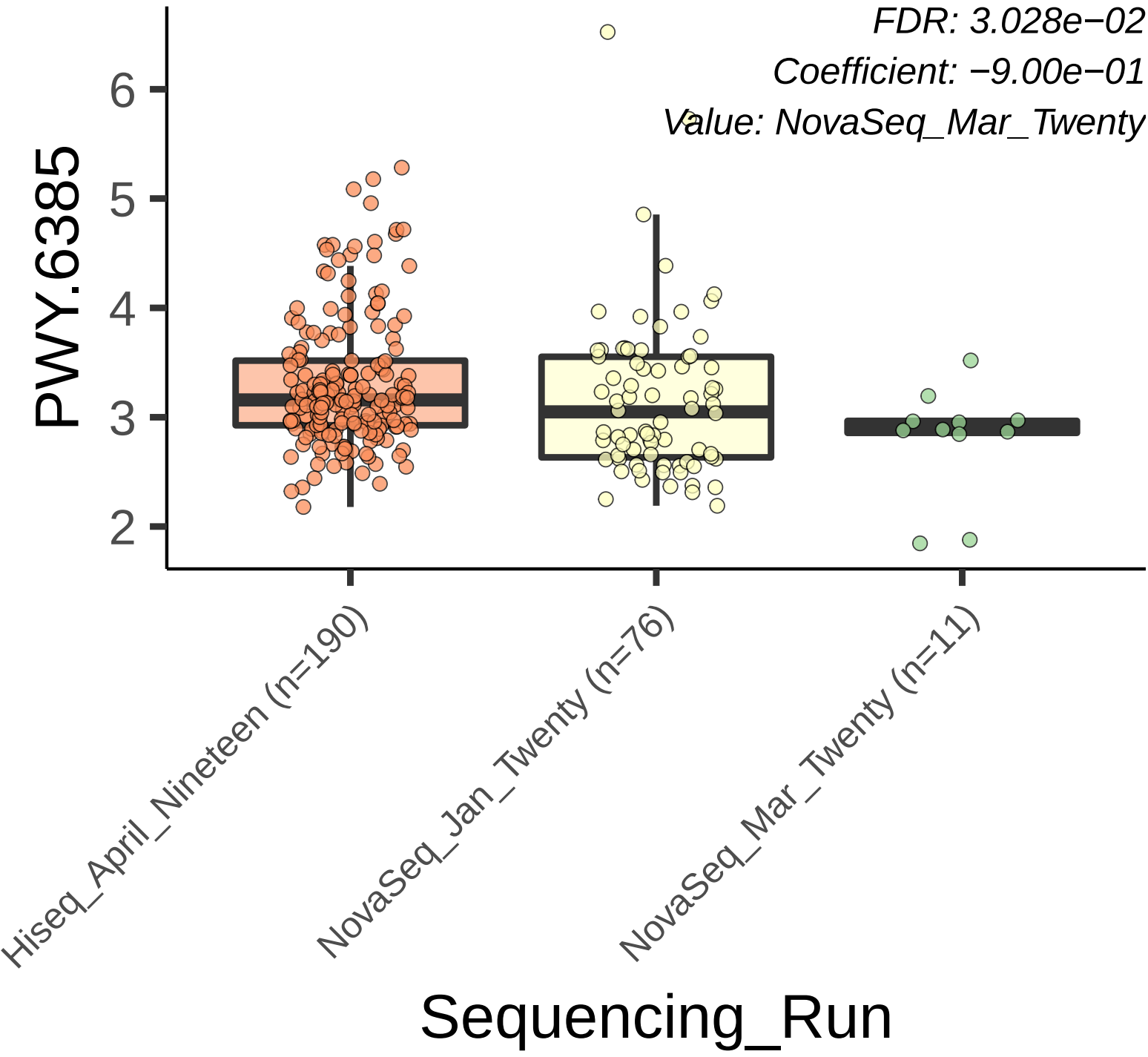
FDR: 3.028e−02
Coefficient: −9.00e−01
Value: NovaSeq_Mar_Twenty
PWY.6385
6
5
4
3
2
Hiseq_April_Nineteen (n=190)
NovaSeq_Jan_Twenty (n=76)
NovaSeq_Mar_Twenty (n=11)
Sequencing_Run

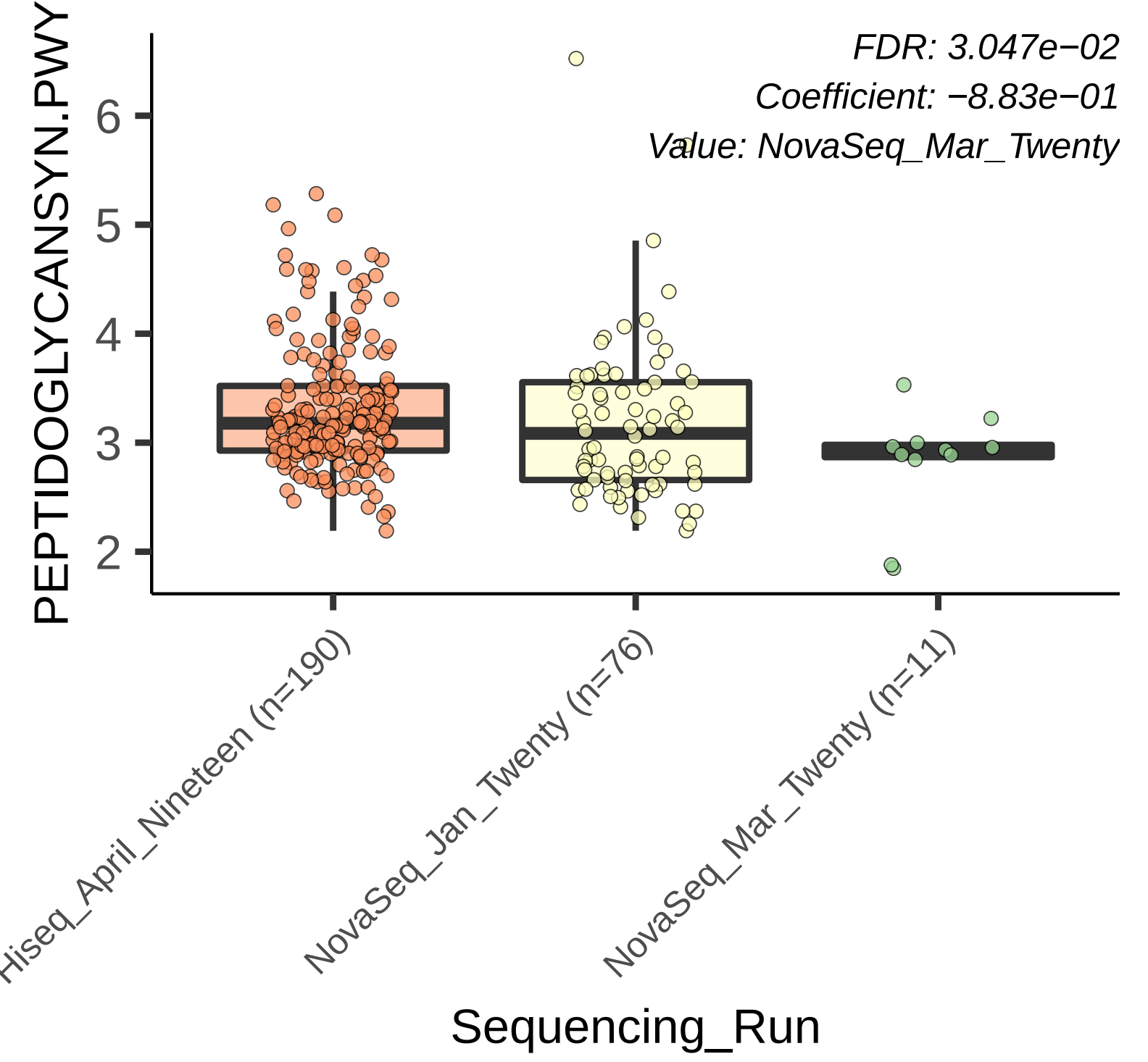
FDR: 3.047e−02
Coefficient: −8.83e−01
Value: NovaSeq_Mar_Twenty
PEPTIDOGLYCANSYN.PWY
6
5
4
3
2
Hiseq_April_Nineteen (n=190)
NovaSeq_Jan_Twenty (n=76)
NovaSeq_Mar_Twenty (n=11)
Sequencing_Run

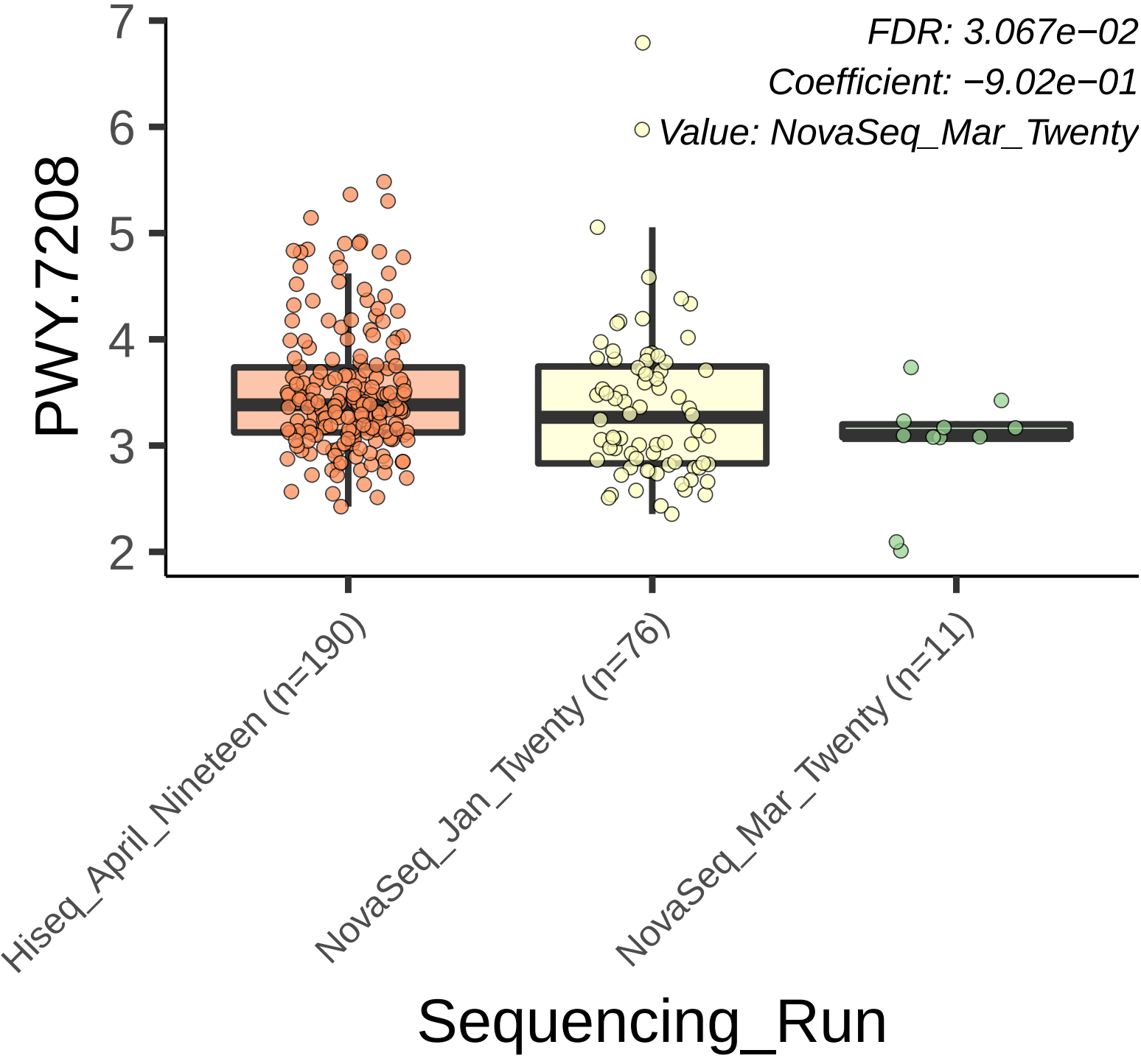
FDR: 3.067e−02
Coefficient: −9.02e−01
Value: NovaSeq_Mar_Twenty
PWY.7208
7
6
5
4
3
2
Hiseq_April_Nineteen (n=190)
NovaSeq_Jan_Twenty (n=76)
NovaSeq_Mar_Twenty (n=11)
Sequencing_Run

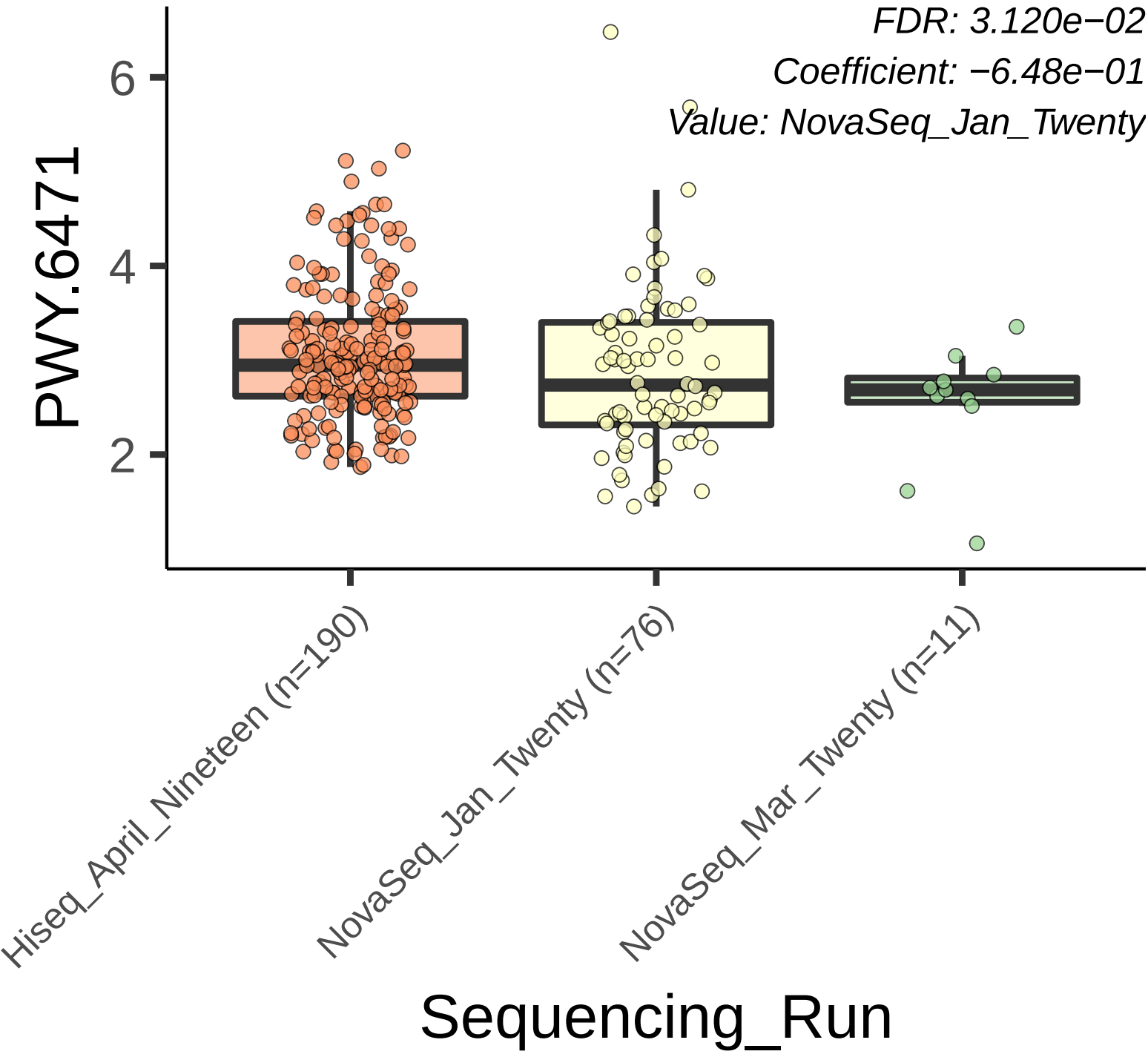
FDR: 3.120e−02
Coefficient: −6.48e−01
Value: NovaSeq_Jan_Twenty
PWY.6471
6
4
2
Hiseq_April_Nineteen (n=190)
NovaSeq_Jan_Twenty (n=76)
NovaSeq_Mar_Twenty (n=11)
Sequencing_Run

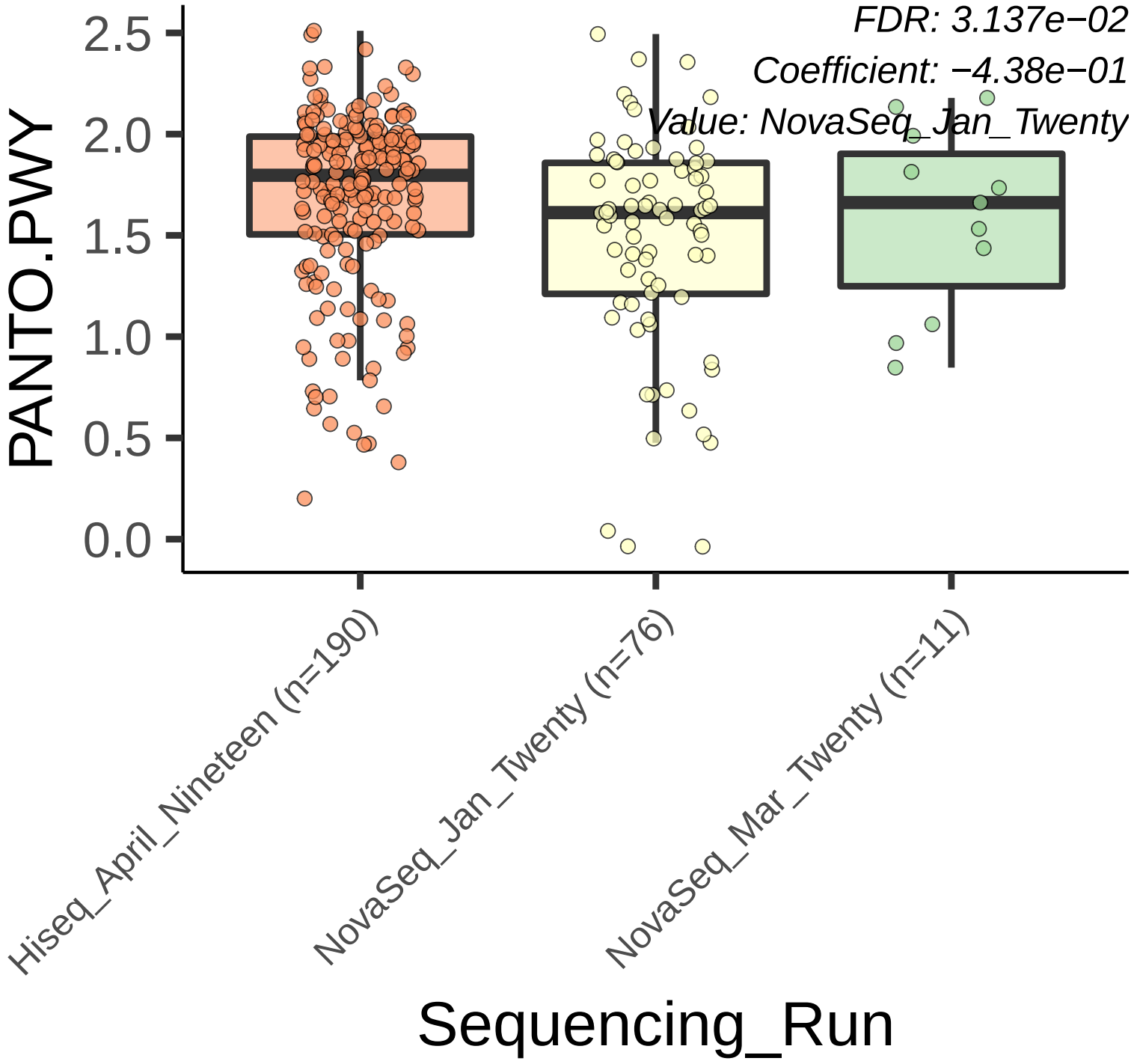
FDR: 3.137e−02
Coefficient: −4.38e−01
Value: NovaSeq_Jan_Twenty
PANTO.PWY
2.5
2.0
1.5
1.0
0.5
0.0
Hiseq_April_Nineteen (n=190)
NovaSeq_Jan_Twenty (n=76)
NovaSeq_Mar_Twenty (n=11)
Sequencing_Run

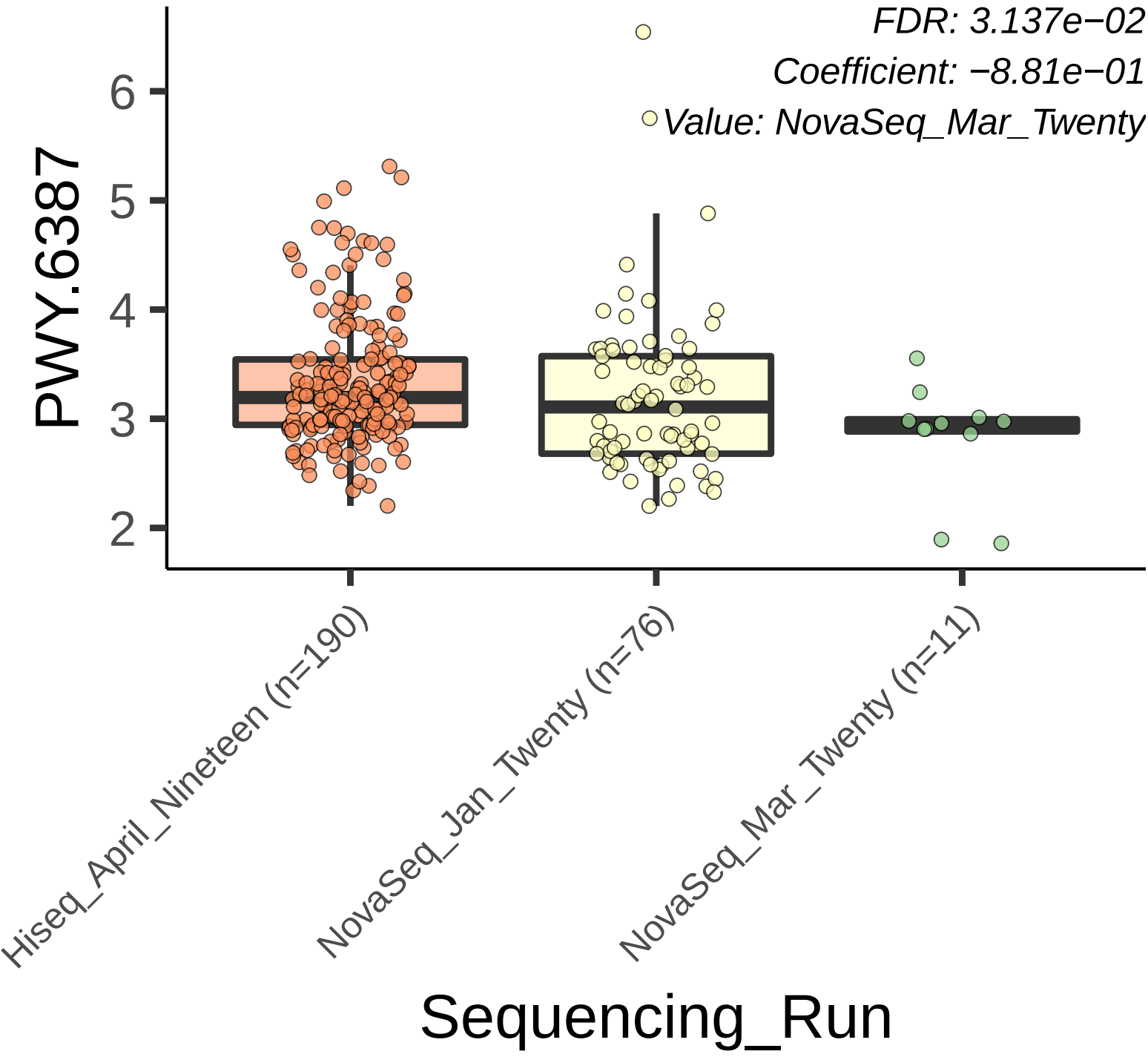
FDR: 3.137e−02
Coefficient: −8.81e−01
Value: NovaSeq_Mar_Twenty
PWY.6387
6
5
4
3
2
Hiseq_April_Nineteen (n=190)
NovaSeq_Jan_Twenty (n=76)
NovaSeq_Mar_Twenty (n=11)
Sequencing_Run

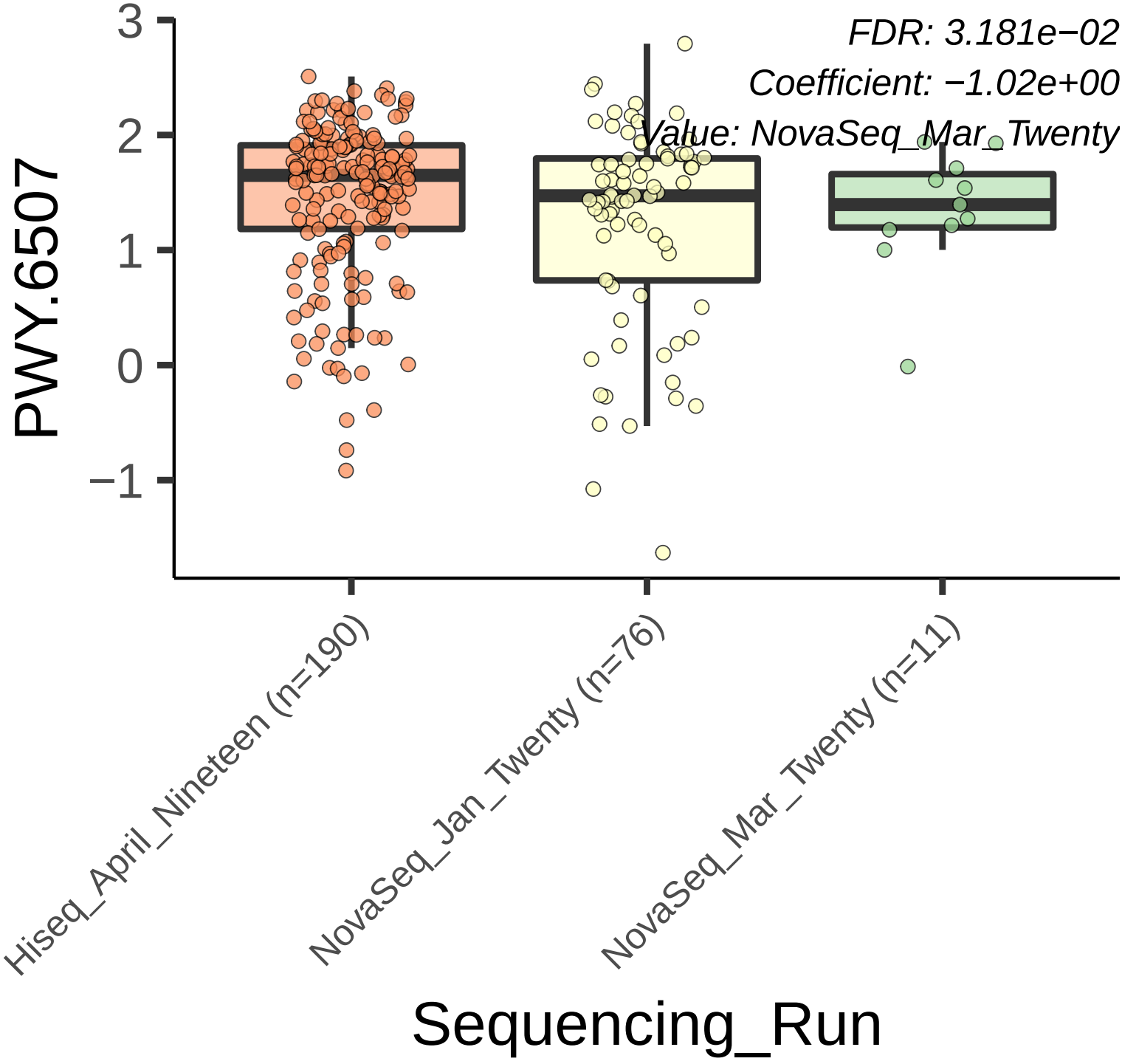
FDR: 3.181e−02
Coefficient: −1.02e+00
Value: NovaSeq_Mar_Twenty
PWY.6507
3
2
1
0
−1
Hiseq_April_Nineteen (n=190)
NovaSeq_Jan_Twenty (n=76)
NovaSeq_Mar_Twenty (n=11)
Sequencing_Run

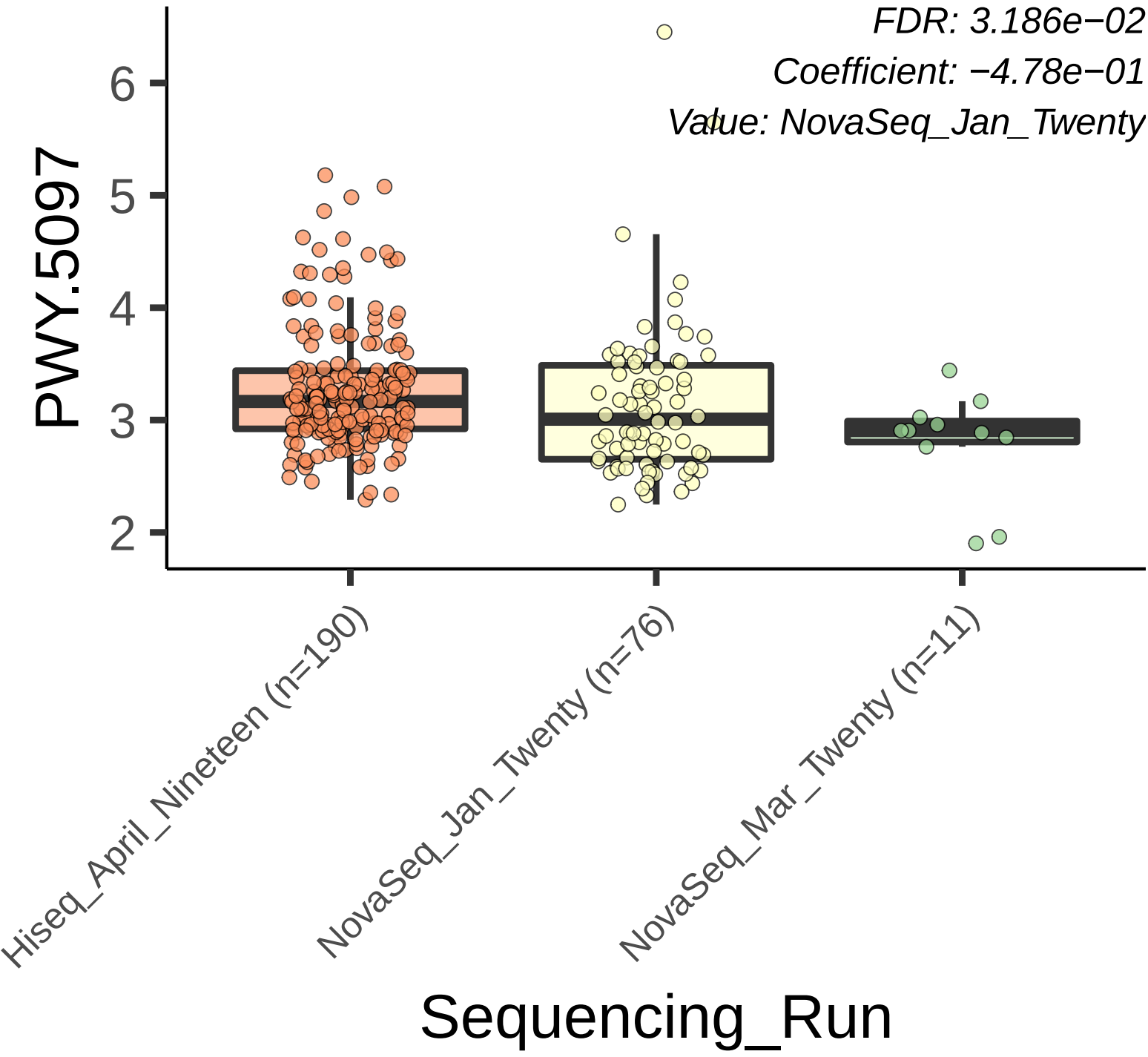
FDR: 3.186e−02
Coefficient: −4.78e−01
Value: NovaSeq_Jan_Twenty
PWY.5097
6
5
4
3
2
Hiseq_April_Nineteen (n=190)
NovaSeq_Jan_Twenty (n=76)
NovaSeq_Mar_Twenty (n=11)
Sequencing_Run

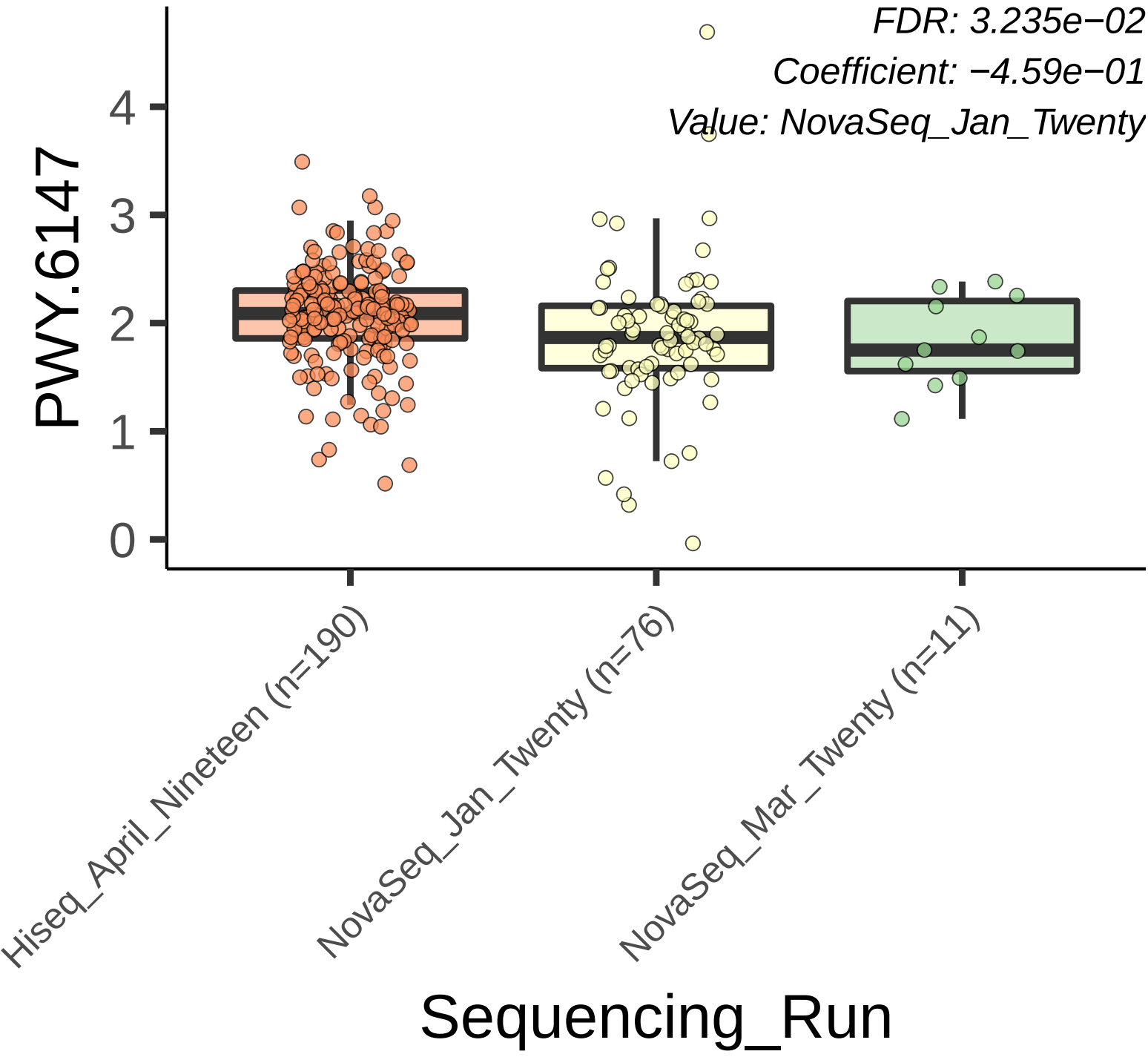
FDR: 3.235e−02
Coefficient: −4.59e−01
Value: NovaSeq_Jan_Twenty
PWY.6147
0
1
2
3
4
Hiseq_April_Nineteen (n=190)
NovaSeq_Jan_Twenty (n=76)
NovaSeq_Mar_Twenty (n=11)
Sequencing_Run

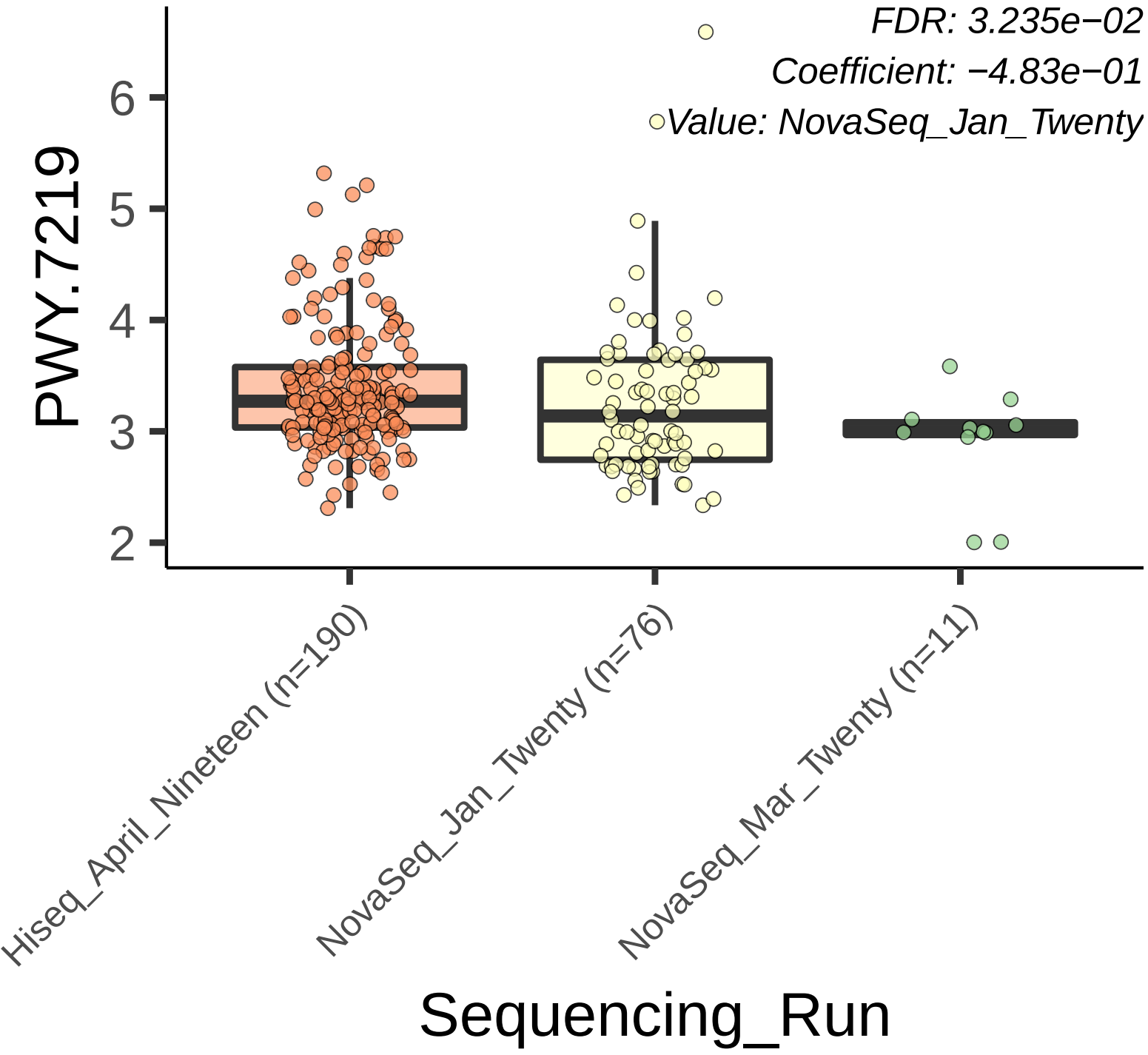
FDR: 3.235e−02
Coefficient: −4.83e−01
Value: NovaSeq_Jan_Twenty
PWY.7219
6
5
4
3
2
Hiseq_April_Nineteen (n=190)
NovaSeq_Jan_Twenty (n=76)
NovaSeq_Mar_Twenty (n=11)
Sequencing_Run

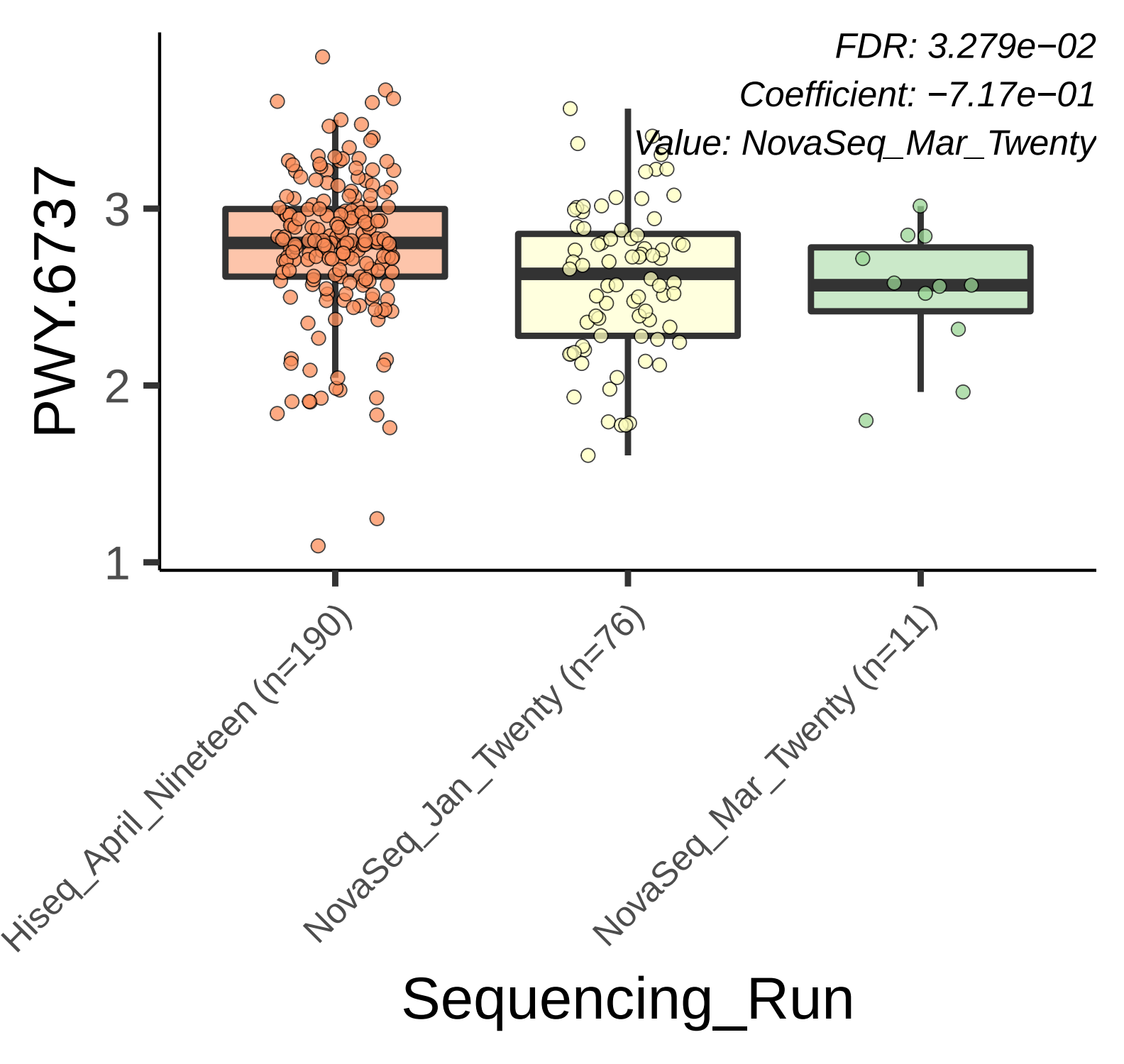
FDR: 3.279e−02
Coefficient: −7.17e−01
Value: NovaSeq_Mar_Twenty
PWY.6737
3
2
1
Hiseq_April_Nineteen (n=190)
NovaSeq_Jan_Twenty (n=76)
NovaSeq_Mar_Twenty (n=11)
Sequencing_Run

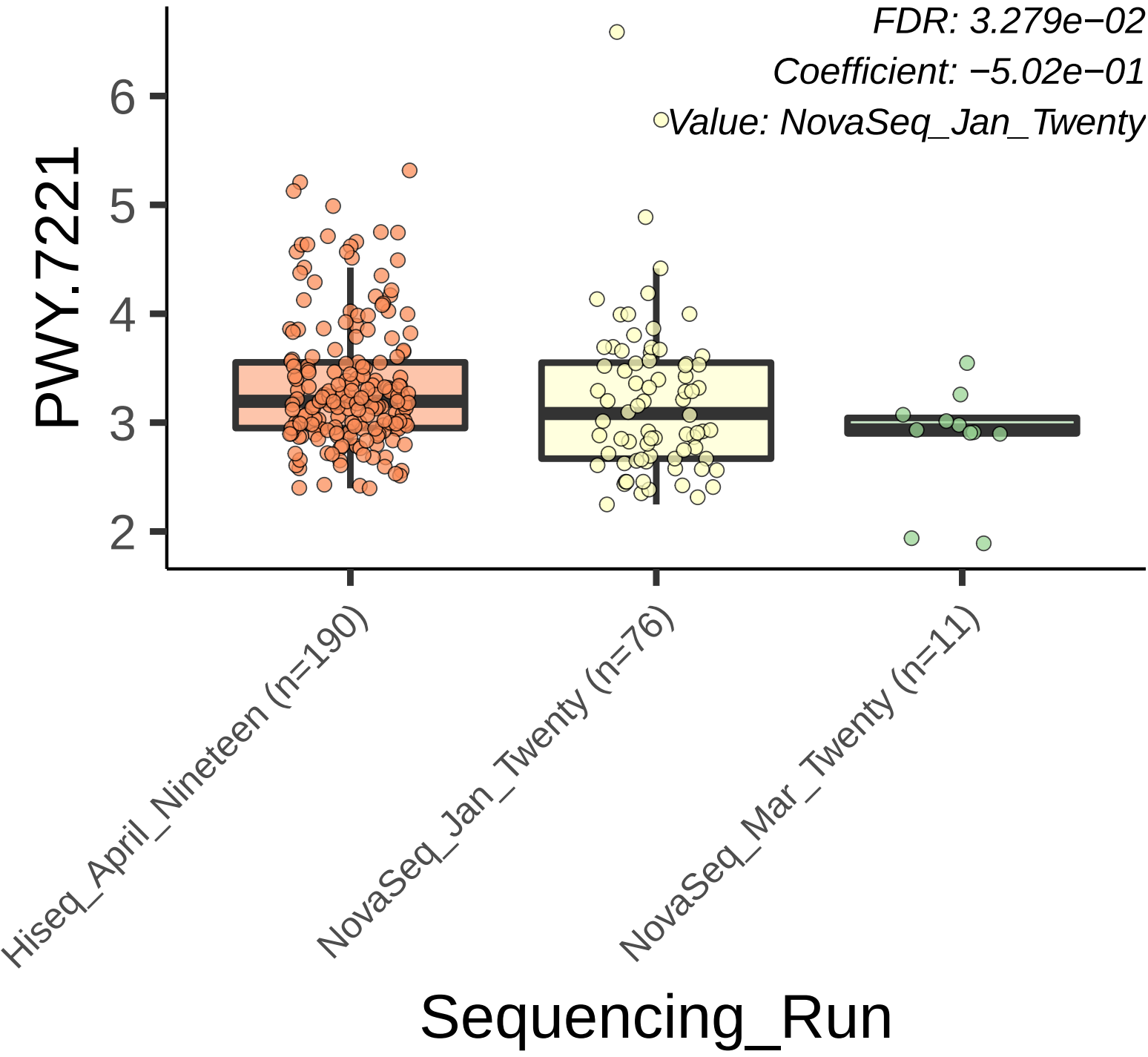
FDR: 3.279e−02
Coefficient: −5.02e−01
Value: NovaSeq_Jan_Twenty
PWY.7221
6
5
4
3
2
Hiseq_April_Nineteen (n=190)
NovaSeq_Jan_Twenty (n=76)
NovaSeq_Mar_Twenty (n=11)
Sequencing_Run

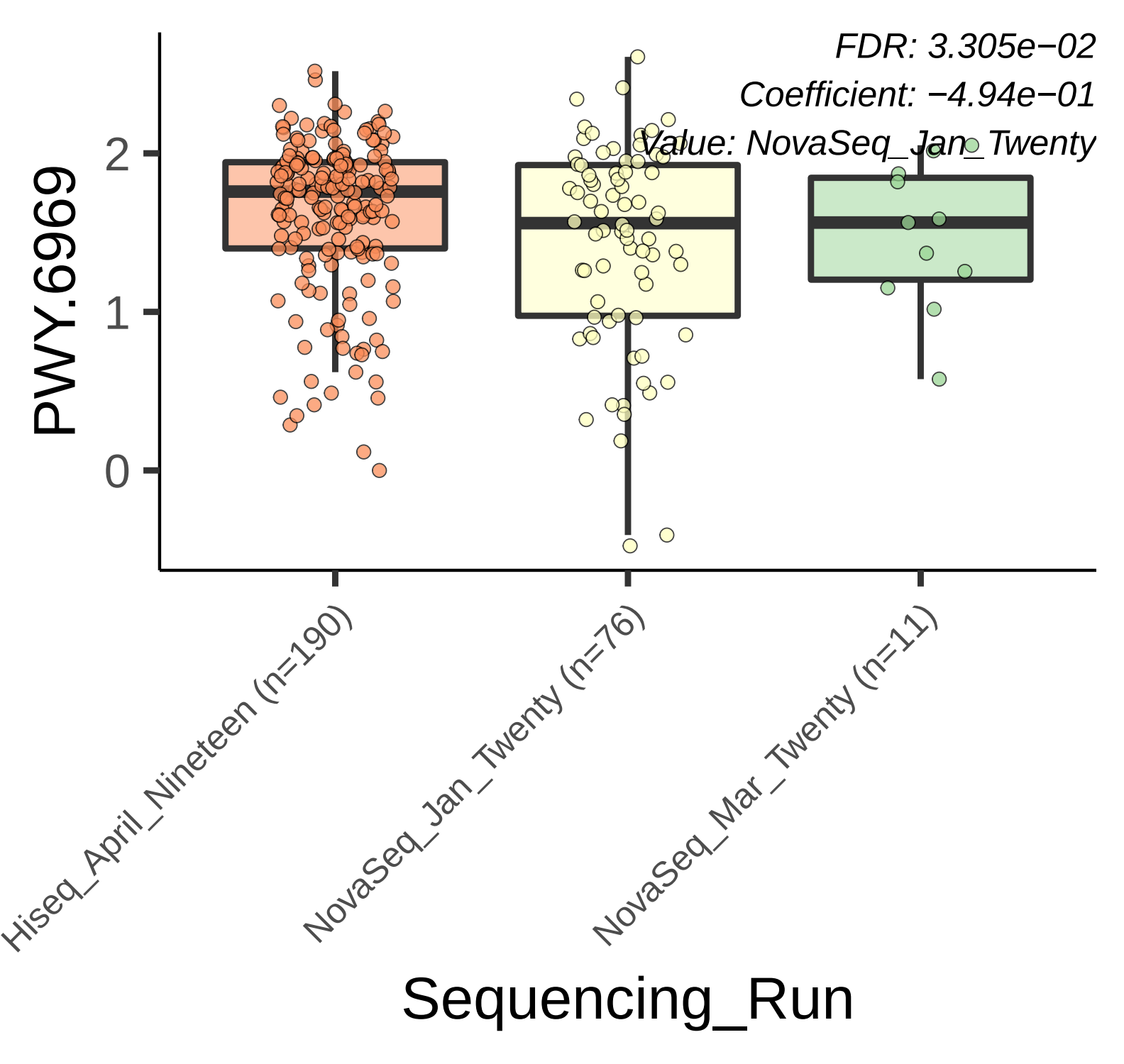
FDR: 3.305e−02
Coefficient: −4.94e−01
Value: NovaSeq_Jan_Twenty
PWY.6969
2
1
0
Hiseq_April_Nineteen (n=190)
NovaSeq_Jan_Twenty (n=76)
NovaSeq_Mar_Twenty (n=11)
Sequencing_Run

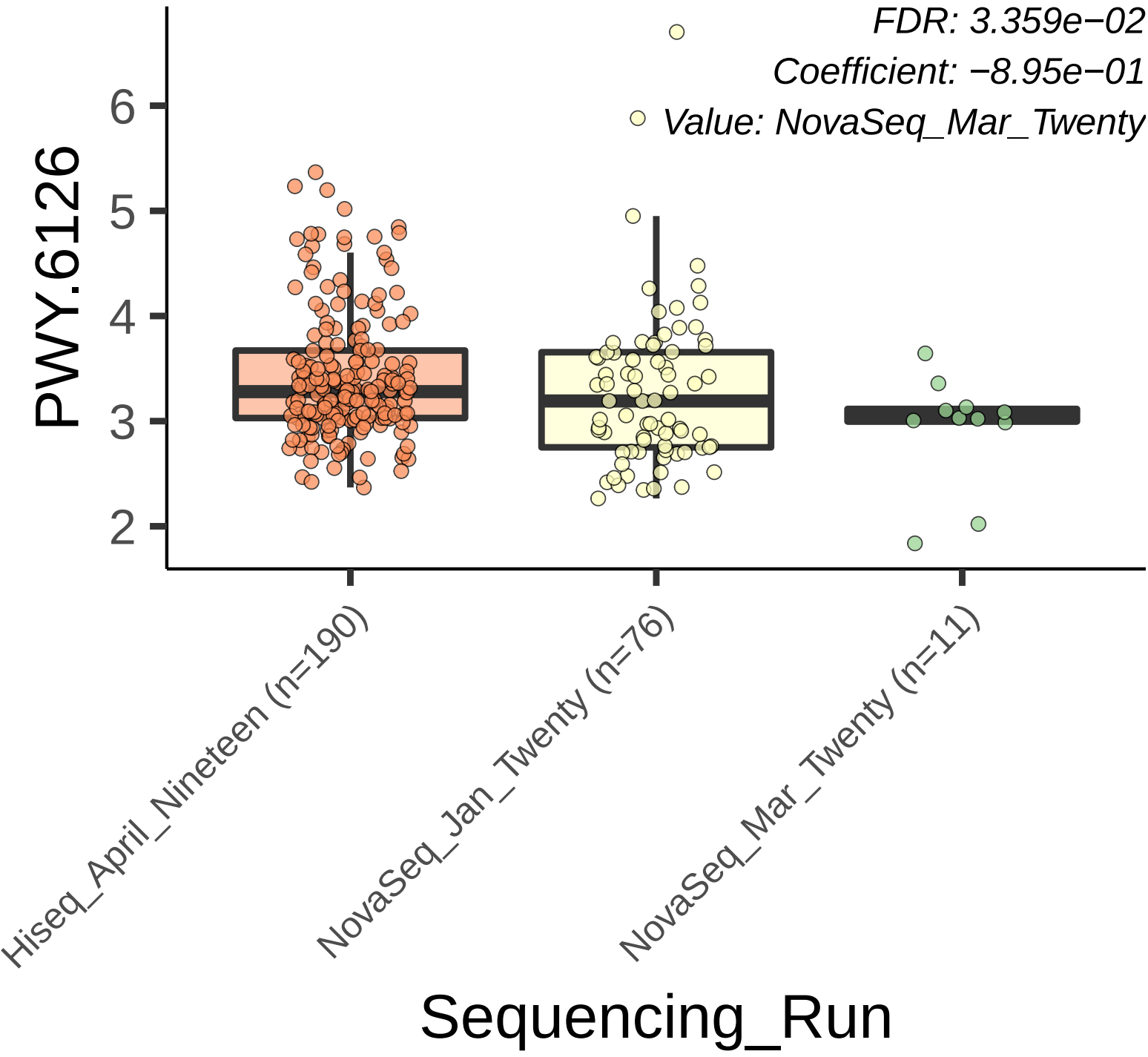
FDR: 3.359e−02
Coefficient: −8.95e−01
Value: NovaSeq_Mar_Twenty
PWY.6126
6
5
4
3
2
Hiseq_April_Nineteen (n=190)
NovaSeq_Jan_Twenty (n=76)
NovaSeq_Mar_Twenty (n=11)
Sequencing_Run

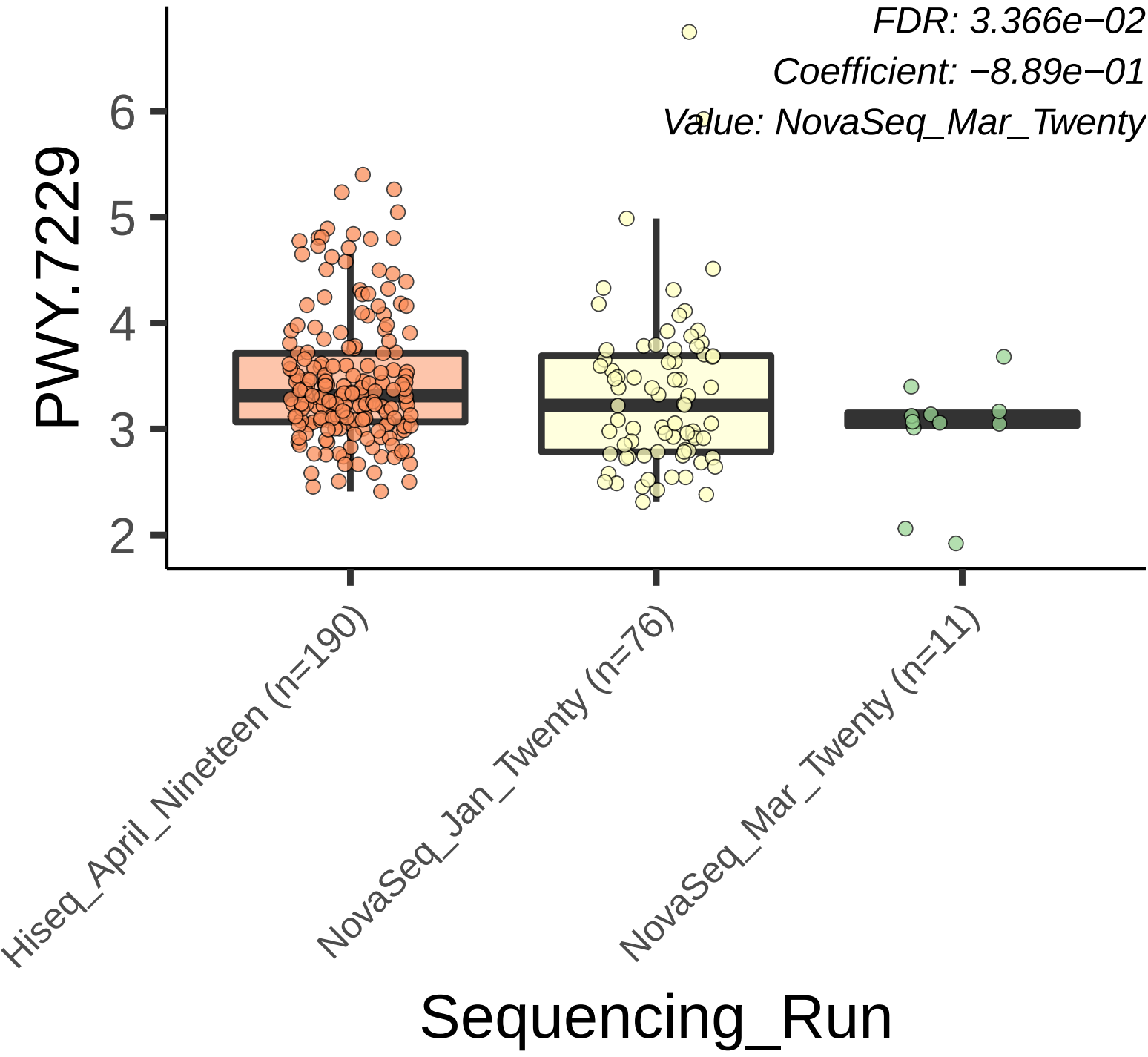
FDR: 3.366e−02
Coefficient: −8.89e−01
Value: NovaSeq_Mar_Twenty
PWY.7229
6
5
4
3
2
Hiseq_April_Nineteen (n=190)
NovaSeq_Jan_Twenty (n=76)
NovaSeq_Mar_Twenty (n=11)
Sequencing_Run

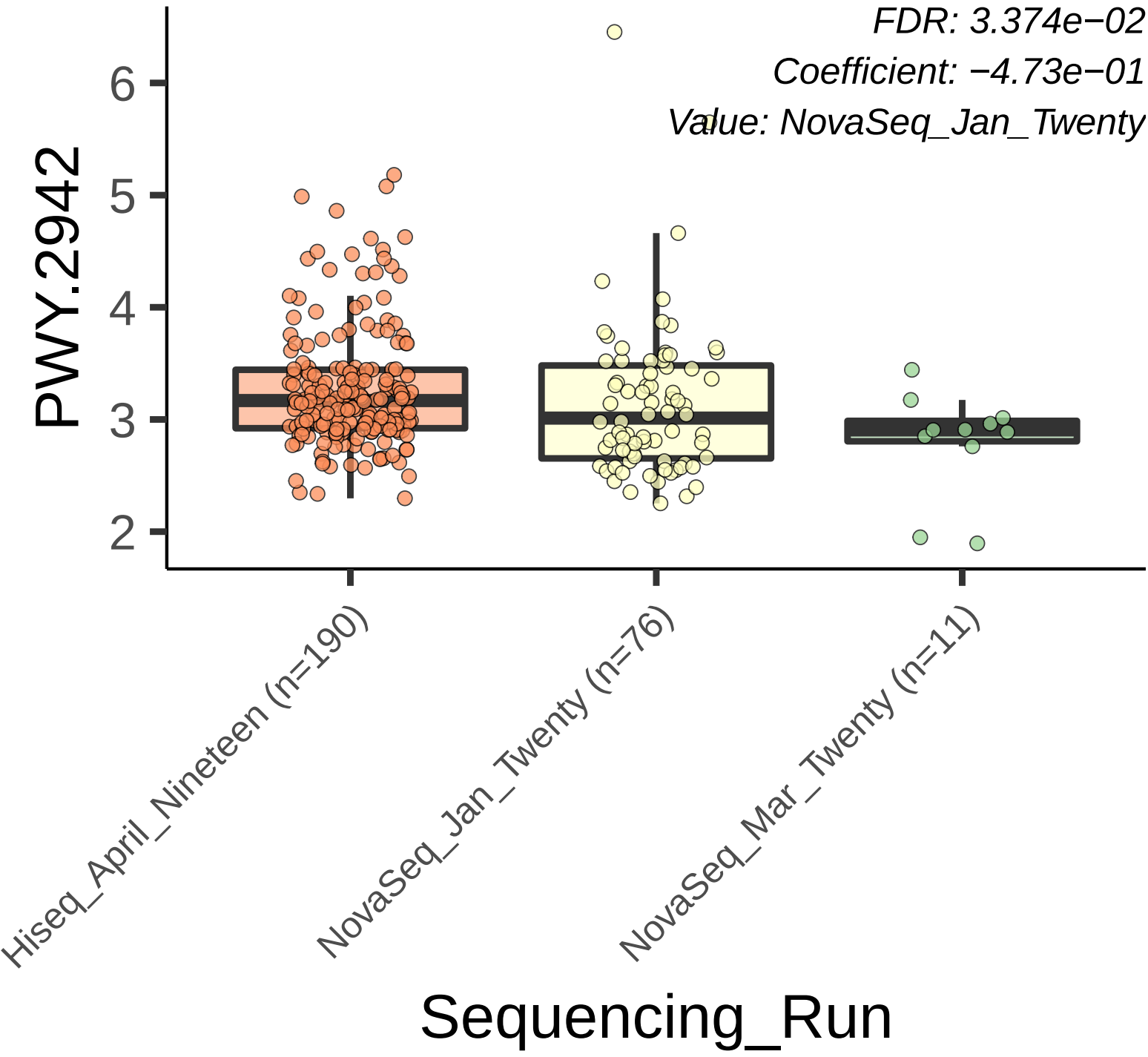
FDR: 3.374e−02
Coefficient: −4.73e−01
Value: NovaSeq_Jan_Twenty
PWY.2942
6
5
4
3
2
Hiseq_April_Nineteen (n=190)
NovaSeq_Jan_Twenty (n=76)
NovaSeq_Mar_Twenty (n=11)
Sequencing_Run

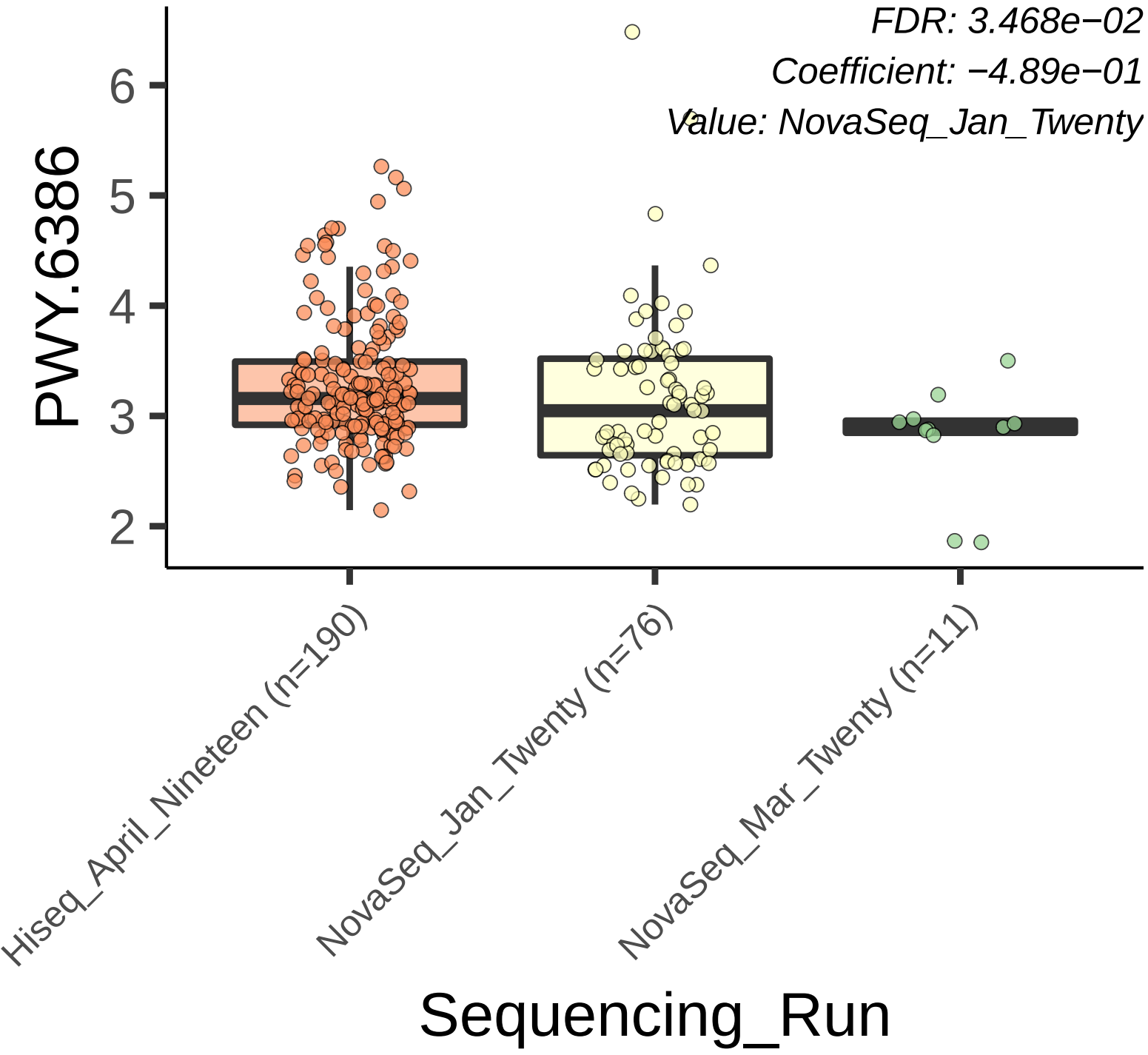
FDR: 3.468e−02
Coefficient: −4.89e−01
Value: NovaSeq_Jan_Twenty
PWY.6386
6
5
4
3
2
Hiseq_April_Nineteen (n=190)
NovaSeq_Jan_Twenty (n=76)
NovaSeq_Mar_Twenty (n=11)
Sequencing_Run

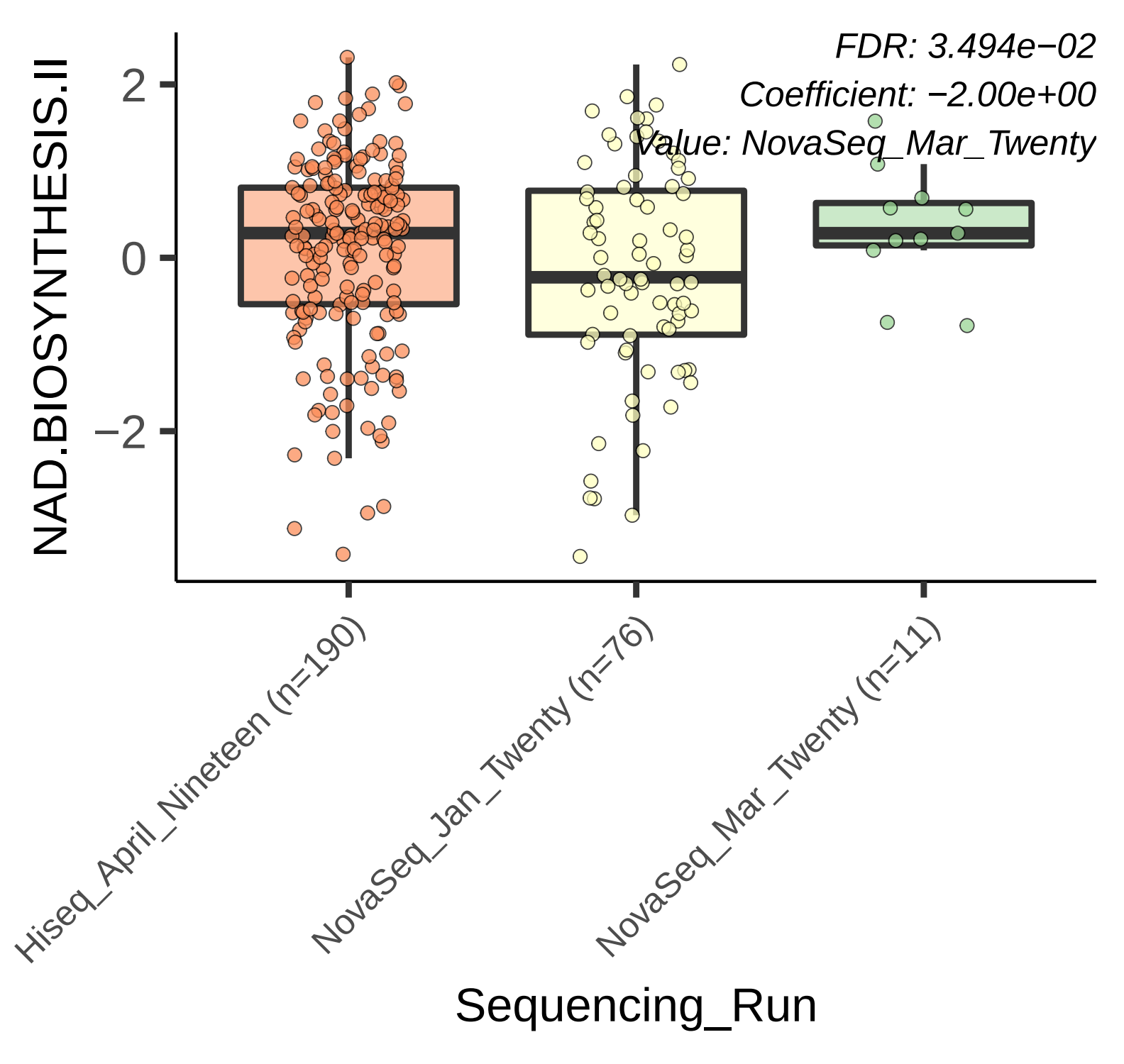
FDR: 3.494e−02
Coefficient: −2.00e+00
Value: NovaSeq_Mar_Twenty
NAD.BIOSYNTHESIS.II
2
0
−2
Hiseq_April_Nineteen (n=190)
NovaSeq_Jan_Twenty (n=76)
NovaSeq_Mar_Twenty (n=11)
Sequencing_Run

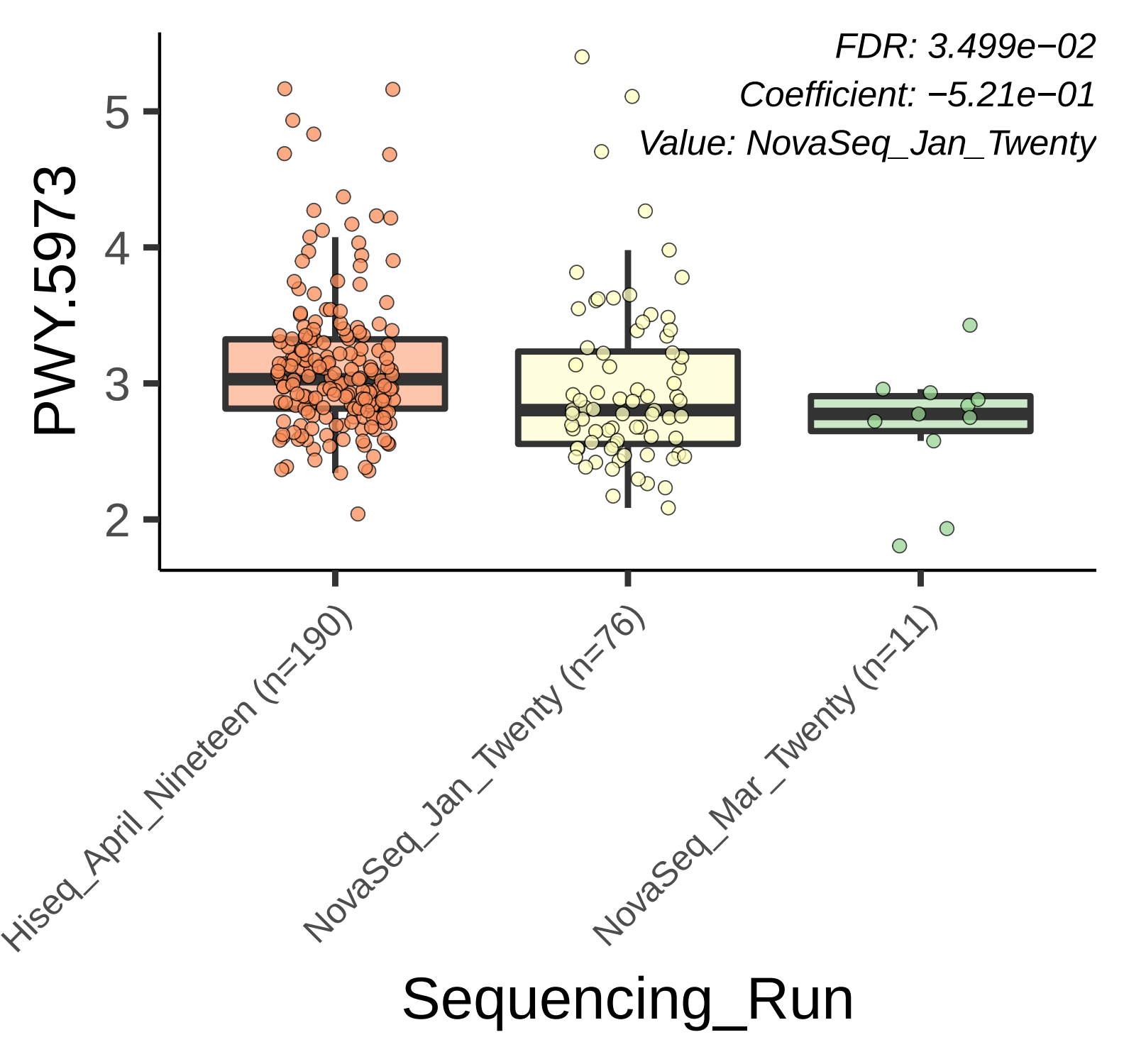
FDR: 3.499e−02
Coefficient: −5.21e−01
Value: NovaSeq_Jan_Twenty
PWY.5973
5
4
3
2
Hiseq_April_Nineteen (n=190)
NovaSeq_Jan_Twenty (n=76)
NovaSeq_Mar_Twenty (n=11)
Sequencing_Run

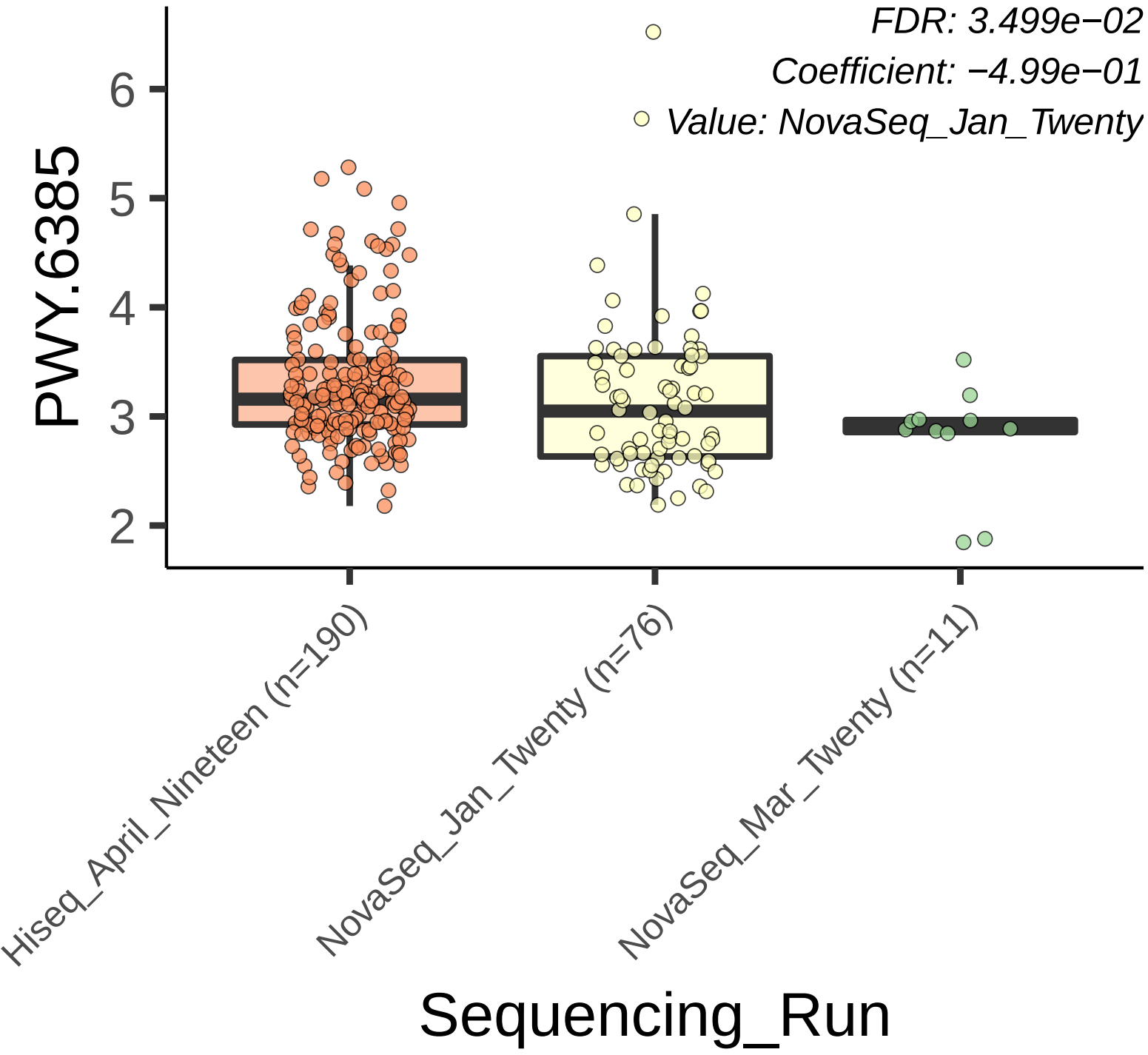
FDR: 3.499e−02
Coefficient: −4.99e−01
Value: NovaSeq_Jan_Twenty
PWY.6385
6
5
4
3
2
Hiseq_April_Nineteen (n=190)
NovaSeq_Jan_Twenty (n=76)
NovaSeq_Mar_Twenty (n=11)
Sequencing_Run

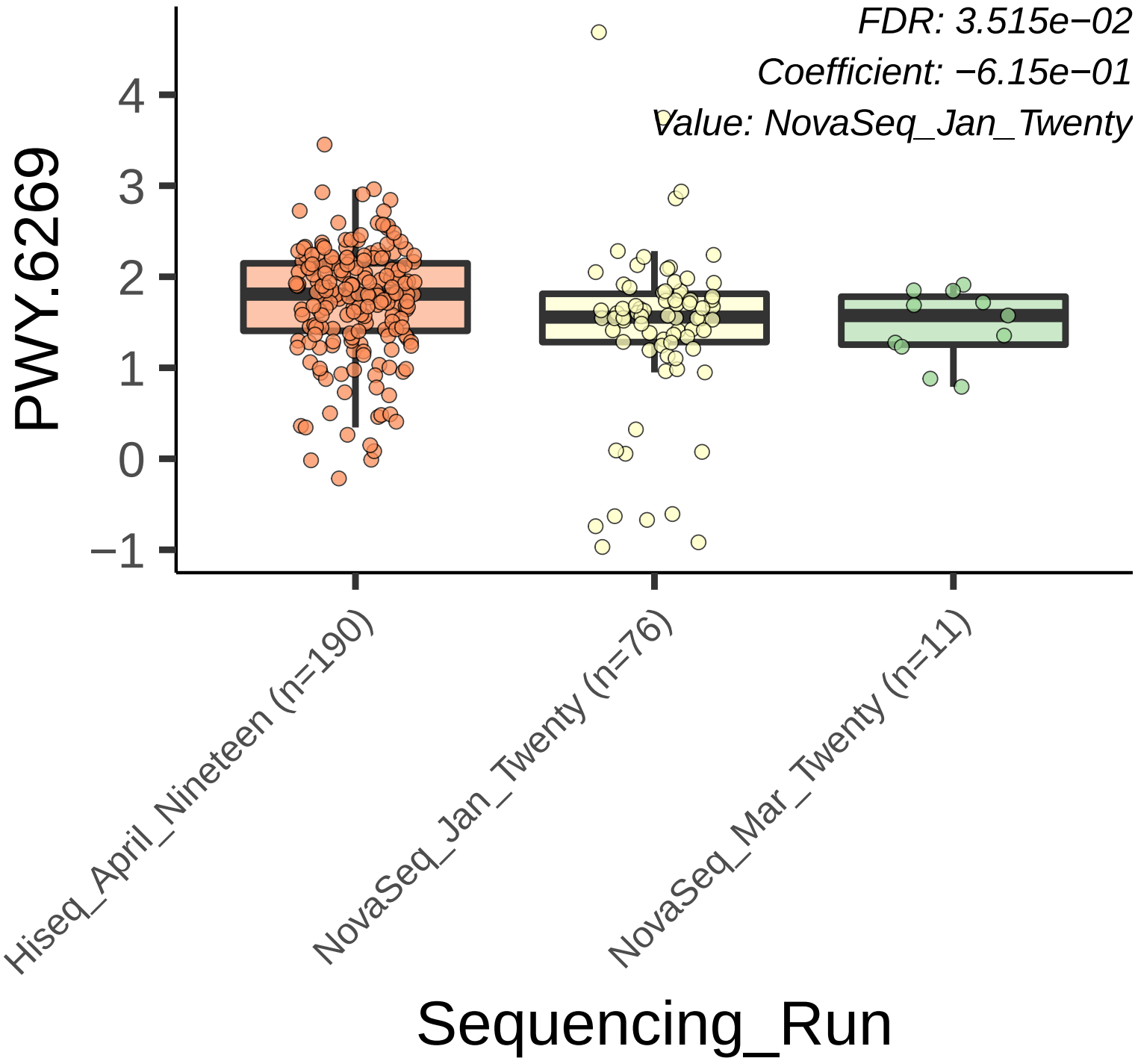
FDR: 3.515e−02
Coefficient: −6.15e−01
Value: NovaSeq_Jan_Twenty
PWY.6269
4
3
2
1
0
−1
Hiseq_April_Nineteen (n=190)
NovaSeq_Jan_Twenty (n=76)
NovaSeq_Mar_Twenty (n=11)
Sequencing_Run

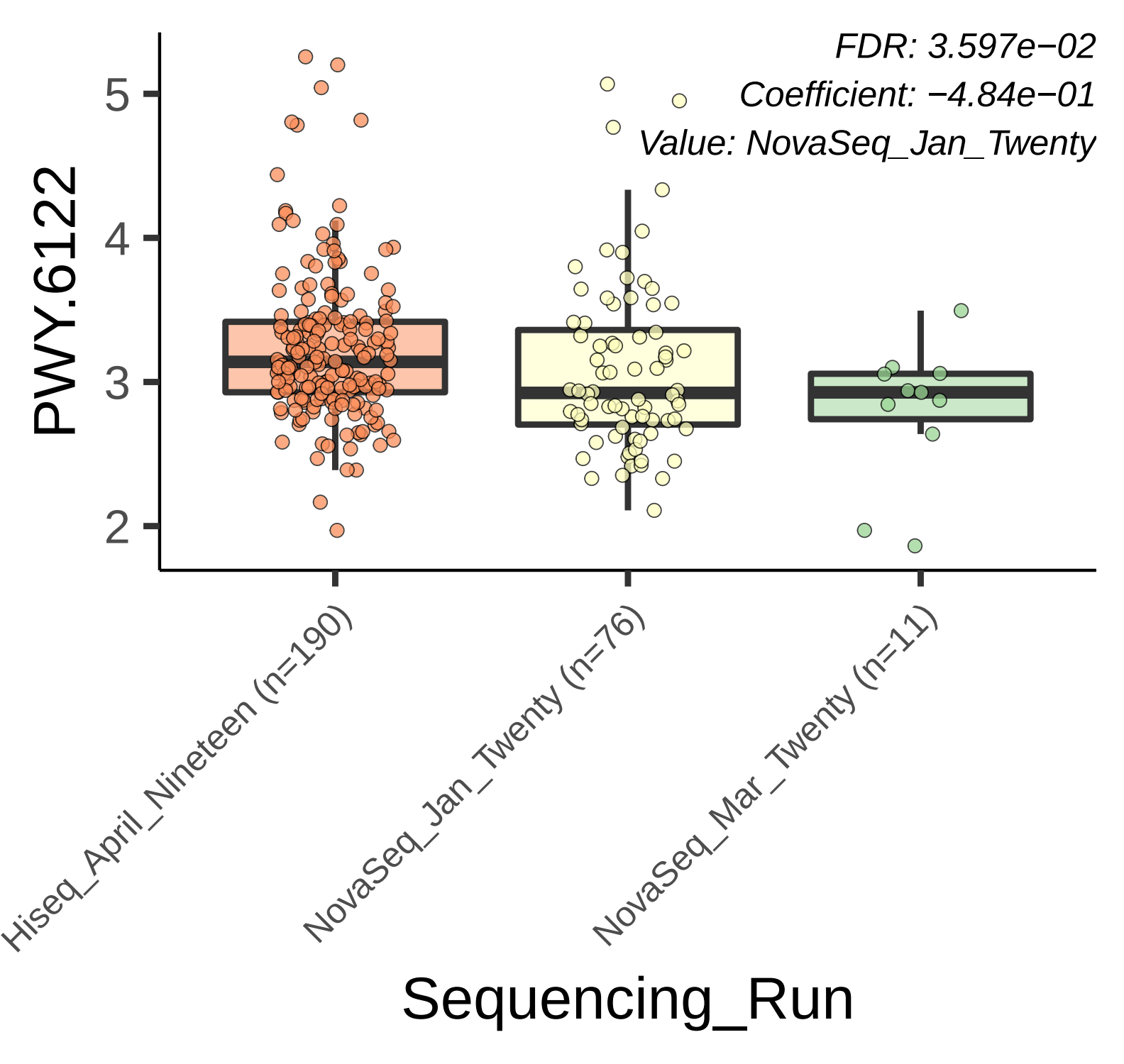
FDR: 3.597e−02
Coefficient: −4.84e−01
Value: NovaSeq_Jan_Twenty
PWY.6122
5
4
3
2
Hiseq_April_Nineteen (n=190)
NovaSeq_Jan_Twenty (n=76)
NovaSeq_Mar_Twenty (n=11)
Sequencing_Run

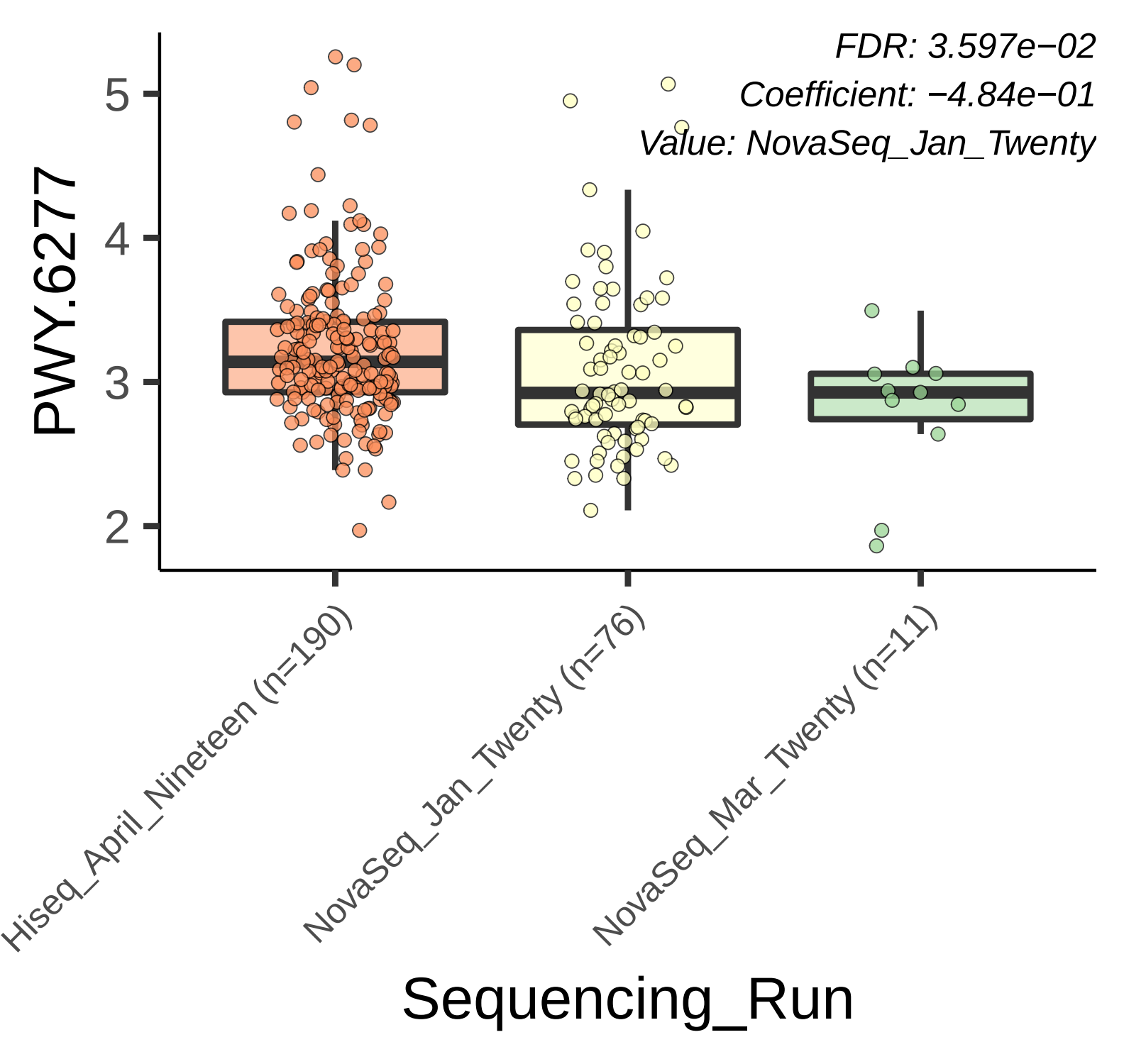
FDR: 3.597e−02
Coefficient: −4.84e−01
Value: NovaSeq_Jan_Twenty
PWY.6277
5
4
3
2
Hiseq_April_Nineteen (n=190)
NovaSeq_Jan_Twenty (n=76)
NovaSeq_Mar_Twenty (n=11)
Sequencing_Run

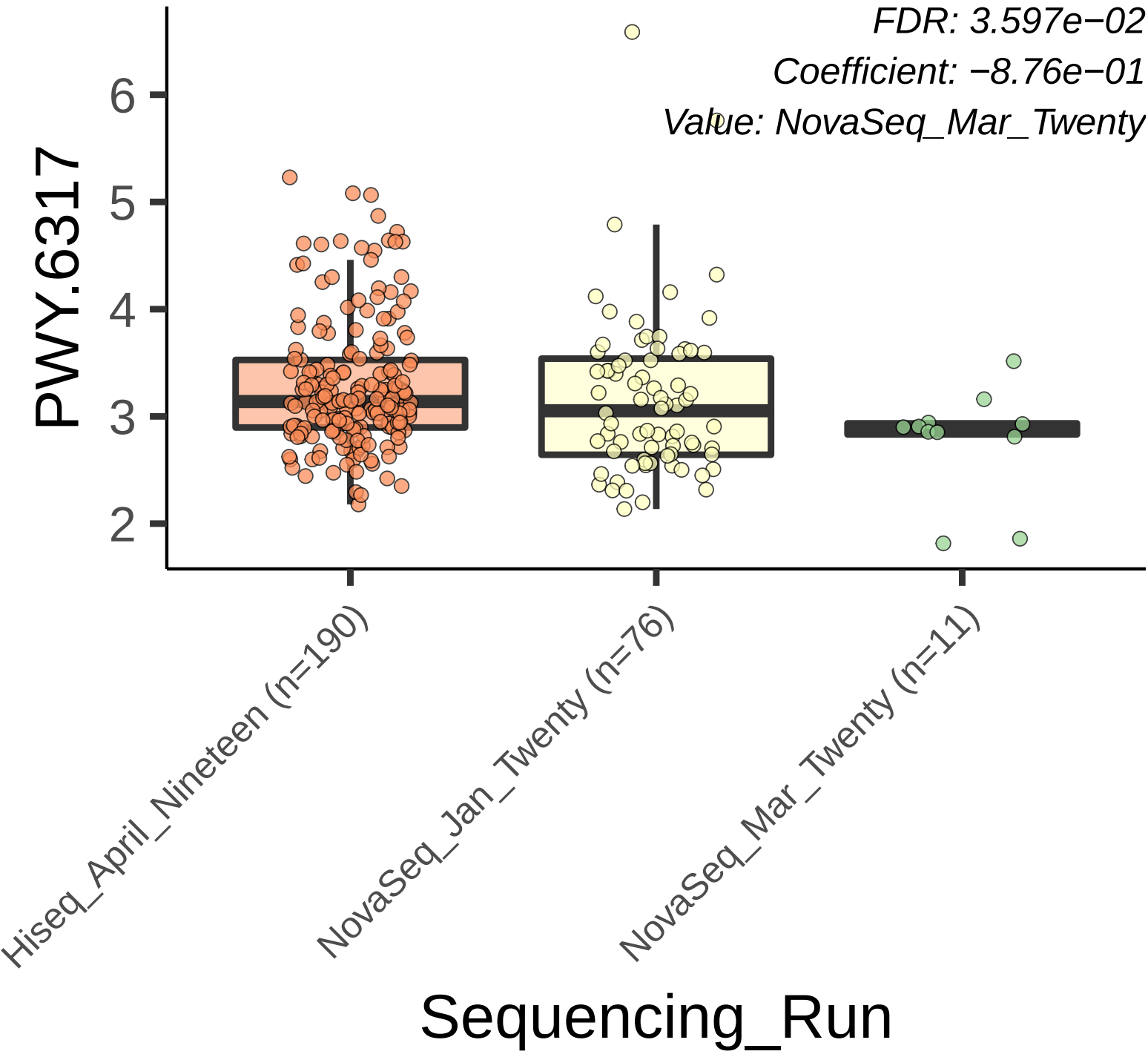
FDR: 3.597e−02
Coefficient: −8.76e−01
Value: NovaSeq_Mar_Twenty
PWY.6317
6
5
4
3
2
Hiseq_April_Nineteen (n=190)
NovaSeq_Jan_Twenty (n=76)
NovaSeq_Mar_Twenty (n=11)
Sequencing_Run

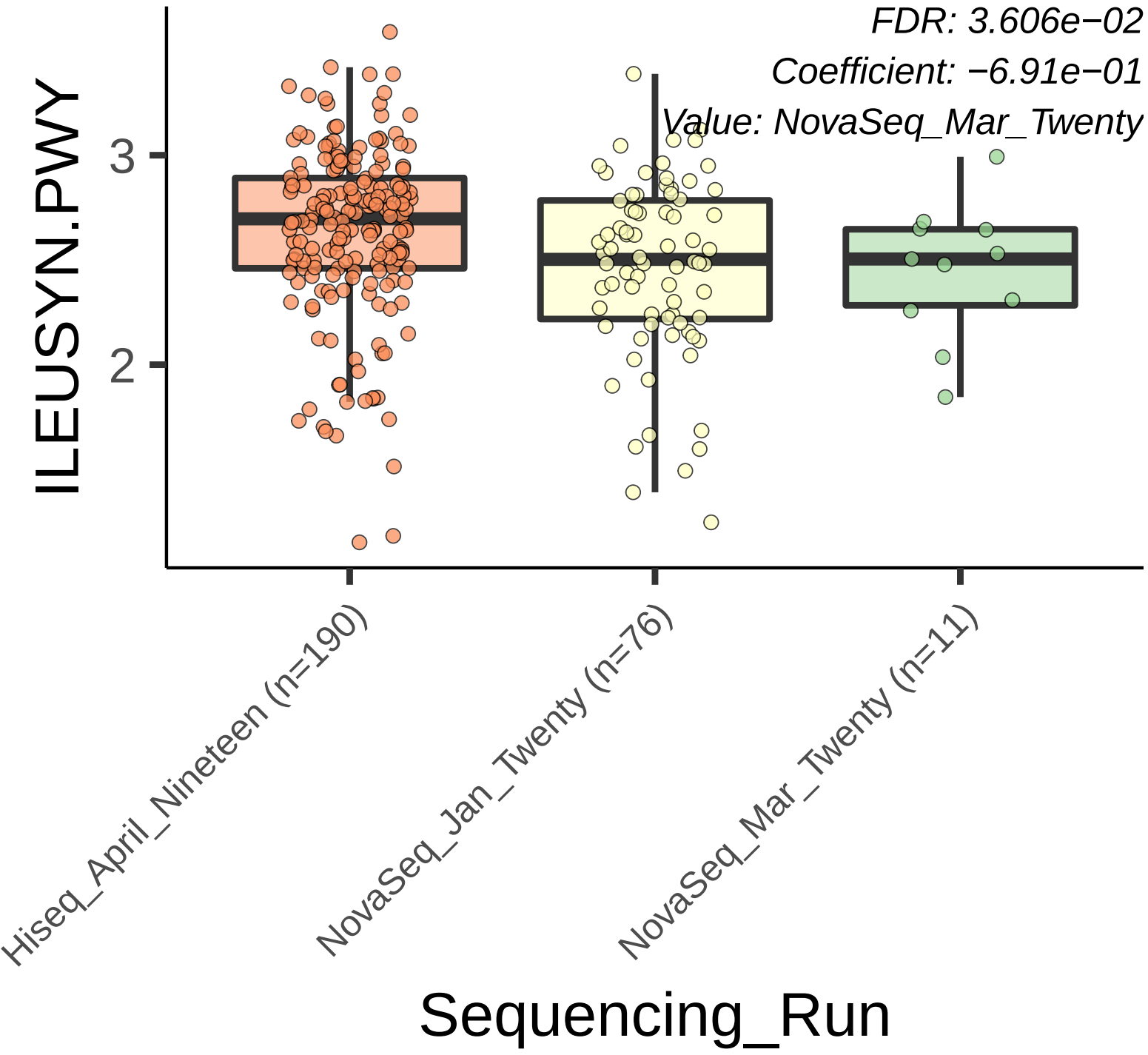
FDR: 3.606e−02
Coefficient: −6.91e−01
Value: NovaSeq_Mar_Twenty
ILEUSYN.PWY
3
2
Hiseq_April_Nineteen (n=190)
NovaSeq_Jan_Twenty (n=76)
NovaSeq_Mar_Twenty (n=11)
Sequencing_Run

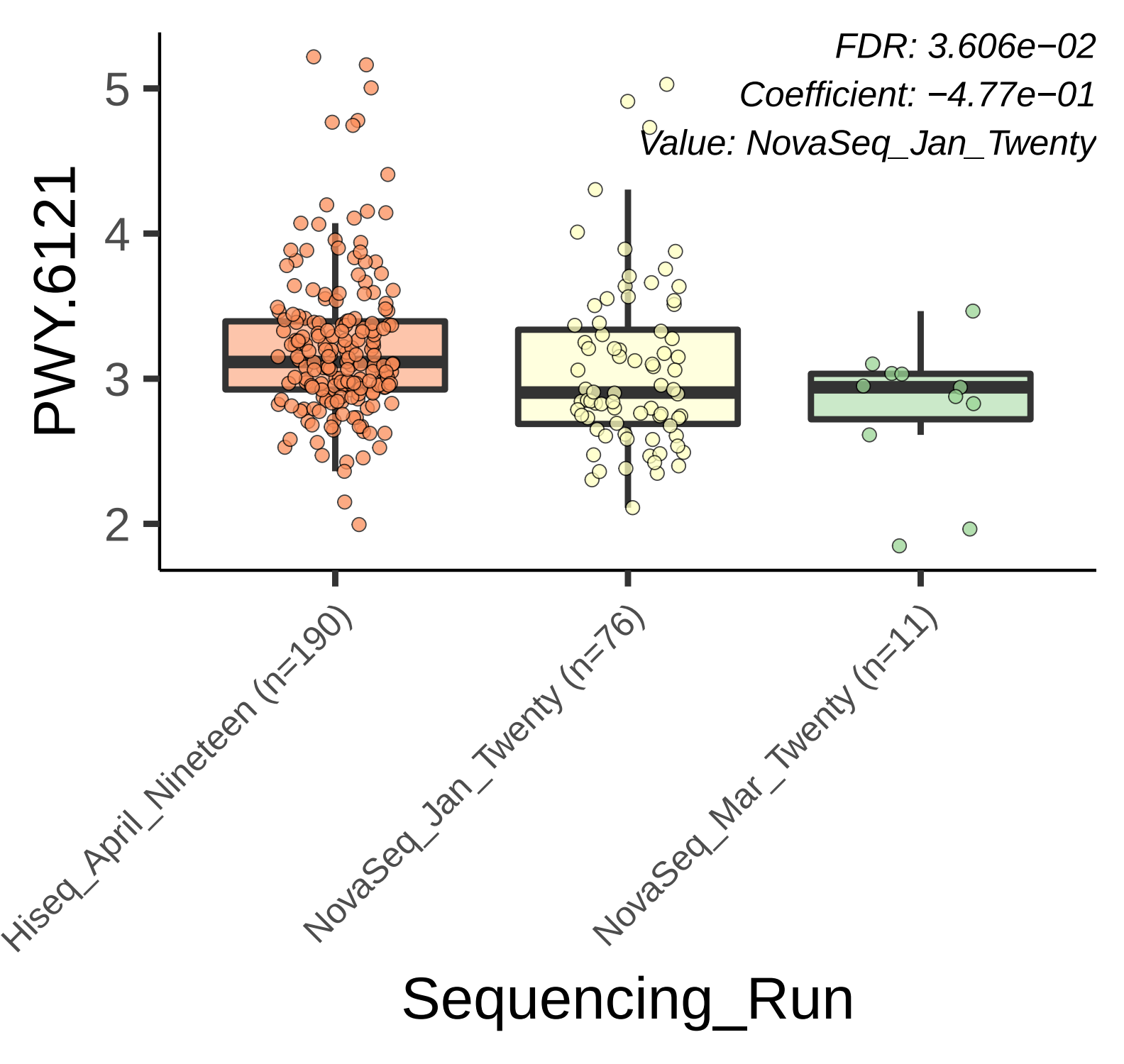
FDR: 3.606e−02
Coefficient: −4.77e−01
Value: NovaSeq_Jan_Twenty
PWY.6121
5
4
3
2
Hiseq_April_Nineteen (n=190)
NovaSeq_Jan_Twenty (n=76)
NovaSeq_Mar_Twenty (n=11)
Sequencing_Run

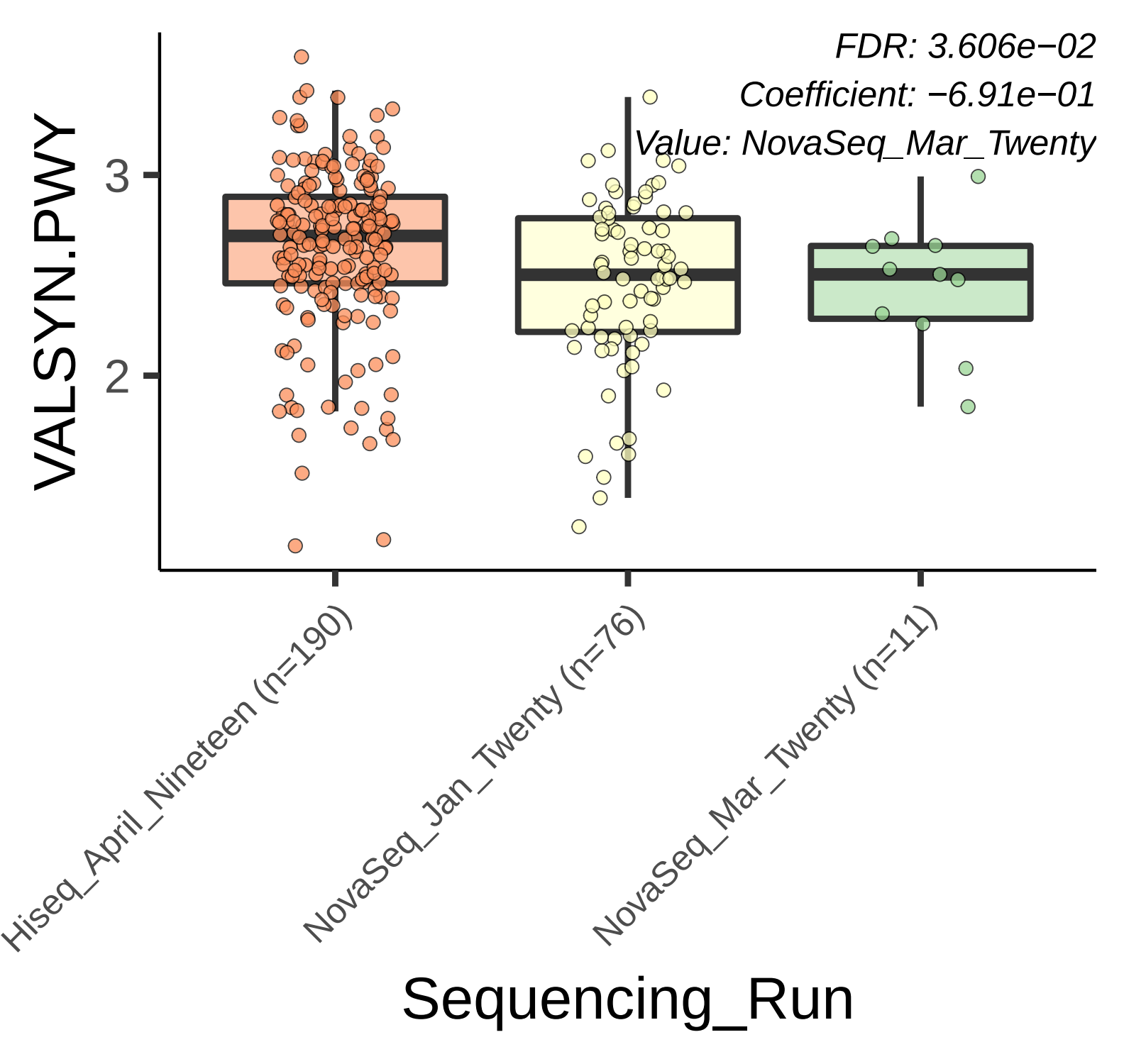
FDR: 3.606e−02
Coefficient: −6.91e−01
Value: NovaSeq_Mar_Twenty
VALSYN.PWY
3
2
Hiseq_April_Nineteen (n=190)
NovaSeq_Jan_Twenty (n=76)
NovaSeq_Mar_Twenty (n=11)
Sequencing_Run

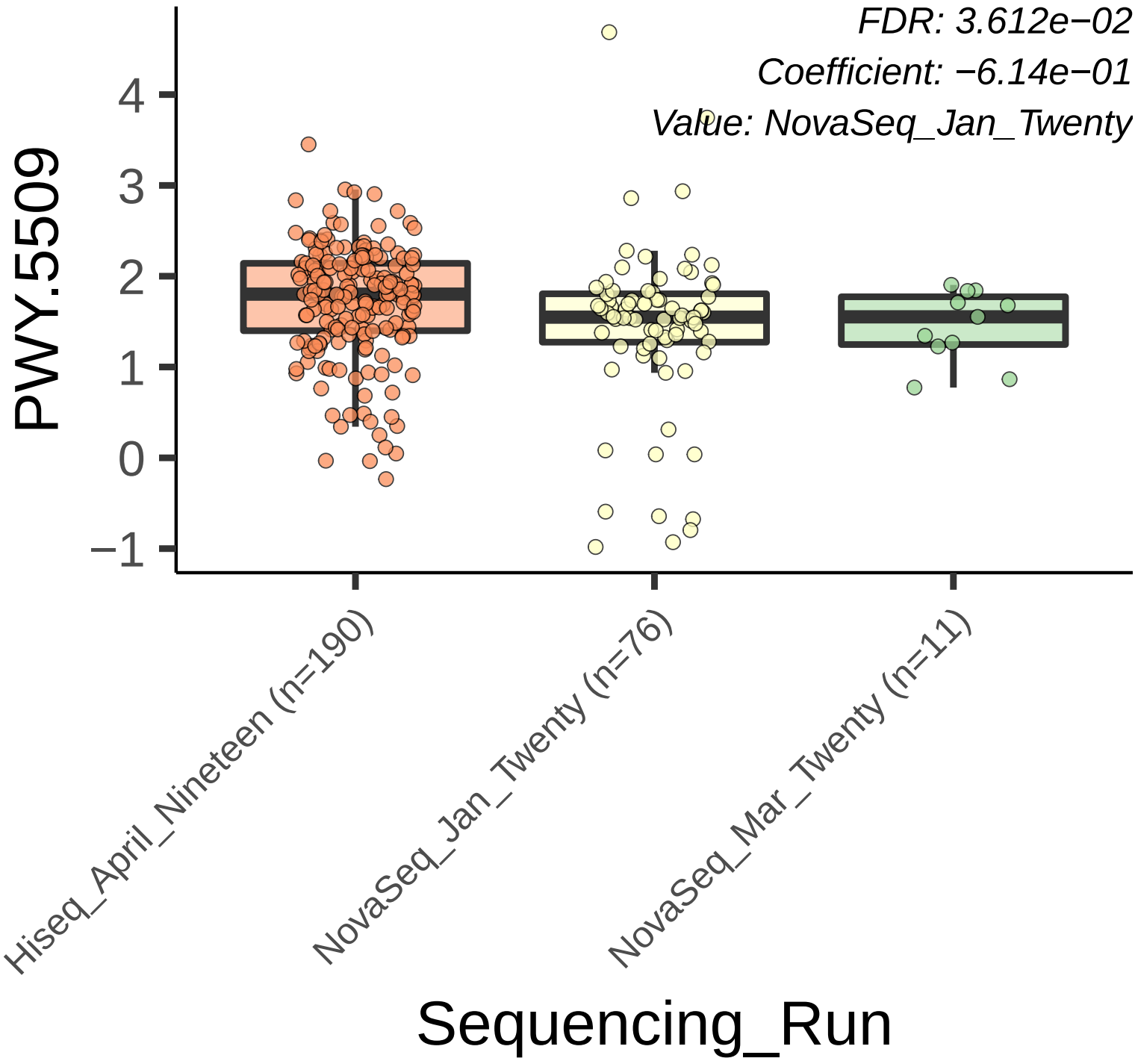
FDR: 3.612e−02
Coefficient: −6.14e−01
Value: NovaSeq_Jan_Twenty
PWY.5509
4
3
2
1
0
−1
Hiseq_April_Nineteen (n=190)
NovaSeq_Jan_Twenty (n=76)
NovaSeq_Mar_Twenty (n=11)
Sequencing_Run

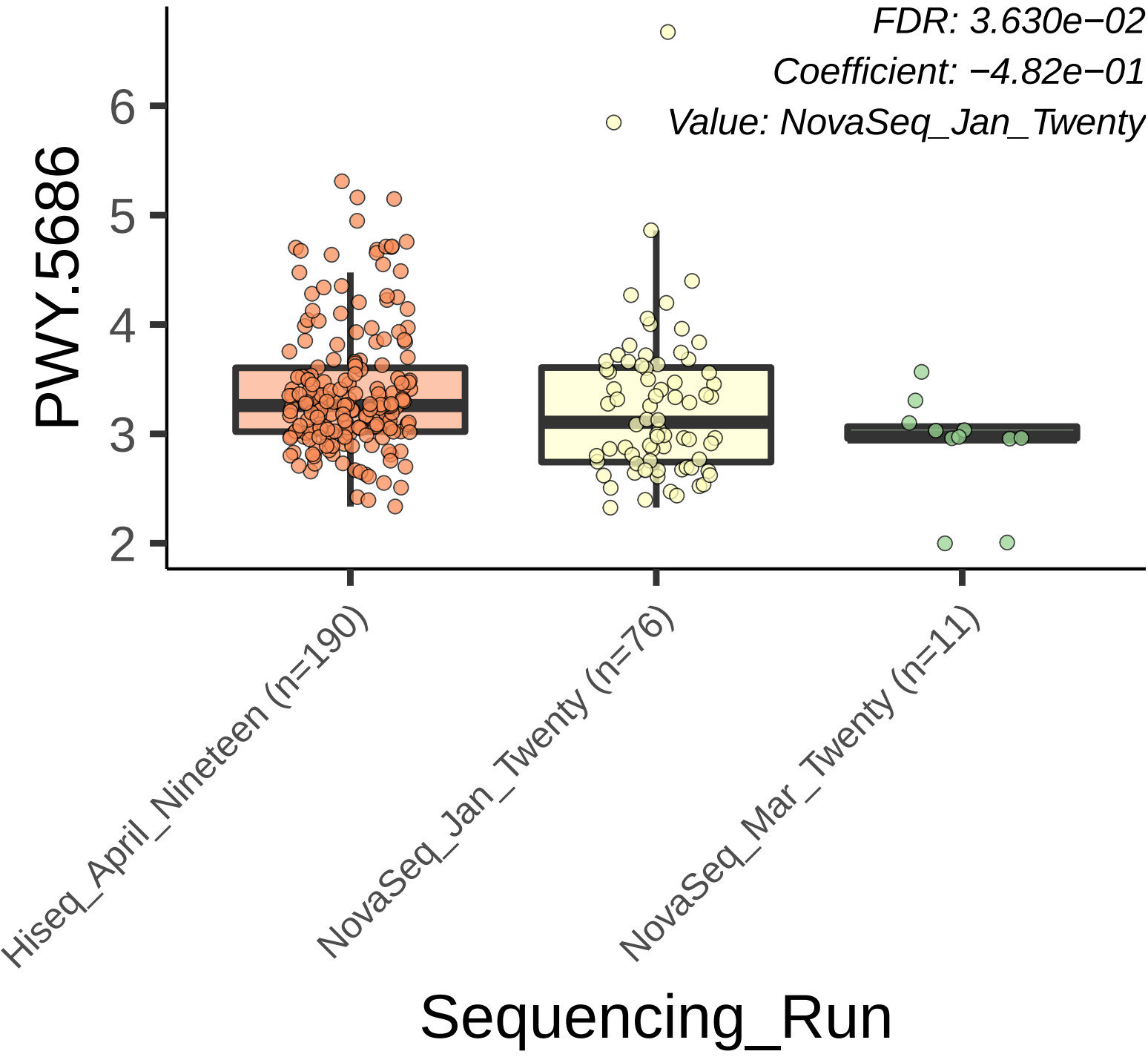
FDR: 3.630e−02
Coefficient: −4.82e−01
Value: NovaSeq_Jan_Twenty
PWY.5686
6
5
4
3
2
Hiseq_April_Nineteen (n=190)
NovaSeq_Jan_Twenty (n=76)
NovaSeq_Mar_Twenty (n=11)
Sequencing_Run

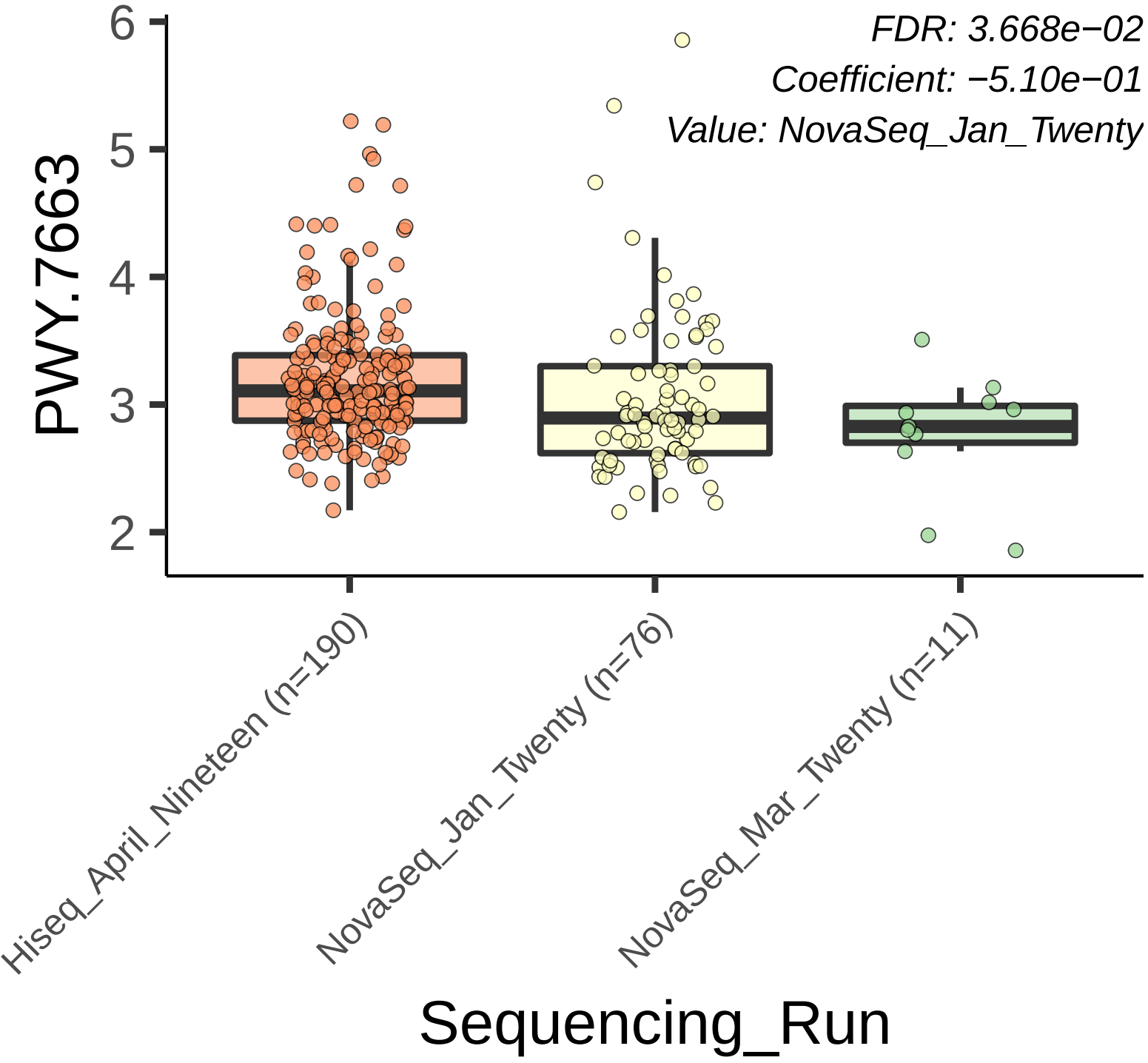
FDR: 3.668e−02
Coefficient: −5.10e−01
Value: NovaSeq_Jan_Twenty
PWY.7663
6
5
4
3
2
Hiseq_April_Nineteen (n=190)
NovaSeq_Jan_Twenty (n=76)
NovaSeq_Mar_Twenty (n=11)
Sequencing_Run

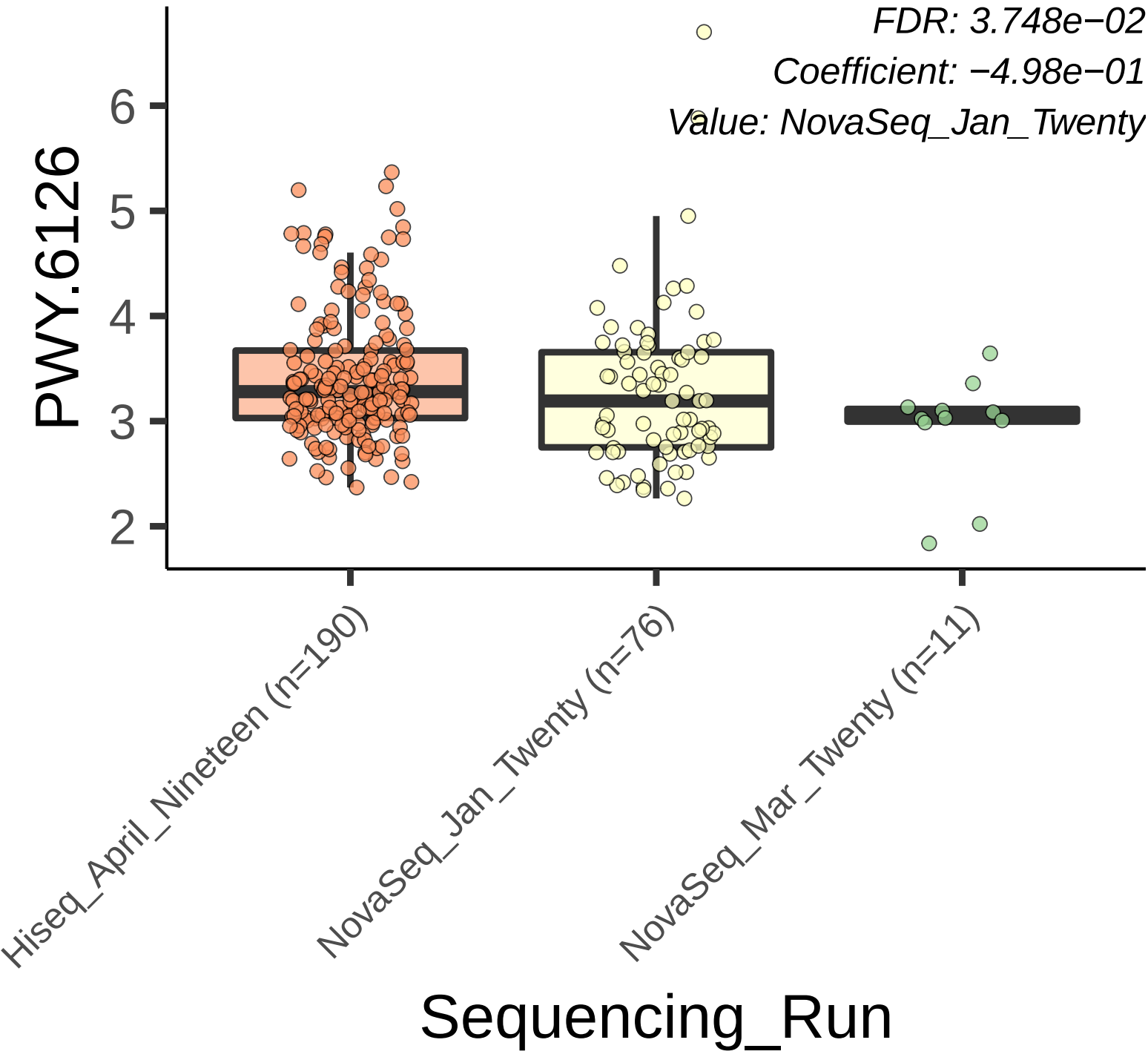
FDR: 3.748e−02
Coefficient: −4.98e−01
Value: NovaSeq_Jan_Twenty
PWY.6126
6
5
4
3
2
Hiseq_April_Nineteen (n=190)
NovaSeq_Jan_Twenty (n=76)
NovaSeq_Mar_Twenty (n=11)
Sequencing_Run

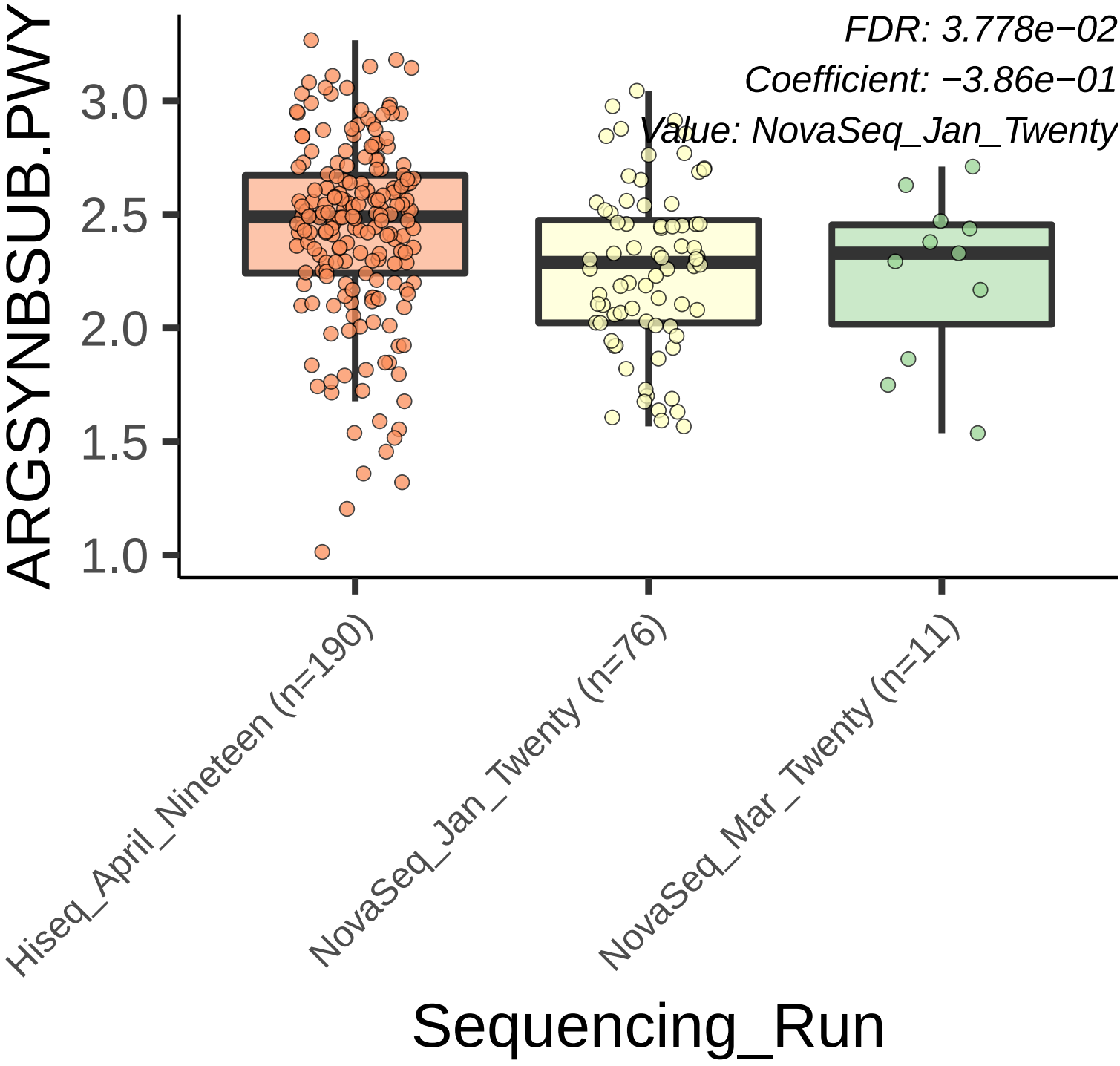
FDR: 3.778e−02
Coefficient: −3.86e−01
Value: NovaSeq_Jan_Twenty
ARGSYNBSUB.PWY
3.0
2.5
2.0
1.5
1.0
Hiseq_April_Nineteen (n=190)
NovaSeq_Jan_Twenty (n=76)
NovaSeq_Mar_Twenty (n=11)
Sequencing_Run

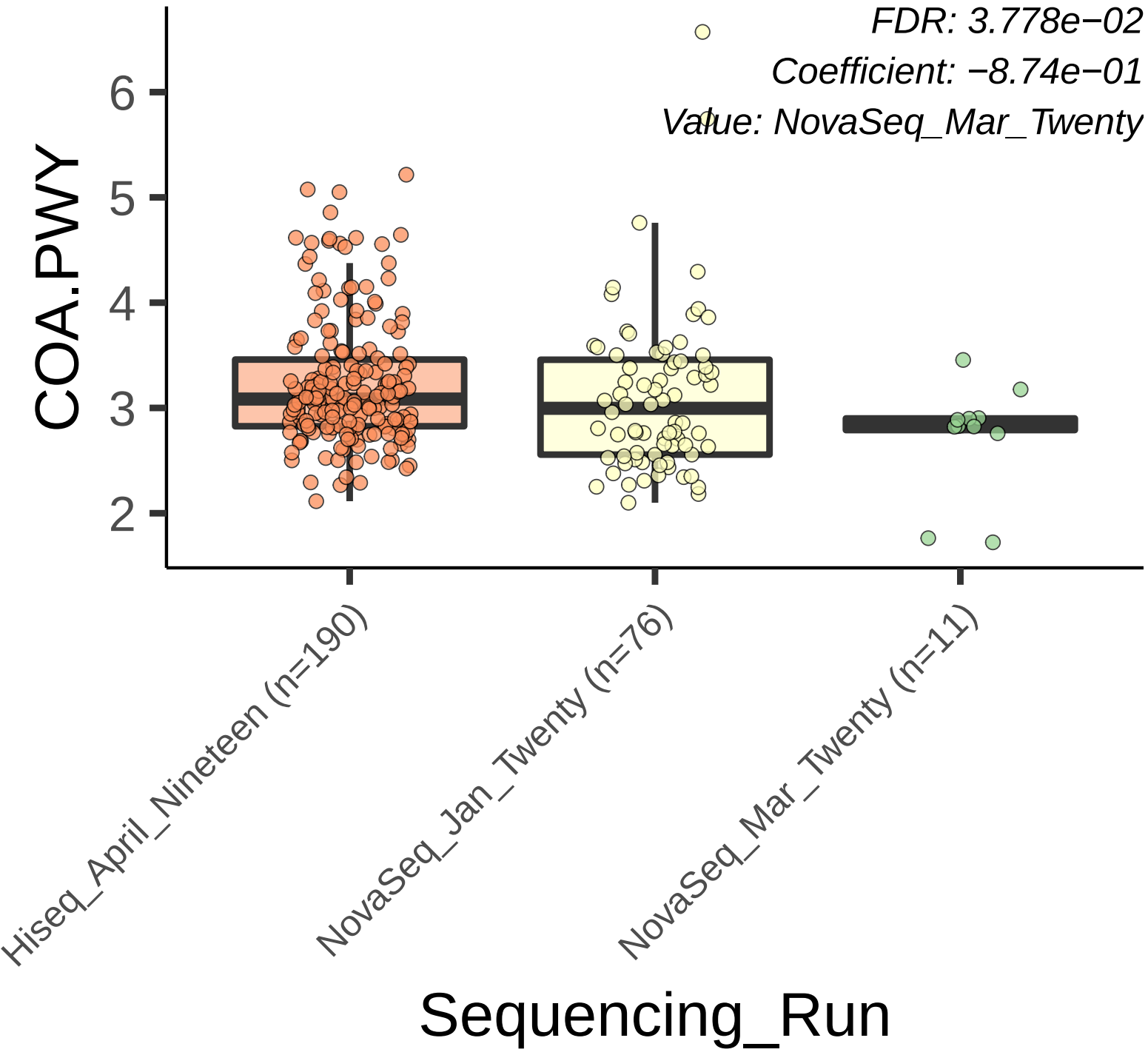
FDR: 3.778e−02
Coefficient: −8.74e−01
Value: NovaSeq_Mar_Twenty
COA.PWY
6
5
4
3
2
Hiseq_April_Nineteen (n=190)
NovaSeq_Jan_Twenty (n=76)
NovaSeq_Mar_Twenty (n=11)
Sequencing_Run

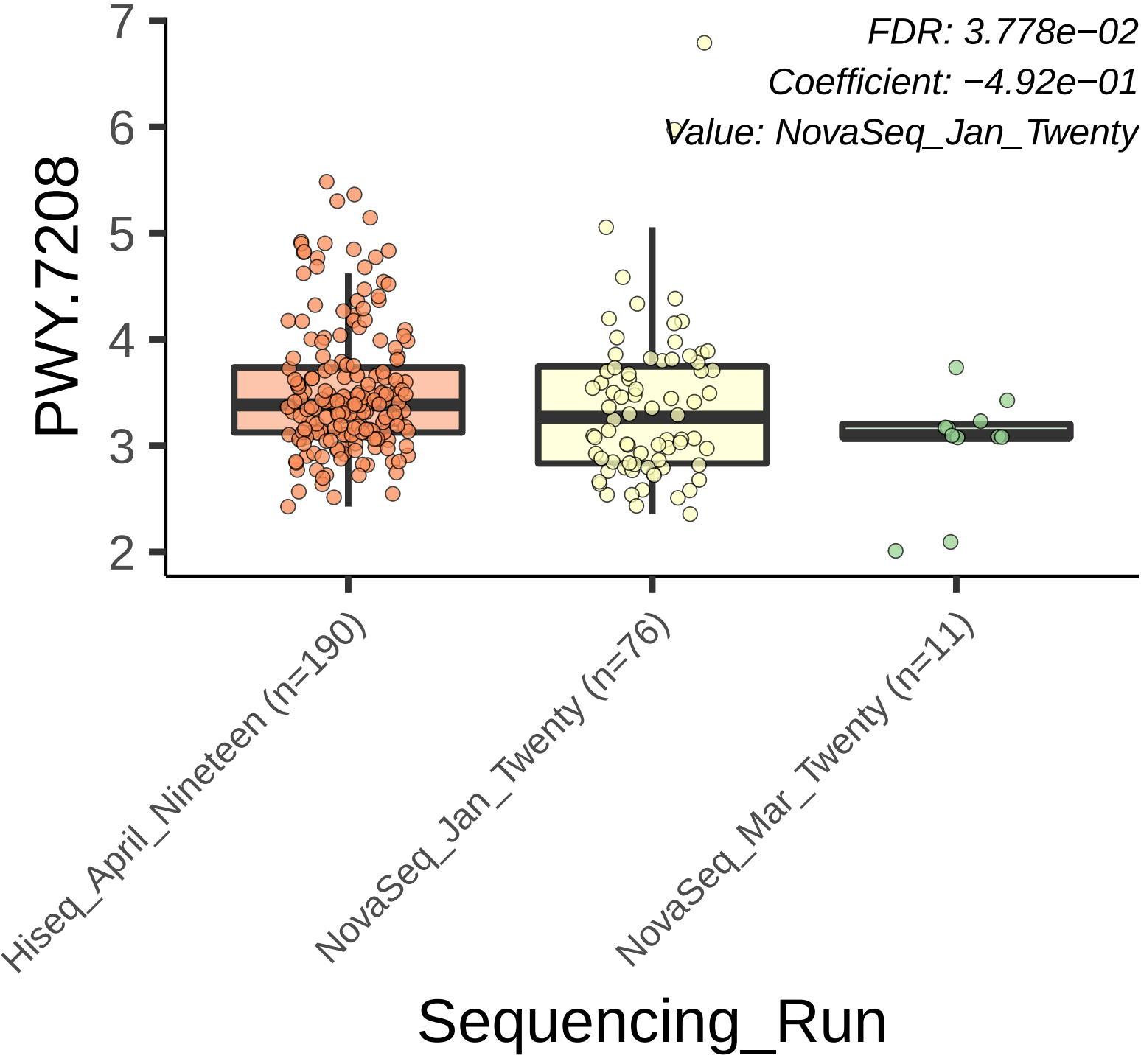
FDR: 3.778e−02
Coefficient: −4.92e−01
Value: NovaSeq_Jan_Twenty
PWY.7208
7
6
5
4
3
2
Hiseq_April_Nineteen (n=190)
NovaSeq_Jan_Twenty (n=76)
NovaSeq_Mar_Twenty (n=11)
Sequencing_Run

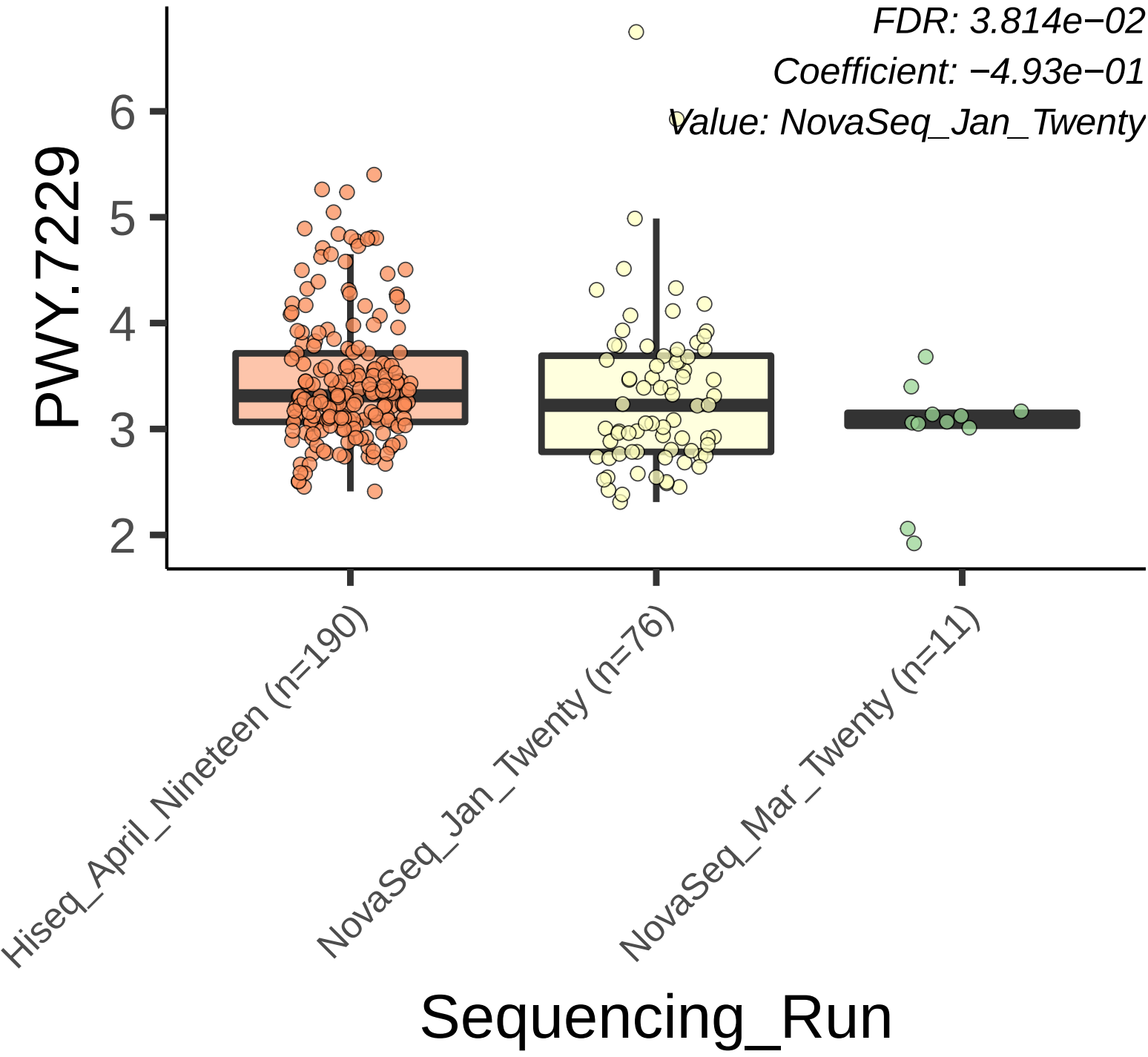
FDR: 3.814e−02
Coefficient: −4.93e−01
Value: NovaSeq_Jan_Twenty
PWY.7229
6
5
4
3
2
Hiseq_April_Nineteen (n=190)
NovaSeq_Jan_Twenty (n=76)
NovaSeq_Mar_Twenty (n=11)
Sequencing_Run

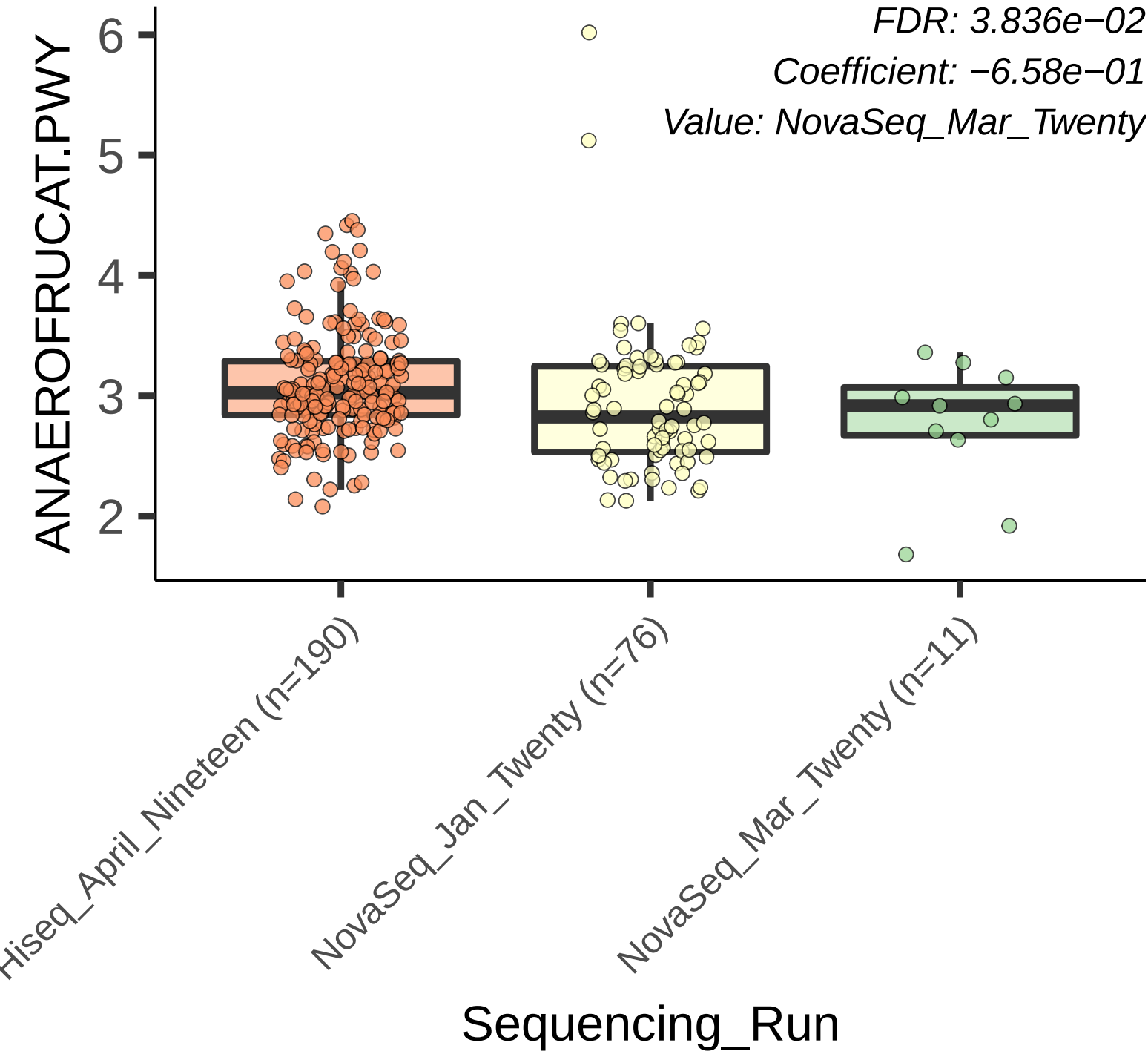
FDR: 3.836e−02
Coefficient: −6.58e−01
Value: NovaSeq_Mar_Twenty
ANAEROFRUCAT.PWY
6
5
4
3
2
Hiseq_April_Nineteen (n=190)
NovaSeq_Jan_Twenty (n=76)
NovaSeq_Mar_Twenty (n=11)
Sequencing_Run

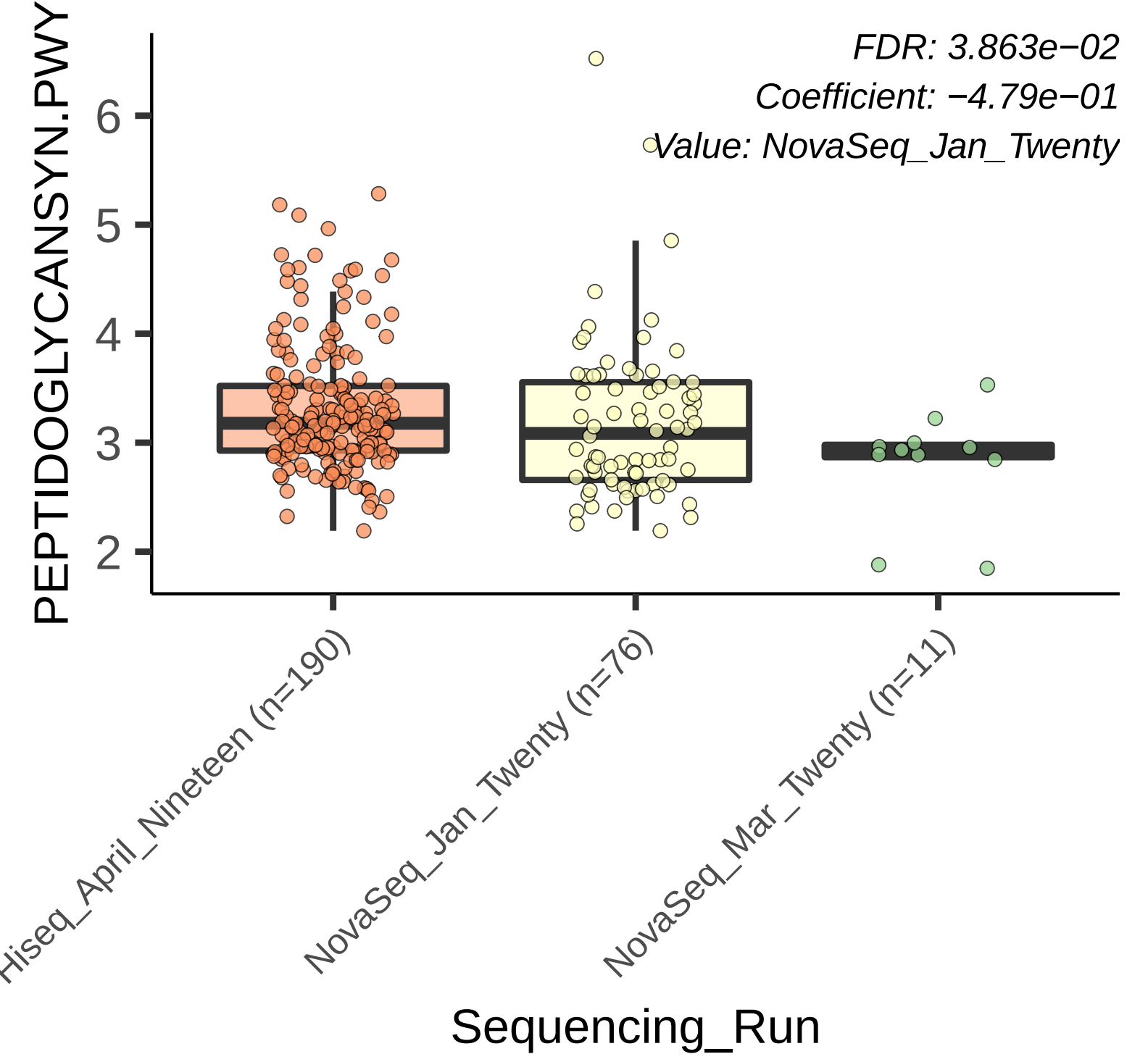
FDR: 3.863e−02
Coefficient: −4.79e−01
Value: NovaSeq_Jan_Twenty
PEPTIDOGLYCANSYN.PWY
6
5
4
3
2
Hiseq_April_Nineteen (n=190)
NovaSeq_Jan_Twenty (n=76)
NovaSeq_Mar_Twenty (n=11)
Sequencing_Run

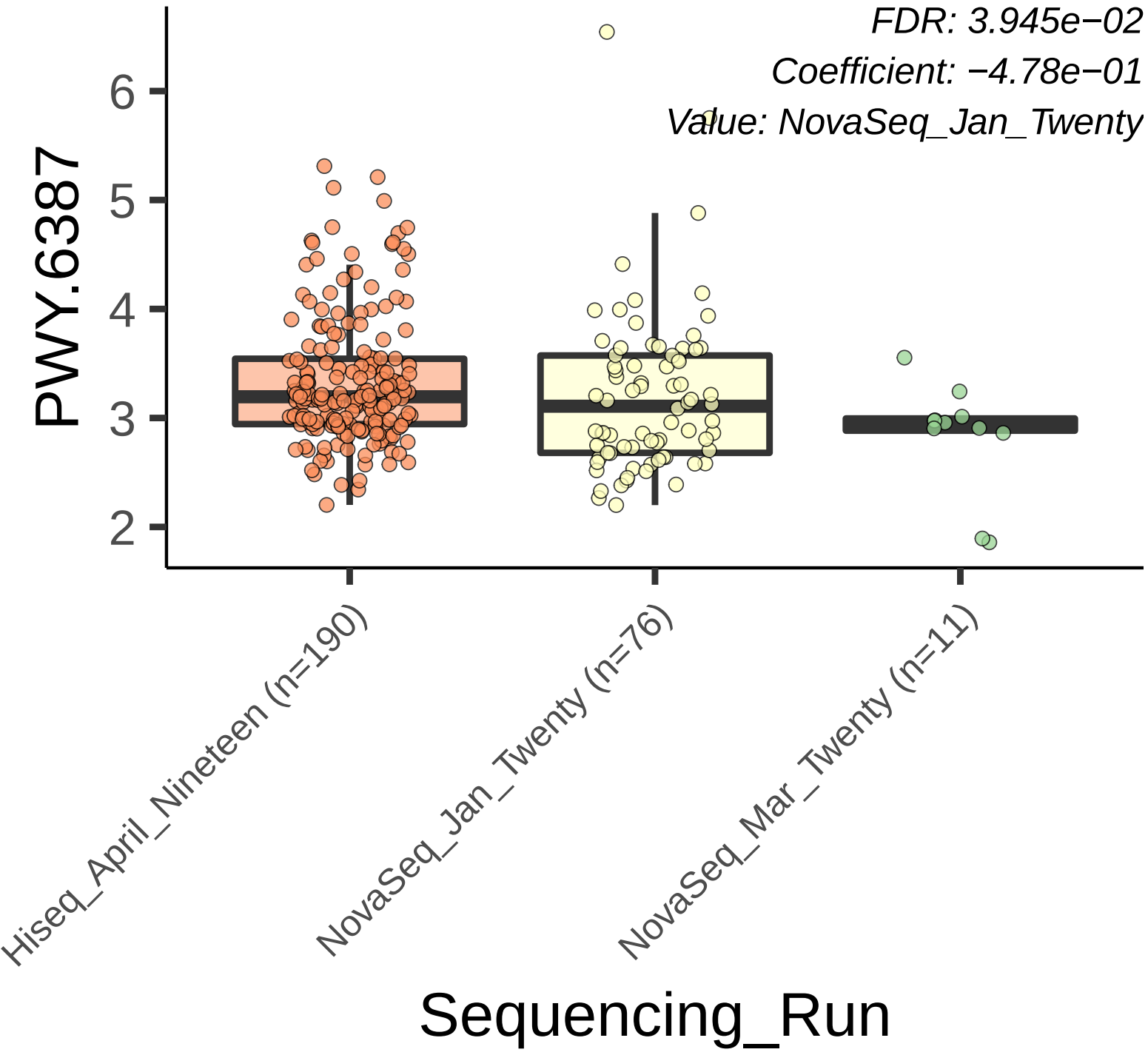
FDR: 3.945e−02
Coefficient: −4.78e−01
Value: NovaSeq_Jan_Twenty
PWY.6387
6
5
4
3
2
Hiseq_April_Nineteen (n=190)
NovaSeq_Jan_Twenty (n=76)
NovaSeq_Mar_Twenty (n=11)
Sequencing_Run

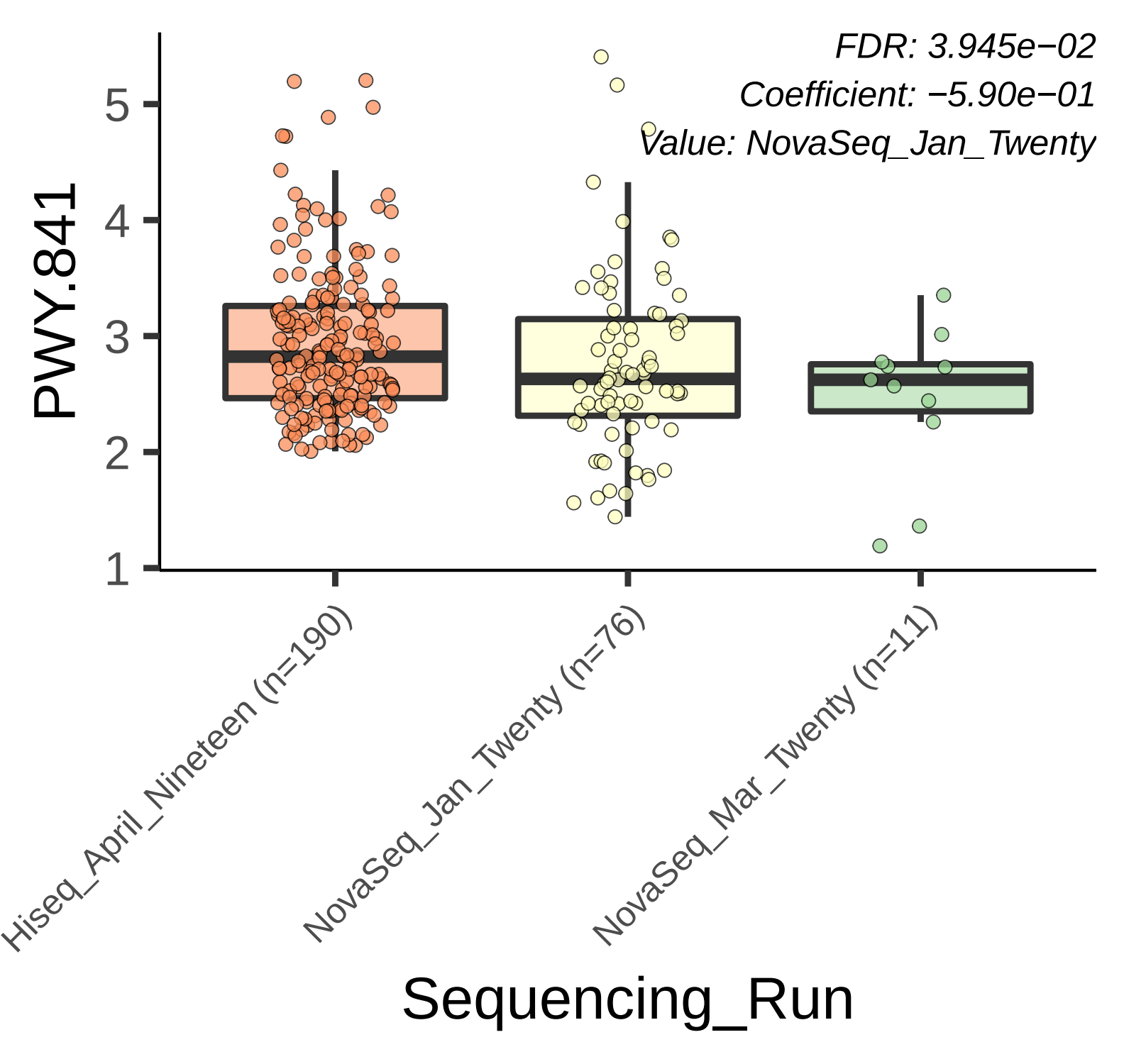
FDR: 3.945e−02
Coefficient: −5.90e−01
Value: NovaSeq_Jan_Twenty
PWY.841
5
4
3
2
1
Hiseq_April_Nineteen (n=190)
NovaSeq_Jan_Twenty (n=76)
NovaSeq_Mar_Twenty (n=11)
Sequencing_Run

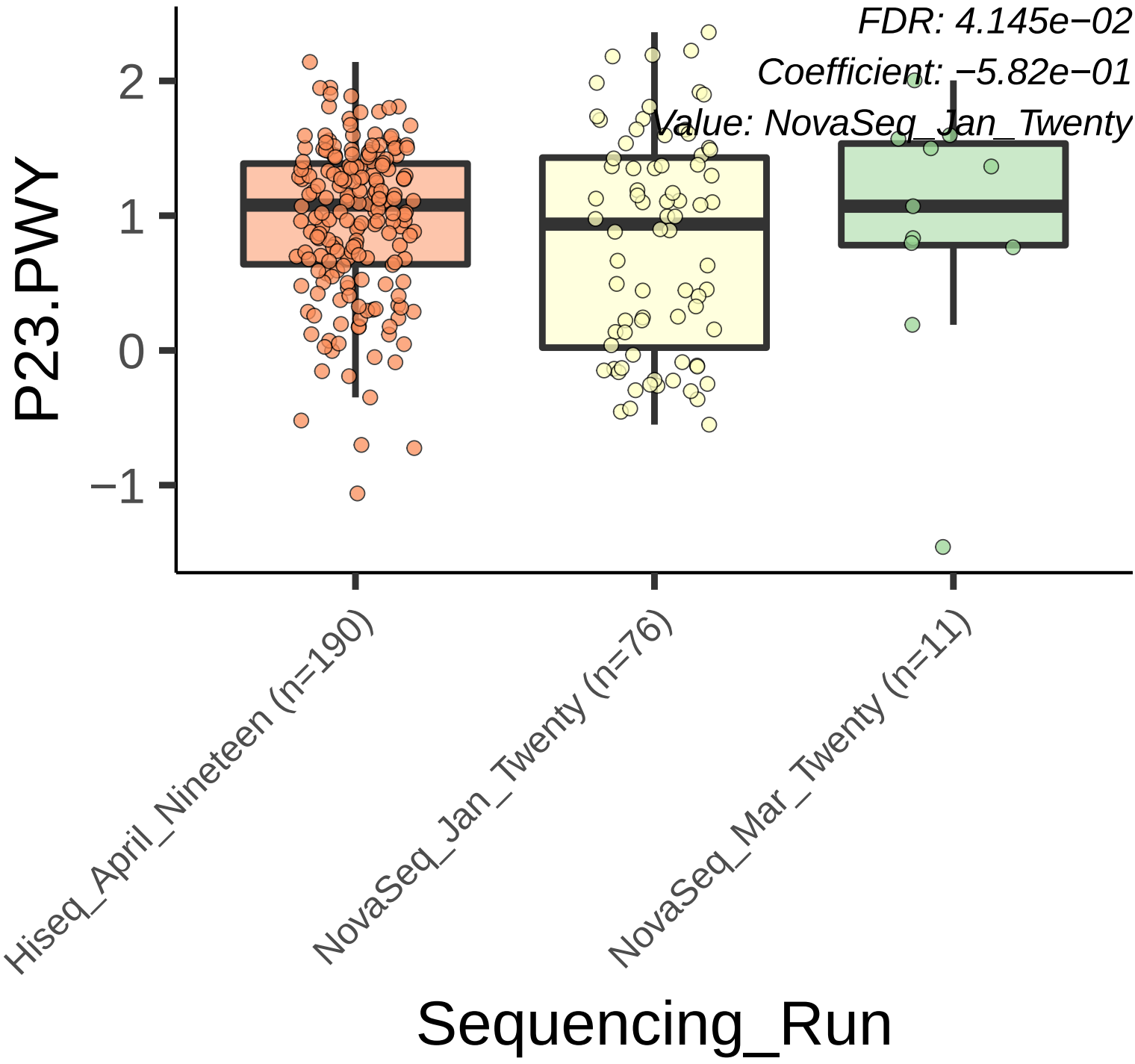
FDR: 4.145e−02
Coefficient: −5.82e−01
Value: NovaSeq_Jan_Twenty
P23.PWY
2
1
0
−1
Hiseq_April_Nineteen (n=190)
NovaSeq_Jan_Twenty (n=76)
NovaSeq_Mar_Twenty (n=11)
Sequencing_Run

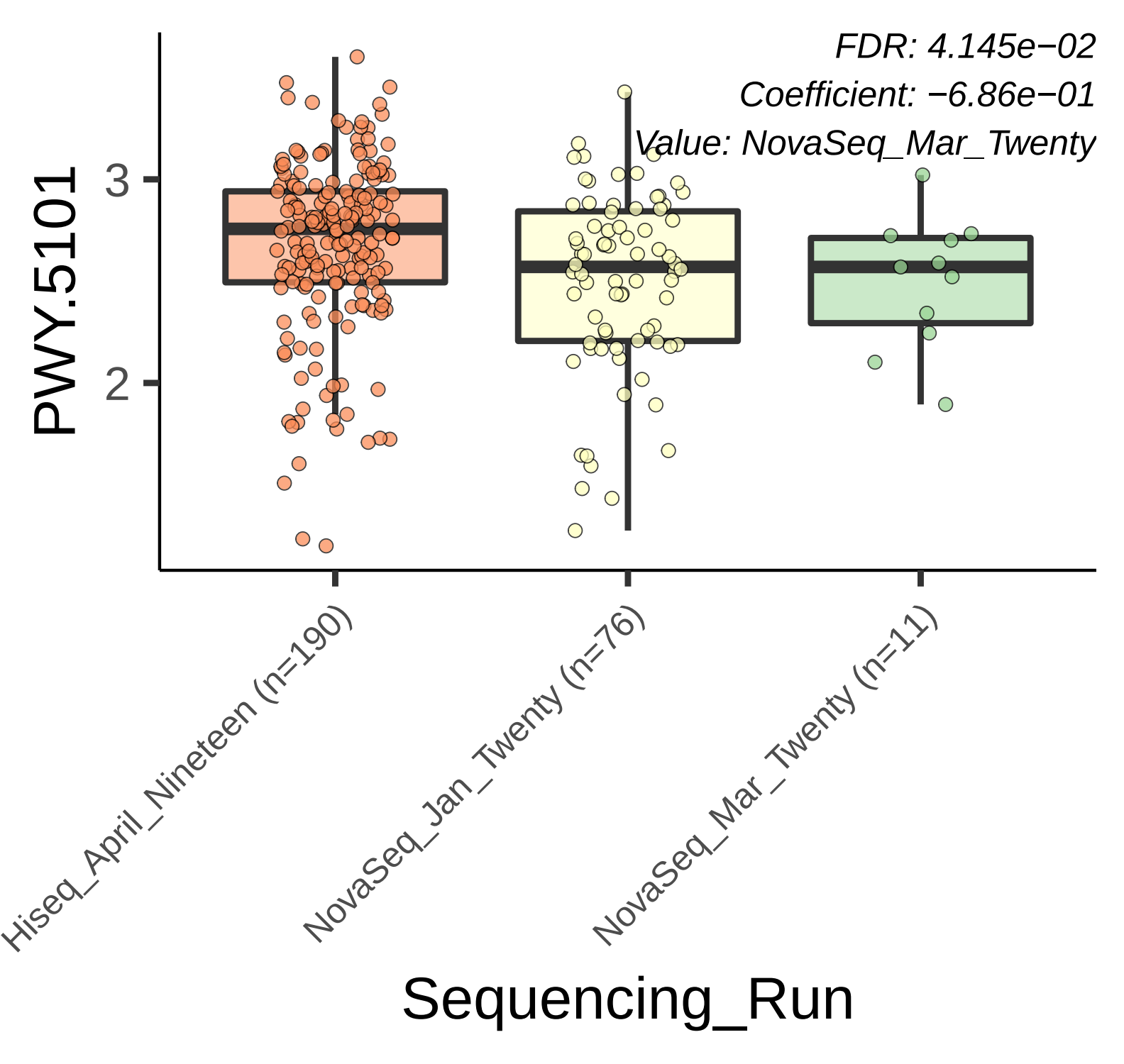
FDR: 4.145e−02
Coefficient: −6.86e−01
Value: NovaSeq_Mar_Twenty
PWY.5101
3
2
Hiseq_April_Nineteen (n=190)
NovaSeq_Jan_Twenty (n=76)
NovaSeq_Mar_Twenty (n=11)
Sequencing_Run

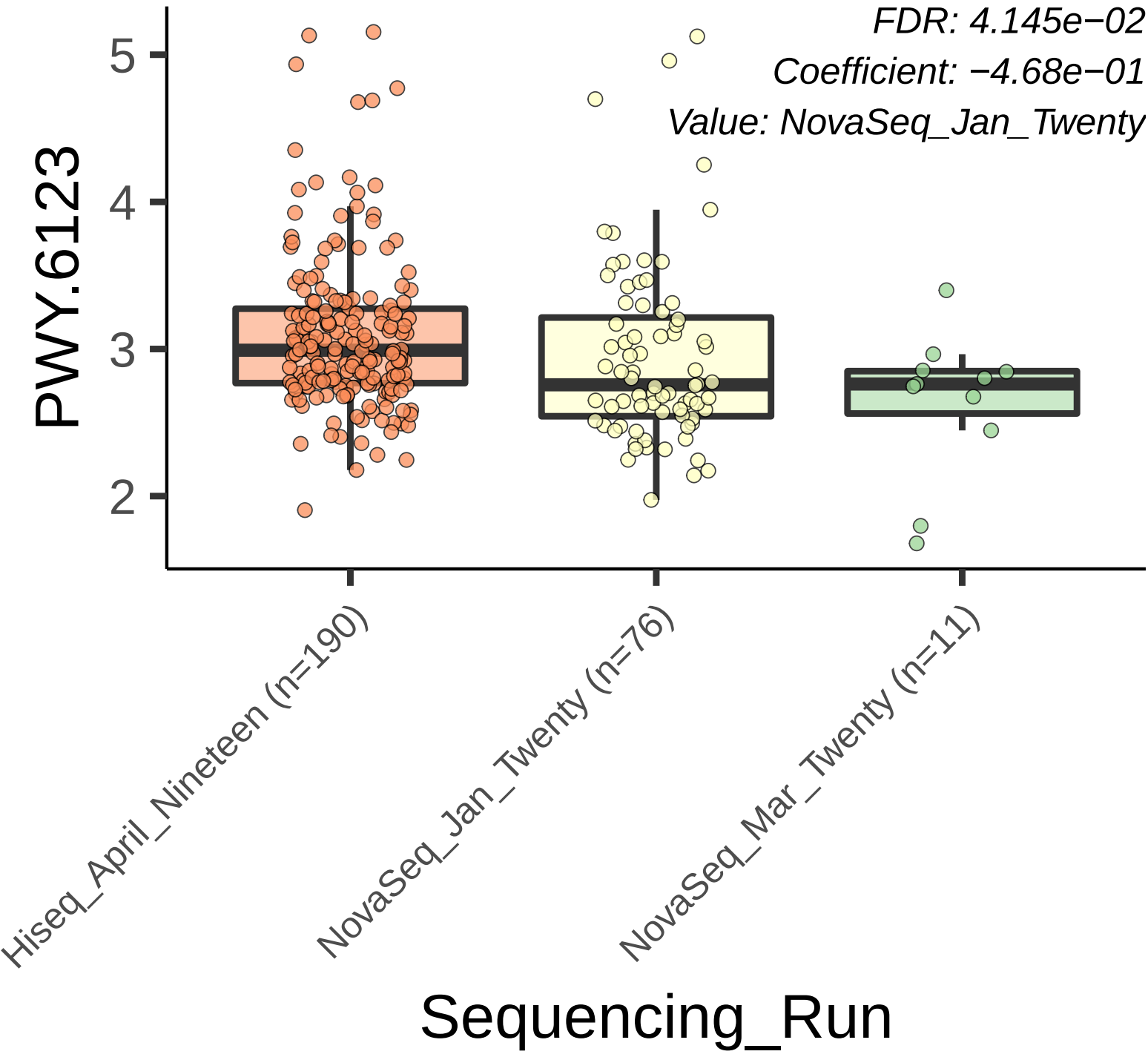
FDR: 4.145e−02
Coefficient: −4.68e−01
Value: NovaSeq_Jan_Twenty
PWY.6123
5
4
3
2
Hiseq_April_Nineteen (n=190)
NovaSeq_Jan_Twenty (n=76)
NovaSeq_Mar_Twenty (n=11)
Sequencing_Run

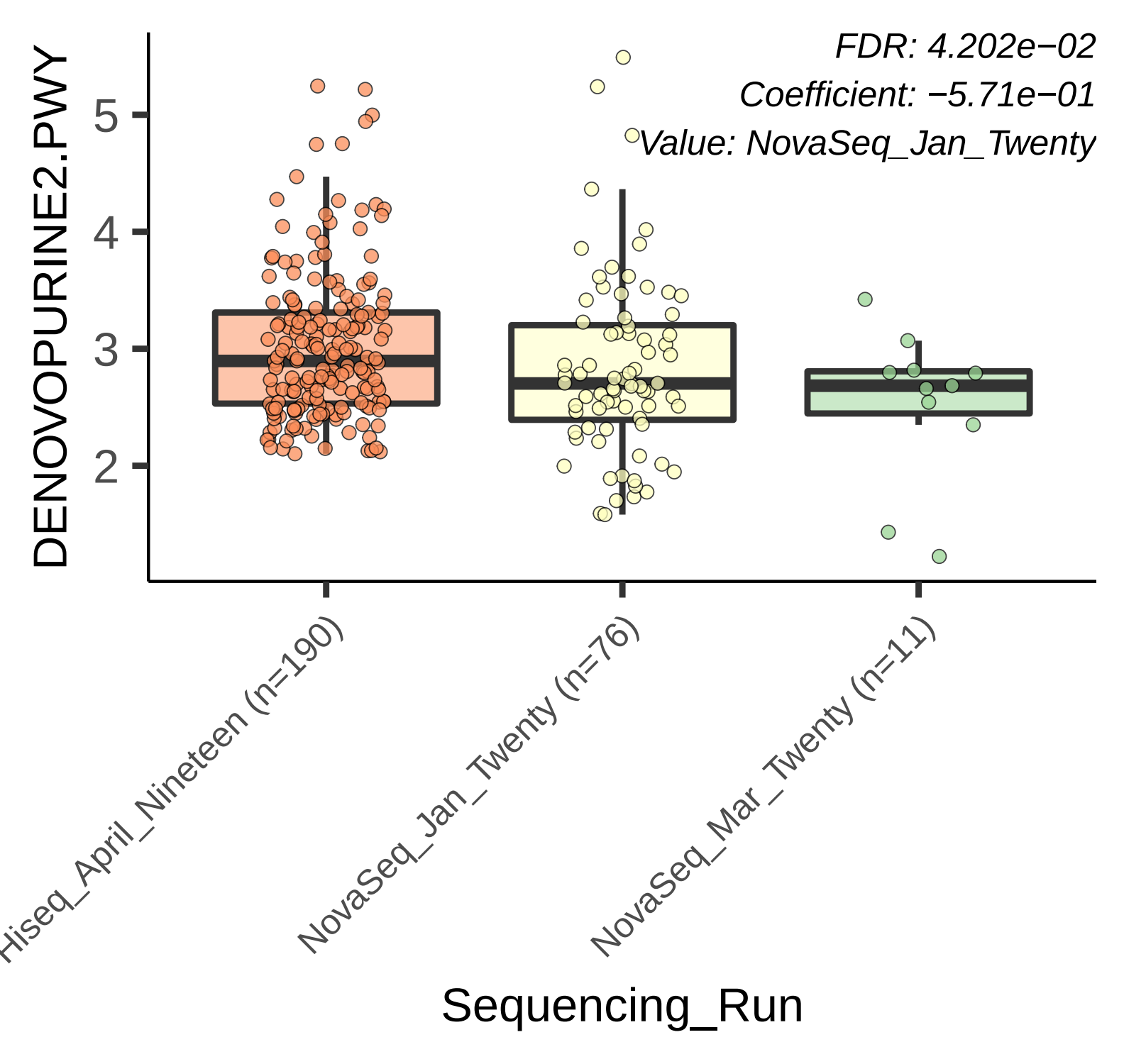
FDR: 4.202e−02
Coefficient: −5.71e−01
Value: NovaSeq_Jan_Twenty
DENOVOPURINE2.PWY
5
4
3
2
Hiseq_April_Nineteen (n=190)
NovaSeq_Jan_Twenty (n=76)
NovaSeq_Mar_Twenty (n=11)
Sequencing_Run

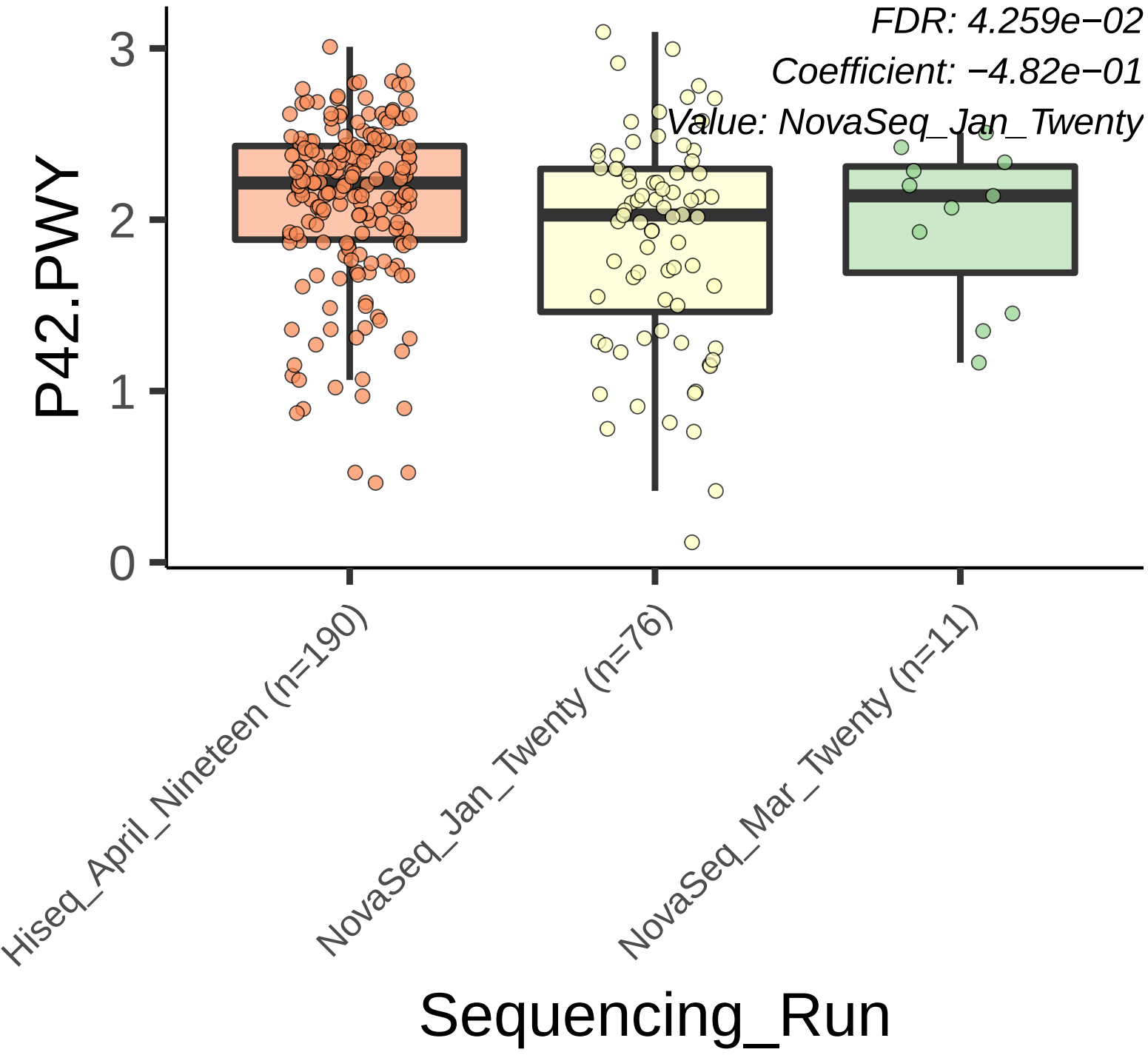
FDR: 4.259e−02
Coefficient: −4.82e−01
Value: NovaSeq_Jan_Twenty
P42.PWY
3
2
1
0
Hiseq_April_Nineteen (n=190)
NovaSeq_Jan_Twenty (n=76)
NovaSeq_Mar_Twenty (n=11)
Sequencing_Run

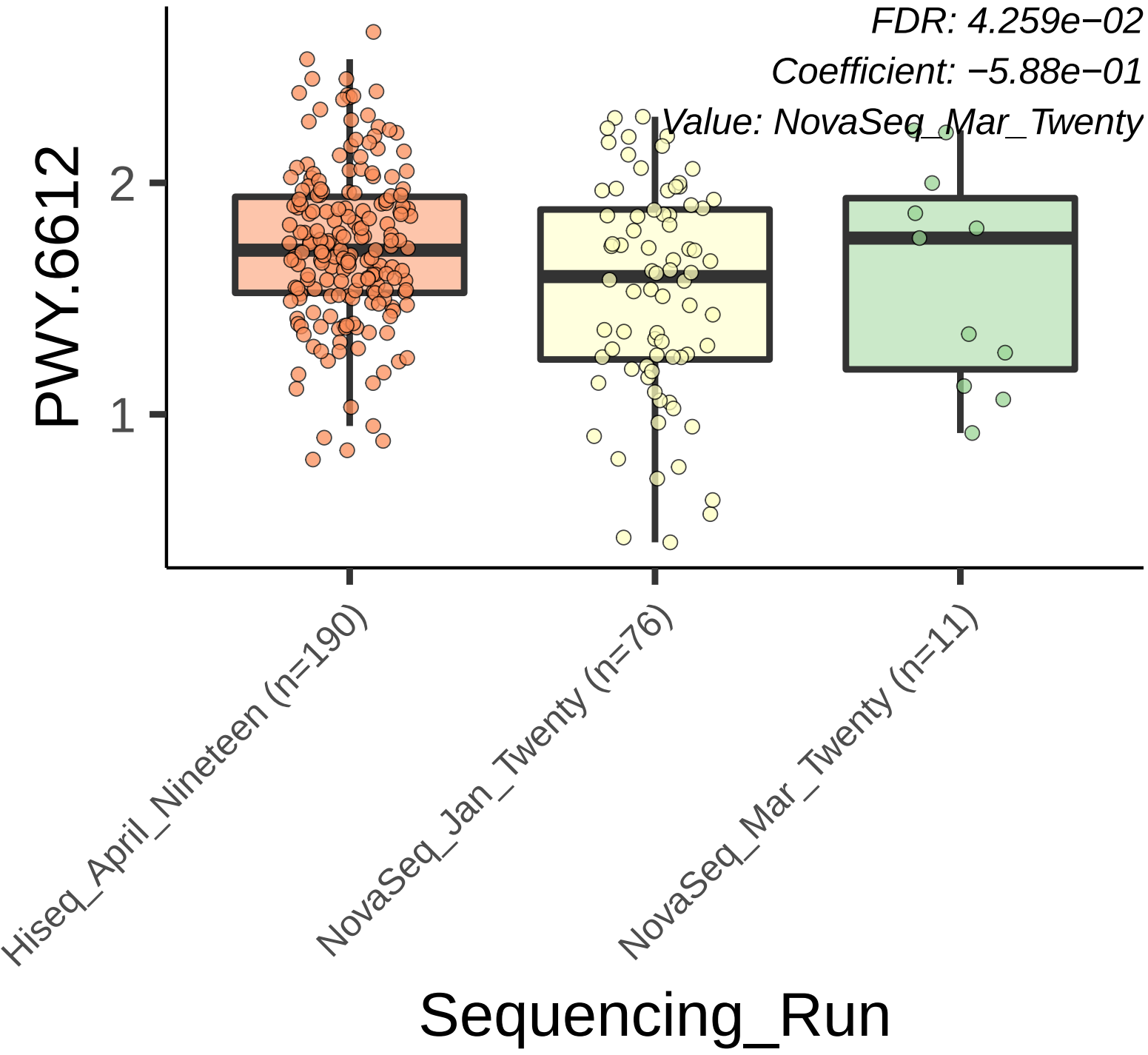
FDR: 4.259e−02
Coefficient: −5.88e−01
Value: NovaSeq_Mar_Twenty
PWY.6612
2
1
Hiseq_April_Nineteen (n=190)
NovaSeq_Jan_Twenty (n=76)
NovaSeq_Mar_Twenty (n=11)
Sequencing_Run

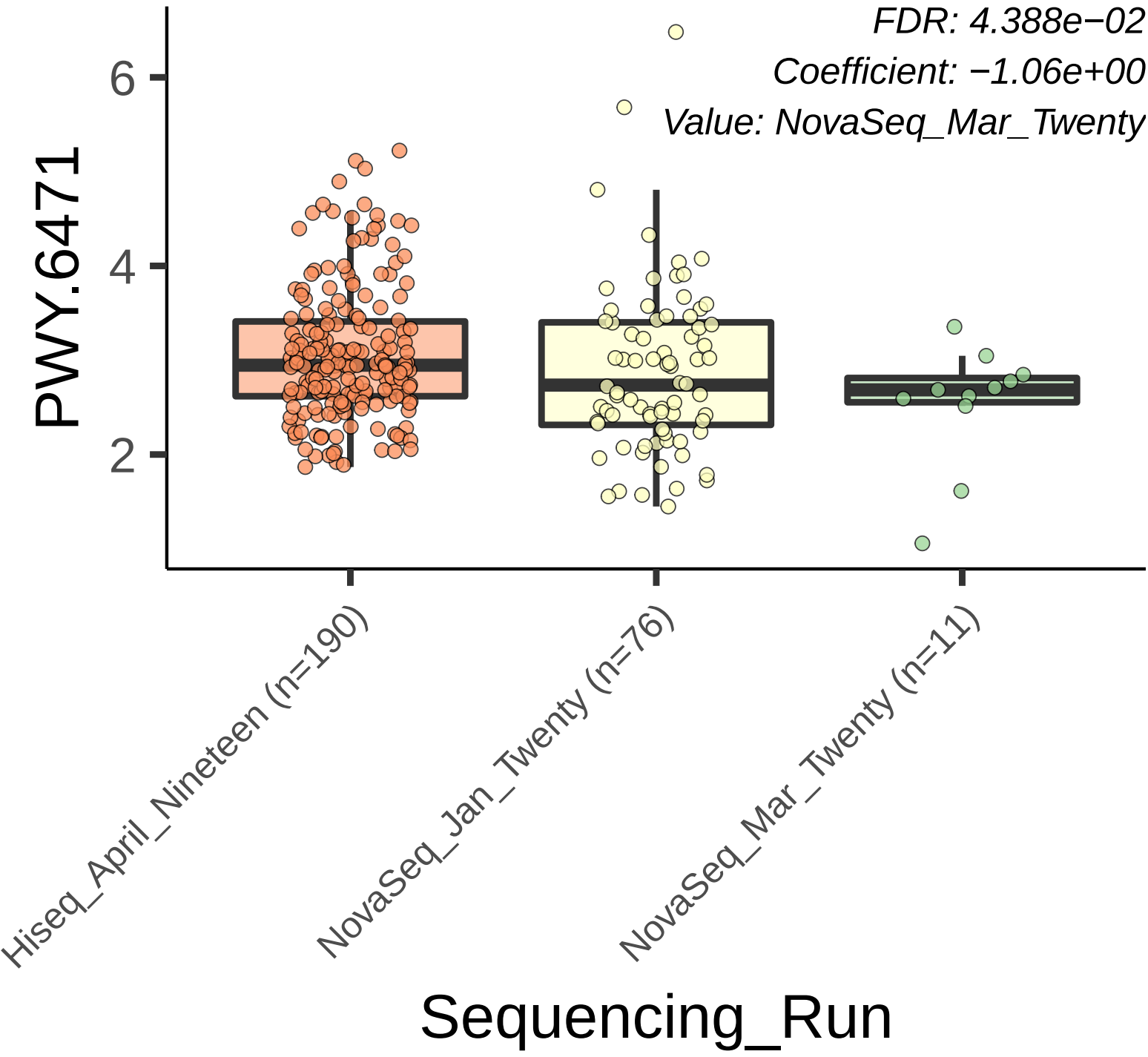
FDR: 4.388e−02
Coefficient: −1.06e+00
Value: NovaSeq_Mar_Twenty
PWY.6471
6
4
2
Hiseq_April_Nineteen (n=190)
NovaSeq_Jan_Twenty (n=76)
NovaSeq_Mar_Twenty (n=11)
Sequencing_Run

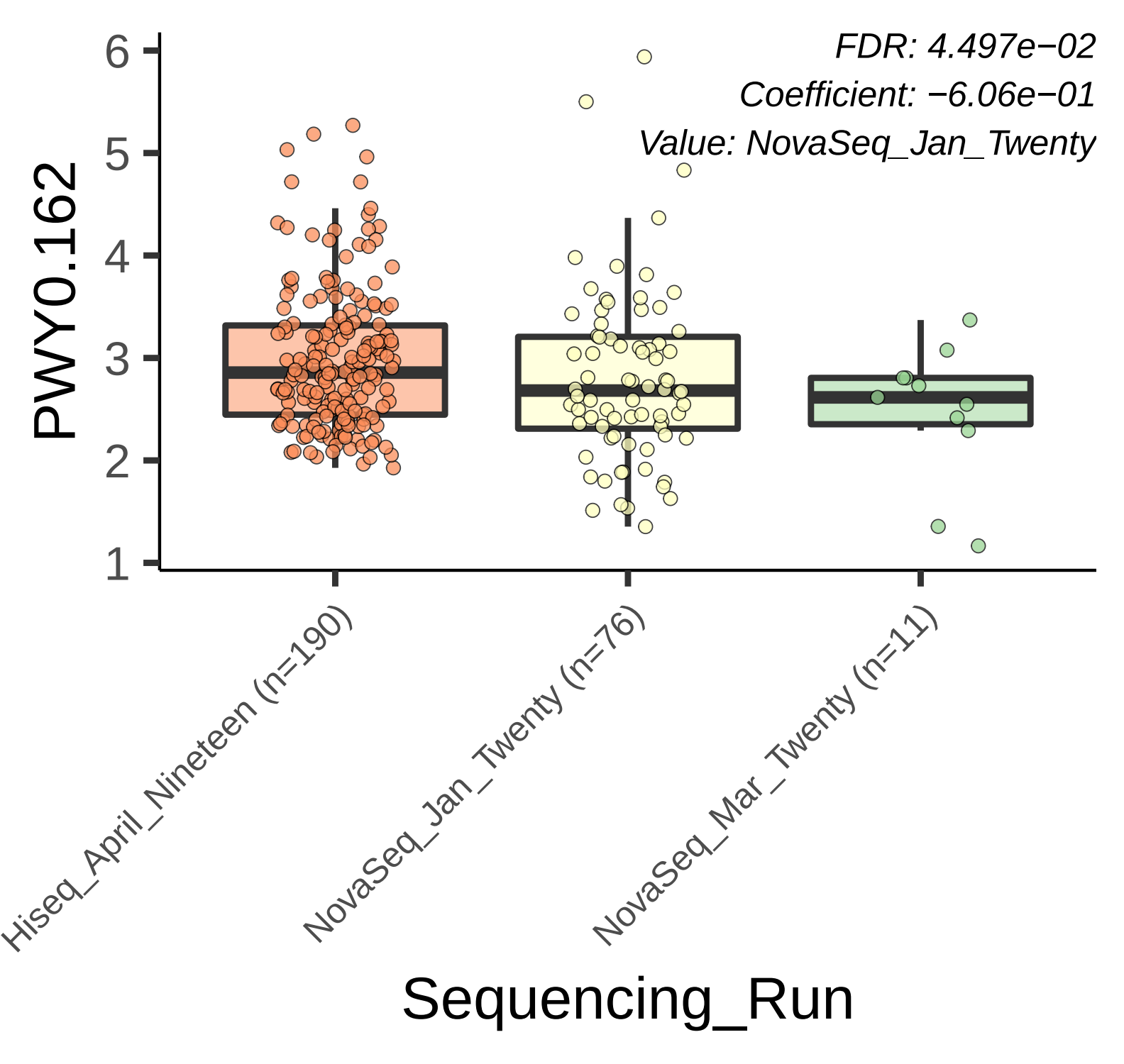
FDR: 4.497e−02
Coefficient: −6.06e−01
Value: NovaSeq_Jan_Twenty
PWY0.162
6
5
4
3
2
1
Hiseq_April_Nineteen (n=190)
NovaSeq_Jan_Twenty (n=76)
NovaSeq_Mar_Twenty (n=11)
Sequencing_Run

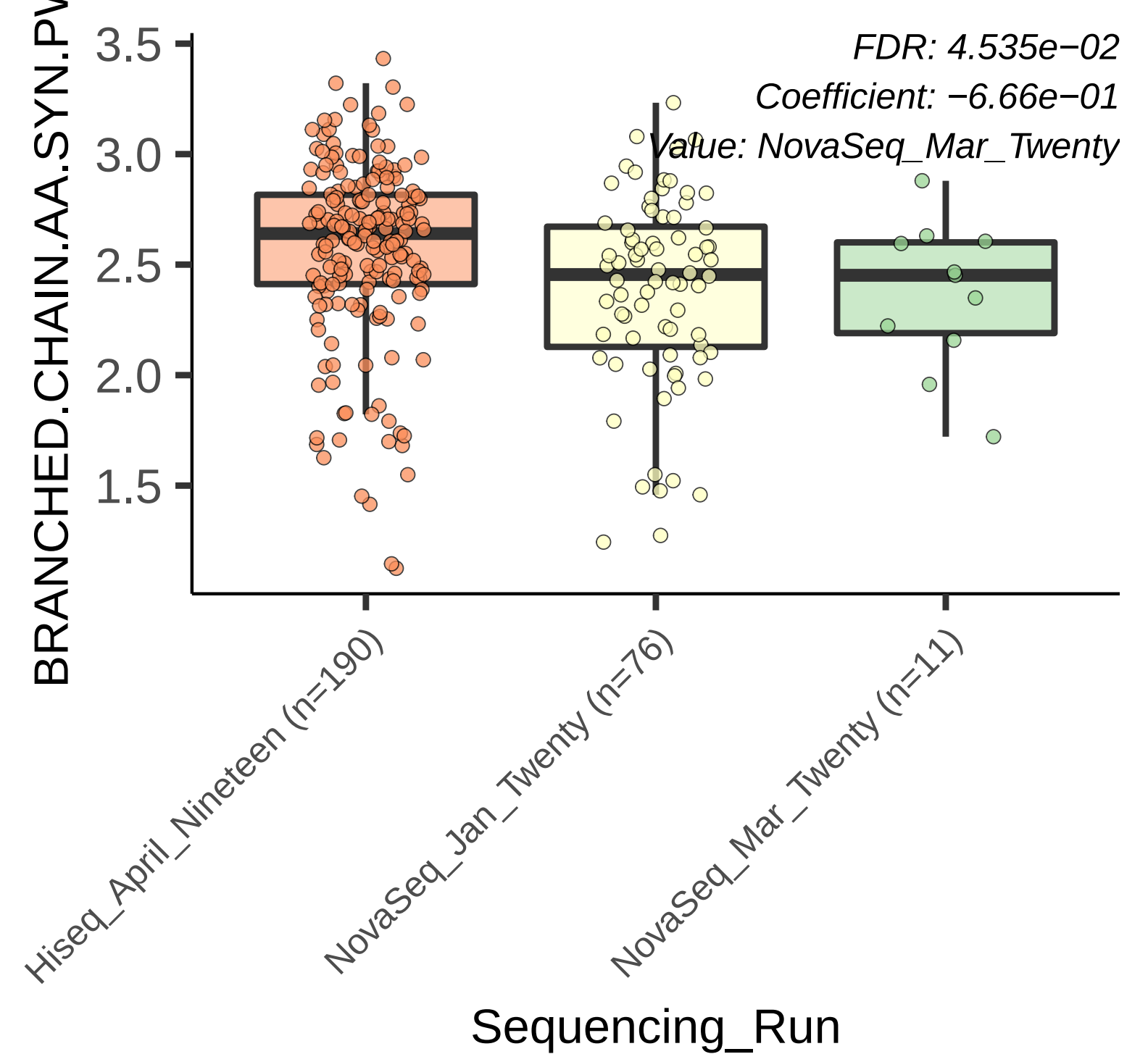
FDR: 4.535e−02
Coefficient: −6.66e−01
Value: NovaSeq_Mar_Twenty
BRANCHED.CHAIN.AA.SYN.PW
3.5
3.0
2.5
2.0
1.5
Hiseq_April_Nineteen (n=190)
NovaSeq_Jan_Twenty (n=76)
NovaSeq_Mar_Twenty (n=11)
Sequencing_Run

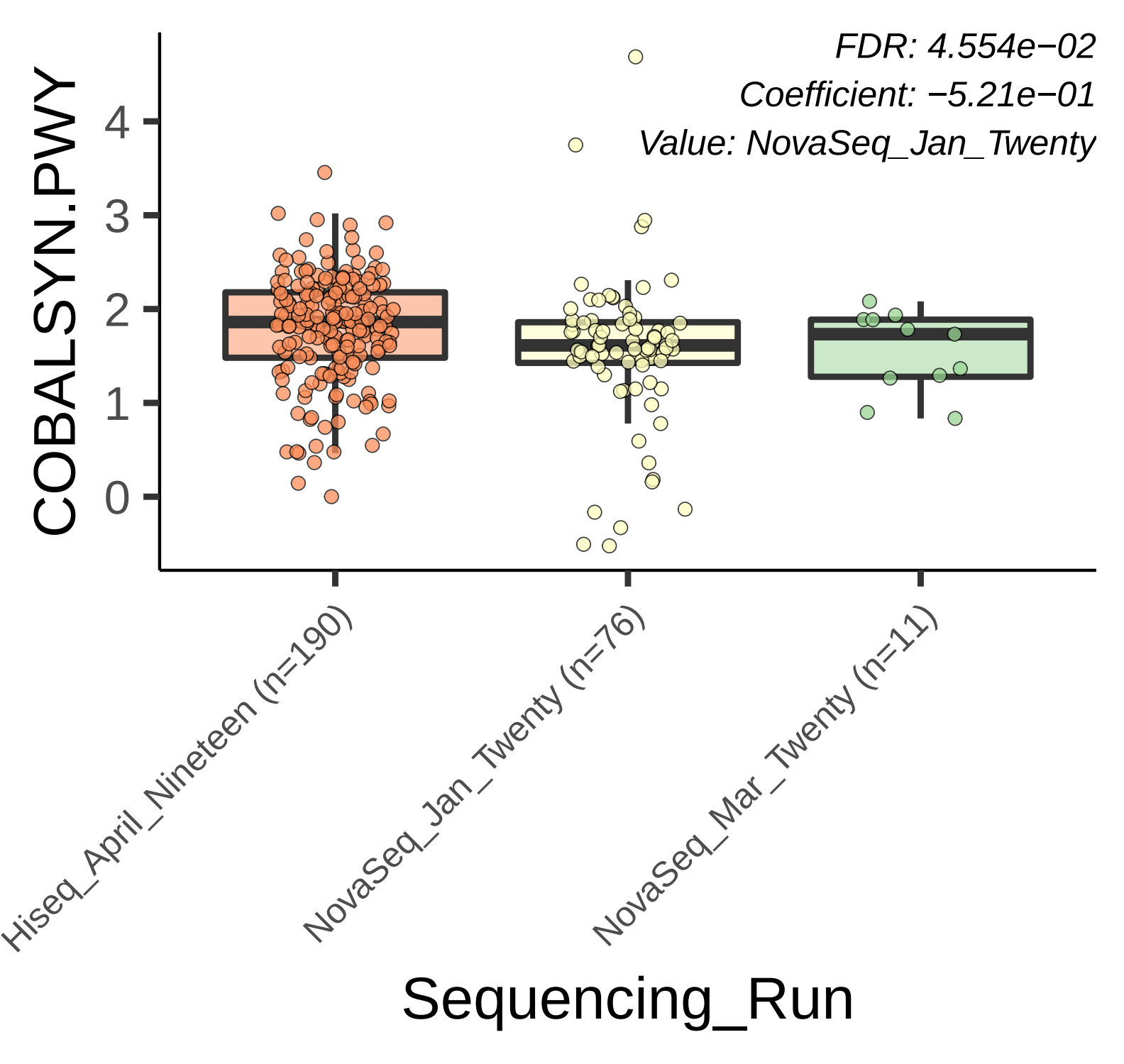
FDR: 4.554e−02
Coefficient: −5.21e−01
Value: NovaSeq_Jan_Twenty
COBALSYN.PWY
4
3
2
1
0
Hiseq_April_Nineteen (n=190)
NovaSeq_Jan_Twenty (n=76)
NovaSeq_Mar_Twenty (n=11)
Sequencing_Run

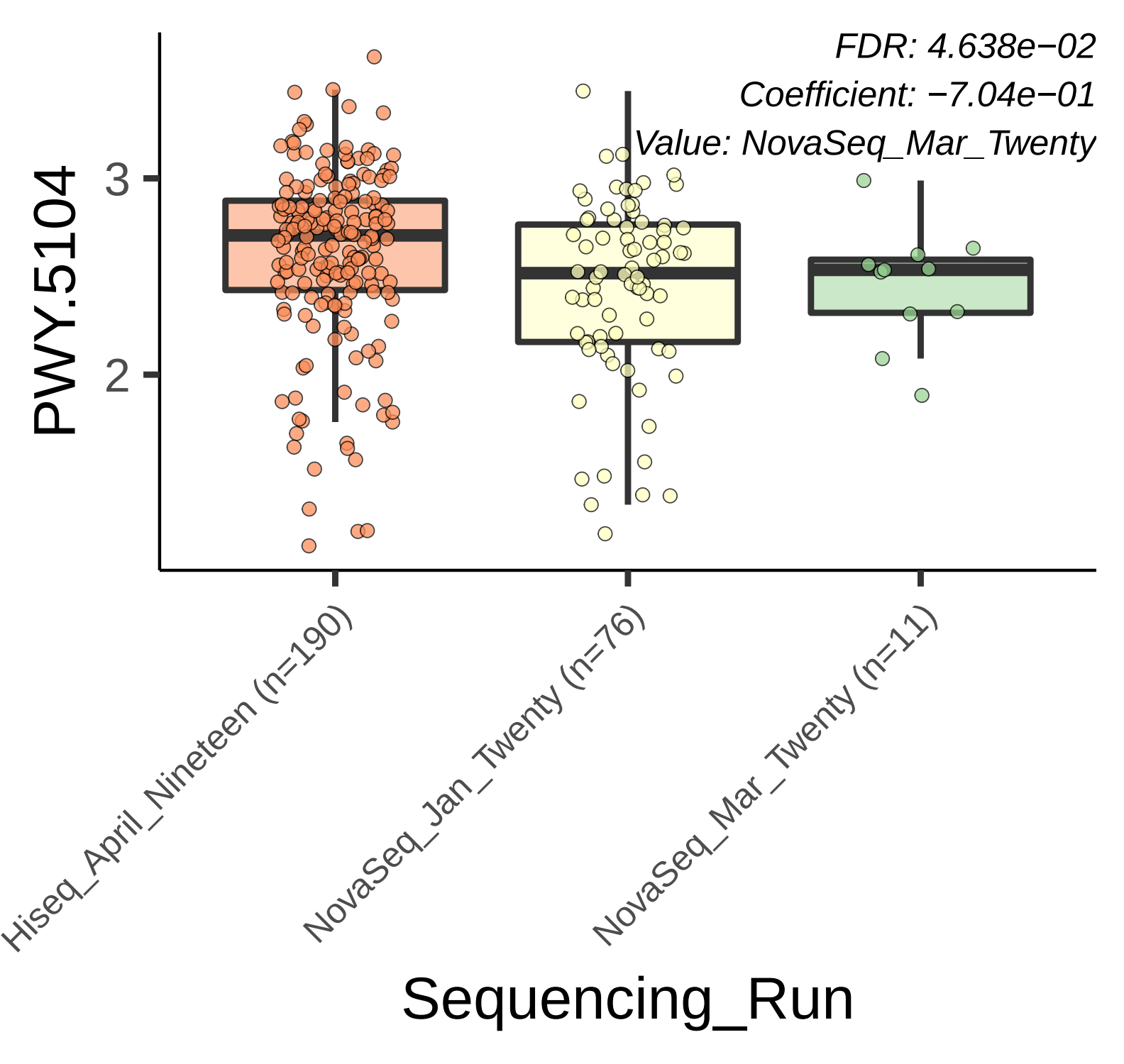
FDR: 4.638e−02
Coefficient: −7.04e−01
Value: NovaSeq_Mar_Twenty
PWY.5104
3
2
Hiseq_April_Nineteen (n=190)
NovaSeq_Jan_Twenty (n=76)
NovaSeq_Mar_Twenty (n=11)
Sequencing_Run

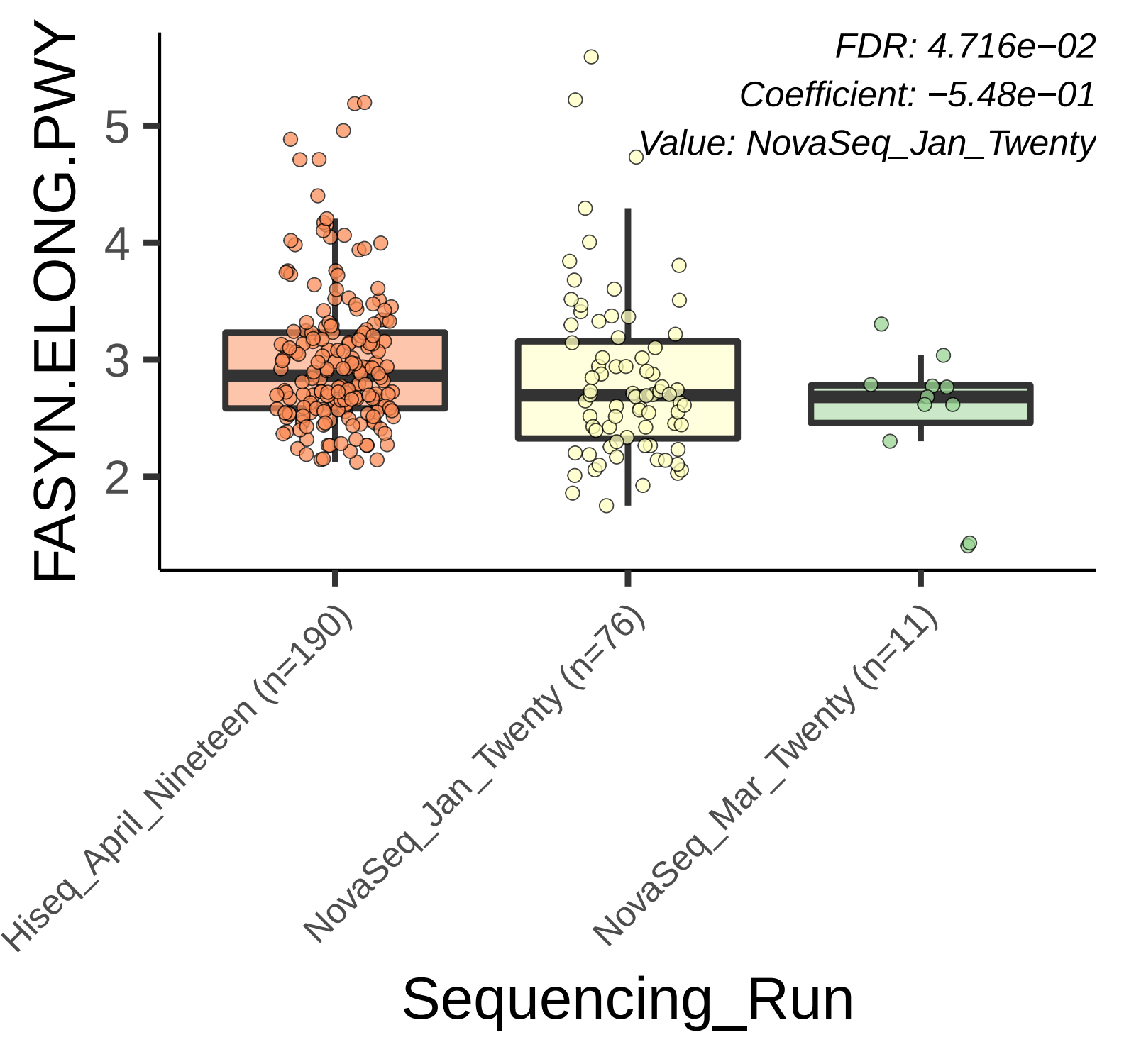
FDR: 4.716e−02
Coefficient: −5.48e−01
Value: NovaSeq_Jan_Twenty
FASYN.ELONG.PWY
5
4
3
2
Hiseq_April_Nineteen (n=190)
NovaSeq_Jan_Twenty (n=76)
NovaSeq_Mar_Twenty (n=11)
Sequencing_Run

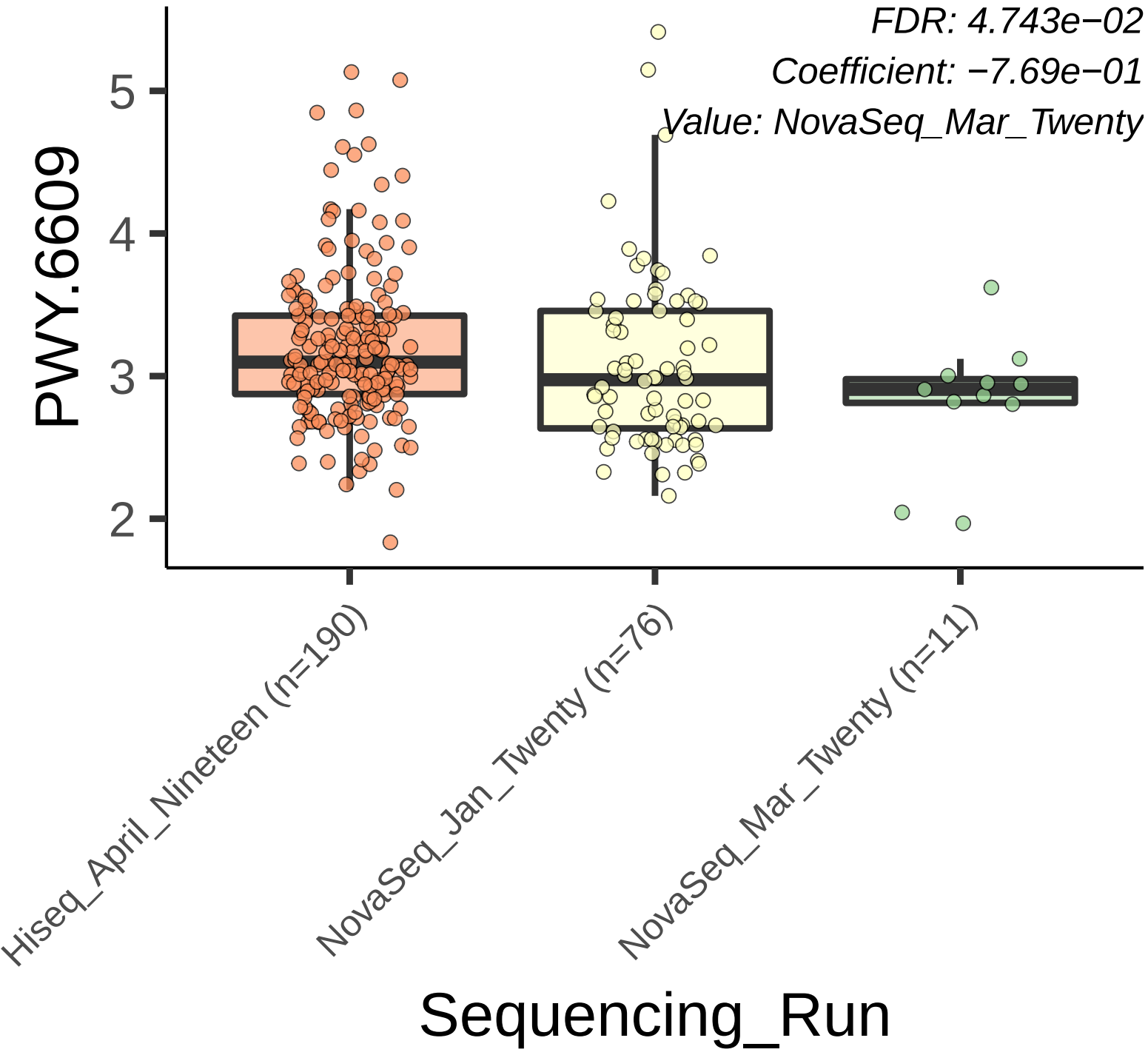
FDR: 4.743e−02
Coefficient: −7.69e−01
Value: NovaSeq_Mar_Twenty
PWY.6609
5
4
3
2
Hiseq_April_Nineteen (n=190)
NovaSeq_Jan_Twenty (n=76)
NovaSeq_Mar_Twenty (n=11)
Sequencing_Run

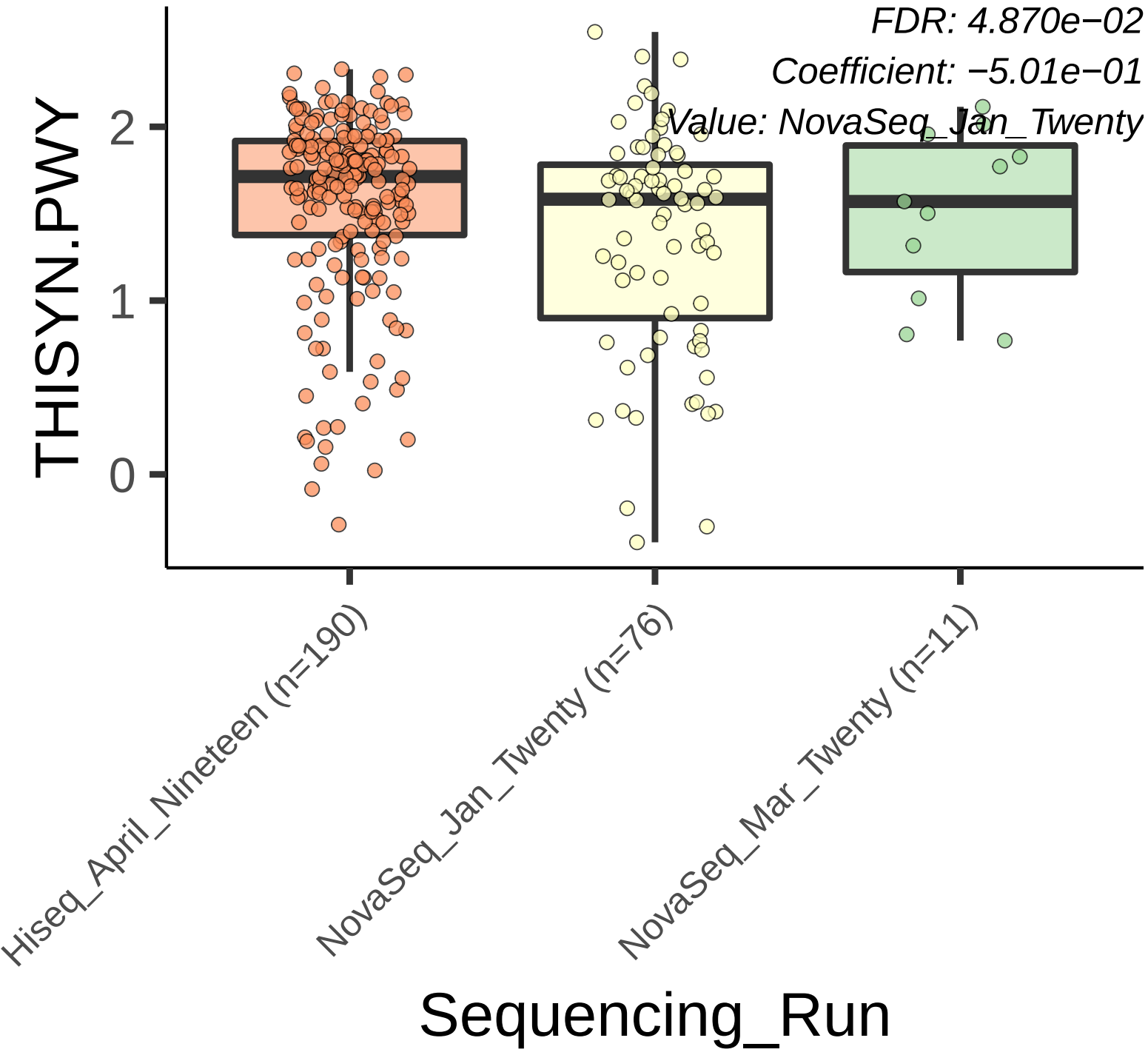
FDR: 4.870e−02
Coefficient: −5.01e−01
Value: NovaSeq_Jan_Twenty
THISYN.PWY
2
1
0
Hiseq_April_Nineteen (n=190)
NovaSeq_Jan_Twenty (n=76)
NovaSeq_Mar_Twenty (n=11)
Sequencing_Run

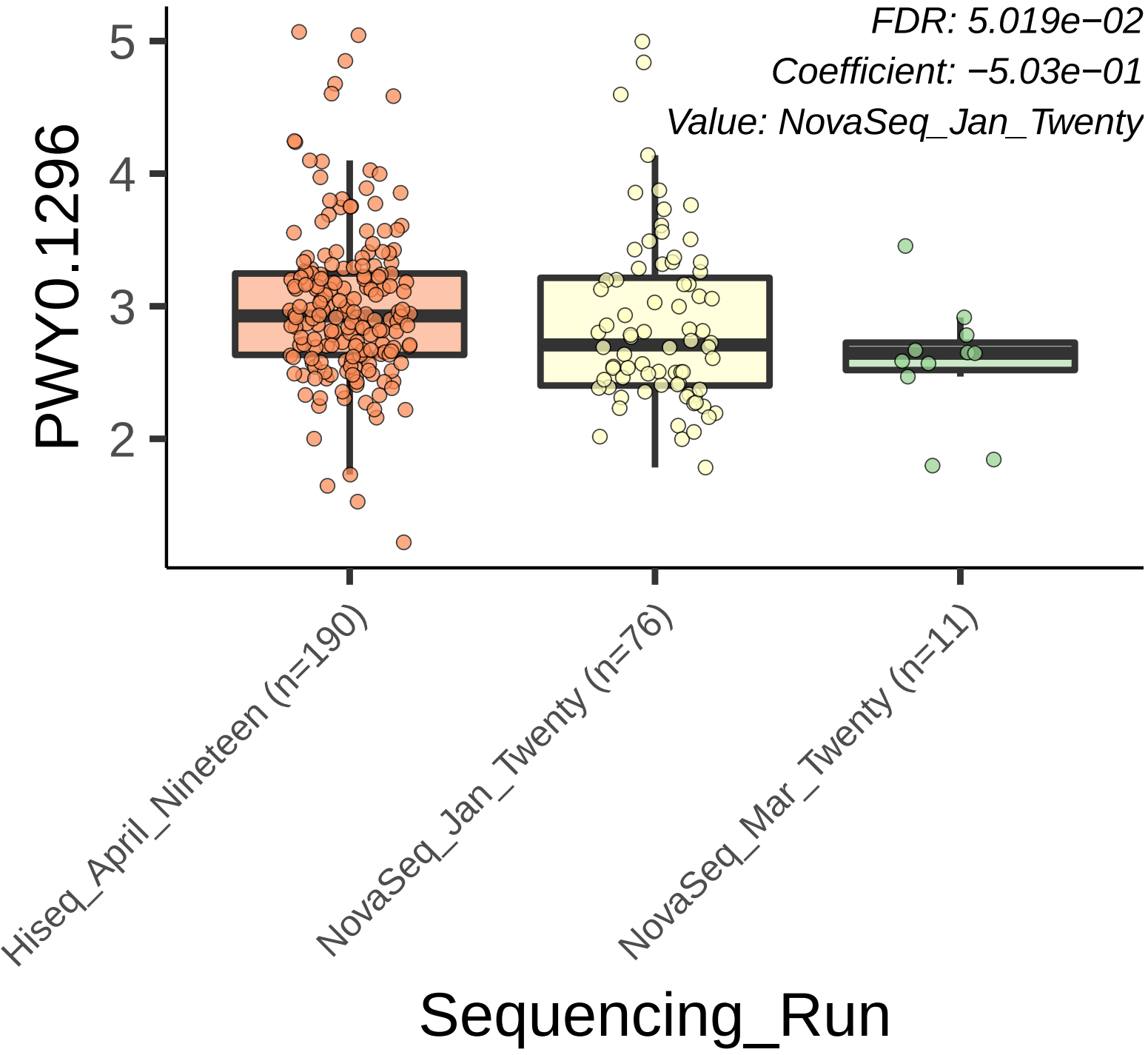
FDR: 5.019e−02
Coefficient: −5.03e−01
Value: NovaSeq_Jan_Twenty
PWY0.1296
5
4
3
2
Hiseq_April_Nineteen (n=190)
NovaSeq_Jan_Twenty (n=76)
NovaSeq_Mar_Twenty (n=11)
Sequencing_Run

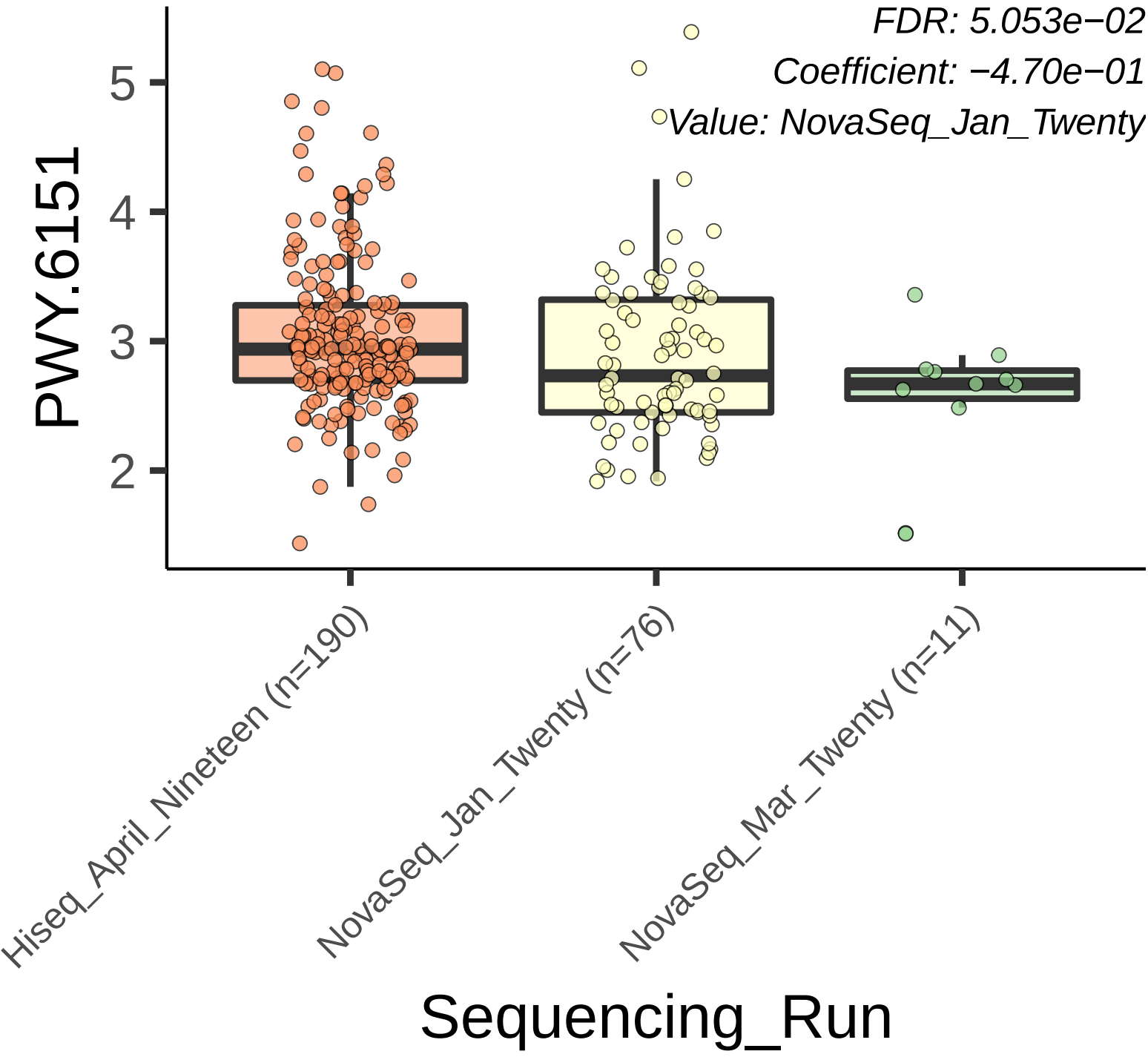
FDR: 5.053e−02
Coefficient: −4.70e−01
Value: NovaSeq_Jan_Twenty
PWY.6151
5
4
3
2
Hiseq_April_Nineteen (n=190)
NovaSeq_Jan_Twenty (n=76)
NovaSeq_Mar_Twenty (n=11)
Sequencing_Run

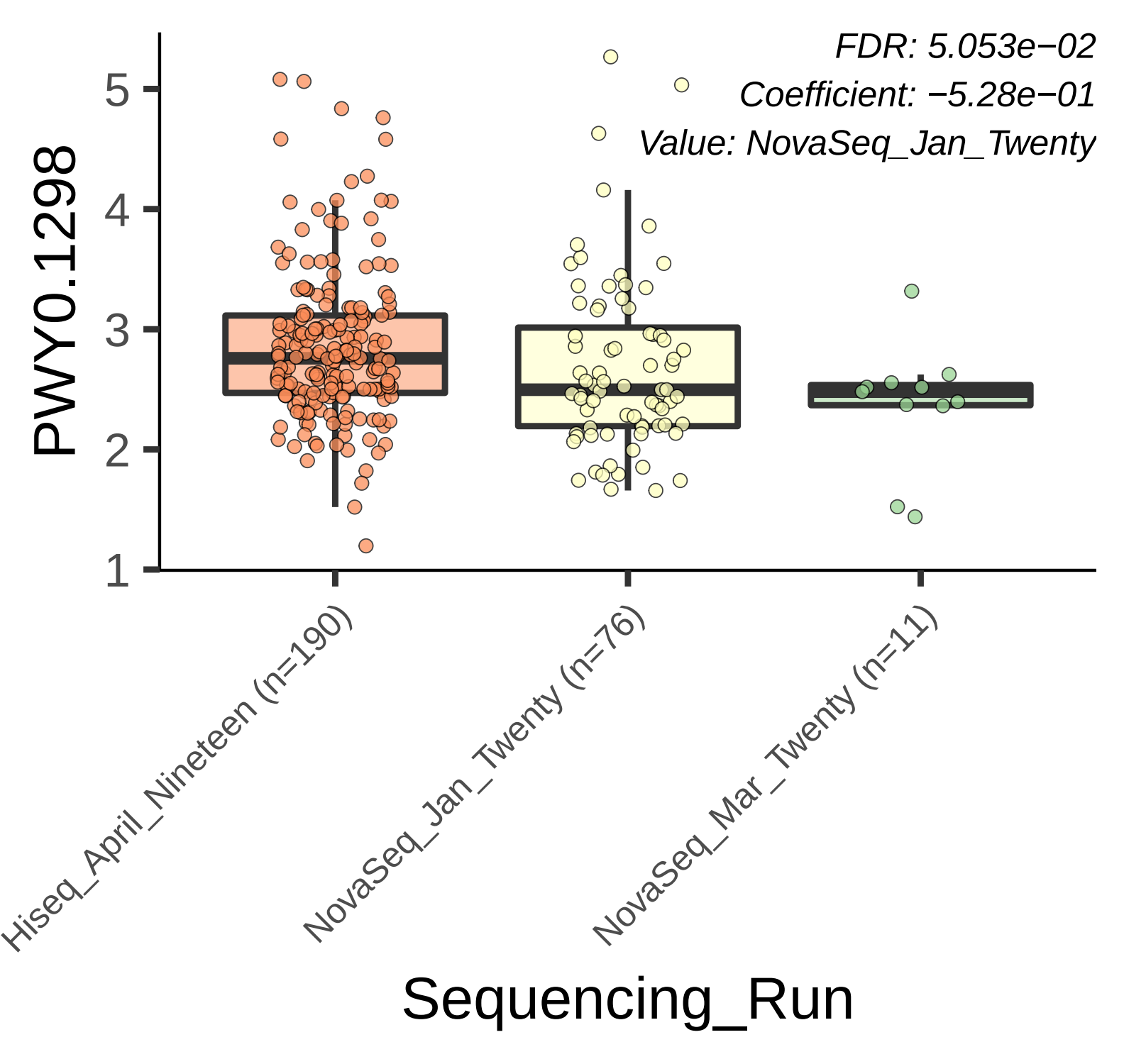
FDR: 5.053e−02
Coefficient: −5.28e−01
Value: NovaSeq_Jan_Twenty
PWY0.1298
5
4
3
2
1
Hiseq_April_Nineteen (n=190)
NovaSeq_Jan_Twenty (n=76)
NovaSeq_Mar_Twenty (n=11)
Sequencing_Run

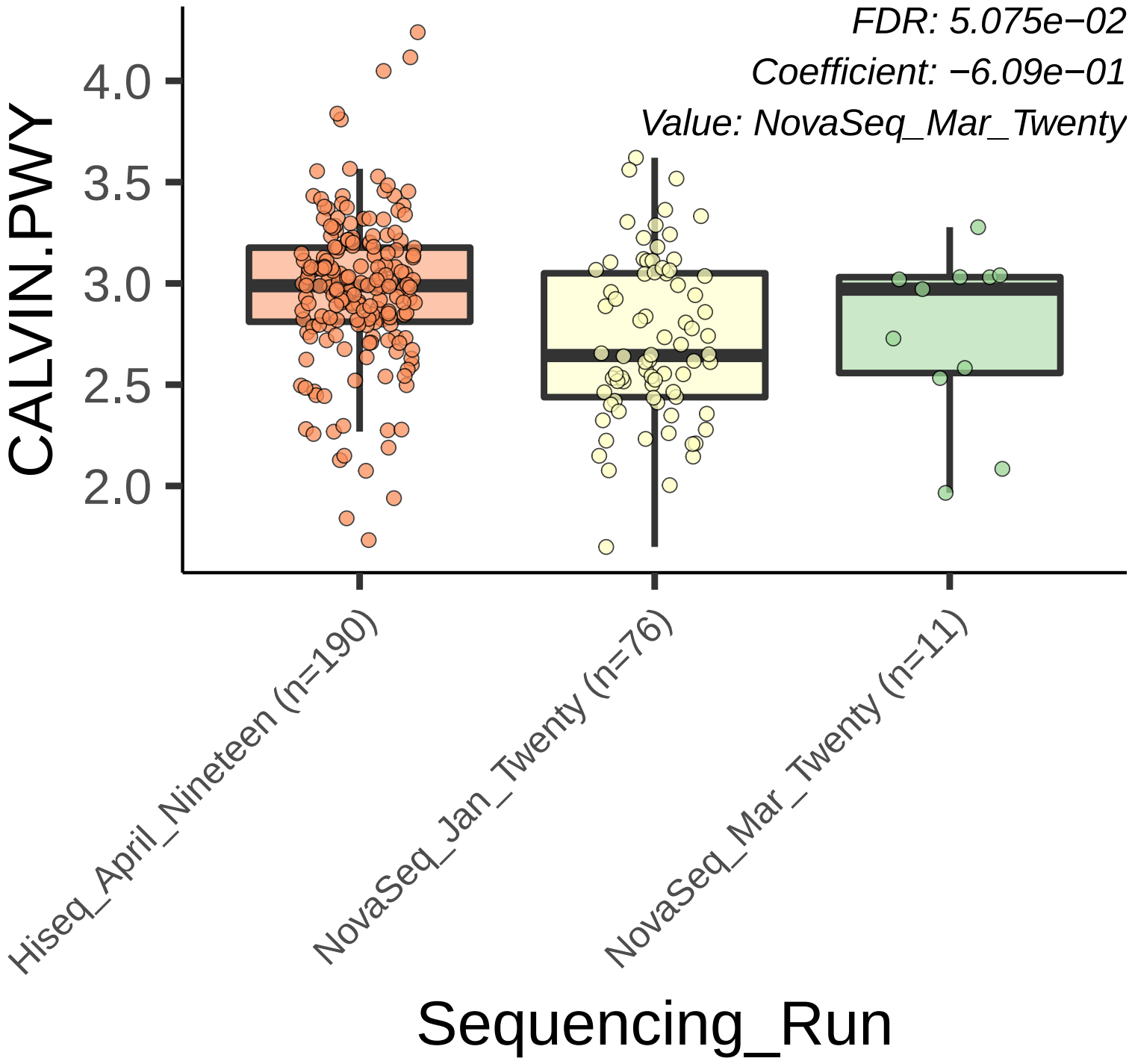
FDR: 5.075e−02
Coefficient: −6.09e−01
Value: NovaSeq_Mar_Twenty
CALVIN.PWY
4.0
3.5
3.0
2.5
2.0
Hiseq_April_Nineteen (n=190)
NovaSeq_Jan_Twenty (n=76)
NovaSeq_Mar_Twenty (n=11)
Sequencing_Run

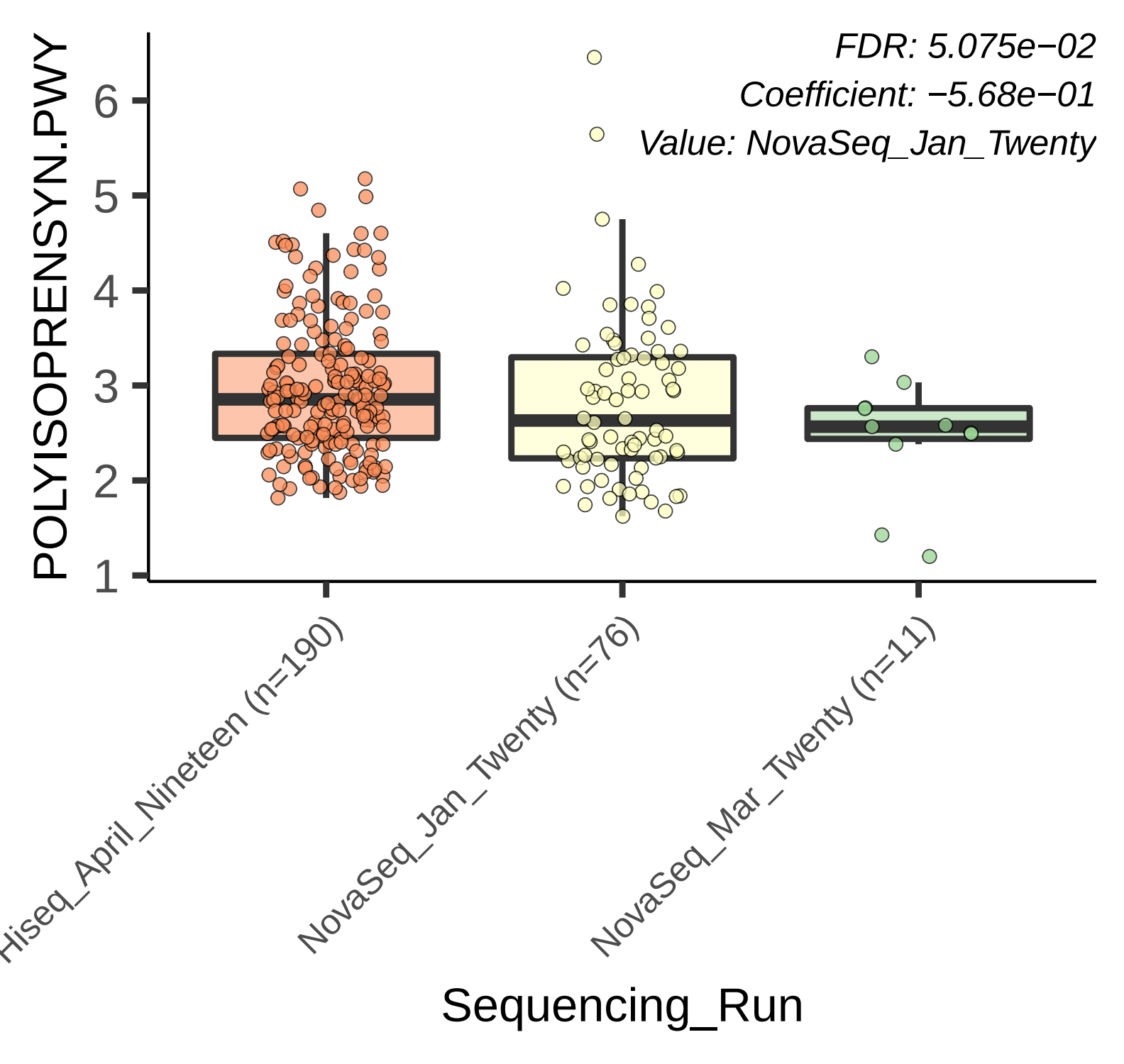
FDR: 5.075e−02
Coefficient: −5.68e−01
Value: NovaSeq_Jan_Twenty
POLYISOPRENSYN.PWY
6
5
4
3
2
1
Hiseq_April_Nineteen (n=190)
NovaSeq_Jan_Twenty (n=76)
NovaSeq_Mar_Twenty (n=11)
Sequencing_Run

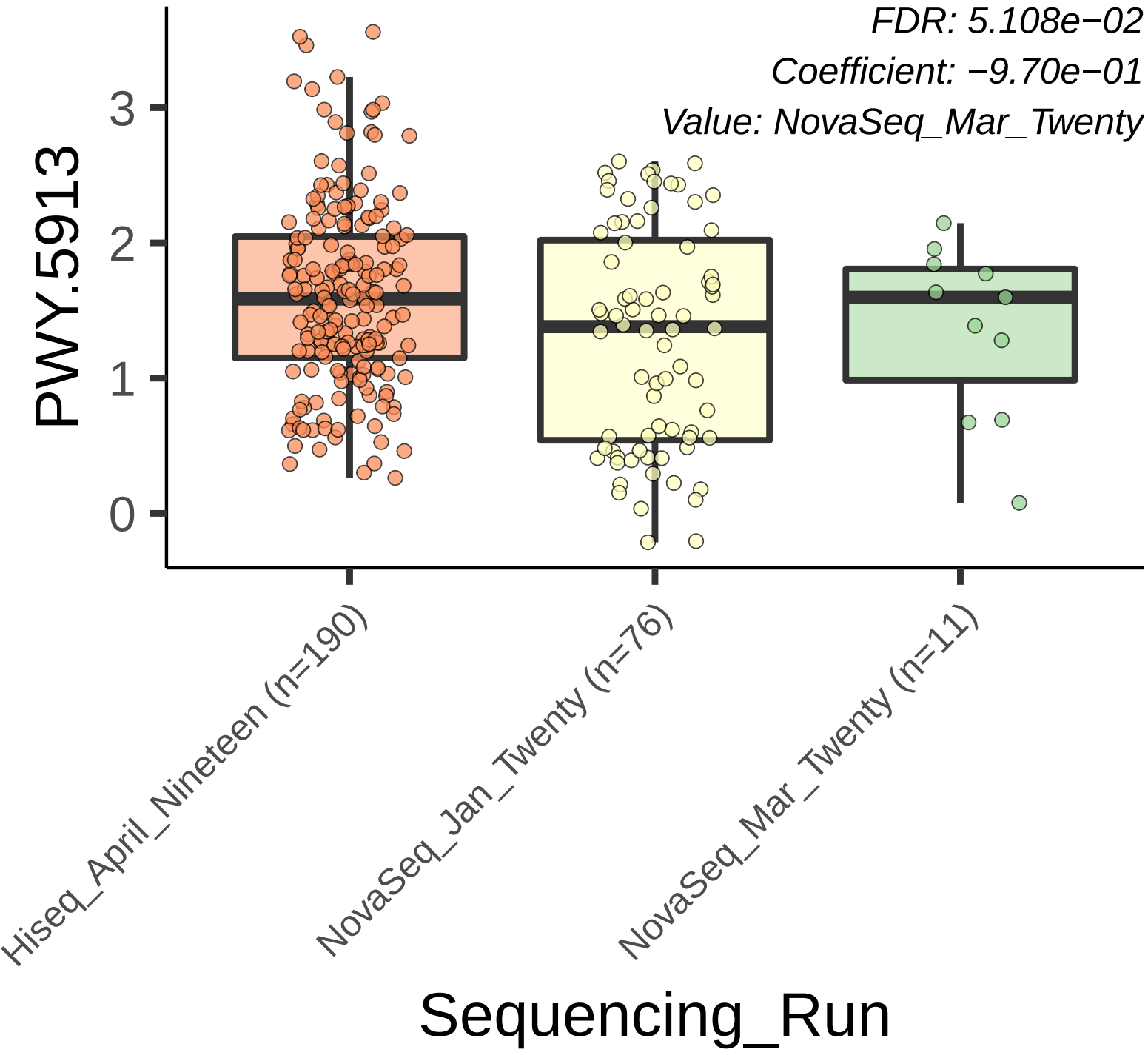
FDR: 5.108e−02
Coefficient: −9.70e−01
Value: NovaSeq_Mar_Twenty
PWY.5913
3
2
1
0
Hiseq_April_Nineteen (n=190)
NovaSeq_Jan_Twenty (n=76)
NovaSeq_Mar_Twenty (n=11)
Sequencing_Run

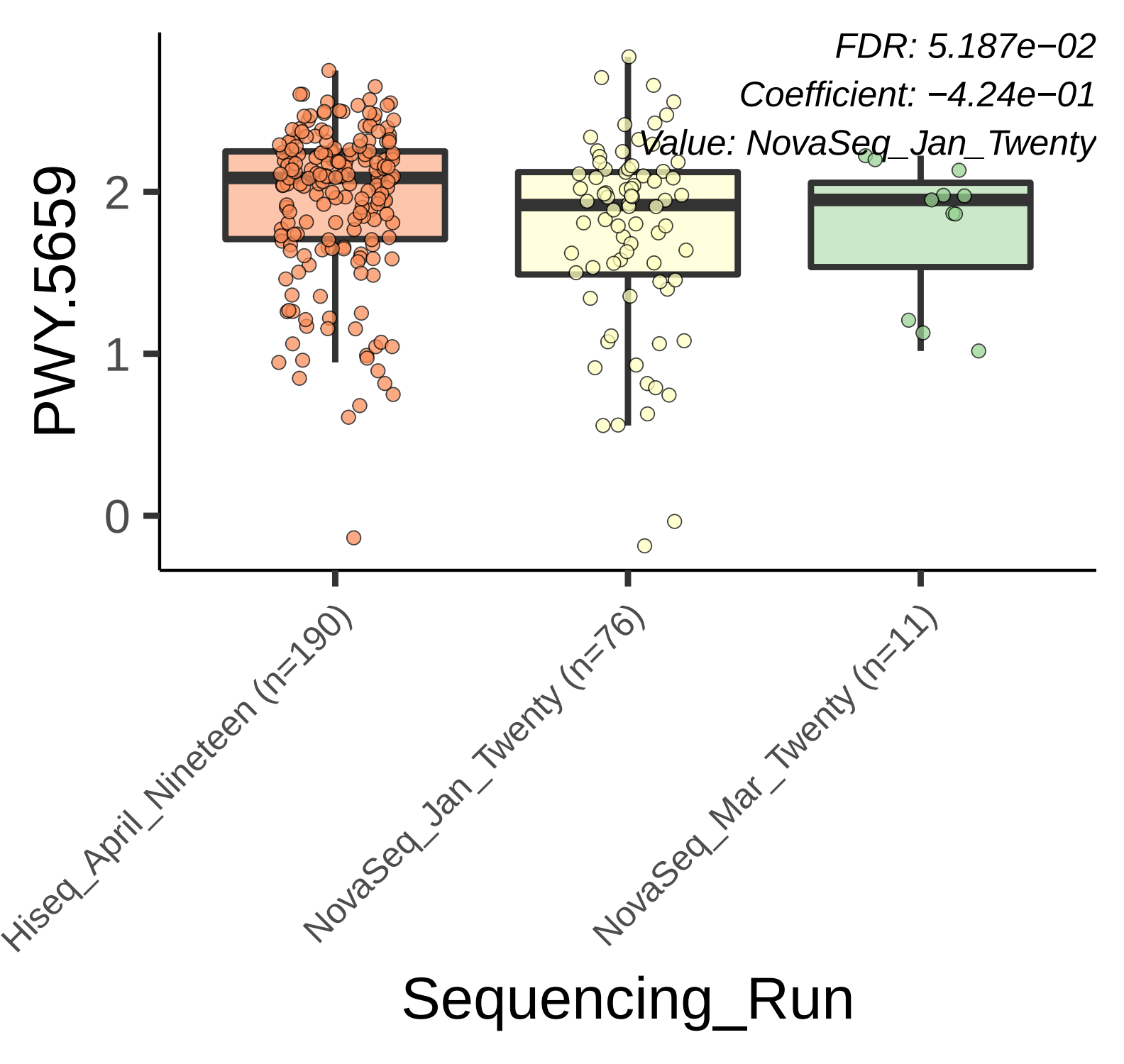
FDR: 5.187e−02
Coefficient: −4.24e−01
Value: NovaSeq_Jan_Twenty
PWY.5659
2
1
0
Hiseq_April_Nineteen (n=190)
NovaSeq_Jan_Twenty (n=76)
NovaSeq_Mar_Twenty (n=11)
Sequencing_Run

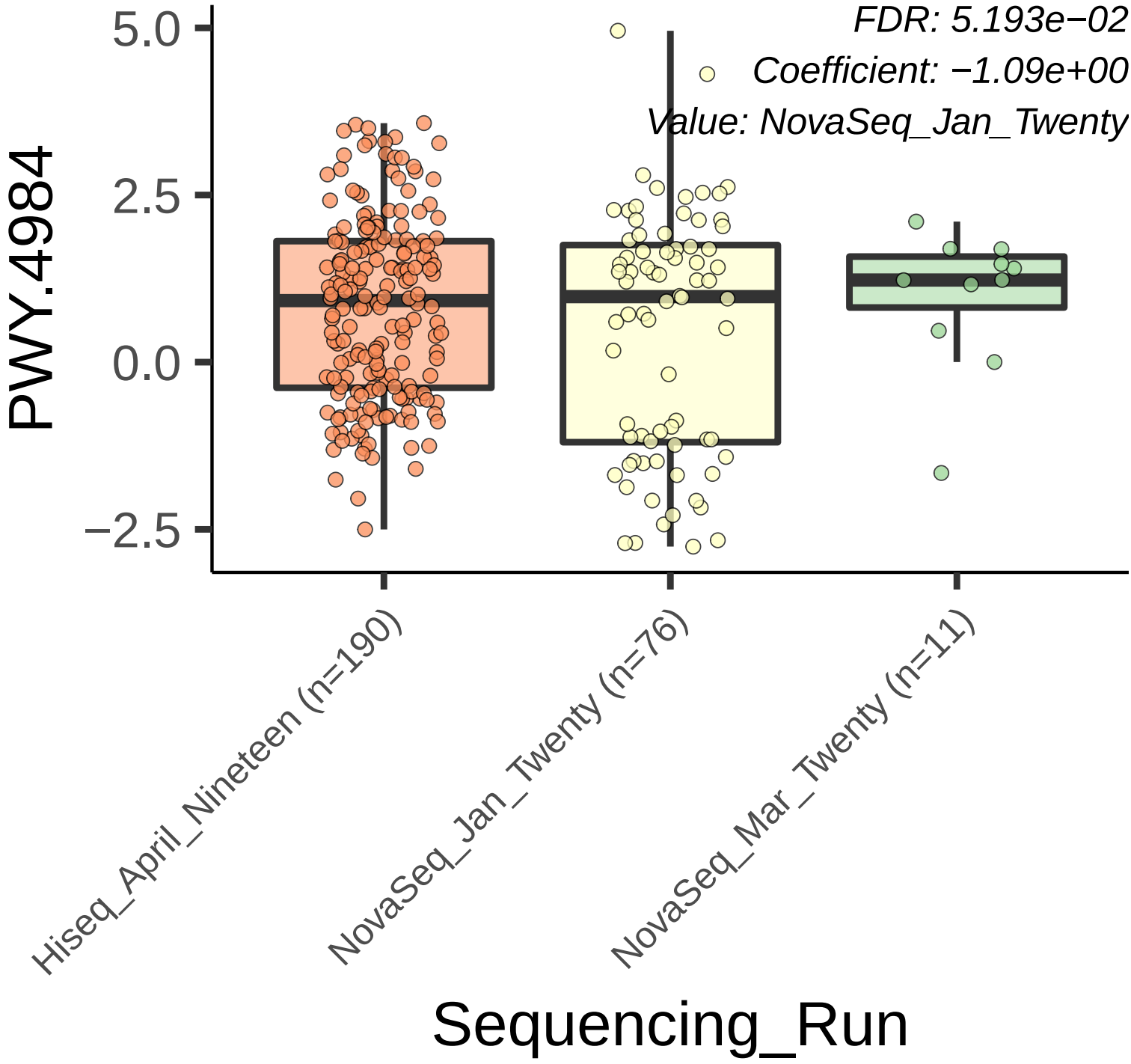
FDR: 5.193e−02
Coefficient: −1.09e+00
Value: NovaSeq_Jan_Twenty
PWY.4984
5.0
2.5
0.0
−2.5
Hiseq_April_Nineteen (n=190)
NovaSeq_Jan_Twenty (n=76)
NovaSeq_Mar_Twenty (n=11)
Sequencing_Run

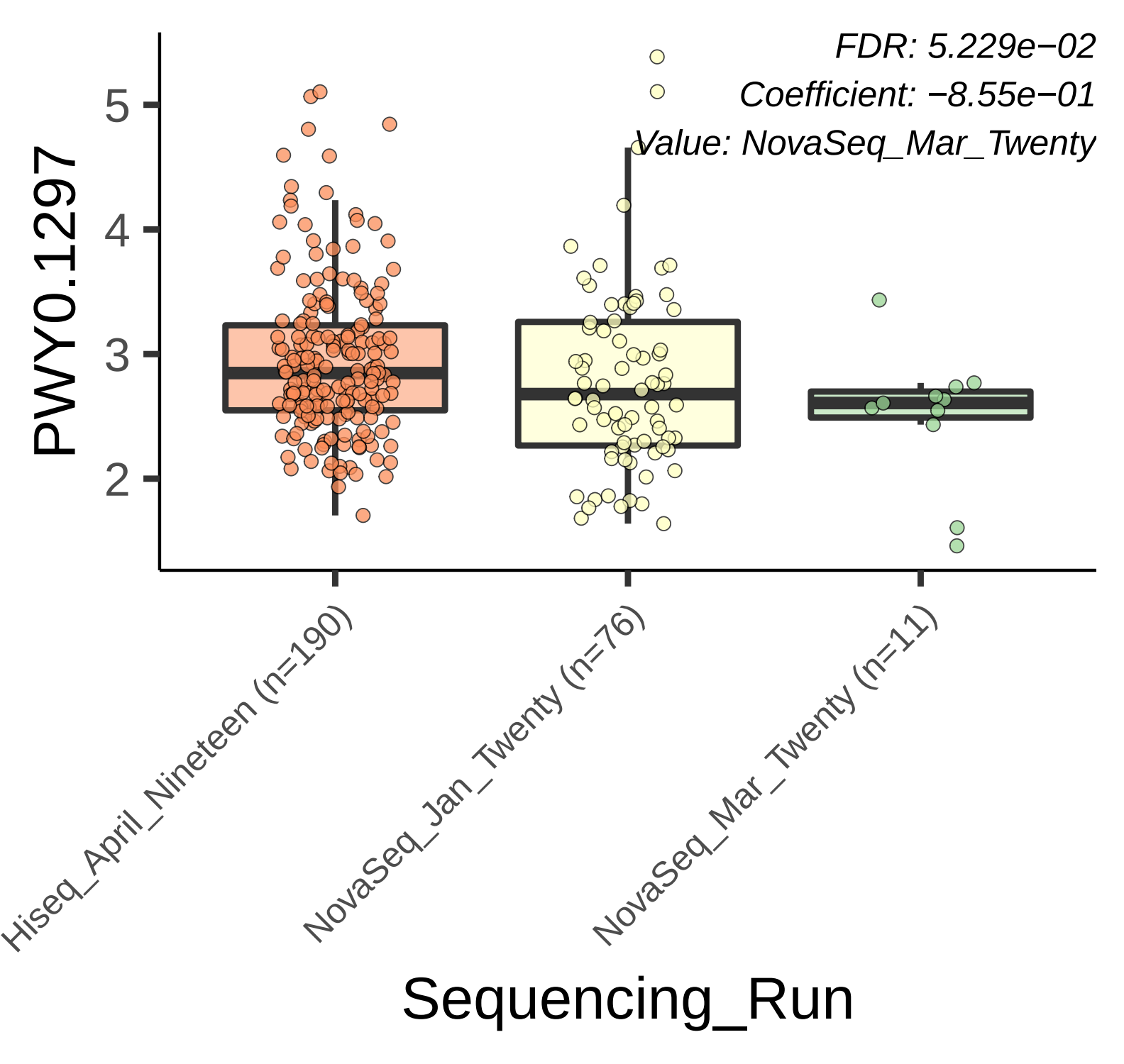
FDR: 5.229e−02
Coefficient: −8.55e−01
Value: NovaSeq_Mar_Twenty
PWY0.1297
5
4
3
2
Hiseq_April_Nineteen (n=190)
NovaSeq_Jan_Twenty (n=76)
NovaSeq_Mar_Twenty (n=11)
Sequencing_Run

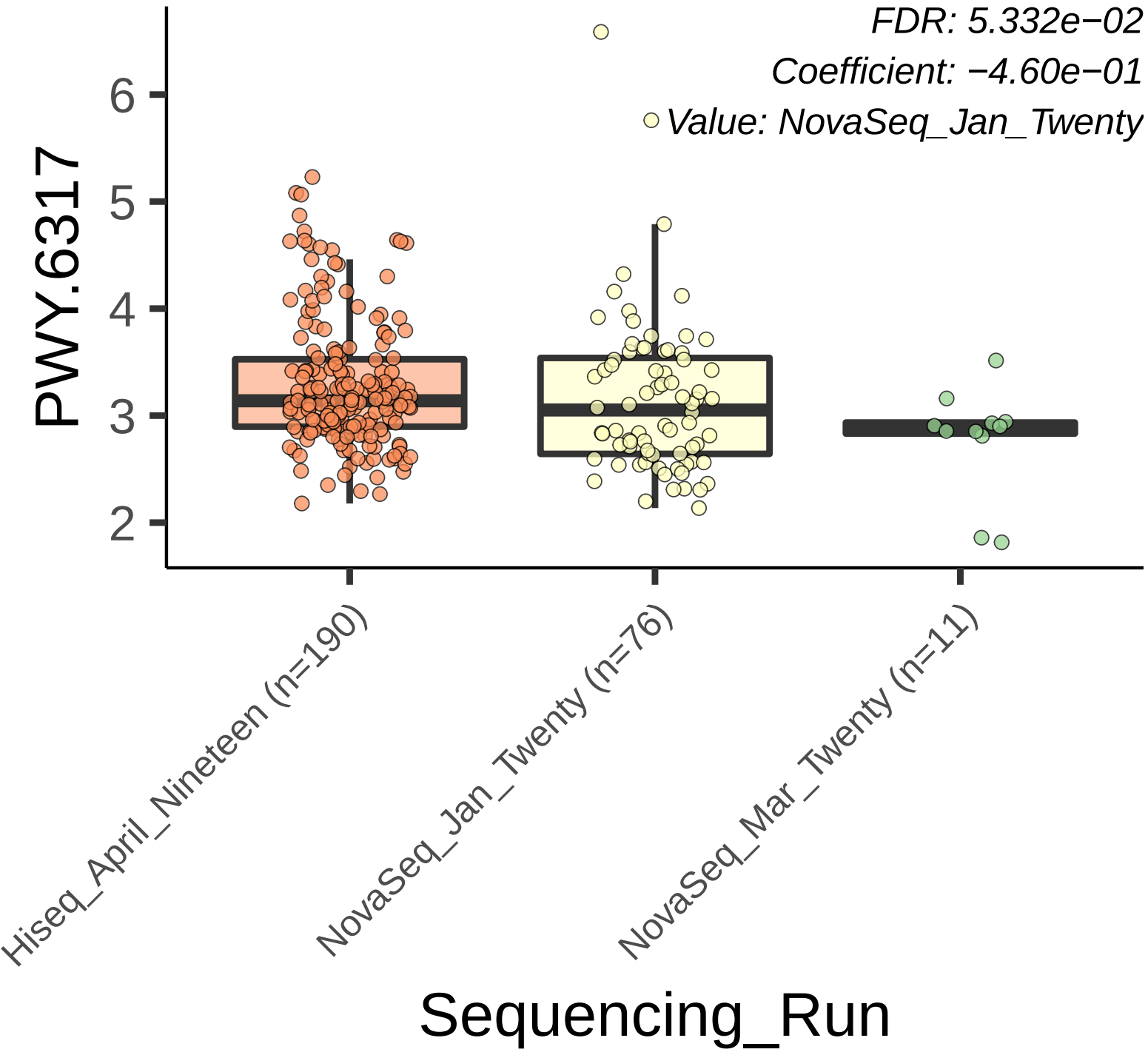
FDR: 5.332e−02
Coefficient: −4.60e−01
Value: NovaSeq_Jan_Twenty
PWY.6317
6
5
4
3
2
Hiseq_April_Nineteen (n=190)
NovaSeq_Jan_Twenty (n=76)
NovaSeq_Mar_Twenty (n=11)
Sequencing_Run

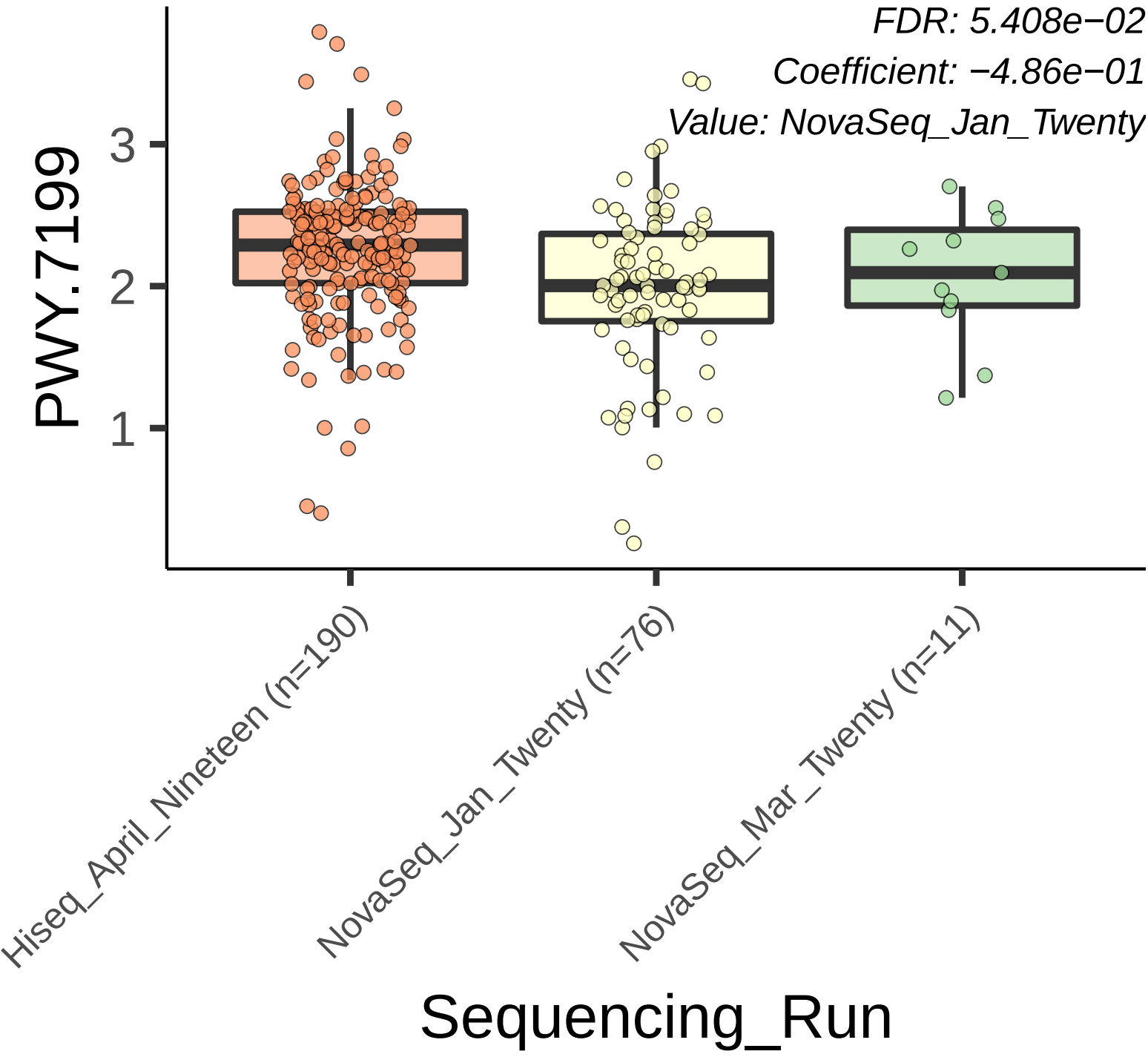
FDR: 5.408e−02
Coefficient: −4.86e−01
Value: NovaSeq_Jan_Twenty
PWY.7199
3
2
1
Hiseq_April_Nineteen (n=190)
NovaSeq_Jan_Twenty (n=76)
NovaSeq_Mar_Twenty (n=11)
Sequencing_Run

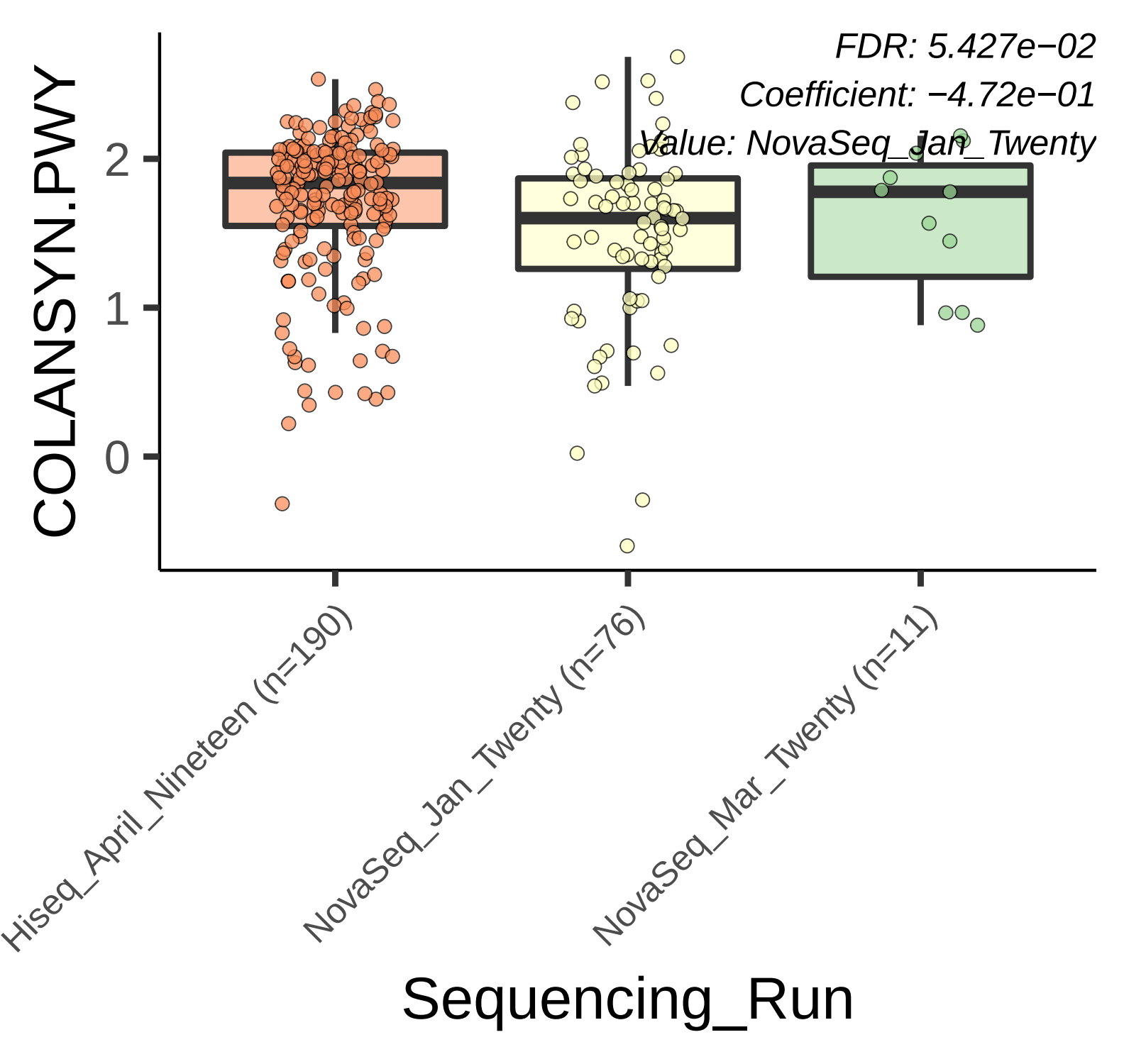
FDR: 5.427e−02
Coefficient: −4.72e−01
Value: NovaSeq_Jan_Twenty
COLANSYN.PWY
2
1
0
Hiseq_April_Nineteen (n=190)
NovaSeq_Jan_Twenty (n=76)
NovaSeq_Mar_Twenty (n=11)
Sequencing_Run

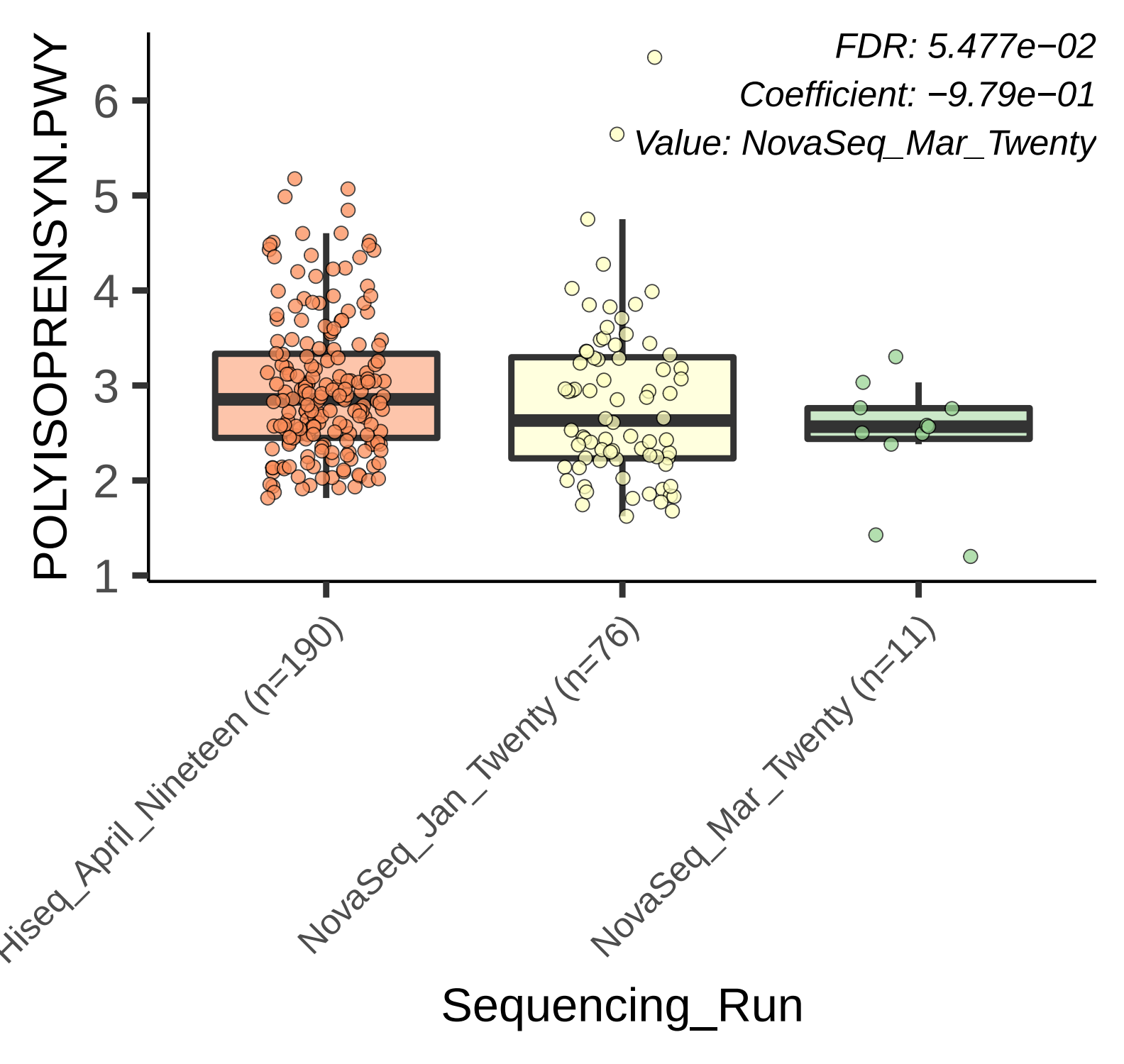
FDR: 5.477e−02
Coefficient: −9.79e−01
Value: NovaSeq_Mar_Twenty
POLYISOPRENSYN.PWY
6
5
4
3
2
1
Hiseq_April_Nineteen (n=190)
NovaSeq_Jan_Twenty (n=76)
NovaSeq_Mar_Twenty (n=11)
Sequencing_Run

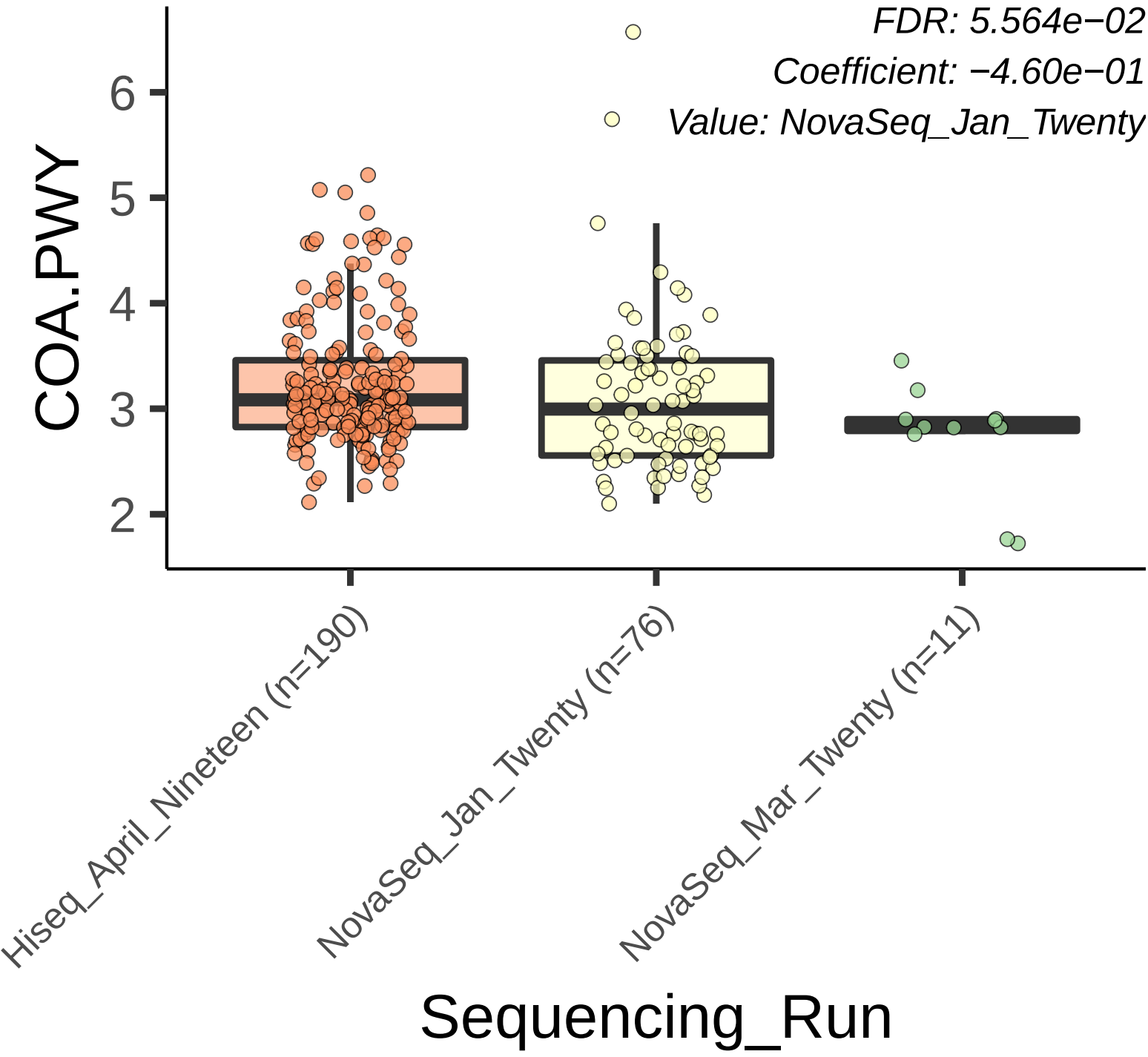
FDR: 5.564e−02
Coefficient: −4.60e−01
Value: NovaSeq_Jan_Twenty
COA.PWY
6
5
4
3
2
Hiseq_April_Nineteen (n=190)
NovaSeq_Jan_Twenty (n=76)
NovaSeq_Mar_Twenty (n=11)
Sequencing_Run

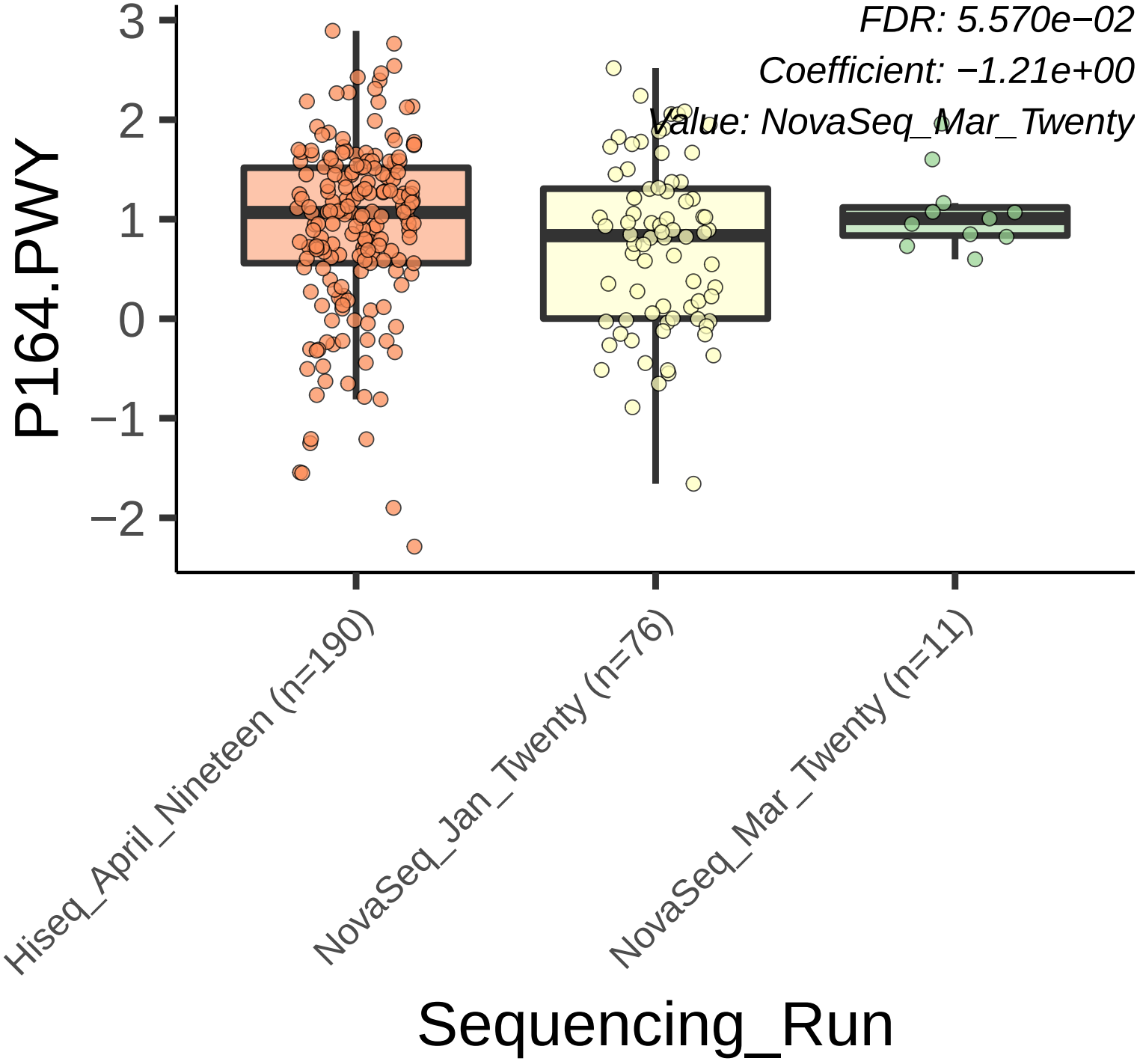
FDR: 5.570e−02
Coefficient: −1.21e+00
Value: NovaSeq_Mar_Twenty
P164.PWY
3
2
1
0
−1
−2
Hiseq_April_Nineteen (n=190)
NovaSeq_Jan_Twenty (n=76)
NovaSeq_Mar_Twenty (n=11)
Sequencing_Run

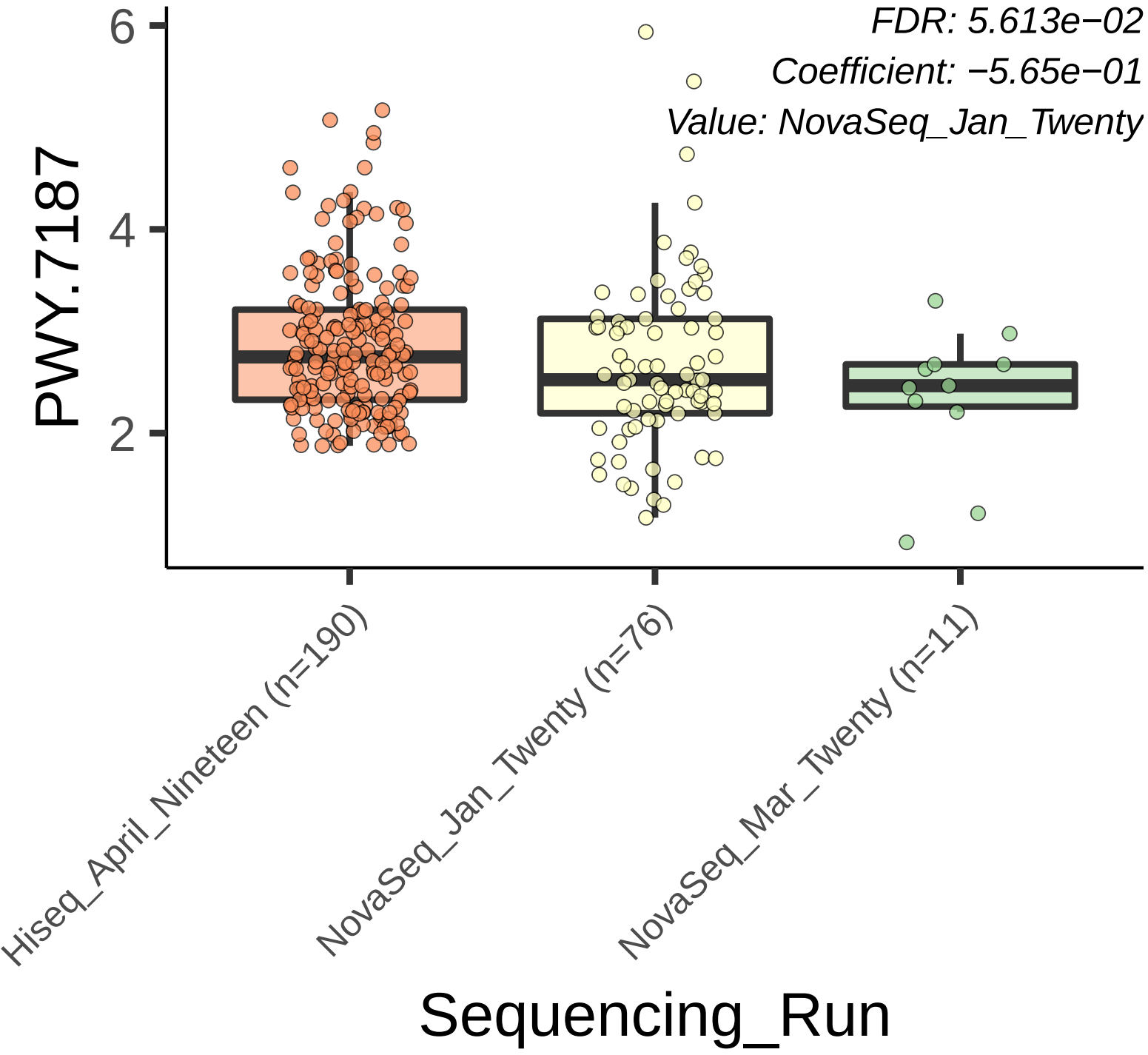
FDR: 5.613e−02
Coefficient: −5.65e−01
Value: NovaSeq_Jan_Twenty
PWY.7187
6
4
2
Hiseq_April_Nineteen (n=190)
NovaSeq_Jan_Twenty (n=76)
NovaSeq_Mar_Twenty (n=11)
Sequencing_Run

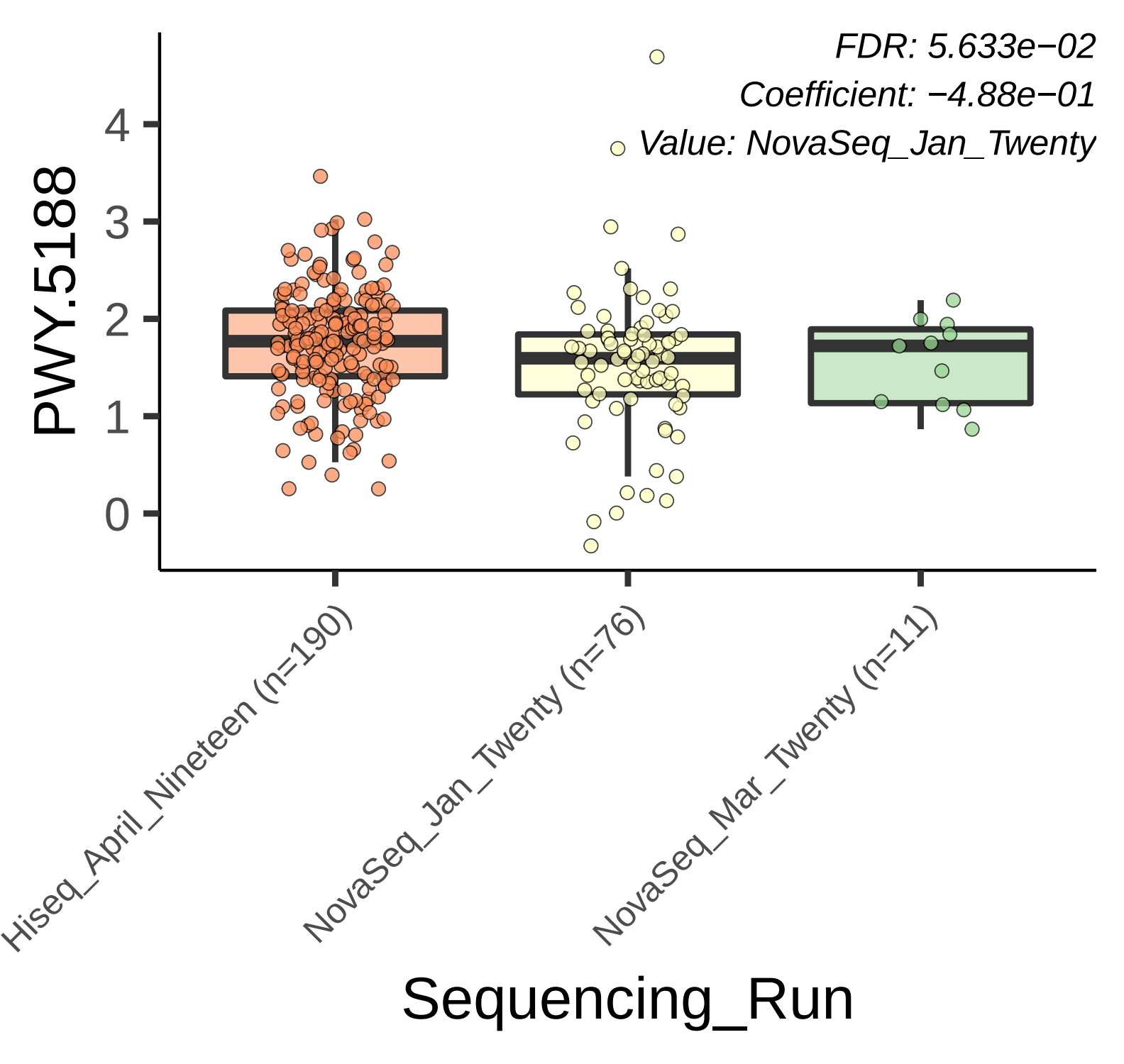
FDR: 5.633e−02
Coefficient: −4.88e−01
Value: NovaSeq_Jan_Twenty
PWY.5188
4
3
2
1
0
Hiseq_April_Nineteen (n=190)
NovaSeq_Jan_Twenty (n=76)
NovaSeq_Mar_Twenty (n=11)
Sequencing_Run

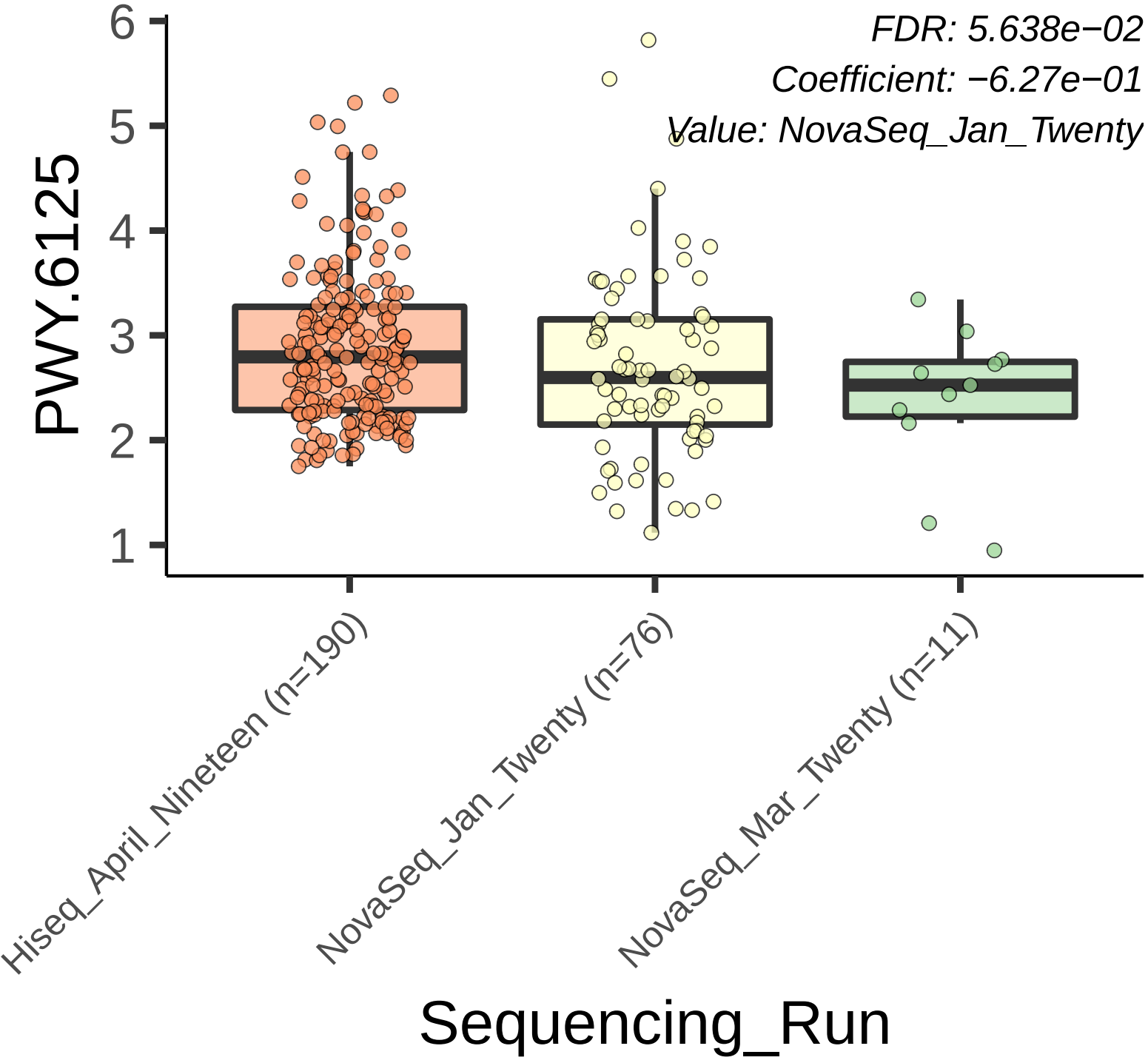
FDR: 5.638e−02
Coefficient: −6.27e−01
Value: NovaSeq_Jan_Twenty
PWY.6125
6
5
4
3
2
1
Hiseq_April_Nineteen (n=190)
NovaSeq_Jan_Twenty (n=76)
NovaSeq_Mar_Twenty (n=11)
Sequencing_Run

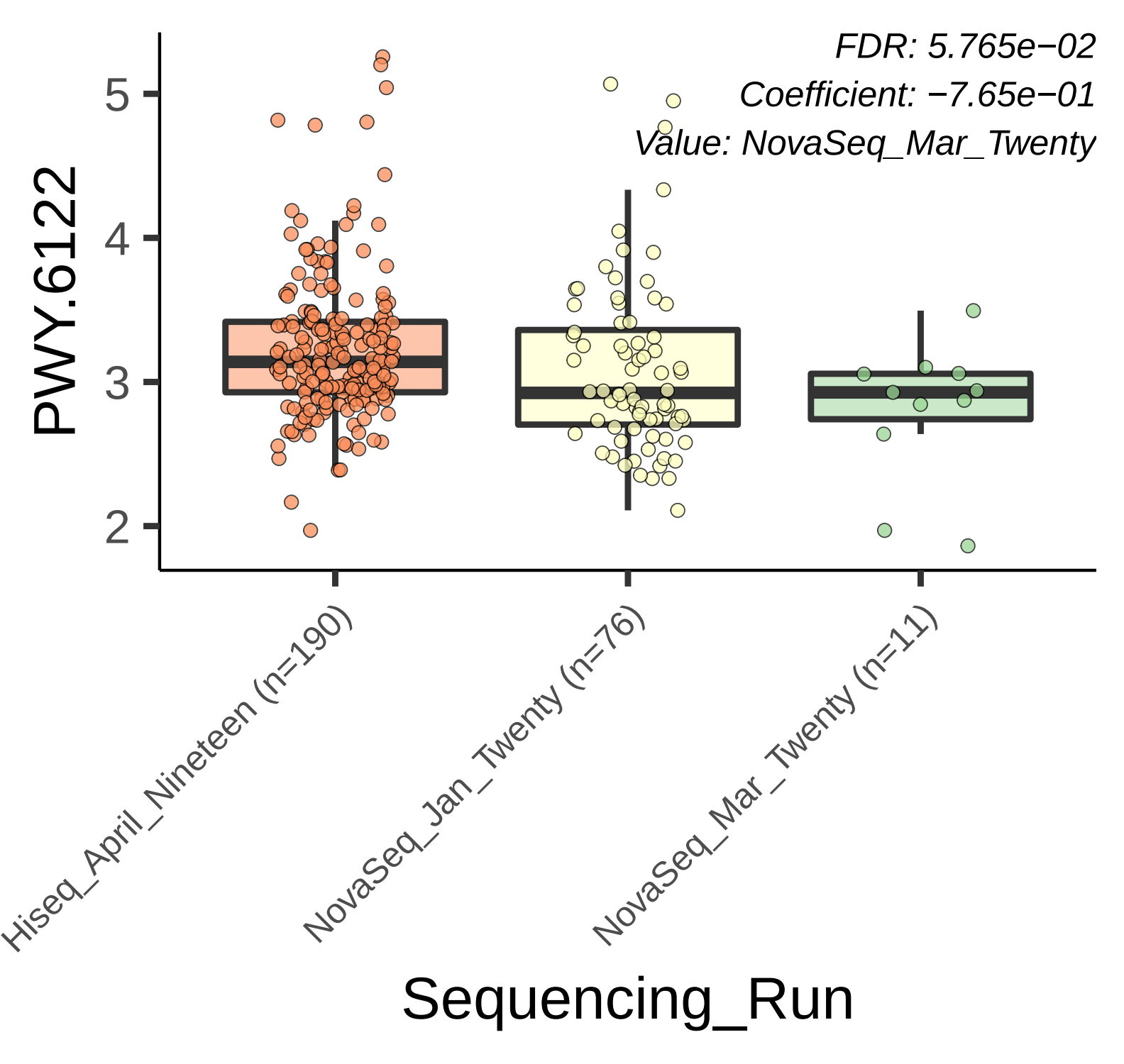
FDR: 5.765e−02
Coefficient: −7.65e−01
Value: NovaSeq_Mar_Twenty
PWY.6122
5
4
3
2
Hiseq_April_Nineteen (n=190)
NovaSeq_Jan_Twenty (n=76)
NovaSeq_Mar_Twenty (n=11)
Sequencing_Run

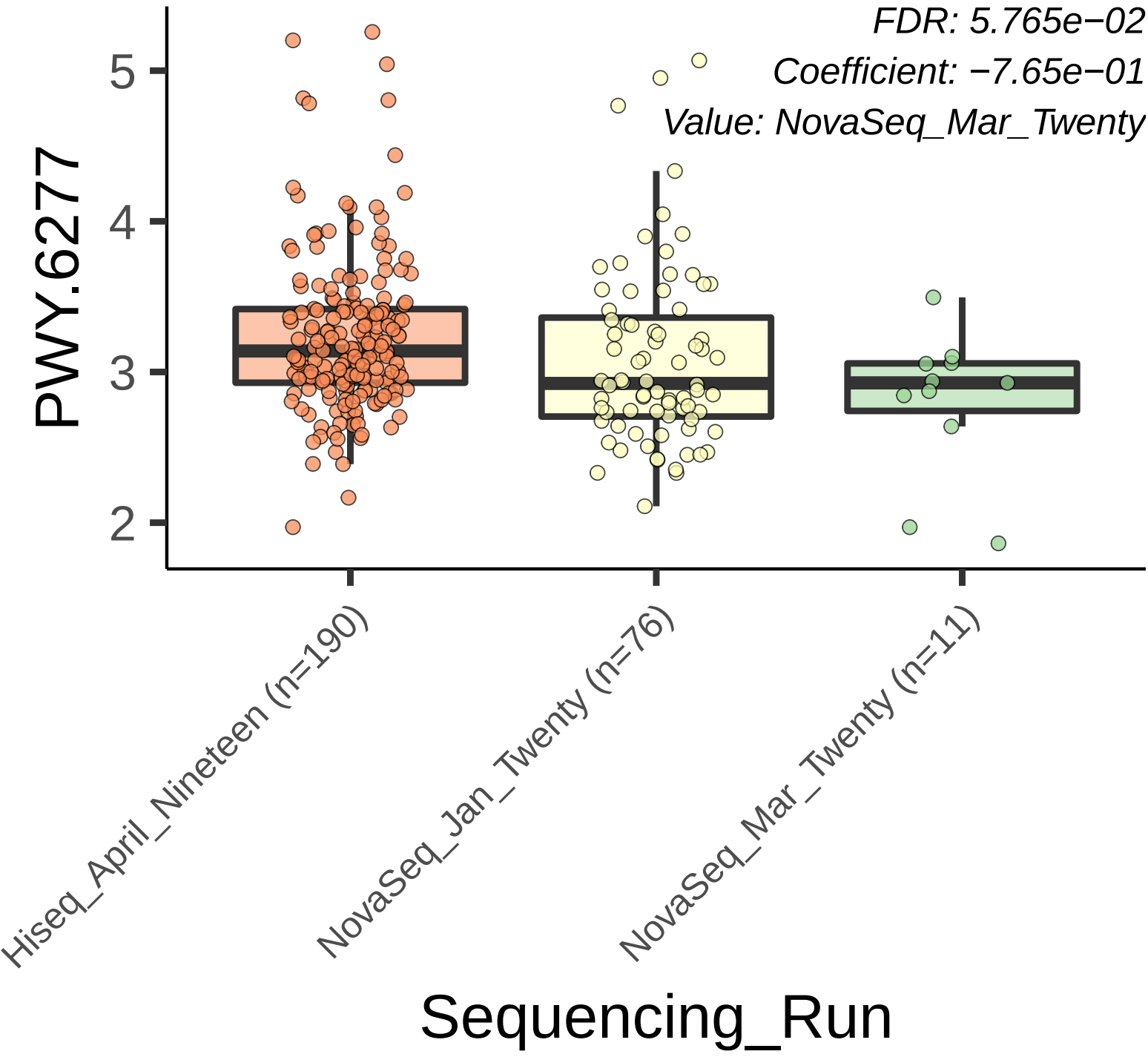
FDR: 5.765e−02
Coefficient: −7.65e−01
Value: NovaSeq_Mar_Twenty
PWY.6277
5
4
3
2
Hiseq_April_Nineteen (n=190)
NovaSeq_Jan_Twenty (n=76)
NovaSeq_Mar_Twenty (n=11)
Sequencing_Run

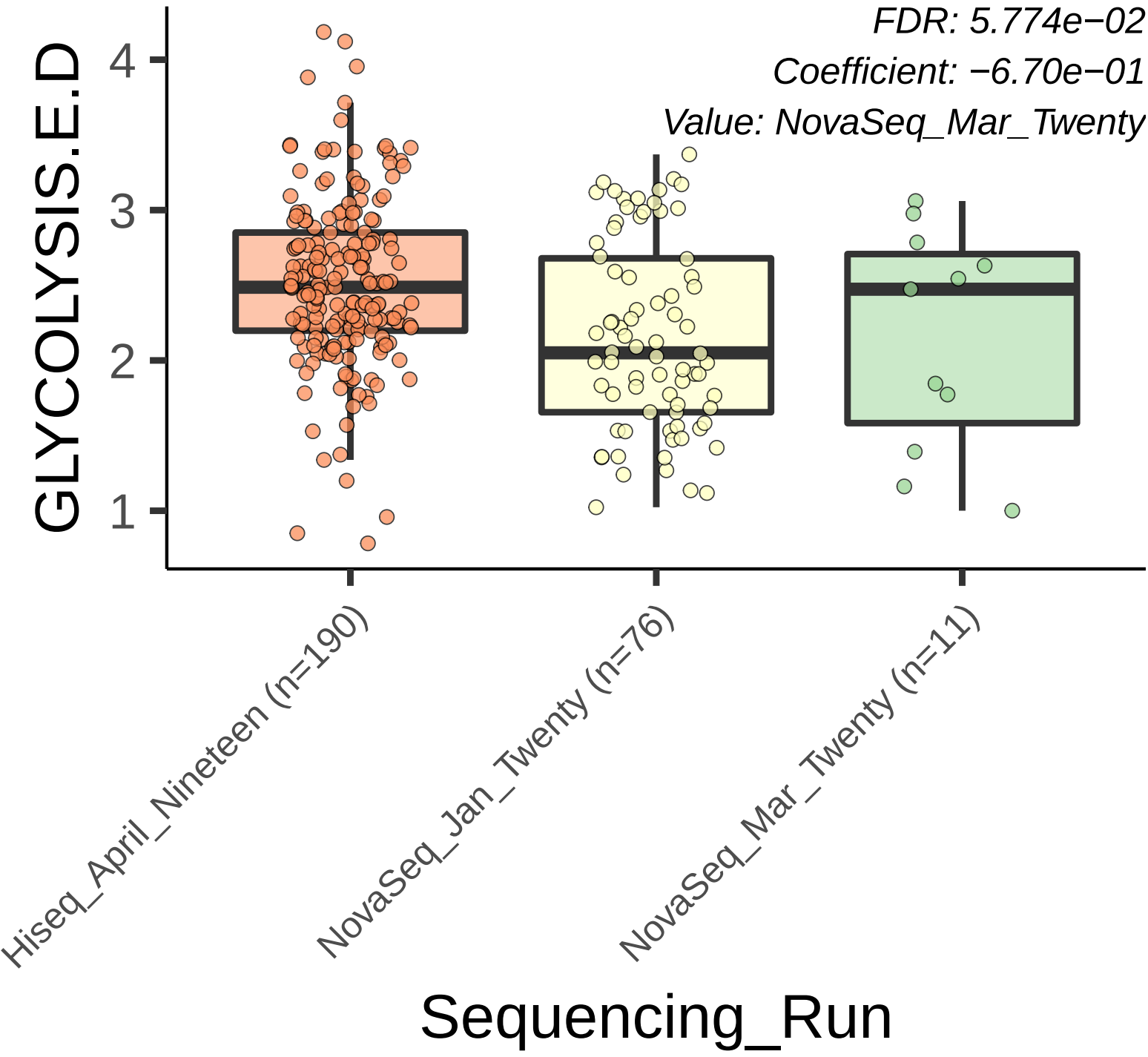
FDR: 5.774e−02
Coefficient: −6.70e−01
Value: NovaSeq_Mar_Twenty
GLYCOLYSIS.E.D
4
3
2
1
Hiseq_April_Nineteen (n=190)
NovaSeq_Jan_Twenty (n=76)
NovaSeq_Mar_Twenty (n=11)
Sequencing_Run

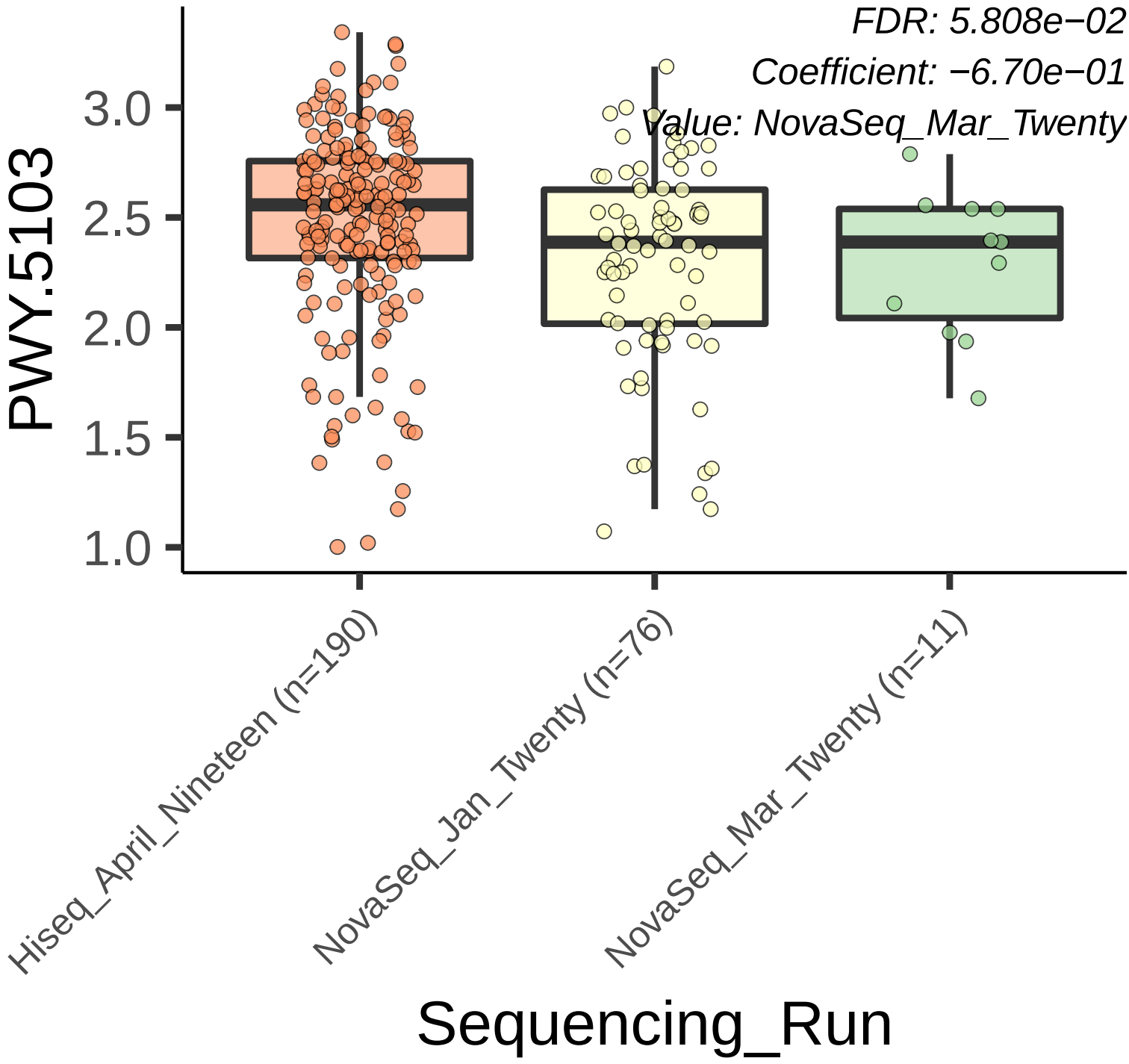
FDR: 5.808e−02
Coefficient: −6.70e−01
Value: NovaSeq_Mar_Twenty
PWY.5103
3.0
2.5
2.0
1.5
1.0
Hiseq_April_Nineteen (n=190)
NovaSeq_Jan_Twenty (n=76)
NovaSeq_Mar_Twenty (n=11)
Sequencing_Run

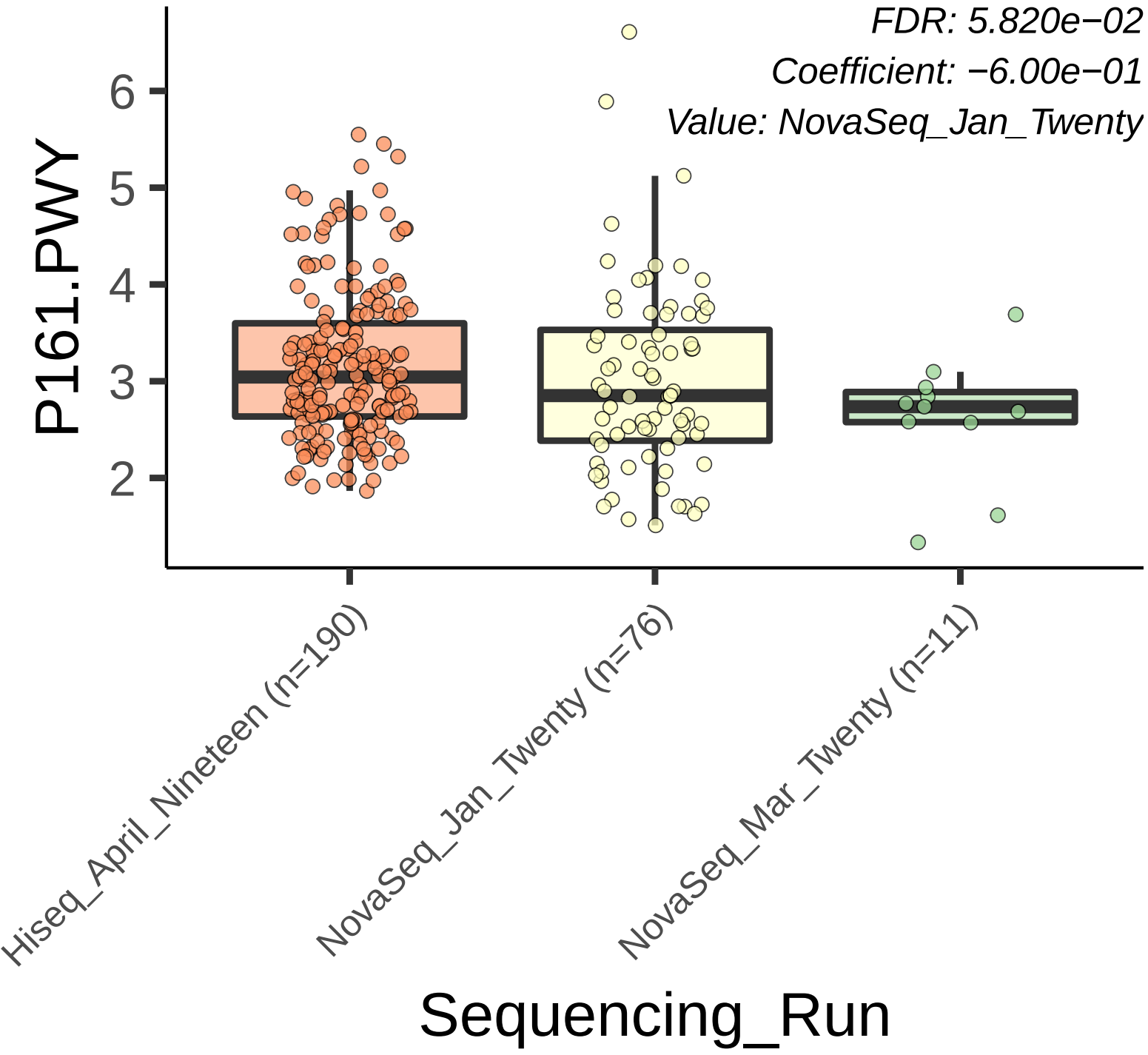
FDR: 5.820e−02
Coefficient: −6.00e−01
Value: NovaSeq_Jan_Twenty
P161.PWY
6
5
4
3
2
Hiseq_April_Nineteen (n=190)
NovaSeq_Jan_Twenty (n=76)
NovaSeq_Mar_Twenty (n=11)
Sequencing_Run

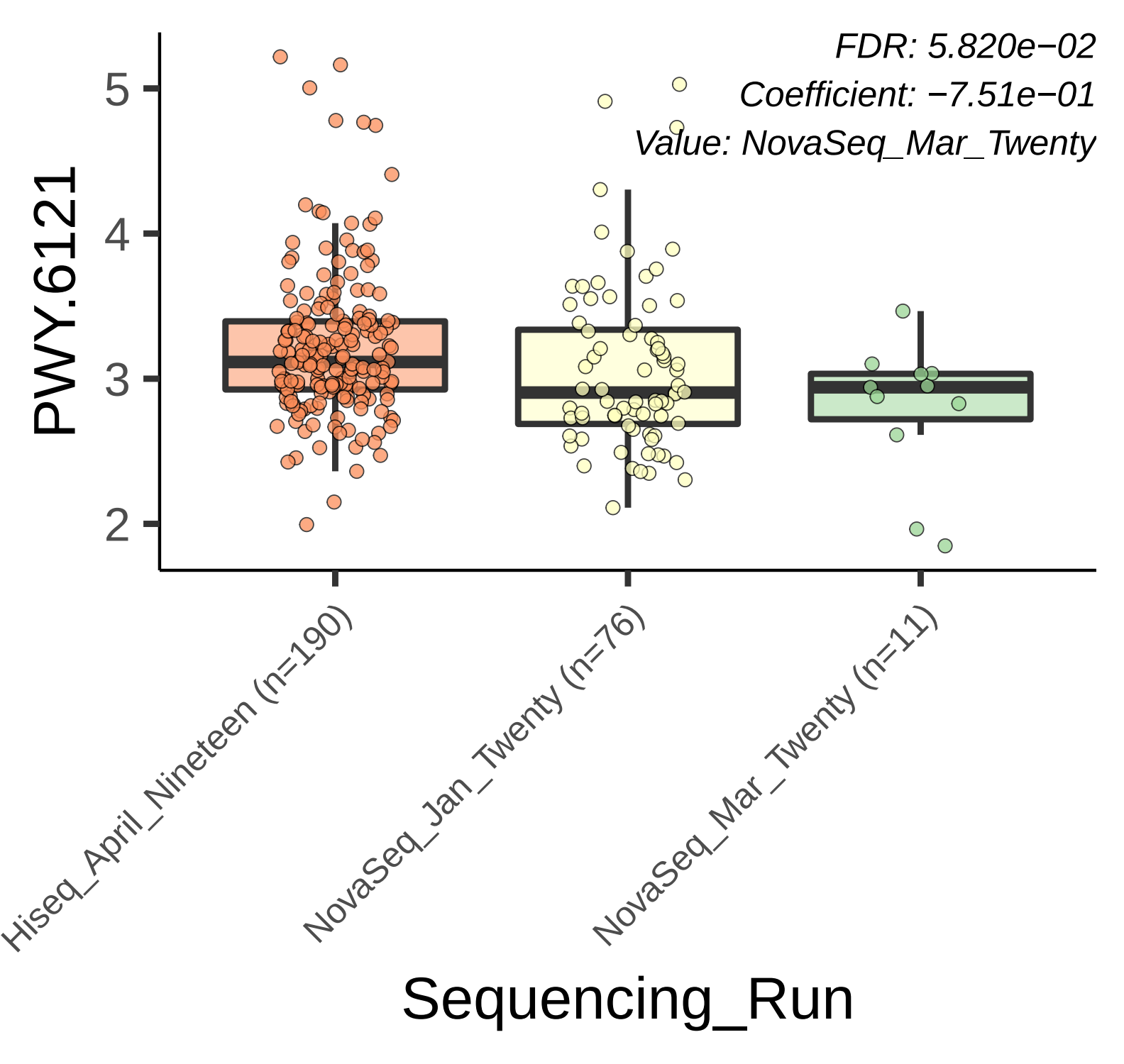
FDR: 5.820e−02
Coefficient: −7.51e−01
Value: NovaSeq_Mar_Twenty
PWY.6121
5
4
3
2
Hiseq_April_Nineteen (n=190)
NovaSeq_Jan_Twenty (n=76)
NovaSeq_Mar_Twenty (n=11)
Sequencing_Run

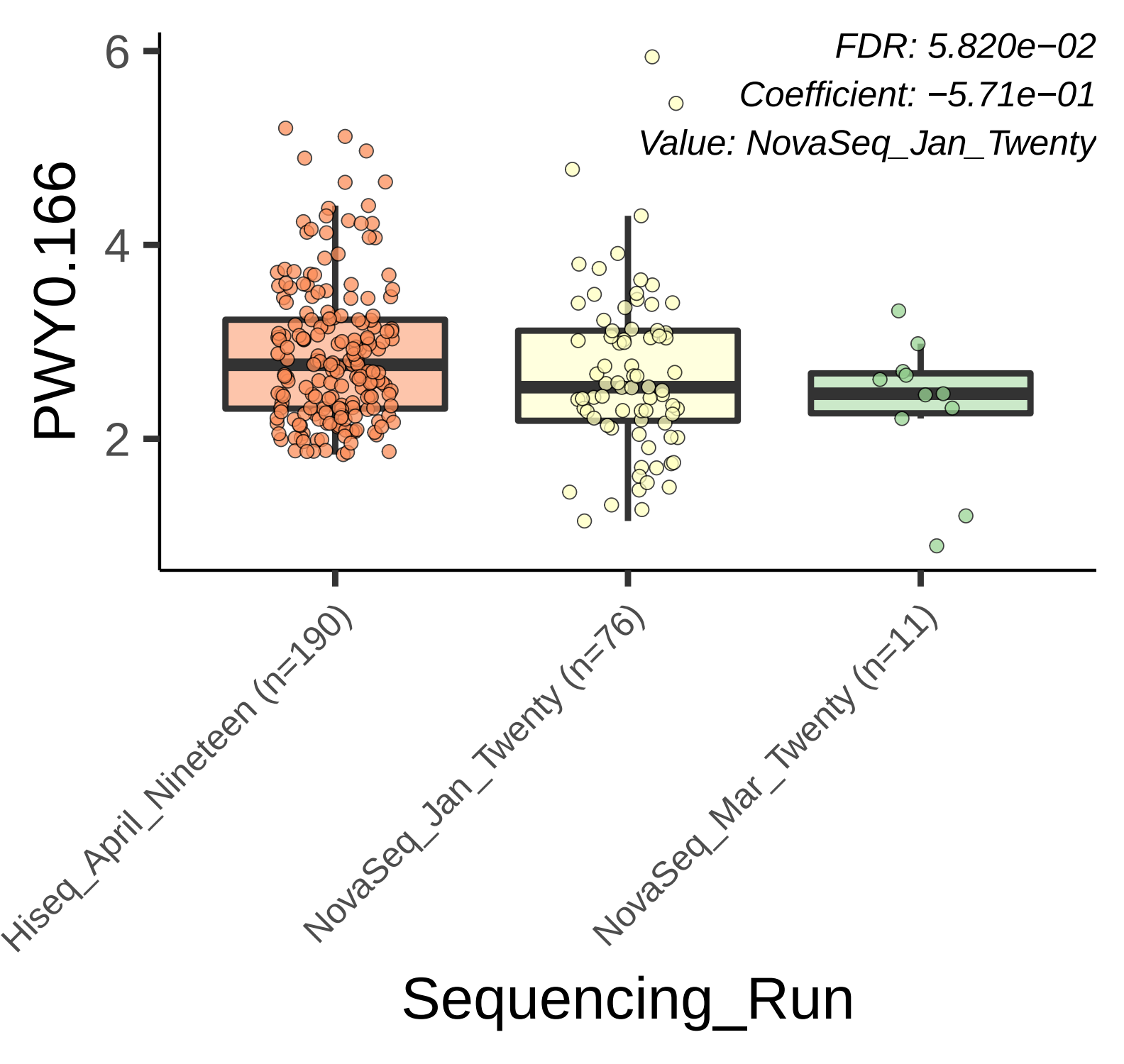
FDR: 5.820e−02
Coefficient: −5.71e−01
Value: NovaSeq_Jan_Twenty
PWY0.166
6
4
2
Hiseq_April_Nineteen (n=190)
NovaSeq_Jan_Twenty (n=76)
NovaSeq_Mar_Twenty (n=11)
Sequencing_Run

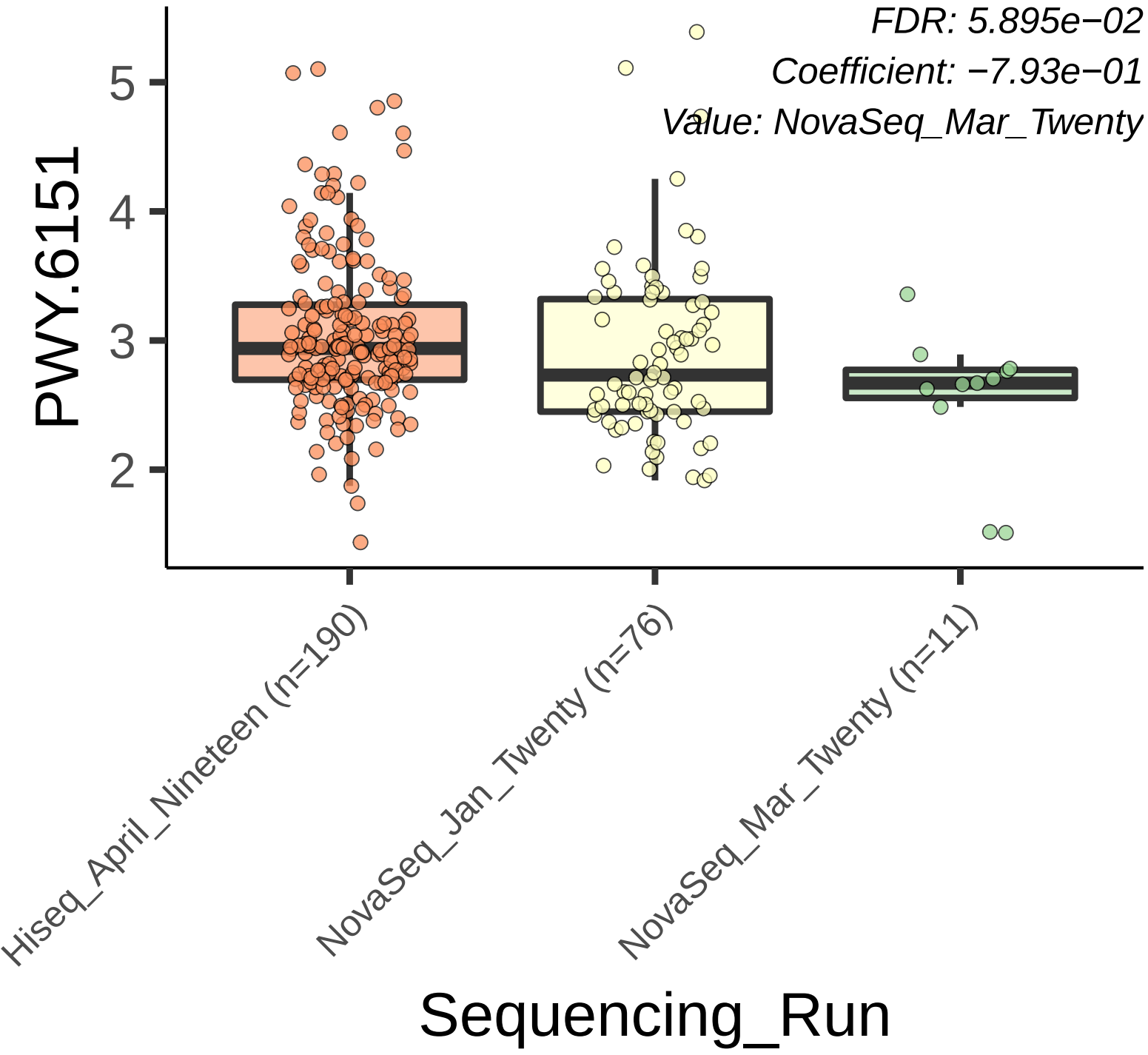
FDR: 5.895e−02
Coefficient: −7.93e−01
Value: NovaSeq_Mar_Twenty
PWY.6151
5
4
3
2
Hiseq_April_Nineteen (n=190)
NovaSeq_Jan_Twenty (n=76)
NovaSeq_Mar_Twenty (n=11)
Sequencing_Run

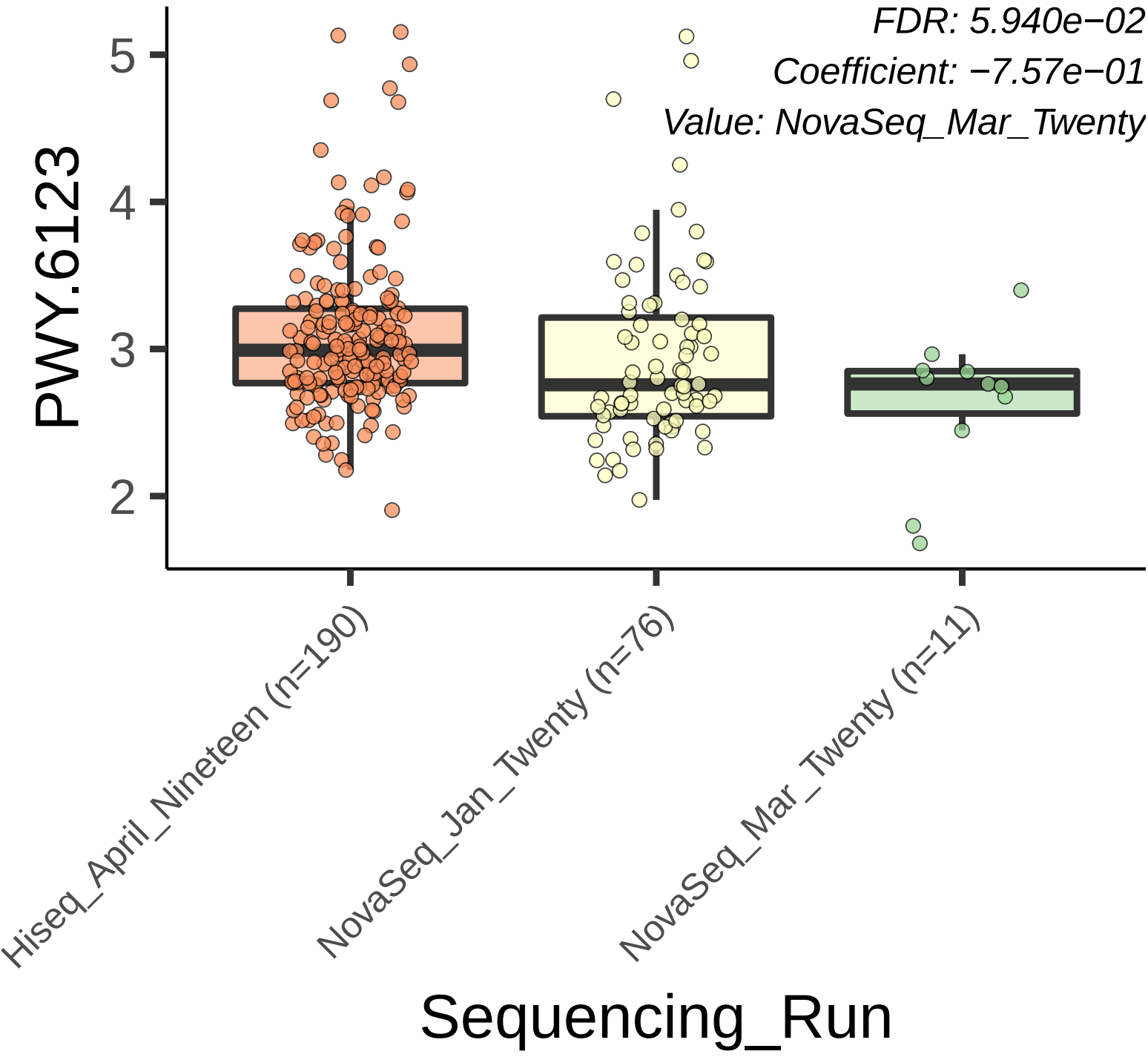
FDR: 5.940e−02
Coefficient: −7.57e−01
Value: NovaSeq_Mar_Twenty
PWY.6123
5
4
3
2
Hiseq_April_Nineteen (n=190)
NovaSeq_Jan_Twenty (n=76)
NovaSeq_Mar_Twenty (n=11)
Sequencing_Run

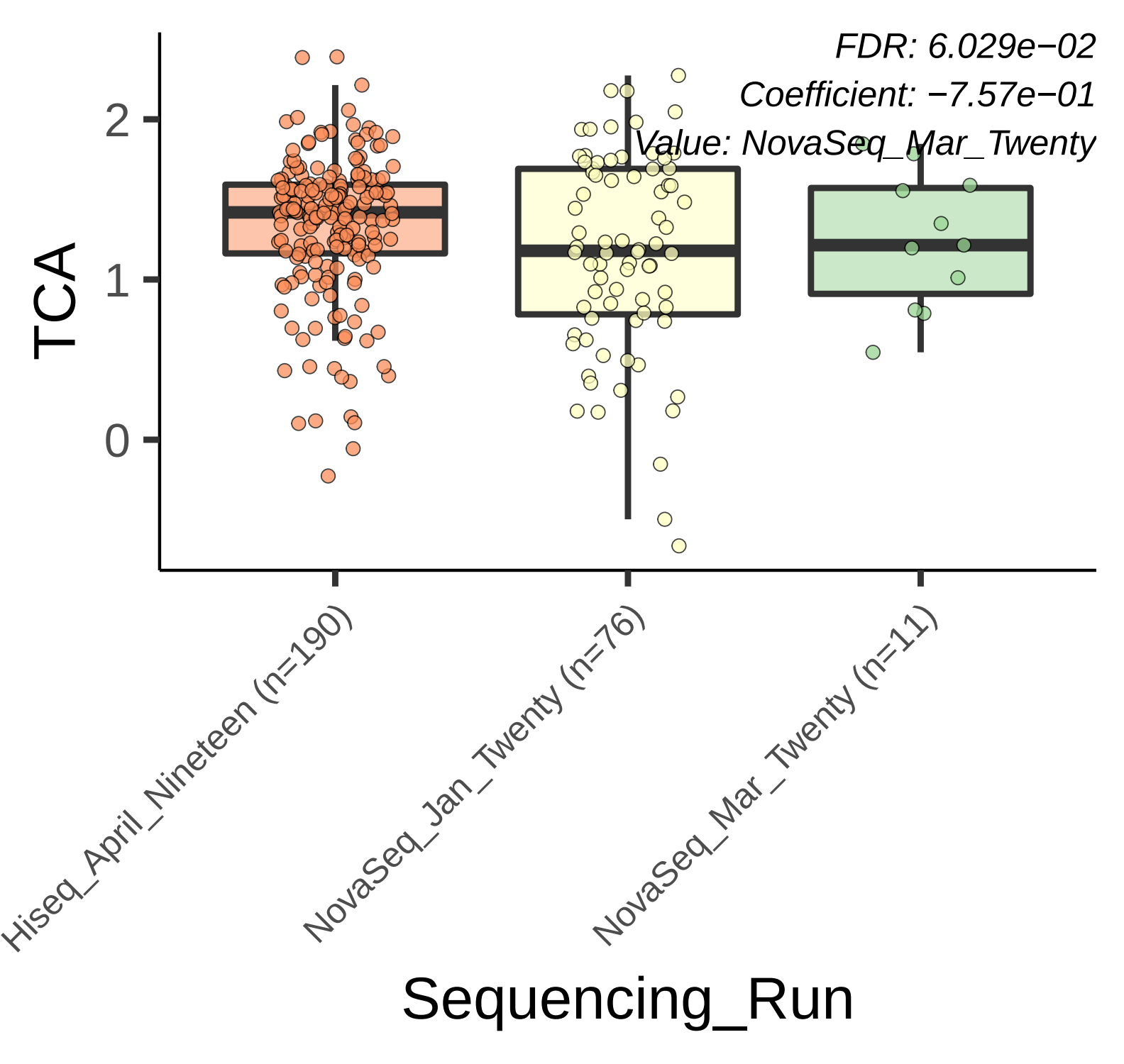
FDR: 6.029e−02
Coefficient: −7.57e−01
Value: NovaSeq_Mar_Twenty
TCA
2
1
0
Hiseq_April_Nineteen (n=190)
NovaSeq_Jan_Twenty (n=76)
NovaSeq_Mar_Twenty (n=11)
Sequencing_Run

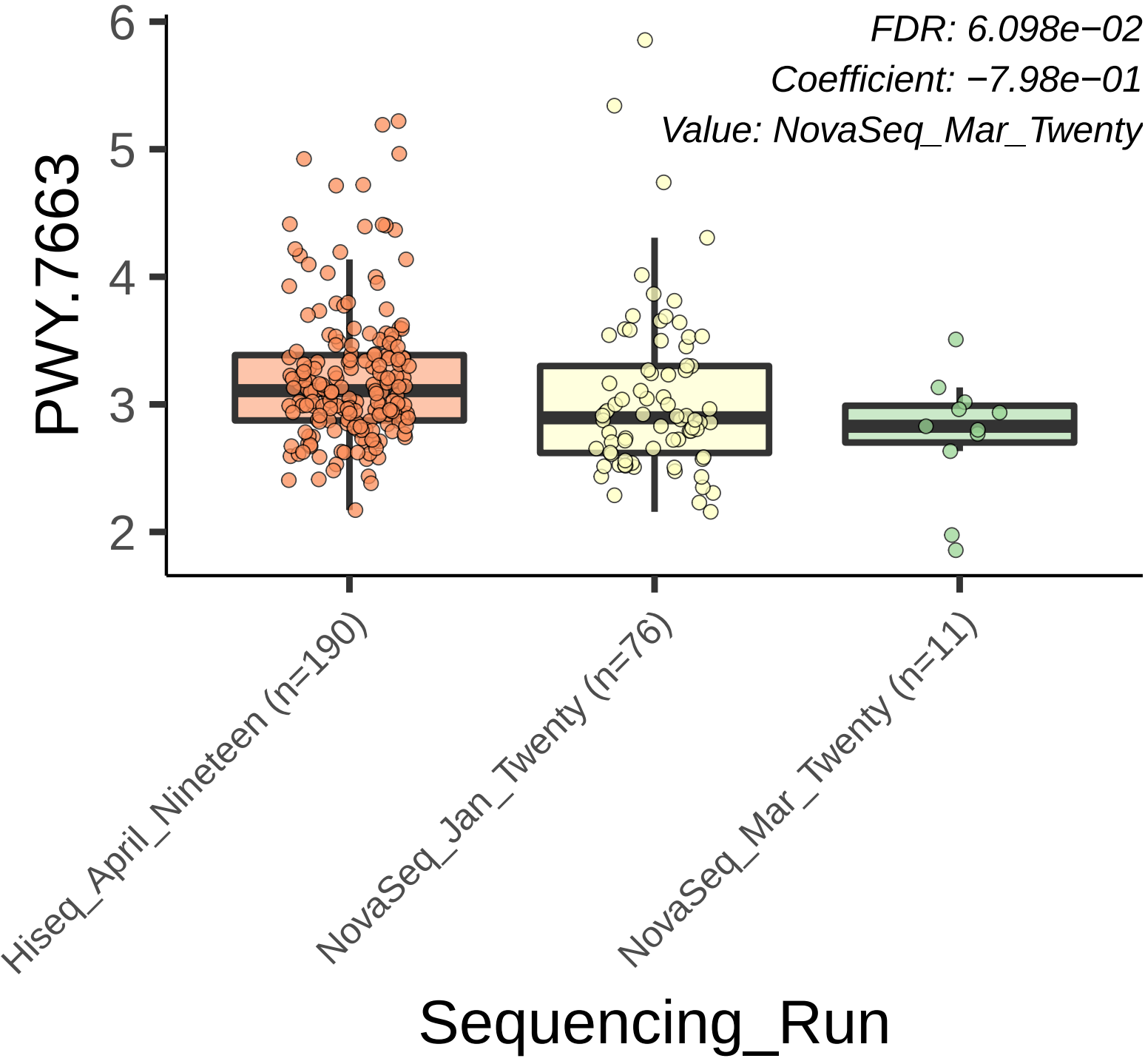
FDR: 6.098e−02
Coefficient: −7.98e−01
Value: NovaSeq_Mar_Twenty
PWY.7663
6
5
4
3
2
Hiseq_April_Nineteen (n=190)
NovaSeq_Jan_Twenty (n=76)
NovaSeq_Mar_Twenty (n=11)
Sequencing_Run

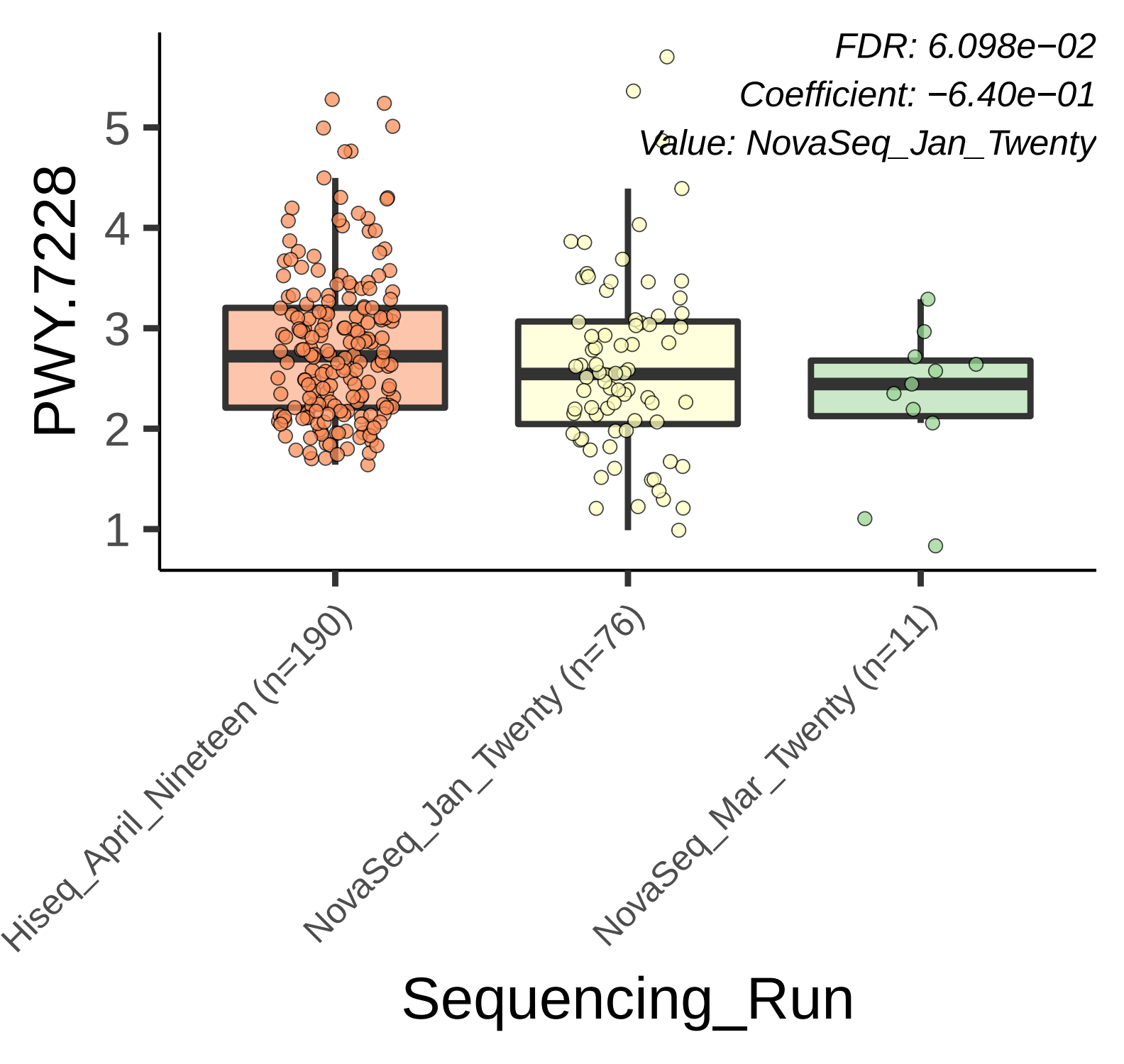
FDR: 6.098e−02
Coefficient: −6.40e−01
Value: NovaSeq_Jan_Twenty
PWY.7228
5
4
3
2
1
Hiseq_April_Nineteen (n=190)
NovaSeq_Jan_Twenty (n=76)
NovaSeq_Mar_Twenty (n=11)
Sequencing_Run

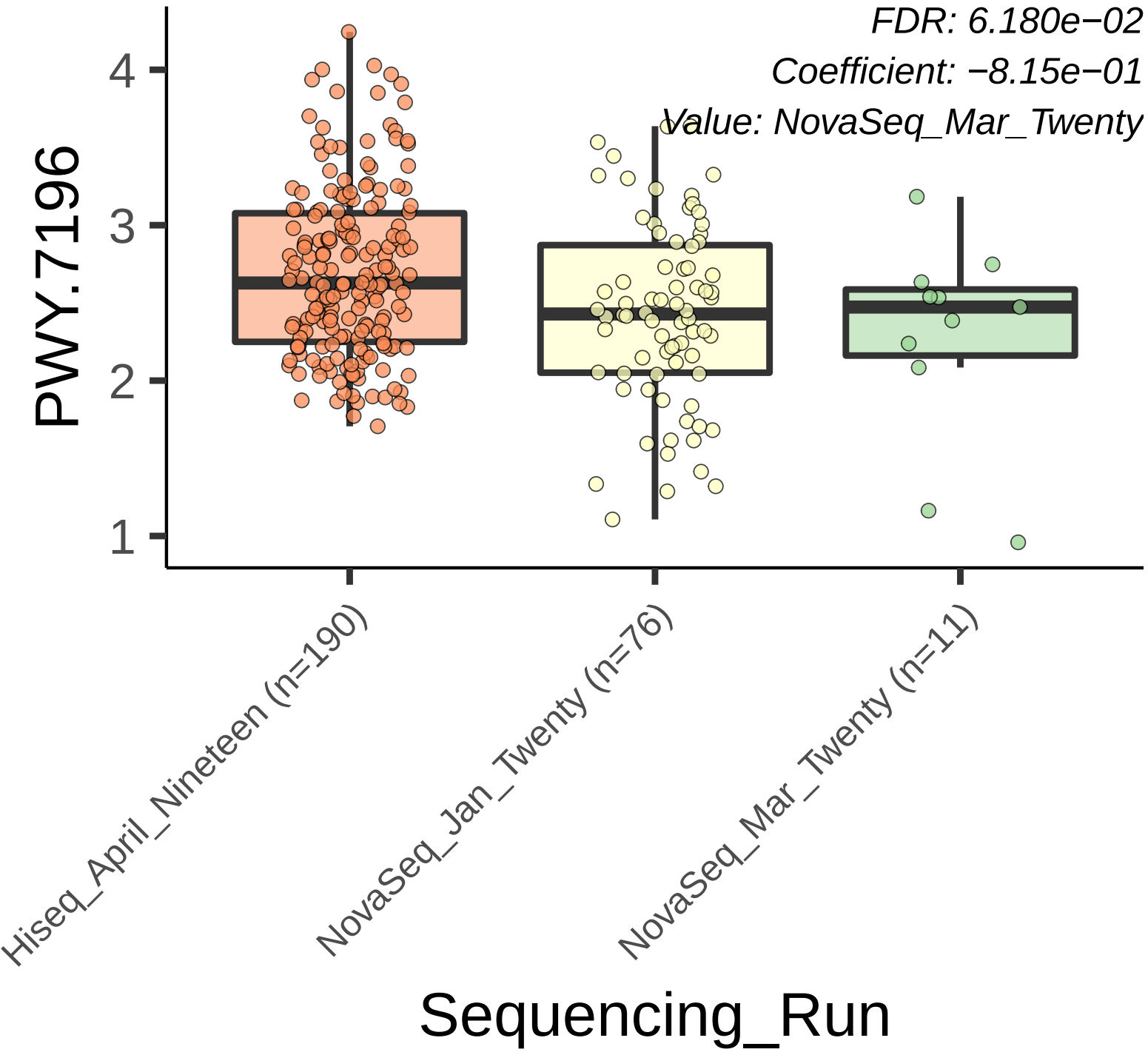
FDR: 6.180e−02
Coefficient: −8.15e−01
Value: NovaSeq_Mar_Twenty
PWY.7196
4
3
2
1
Hiseq_April_Nineteen (n=190)
NovaSeq_Jan_Twenty (n=76)
NovaSeq_Mar_Twenty (n=11)
Sequencing_Run

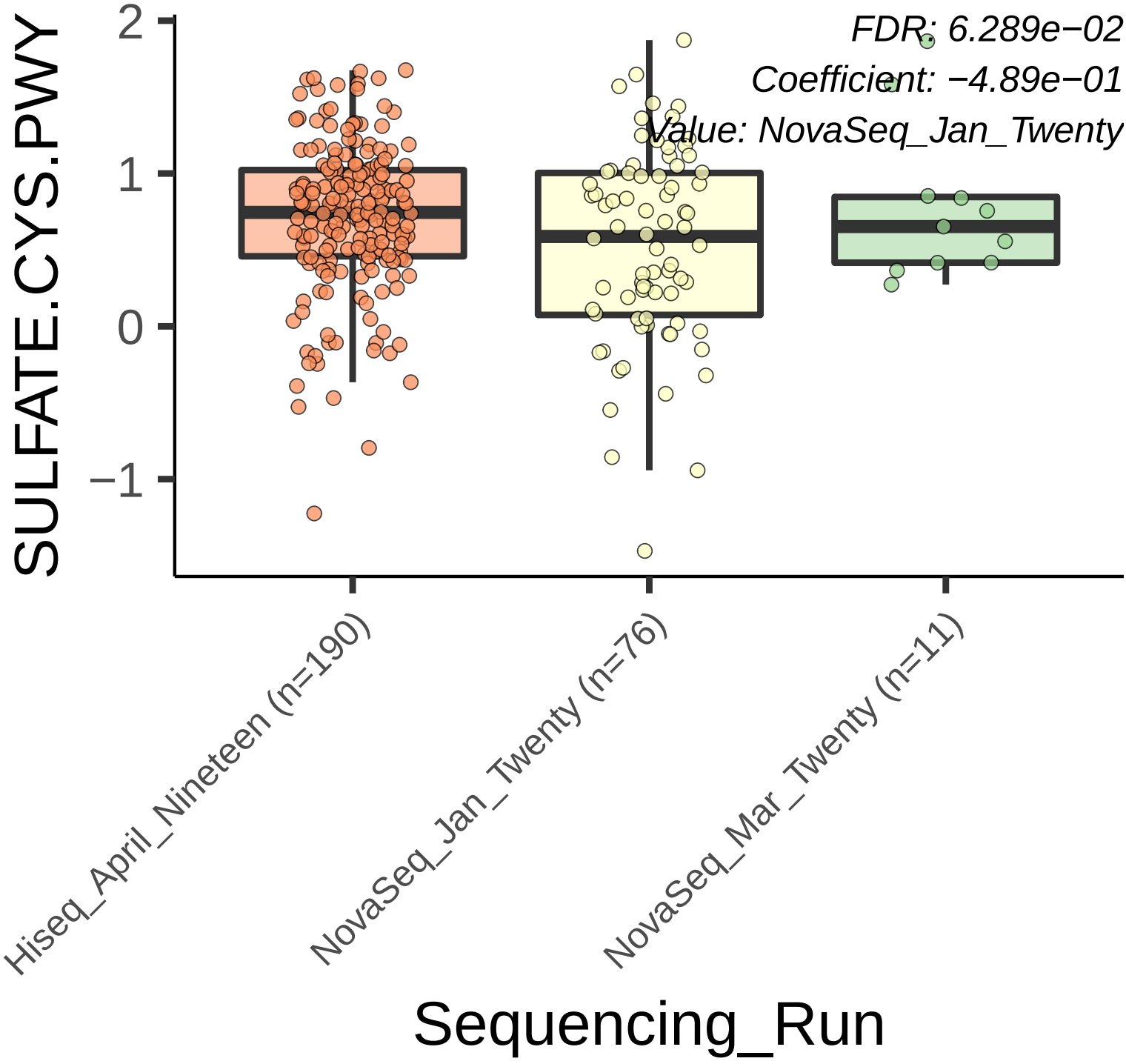
FDR: 6.289e−02
Coefficient: −4.89e−01
Value: NovaSeq_Jan_Twenty
SULFATE.CYS.PWY
2
1
0
−1
Hiseq_April_Nineteen (n=190)
NovaSeq_Jan_Twenty (n=76)
NovaSeq_Mar_Twenty (n=11)
Sequencing_Run

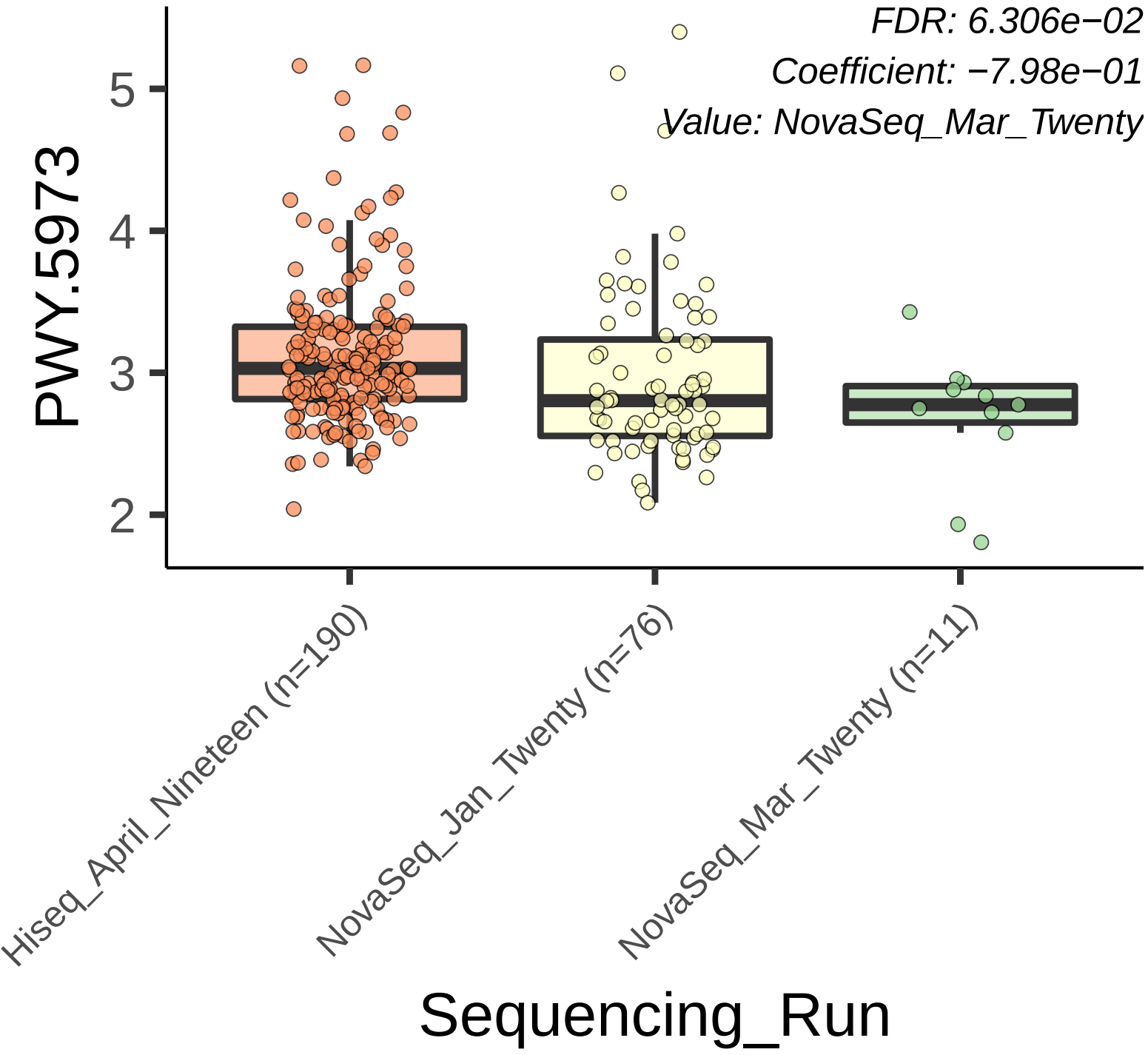
FDR: 6.306e−02
Coefficient: −7.98e−01
Value: NovaSeq_Mar_Twenty
PWY.5973
5
4
3
2
Hiseq_April_Nineteen (n=190)
NovaSeq_Jan_Twenty (n=76)
NovaSeq_Mar_Twenty (n=11)
Sequencing_Run

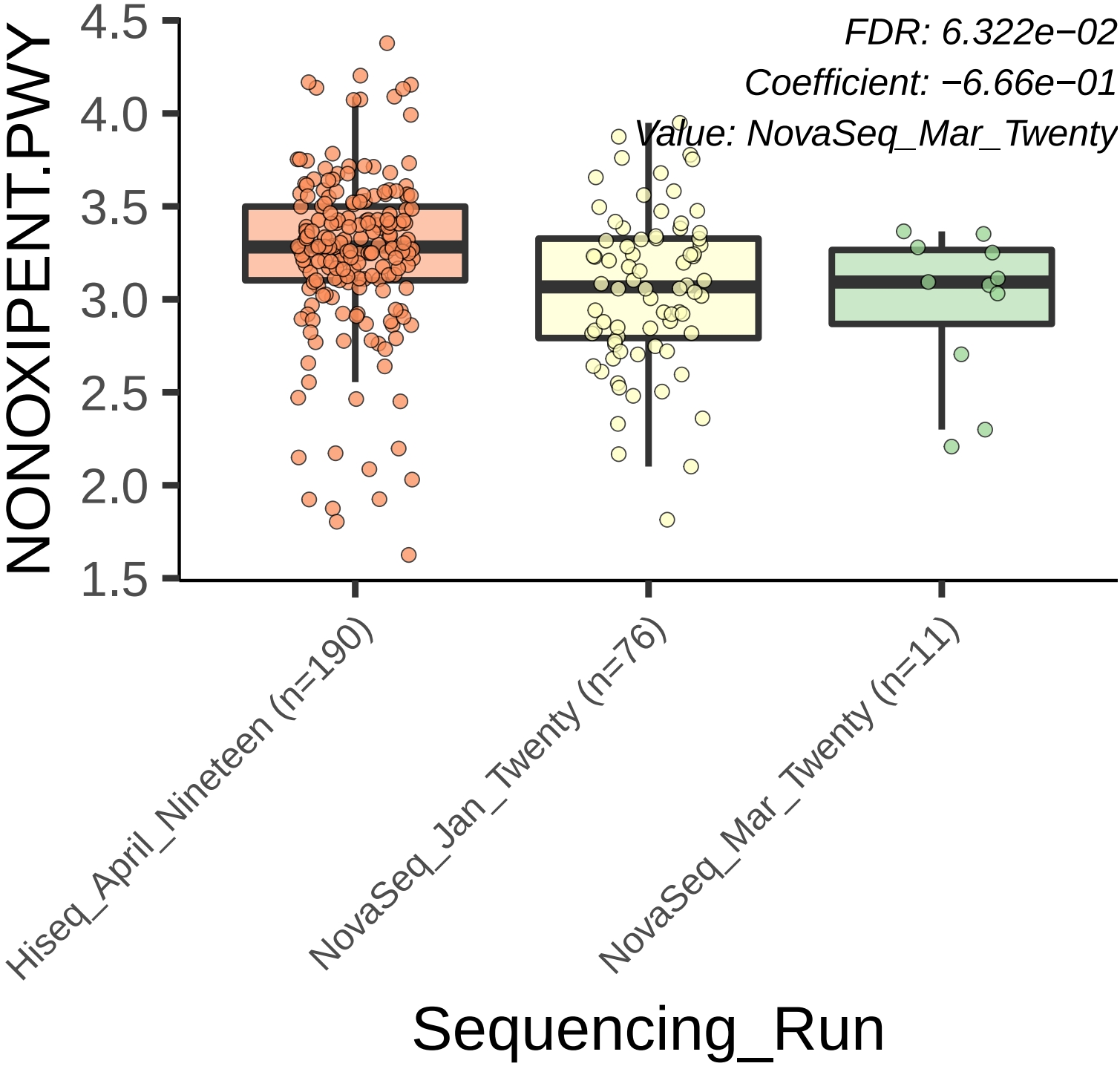
FDR: 6.322e−02
Coefficient: −6.66e−01
Value: NovaSeq_Mar_Twenty
NONOXIPENT.PWY
4.5
4.0
3.5
3.0
2.5
2.0
1.5
Hiseq_April_Nineteen (n=190)
NovaSeq_Jan_Twenty (n=76)
NovaSeq_Mar_Twenty (n=11)
Sequencing_Run

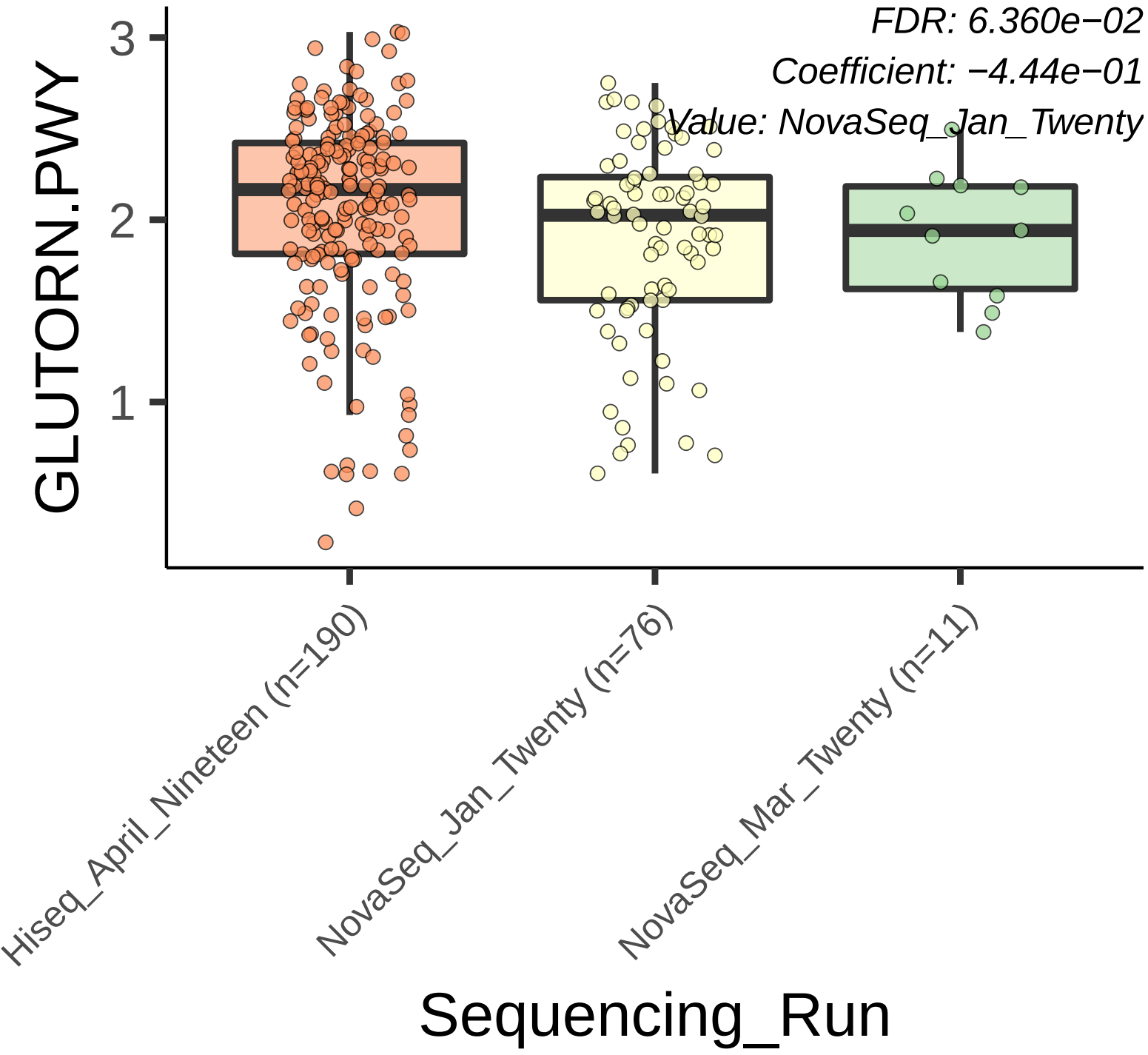
FDR: 6.360e−02
Coefficient: −4.44e−01
Value: NovaSeq_Jan_Twenty
GLUTORN.PWY
3
2
1
Hiseq_April_Nineteen (n=190)
NovaSeq_Jan_Twenty (n=76)
NovaSeq_Mar_Twenty (n=11)
Sequencing_Run

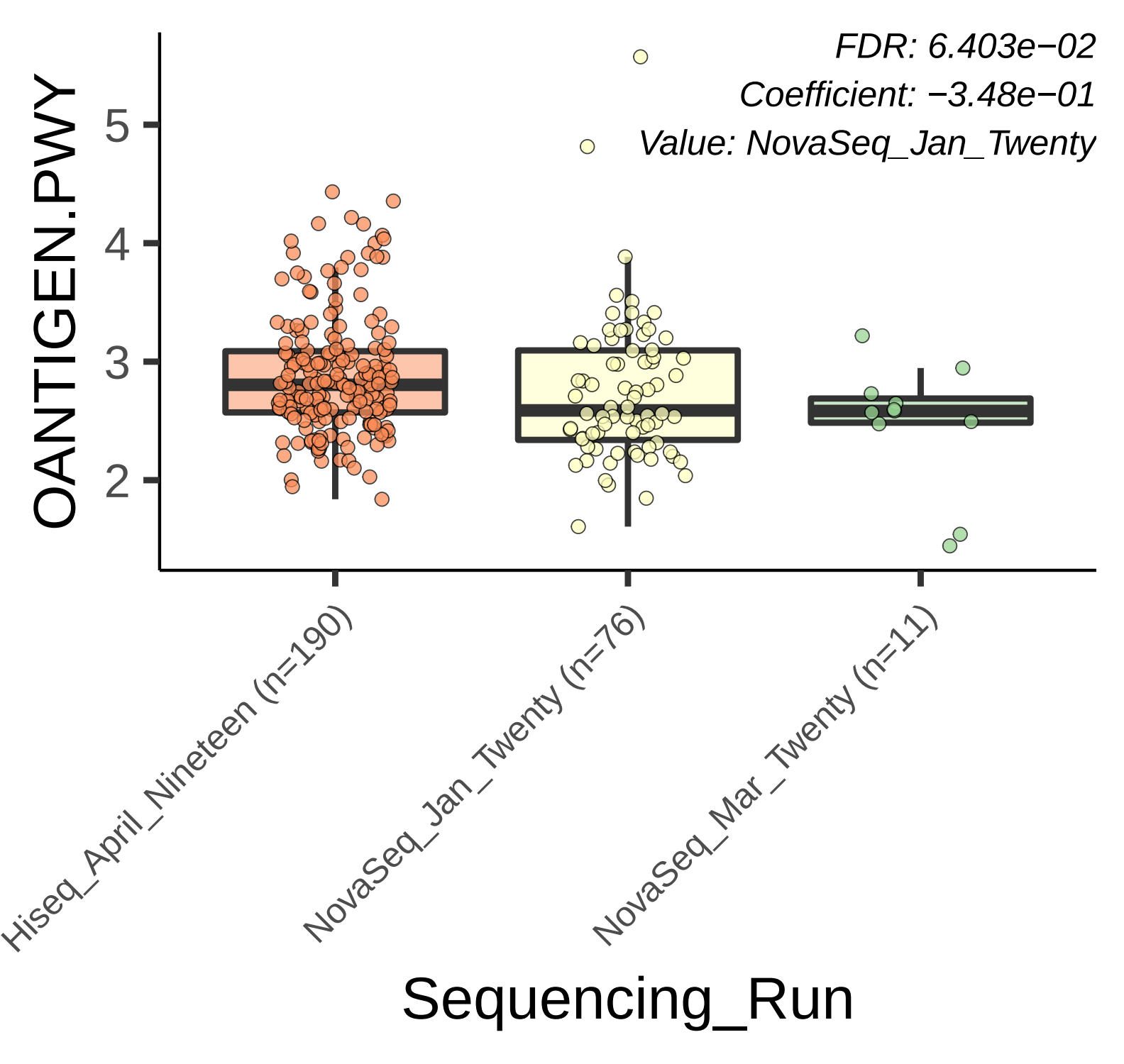
FDR: 6.403e−02
Coefficient: −3.48e−01
Value: NovaSeq_Jan_Twenty
OANTIGEN.PWY
5
4
3
2
Hiseq_April_Nineteen (n=190)
NovaSeq_Jan_Twenty (n=76)
NovaSeq_Mar_Twenty (n=11)
Sequencing_Run

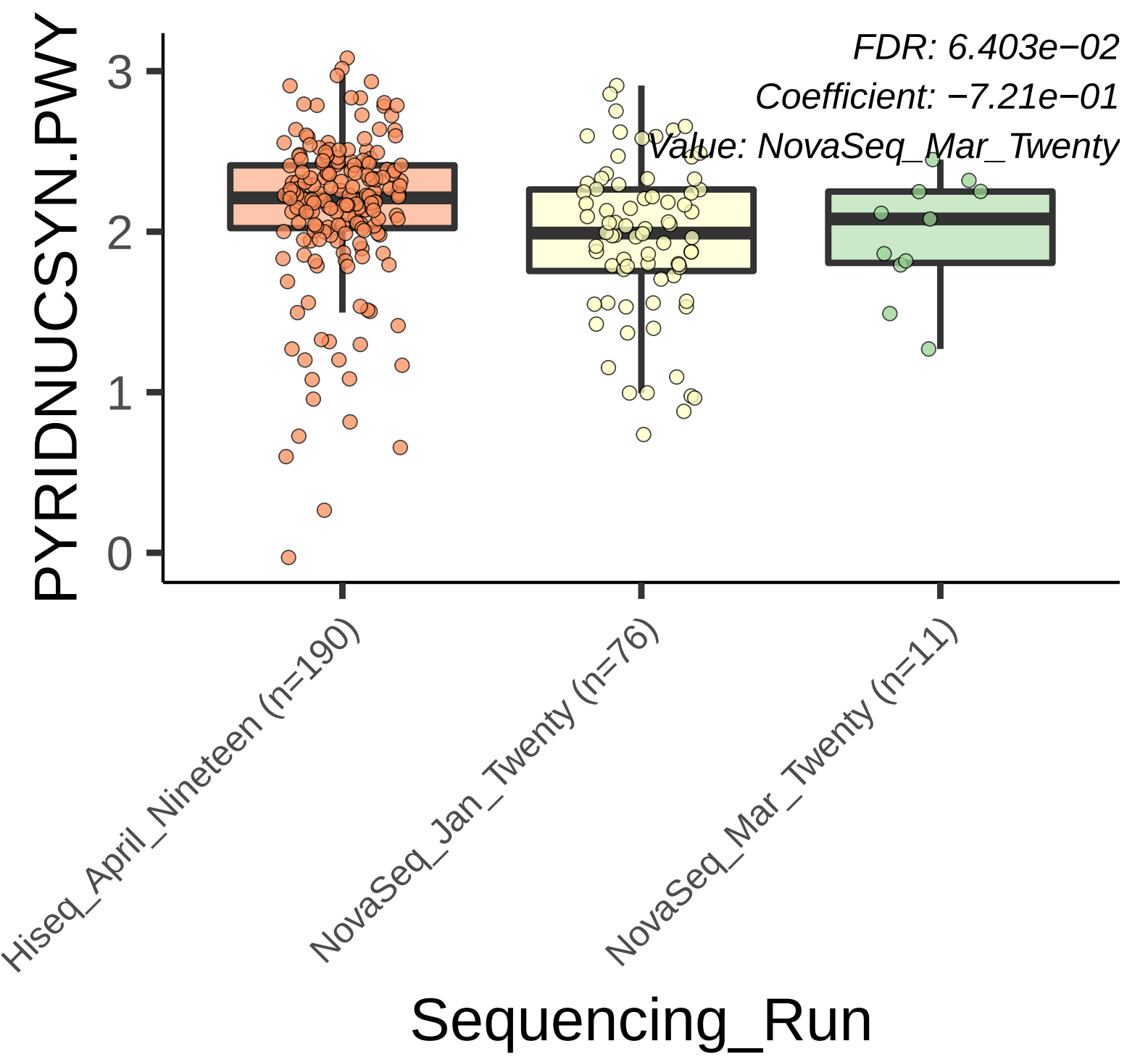
FDR: 6.403e−02
Coefficient: −7.21e−01
Value: NovaSeq_Mar_Twenty
PYRIDNUCSYN.PWY
3
2
1
0
Hiseq_April_Nineteen (n=190)
NovaSeq_Jan_Twenty (n=76)
NovaSeq_Mar_Twenty (n=11)
Sequencing_Run

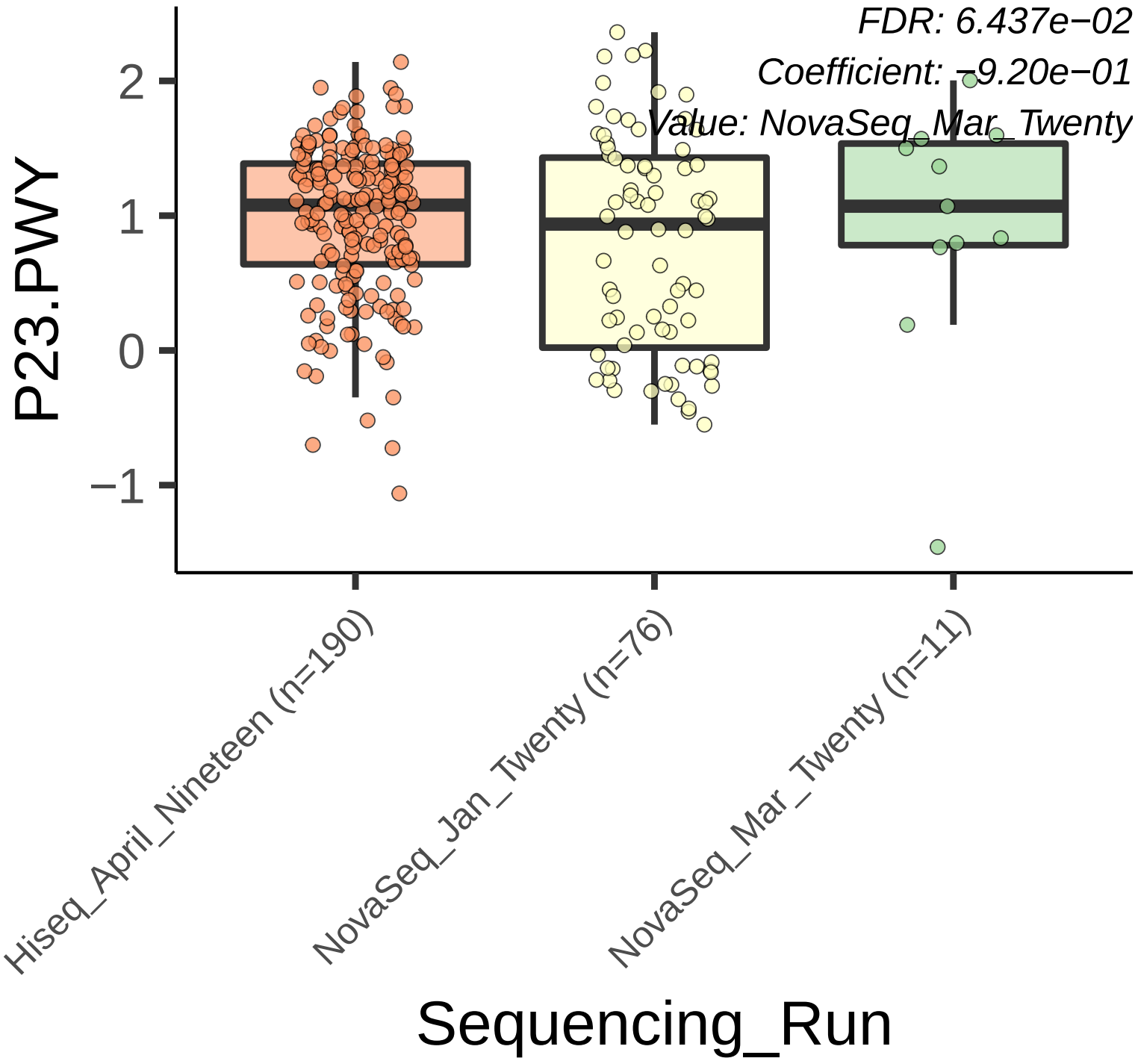
FDR: 6.437e−02
Coefficient: −9.20e−01
Value: NovaSeq_Mar_Twenty
P23.PWY
2
1
0
−1
Hiseq_April_Nineteen (n=190)
NovaSeq_Jan_Twenty (n=76)
NovaSeq_Mar_Twenty (n=11)
Sequencing_Run

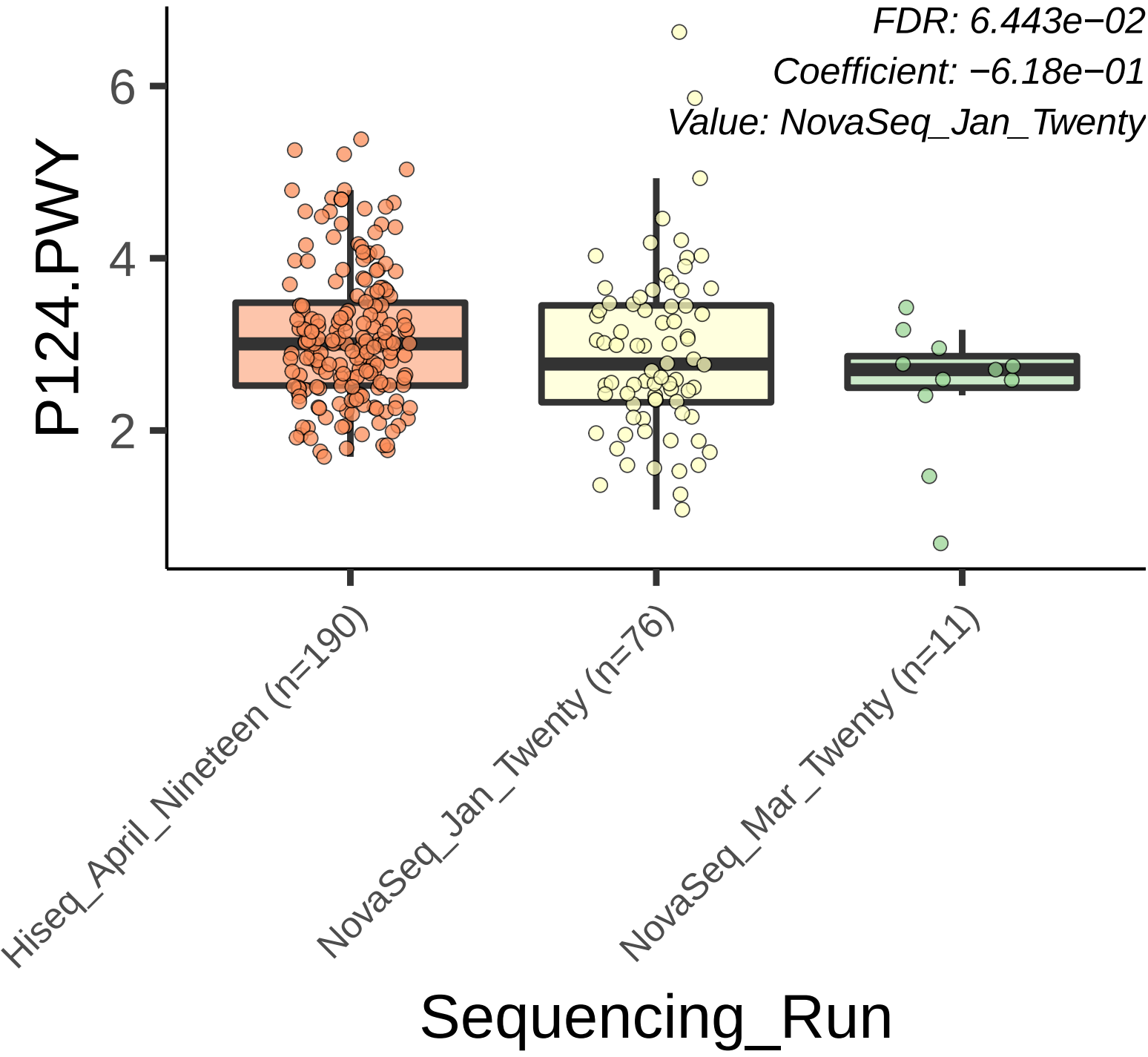
FDR: 6.443e−02
Coefficient: −6.18e−01
Value: NovaSeq_Jan_Twenty
P124.PWY
6
4
2
Hiseq_April_Nineteen (n=190)
NovaSeq_Jan_Twenty (n=76)
NovaSeq_Mar_Twenty (n=11)
Sequencing_Run

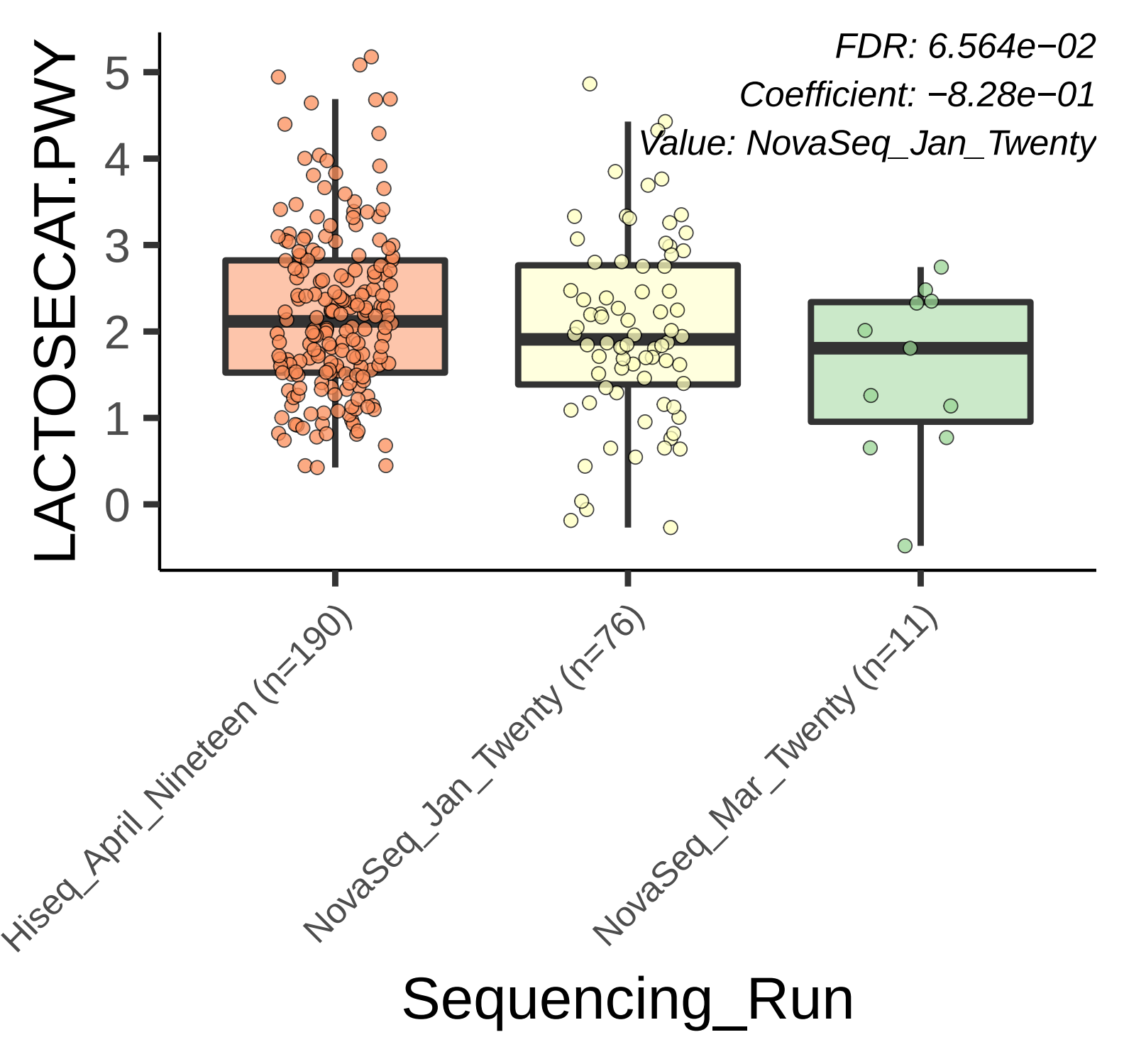
FDR: 6.564e−02
Coefficient: −8.28e−01
Value: NovaSeq_Jan_Twenty
LACTOSECAT.PWY
5
4
3
2
1
0
Hiseq_April_Nineteen (n=190)
NovaSeq_Jan_Twenty (n=76)
NovaSeq_Mar_Twenty (n=11)
Sequencing_Run

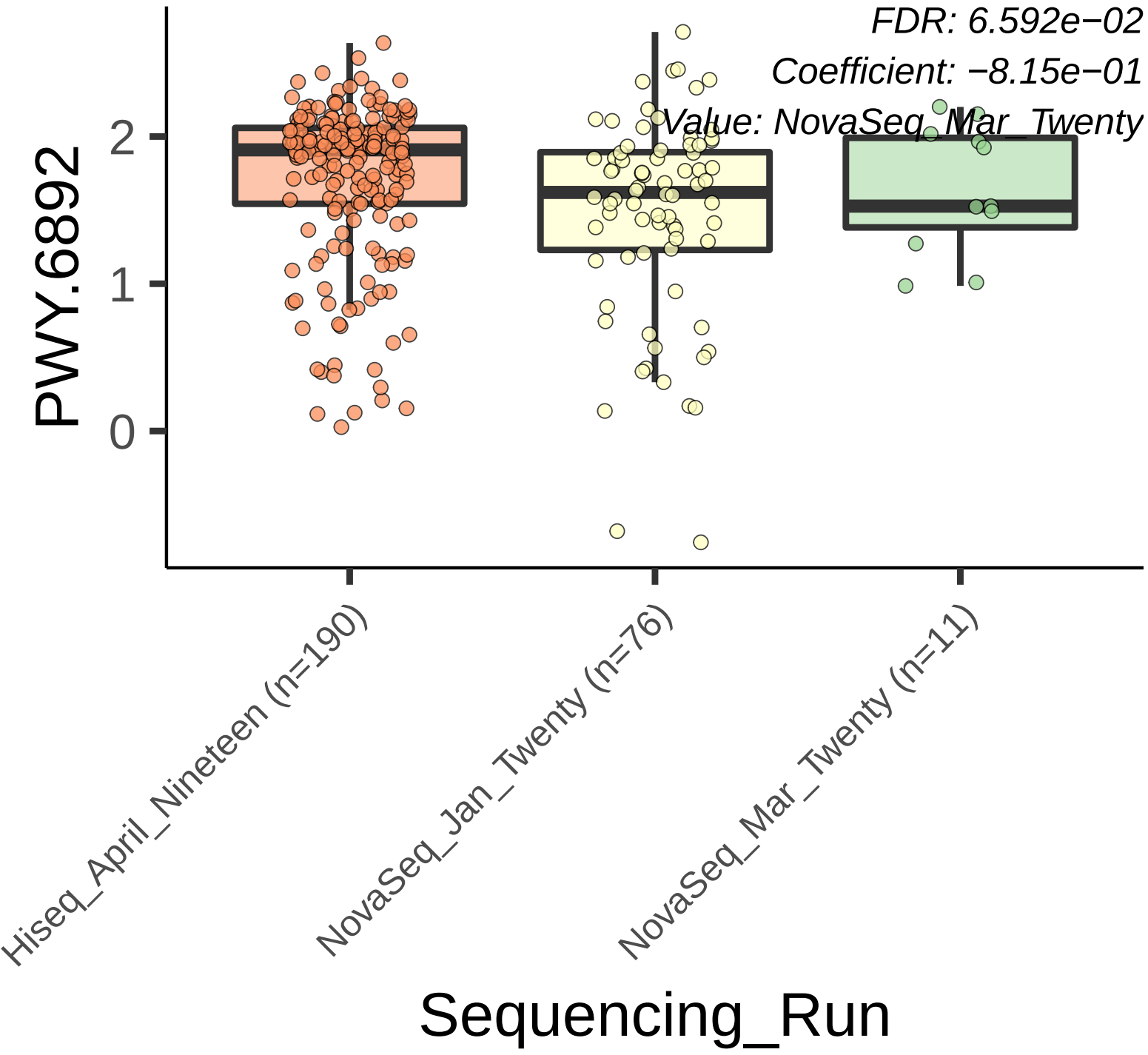
FDR: 6.592e−02
Coefficient: −8.15e−01
Value: NovaSeq_Mar_Twenty
PWY.6892
2
1
0
Hiseq_April_Nineteen (n=190)
NovaSeq_Jan_Twenty (n=76)
NovaSeq_Mar_Twenty (n=11)
Sequencing_Run

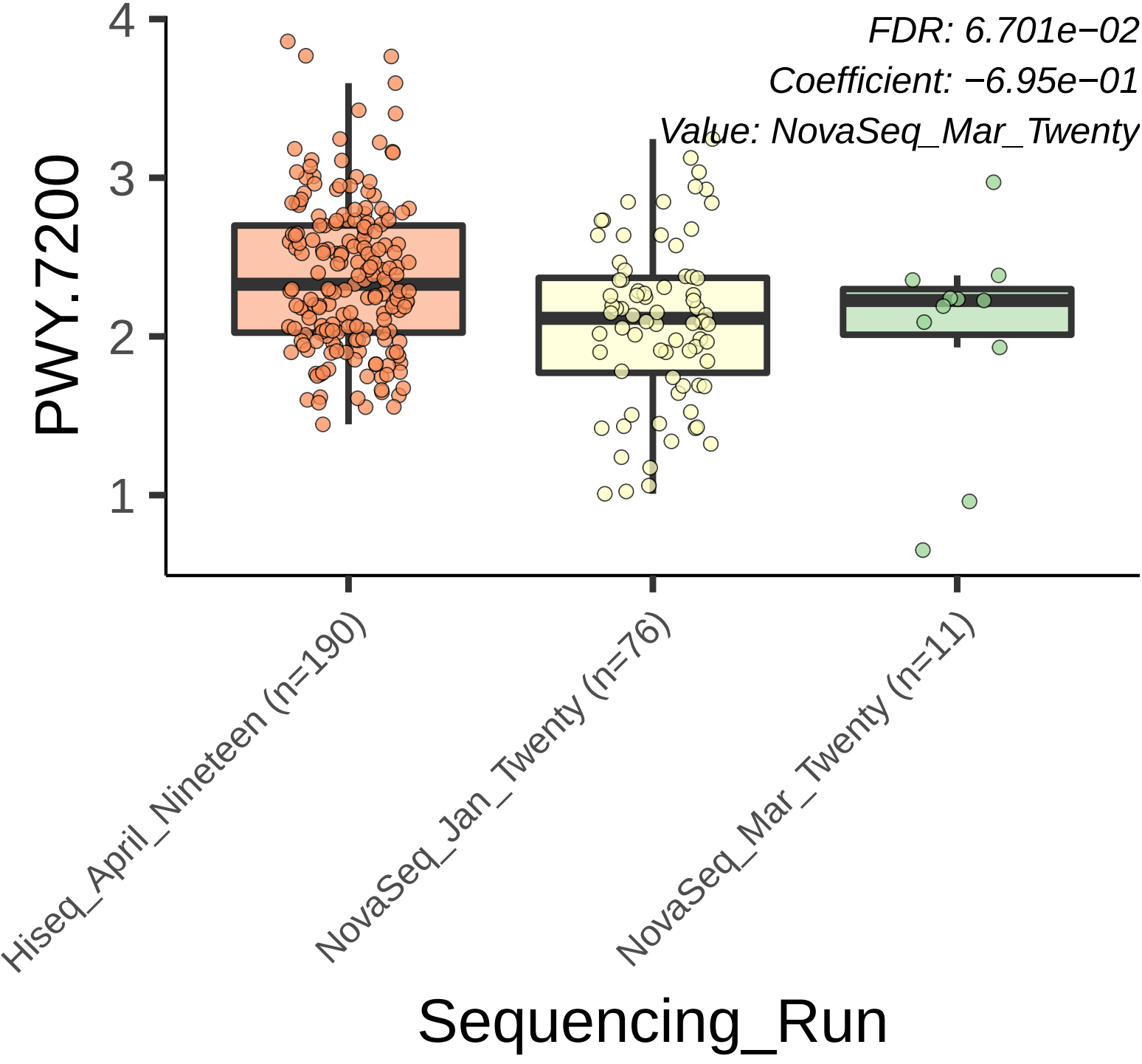
FDR: 6.701e−02
Coefficient: −6.95e−01
Value: NovaSeq_Mar_Twenty
PWY.7200
4
3
2
1
Hiseq_April_Nineteen (n=190)
NovaSeq_Jan_Twenty (n=76)
NovaSeq_Mar_Twenty (n=11)
Sequencing_Run

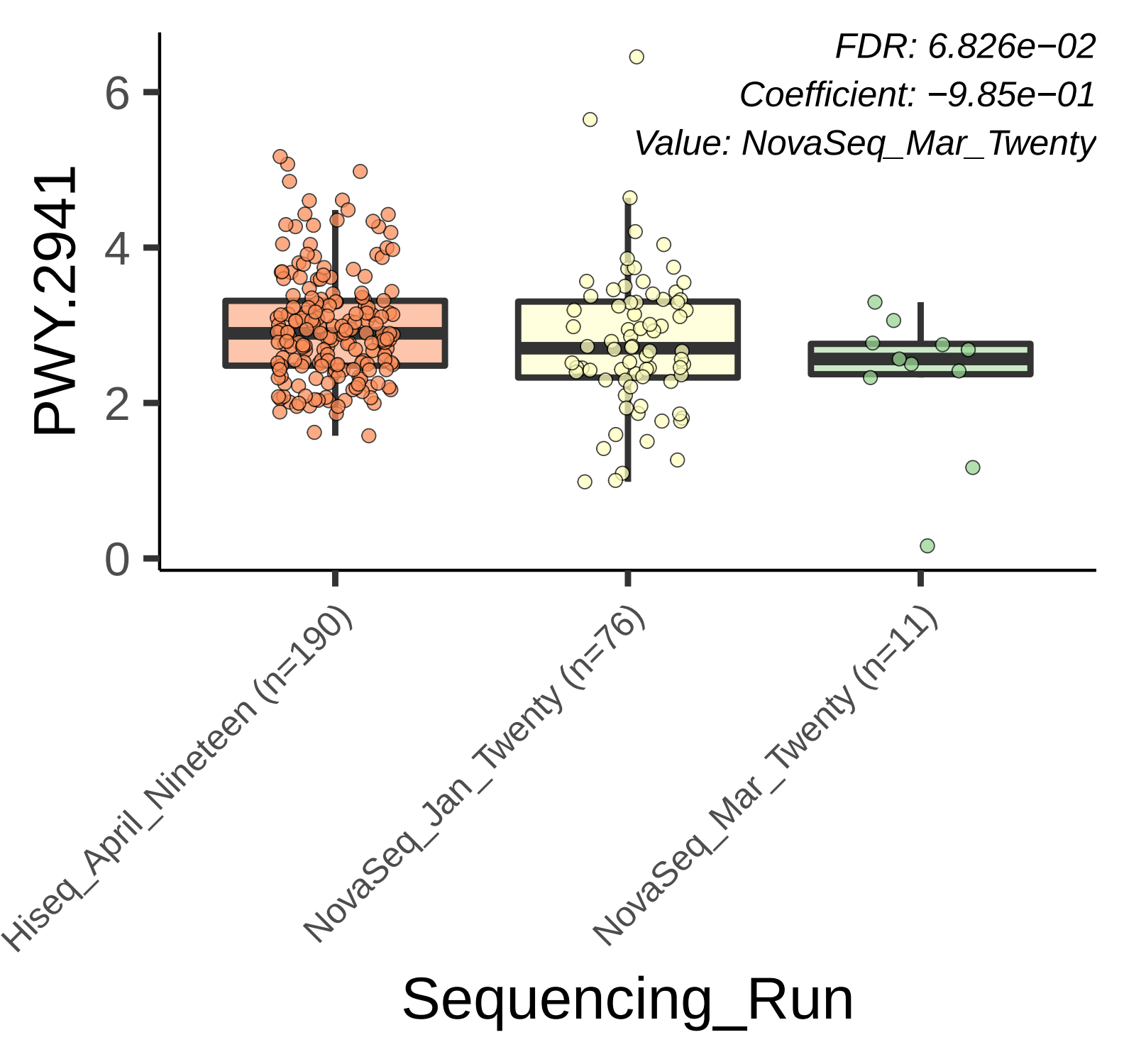
FDR: 6.826e−02
Coefficient: −9.85e−01
Value: NovaSeq_Mar_Twenty
PWY.2941
0
2
4
6
Hiseq_April_Nineteen (n=190)
NovaSeq_Jan_Twenty (n=76)
NovaSeq_Mar_Twenty (n=11)
Sequencing_Run

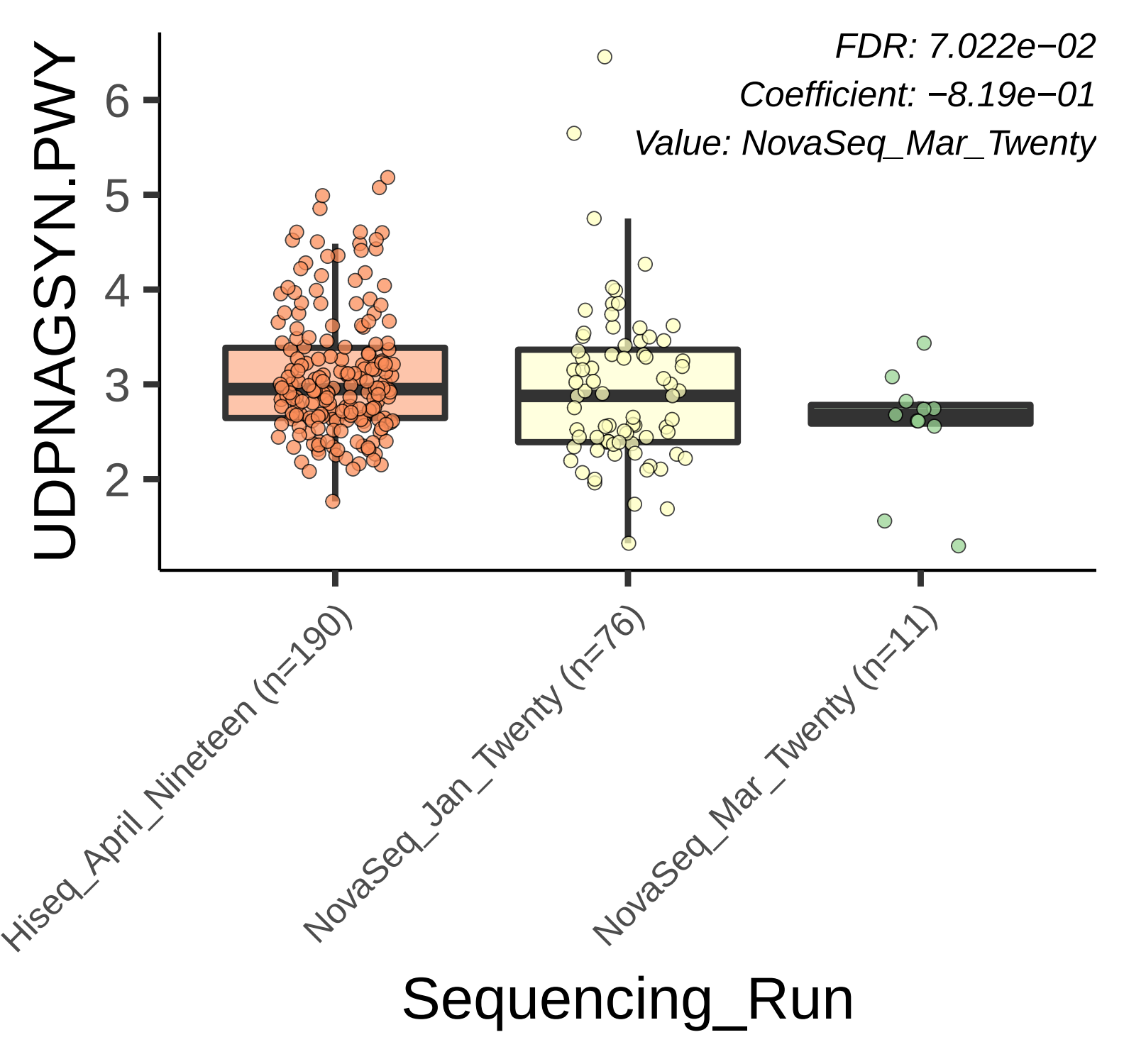
FDR: 7.022e−02
Coefficient: −8.19e−01
Value: NovaSeq_Mar_Twenty
UDPNAGSYN.PWY
6
5
4
3
2
Hiseq_April_Nineteen (n=190)
NovaSeq_Jan_Twenty (n=76)
NovaSeq_Mar_Twenty (n=11)
Sequencing_Run

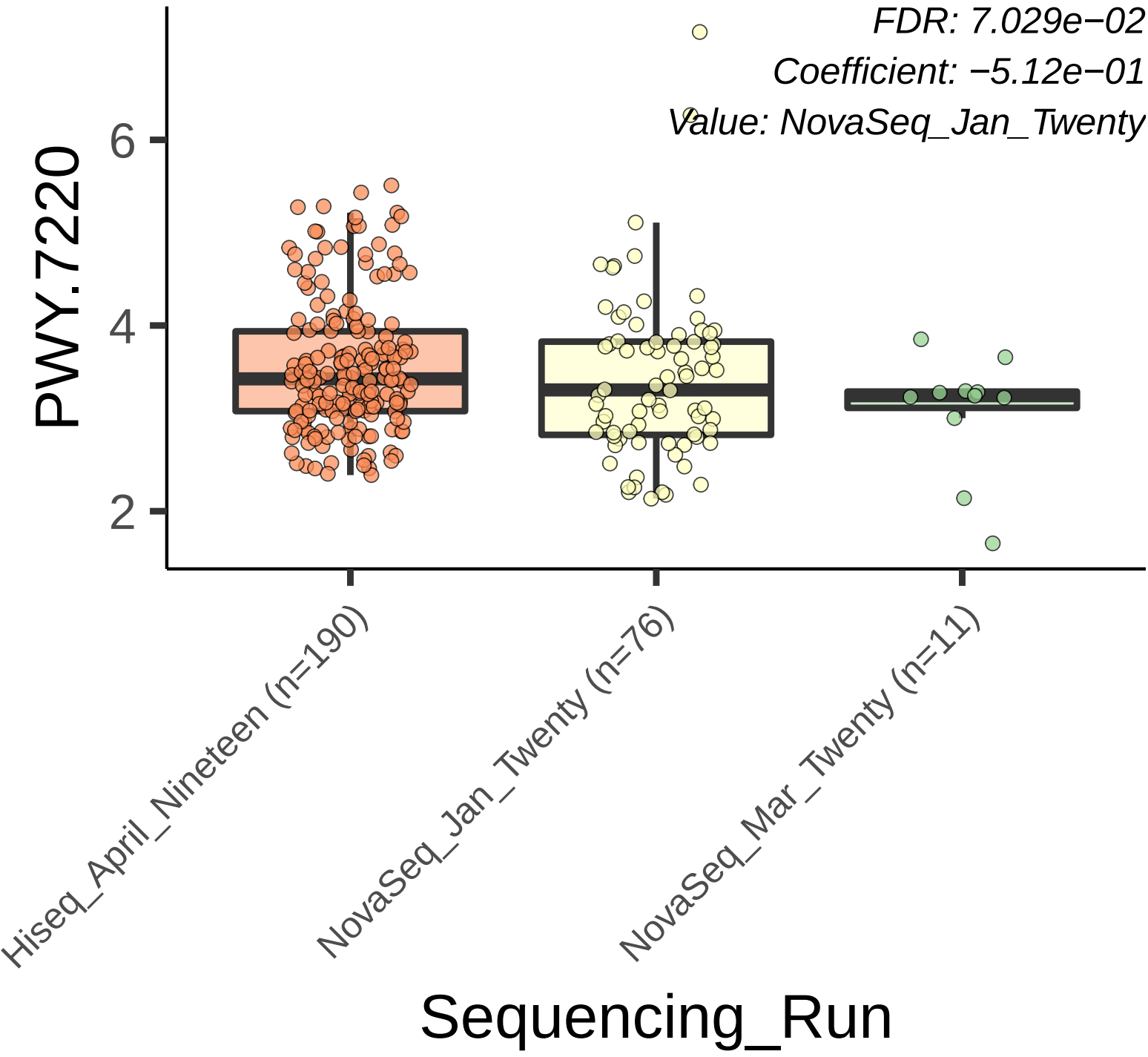
FDR: 7.029e−02
Coefficient: −5.12e−01
Value: NovaSeq_Jan_Twenty
PWY.7220
6
4
2
Hiseq_April_Nineteen (n=190)
NovaSeq_Jan_Twenty (n=76)
NovaSeq_Mar_Twenty (n=11)
Sequencing_Run

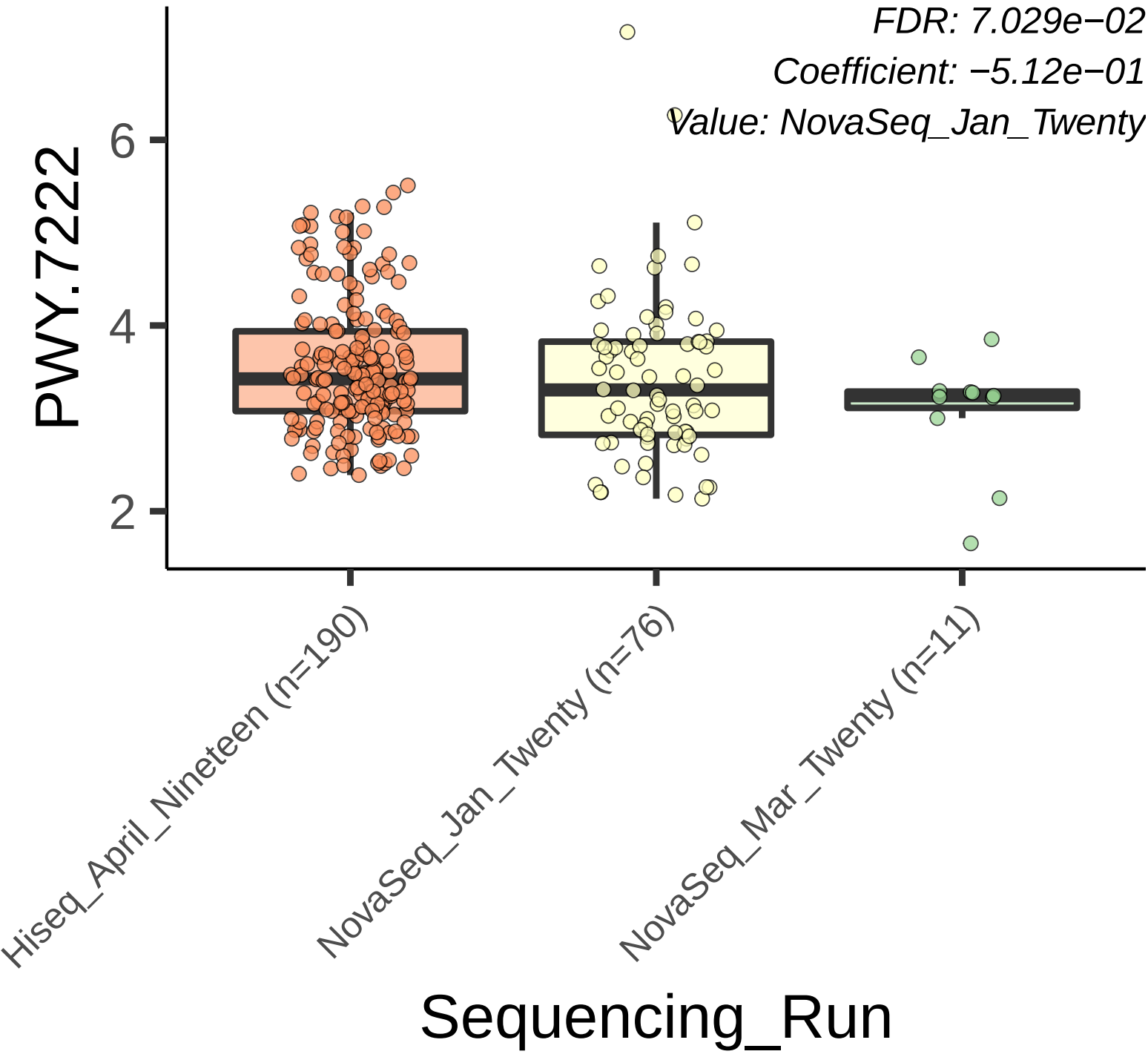
FDR: 7.029e−02
Coefficient: −5.12e−01
Value: NovaSeq_Jan_Twenty
PWY.7222
6
4
2
Hiseq_April_Nineteen (n=190)
NovaSeq_Jan_Twenty (n=76)
NovaSeq_Mar_Twenty (n=11)
Sequencing_Run

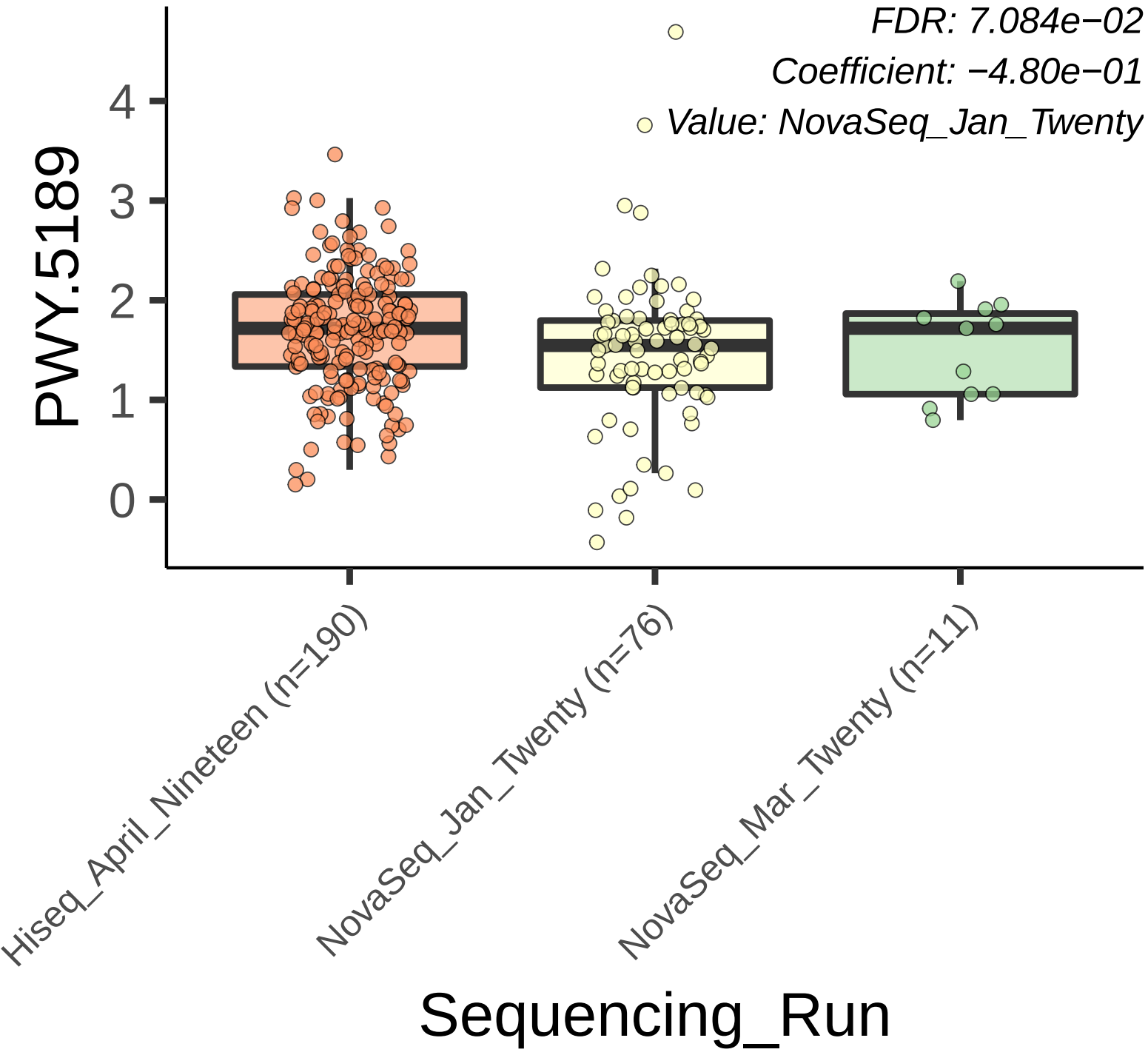
FDR: 7.084e−02
Coefficient: −4.80e−01
Value: NovaSeq_Jan_Twenty
PWY.5189
4
3
2
1
0
Hiseq_April_Nineteen (n=190)
NovaSeq_Jan_Twenty (n=76)
NovaSeq_Mar_Twenty (n=11)
Sequencing_Run

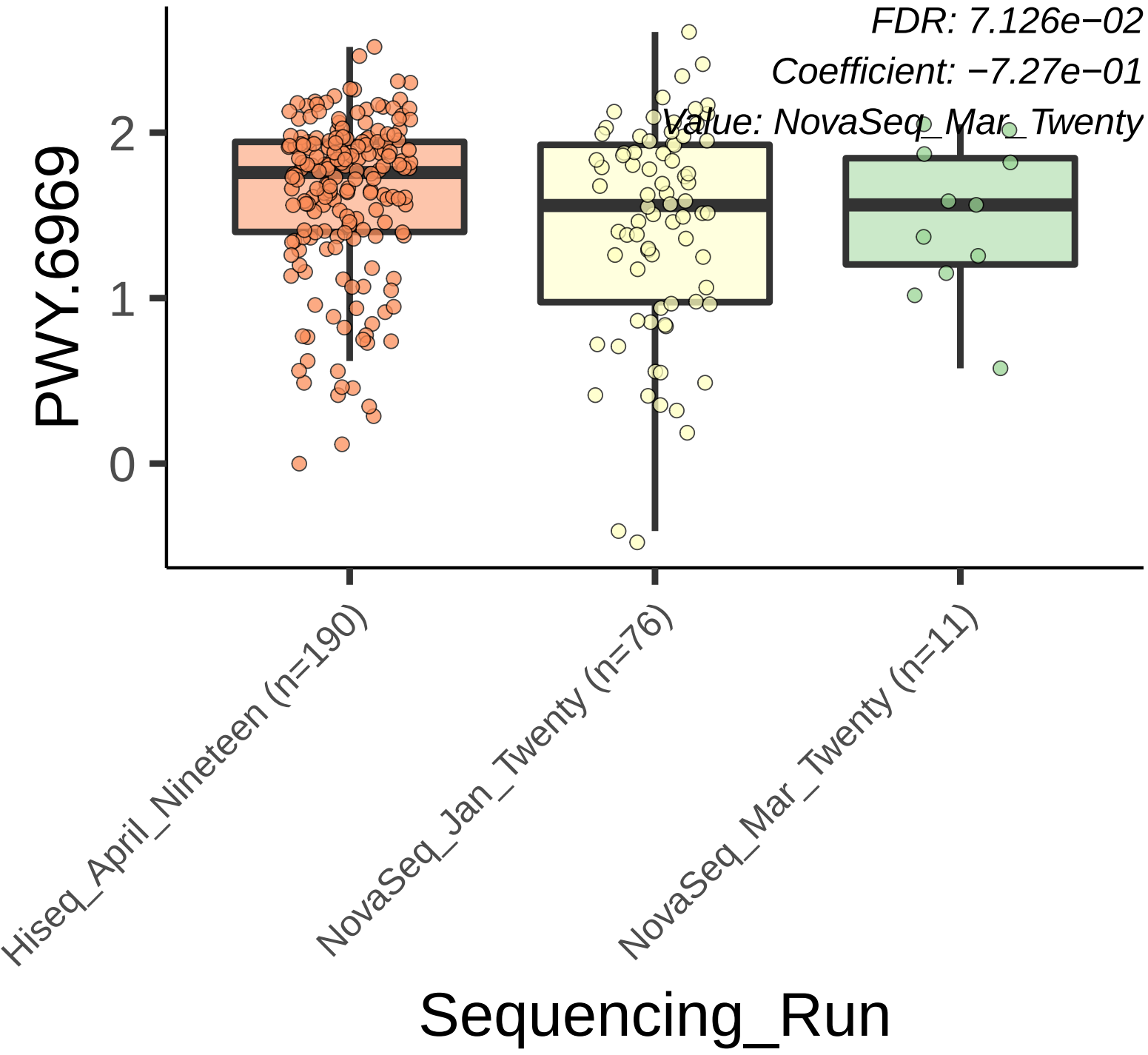
FDR: 7.126e−02
Coefficient: −7.27e−01
Value: NovaSeq_Mar_Twenty
PWY.6969
2
1
0
Hiseq_April_Nineteen (n=190)
NovaSeq_Jan_Twenty (n=76)
NovaSeq_Mar_Twenty (n=11)
Sequencing_Run

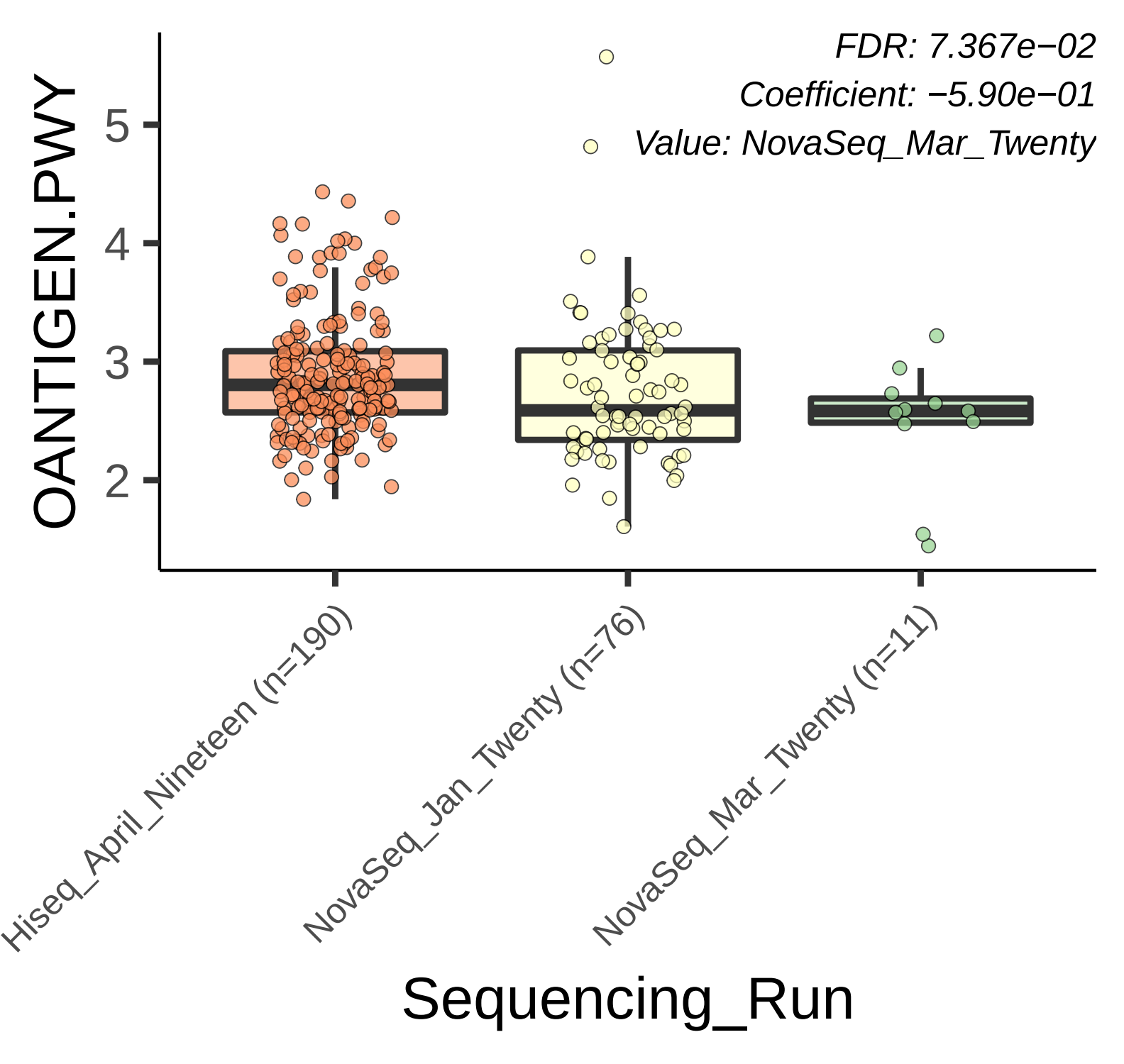
FDR: 7.367e−02
Coefficient: −5.90e−01
Value: NovaSeq_Mar_Twenty
OANTIGEN.PWY
5
4
3
2
Hiseq_April_Nineteen (n=190)
NovaSeq_Jan_Twenty (n=76)
NovaSeq_Mar_Twenty (n=11)
Sequencing_Run

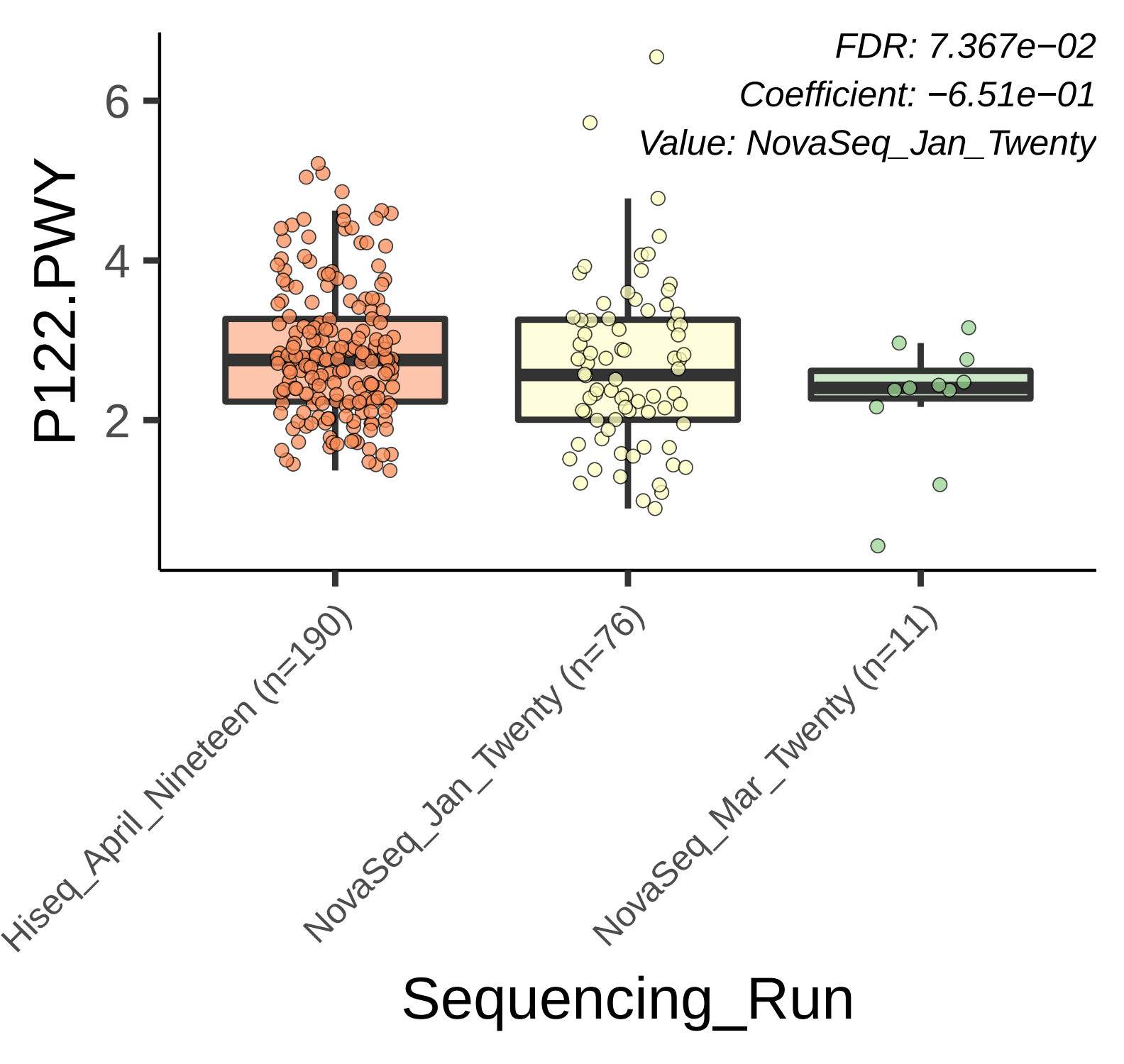
FDR: 7.367e−02
Coefficient: −6.51e−01
Value: NovaSeq_Jan_Twenty
P122.PWY
6
4
2
Hiseq_April_Nineteen (n=190)
NovaSeq_Jan_Twenty (n=76)
NovaSeq_Mar_Twenty (n=11)
Sequencing_Run

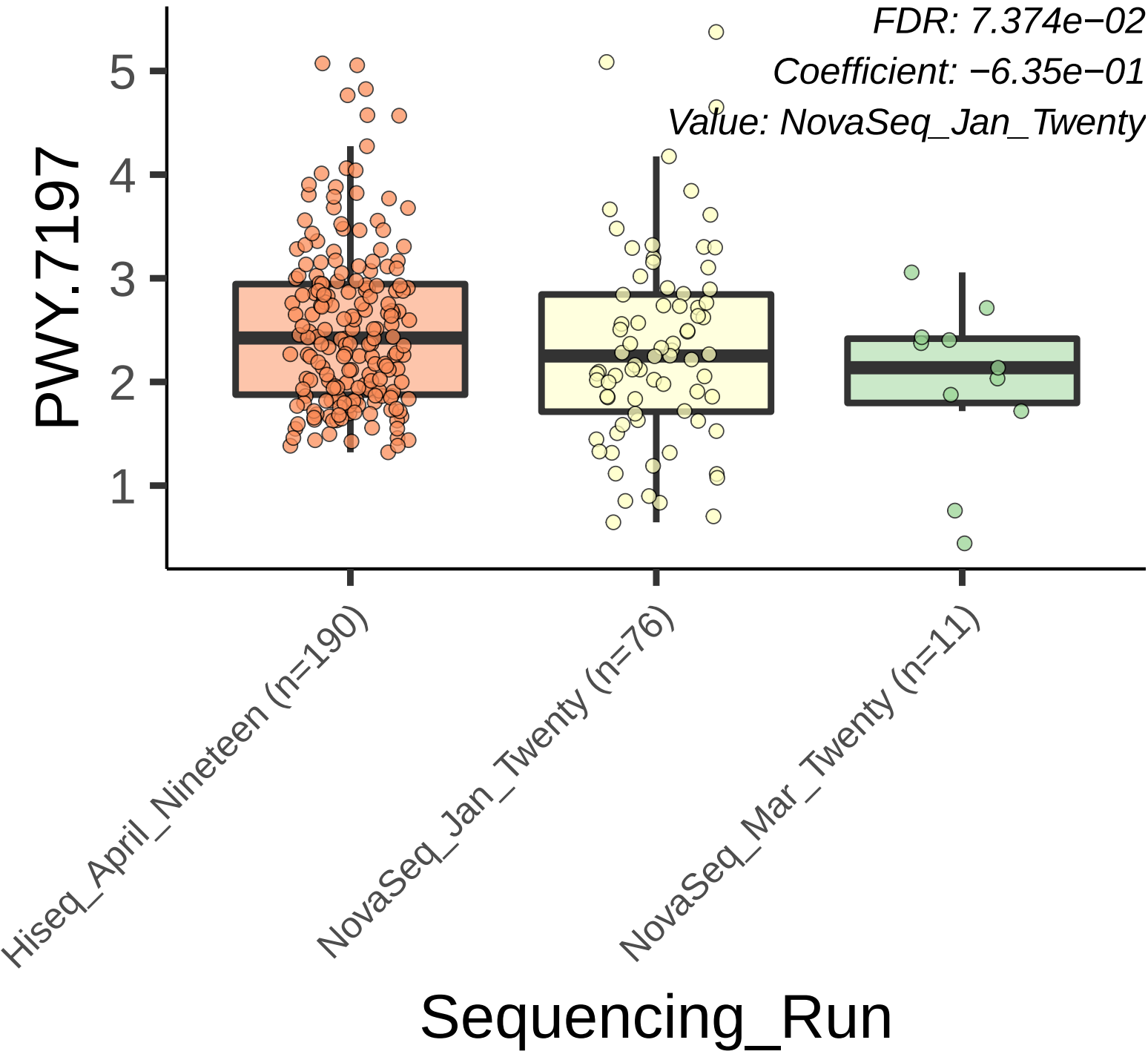
FDR: 7.374e−02
Coefficient: −6.35e−01
Value: NovaSeq_Jan_Twenty
PWY.7197
5
4
3
2
1
Hiseq_April_Nineteen (n=190)
NovaSeq_Jan_Twenty (n=76)
NovaSeq_Mar_Twenty (n=11)
Sequencing_Run

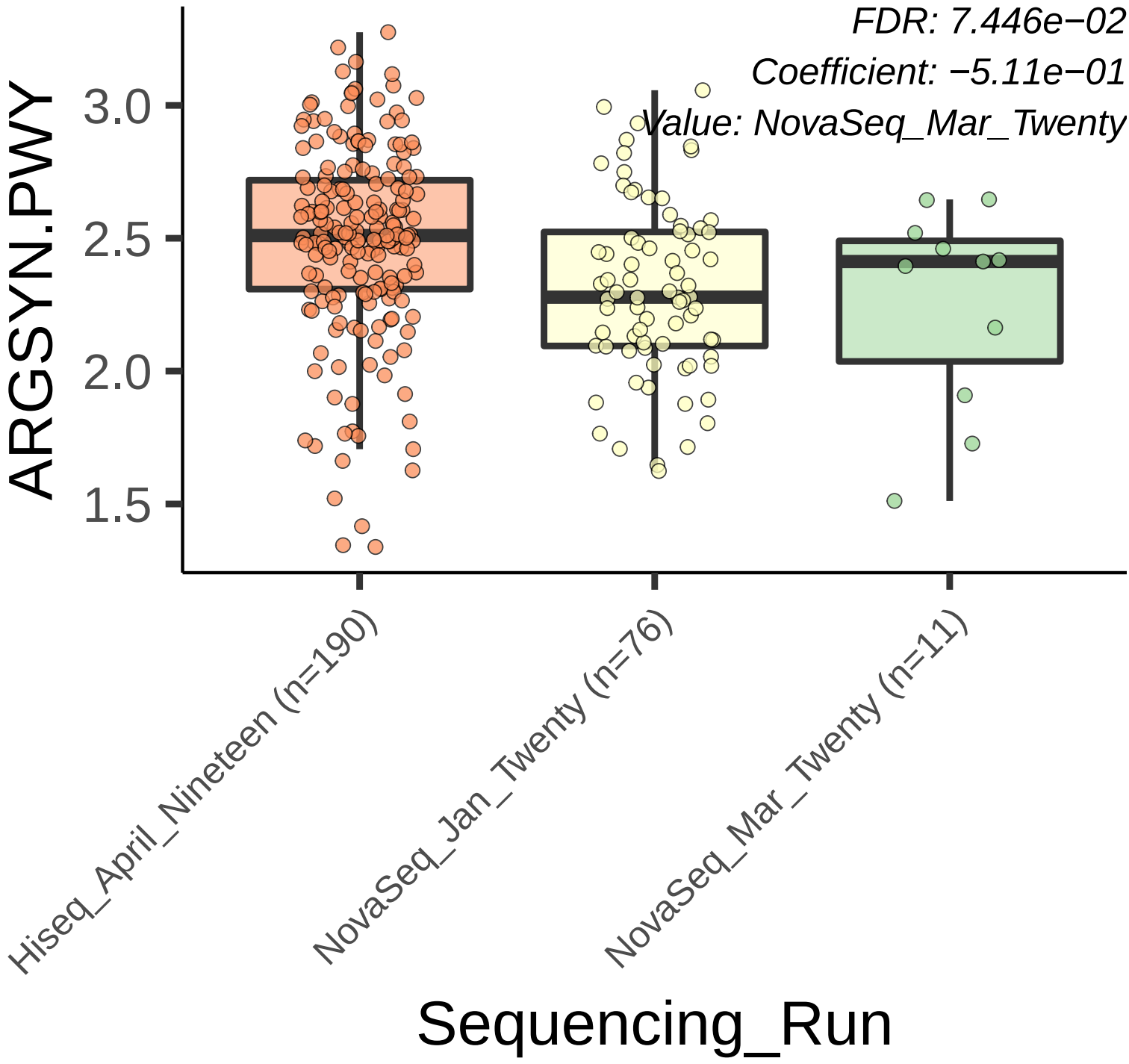
FDR: 7.446e−02
Coefficient: −5.11e−01
Value: NovaSeq_Mar_Twenty
ARGSYN.PWY
3.0
2.5
2.0
1.5
Hiseq_April_Nineteen (n=190)
NovaSeq_Jan_Twenty (n=76)
NovaSeq_Mar_Twenty (n=11)
Sequencing_Run

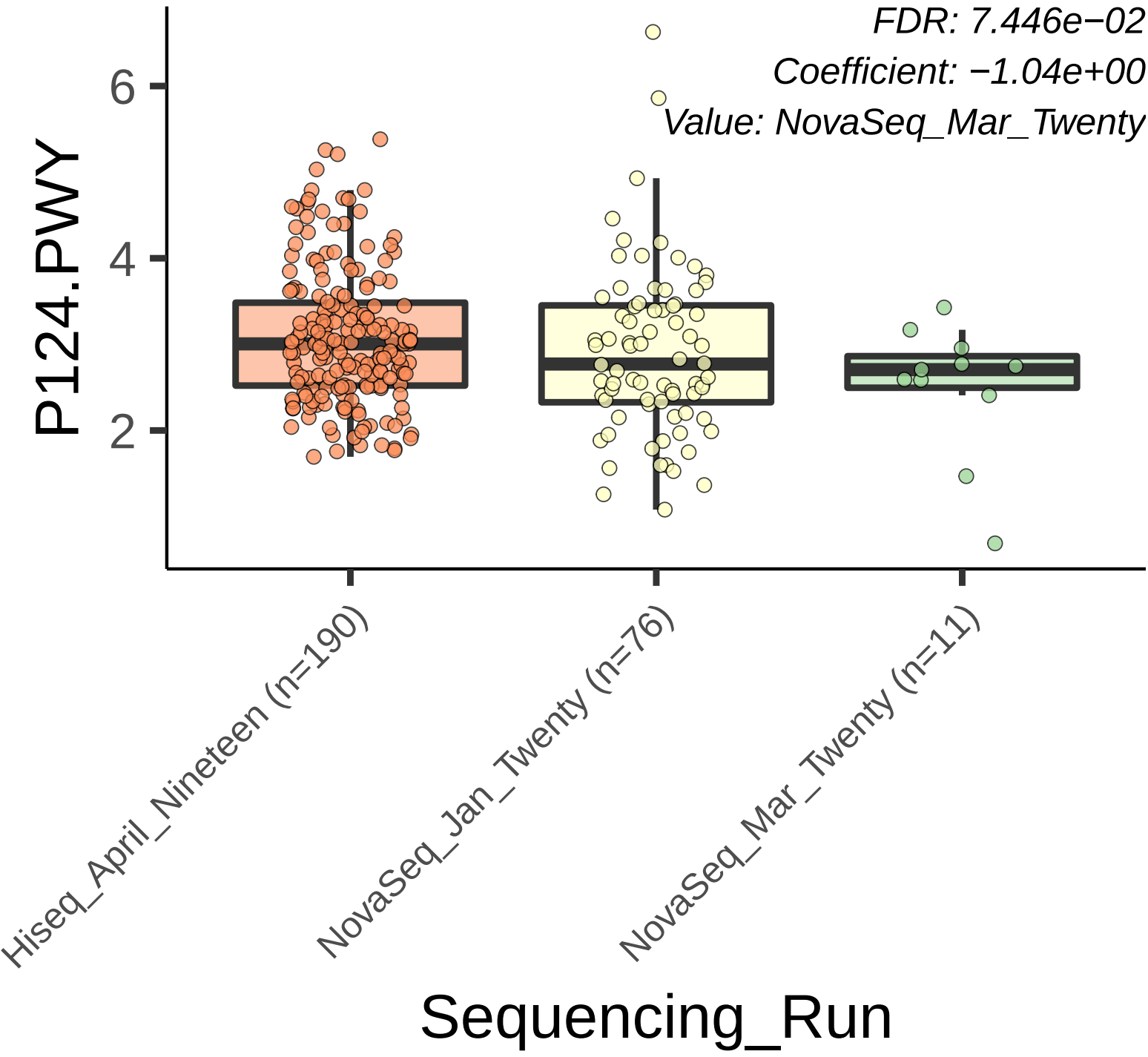
FDR: 7.446e−02
Coefficient: −1.04e+00
Value: NovaSeq_Mar_Twenty
P124.PWY
6
4
2
Hiseq_April_Nineteen (n=190)
NovaSeq_Jan_Twenty (n=76)
NovaSeq_Mar_Twenty (n=11)
Sequencing_Run

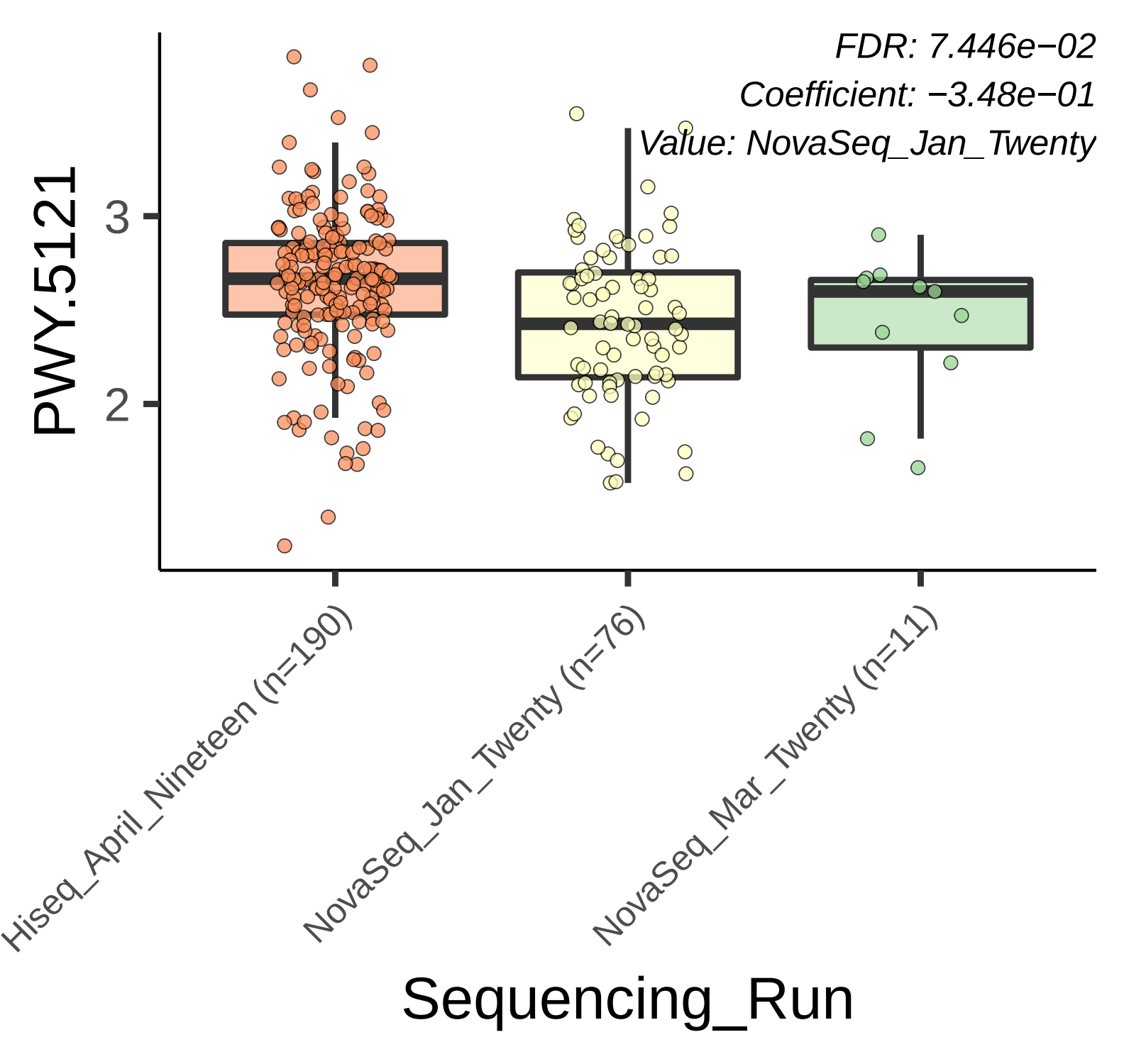
FDR: 7.446e−02
Coefficient: −3.48e−01
Value: NovaSeq_Jan_Twenty
PWY.5121
3
2
Hiseq_April_Nineteen (n=190)
NovaSeq_Jan_Twenty (n=76)
NovaSeq_Mar_Twenty (n=11)
Sequencing_Run

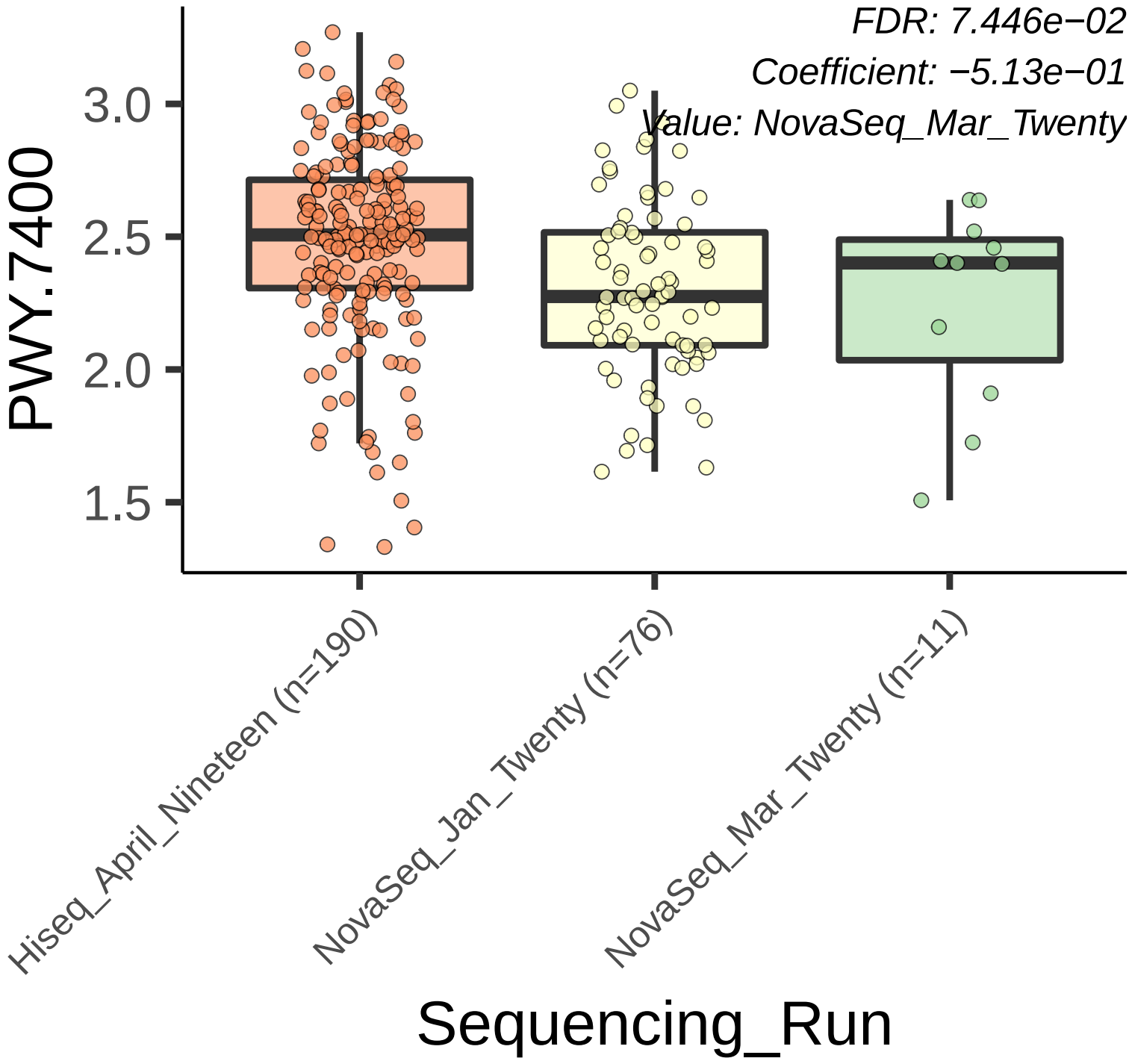
FDR: 7.446e−02
Coefficient: −5.13e−01
Value: NovaSeq_Mar_Twenty
PWY.7400
3.0
2.5
2.0
1.5
Hiseq_April_Nineteen (n=190)
NovaSeq_Jan_Twenty (n=76)
NovaSeq_Mar_Twenty (n=11)
Sequencing_Run

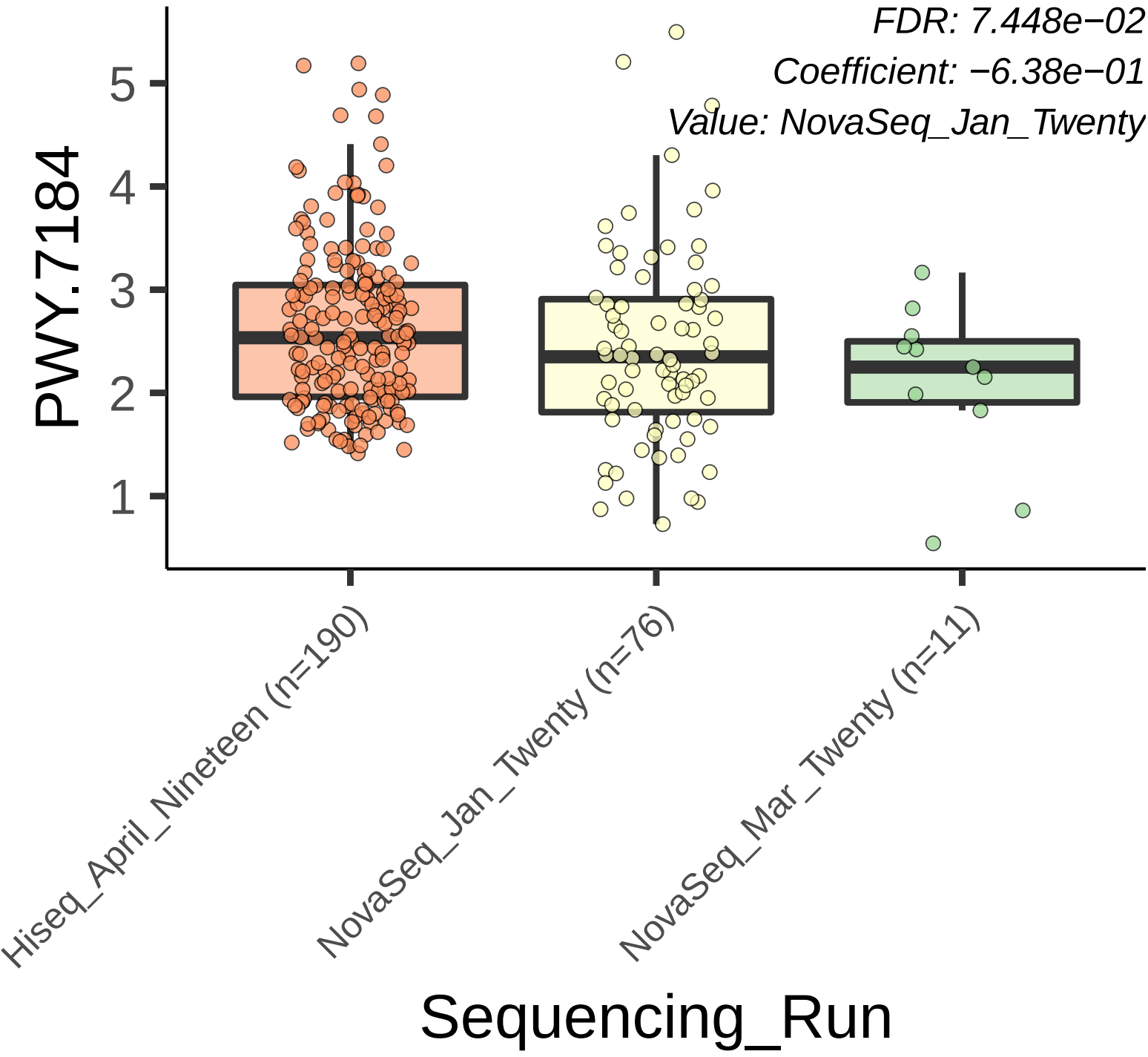
FDR: 7.448e−02
Coefficient: −6.38e−01
Value: NovaSeq_Jan_Twenty
PWY.7184
5
4
3
2
1
Hiseq_April_Nineteen (n=190)
NovaSeq_Jan_Twenty (n=76)
NovaSeq_Mar_Twenty (n=11)
Sequencing_Run

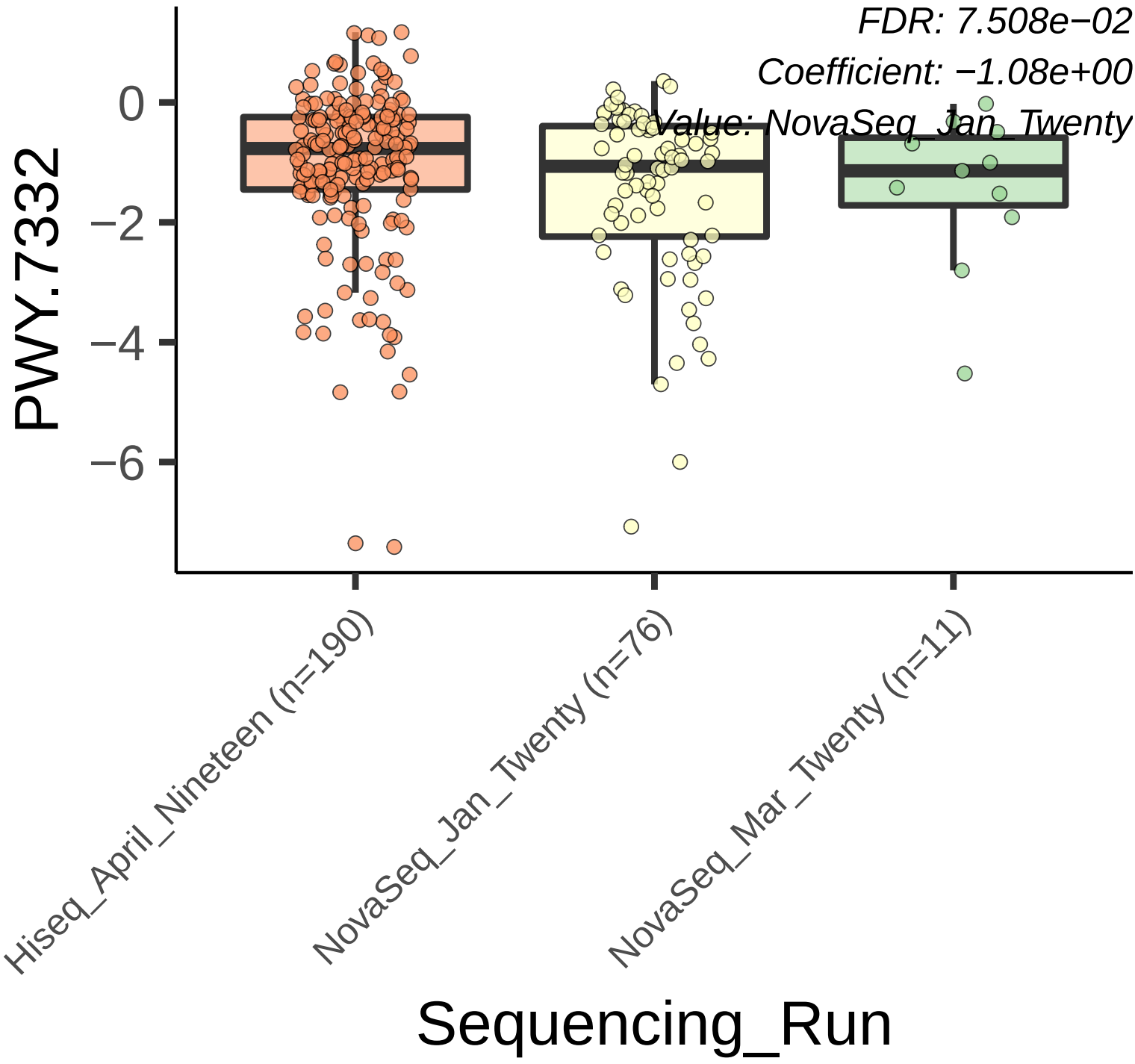
FDR: 7.508e−02
Coefficient: −1.08e+00
Value: NovaSeq_Jan_Twenty
PWY.7332
0
−2
−4
−6
Hiseq_April_Nineteen (n=190)
NovaSeq_Jan_Twenty (n=76)
NovaSeq_Mar_Twenty (n=11)
Sequencing_Run

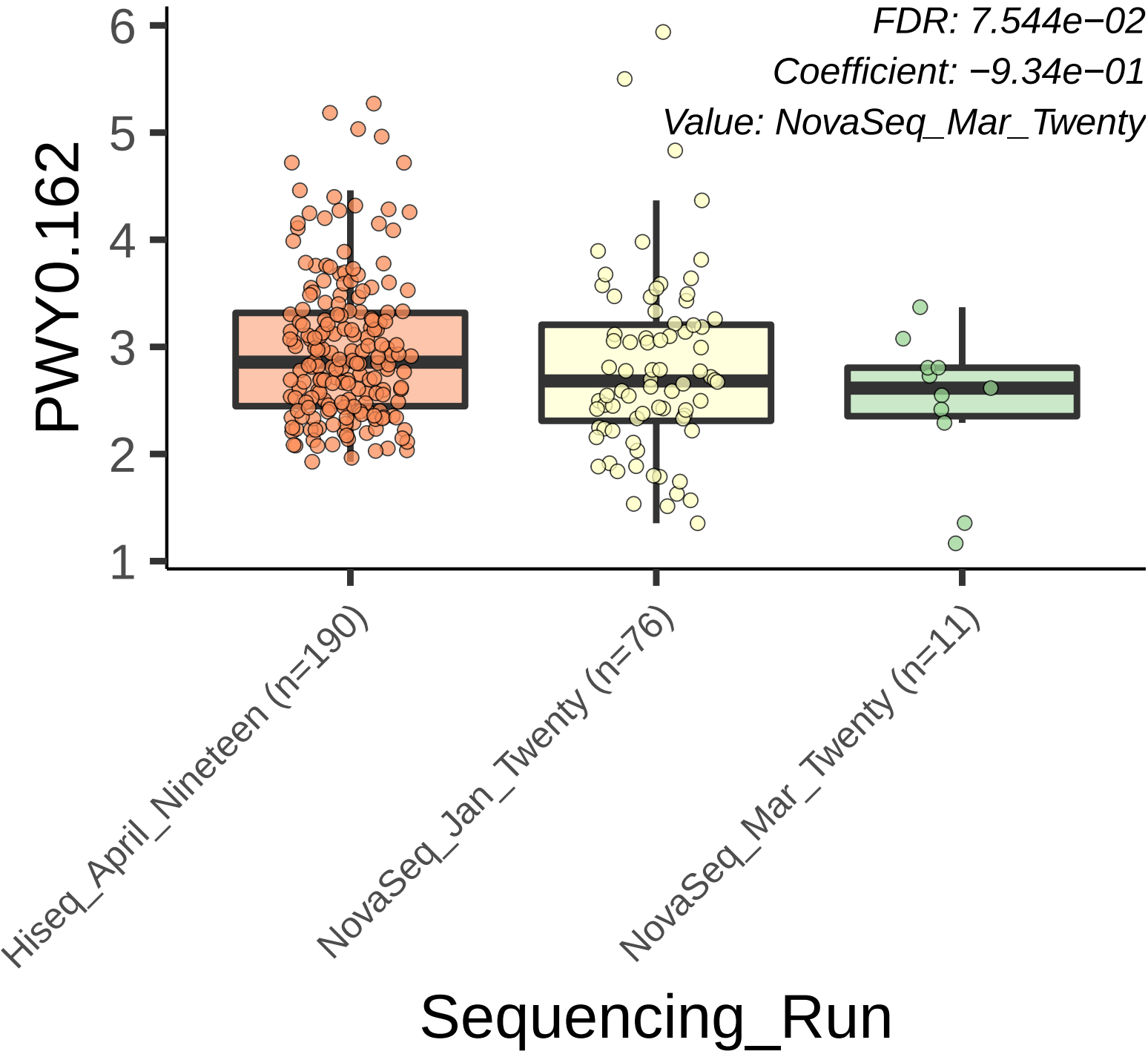
FDR: 7.544e−02
Coefficient: −9.34e−01
Value: NovaSeq_Mar_Twenty
PWY0.162
6
5
4
3
2
1
Hiseq_April_Nineteen (n=190)
NovaSeq_Jan_Twenty (n=76)
NovaSeq_Mar_Twenty (n=11)
Sequencing_Run

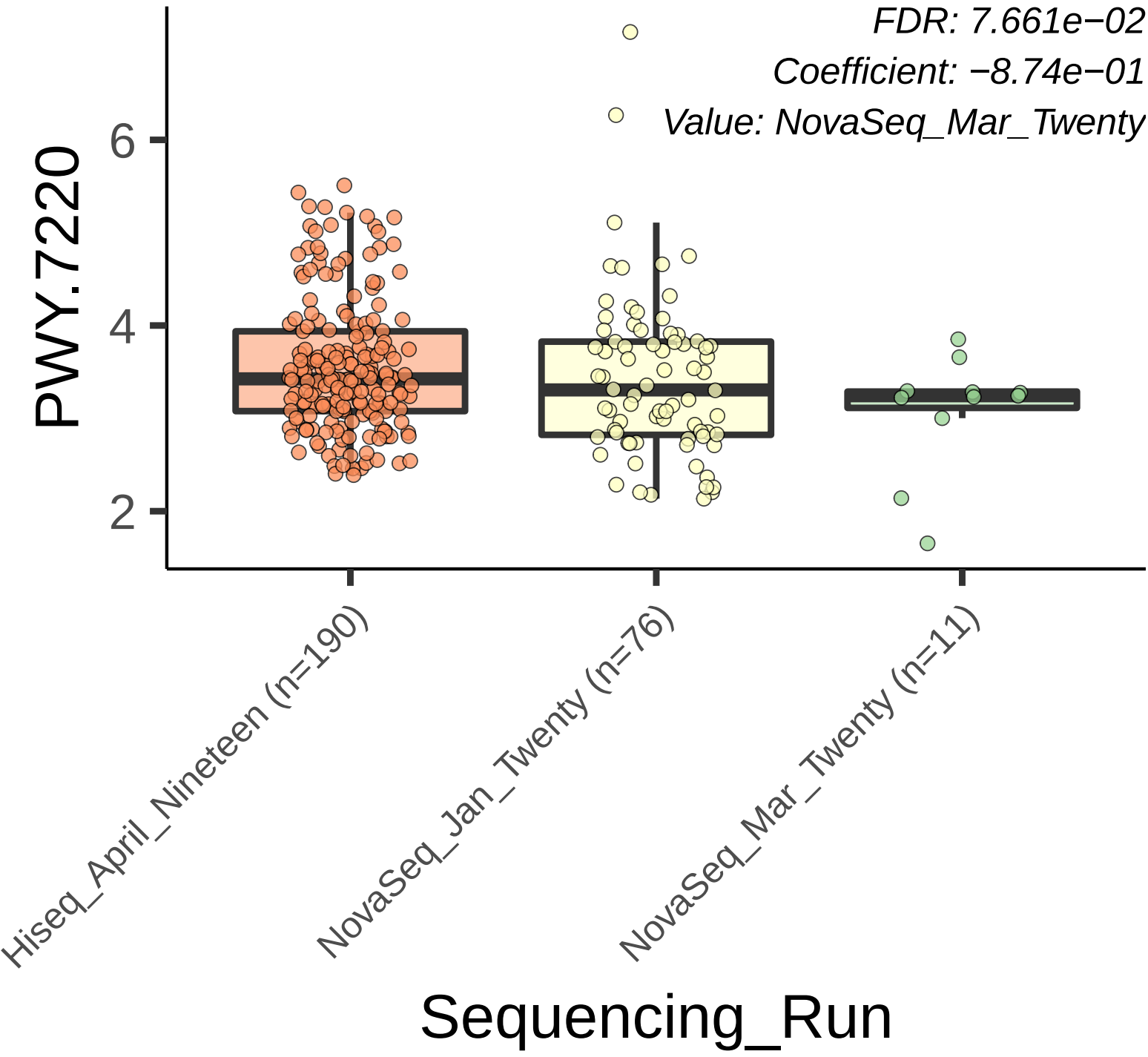
FDR: 7.661e−02
Coefficient: −8.74e−01
Value: NovaSeq_Mar_Twenty
PWY.7220
6
4
2
Hiseq_April_Nineteen (n=190)
NovaSeq_Jan_Twenty (n=76)
NovaSeq_Mar_Twenty (n=11)
Sequencing_Run

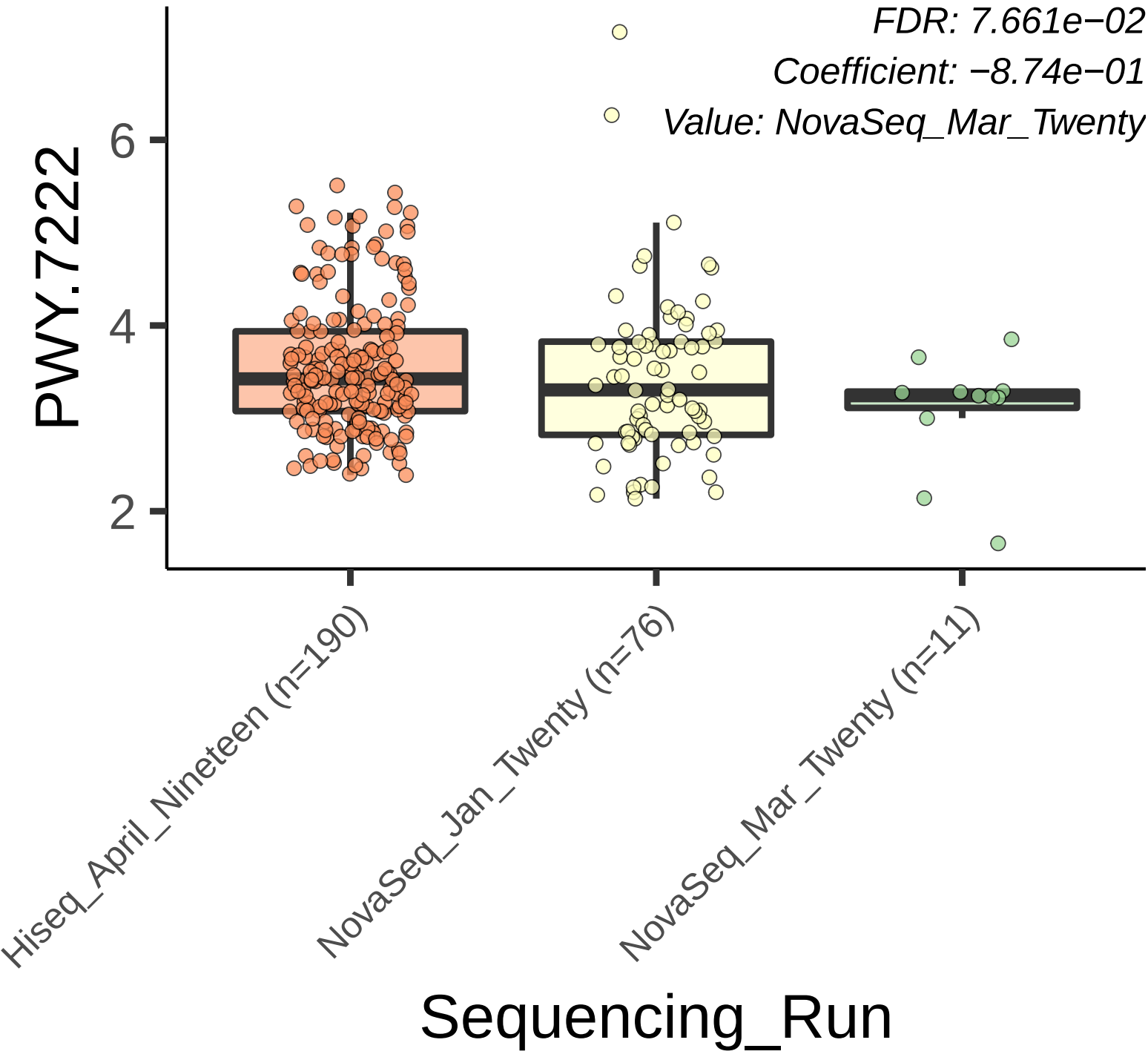
FDR: 7.661e−02
Coefficient: −8.74e−01
Value: NovaSeq_Mar_Twenty
PWY.7222
6
4
2
Hiseq_April_Nineteen (n=190)
NovaSeq_Jan_Twenty (n=76)
NovaSeq_Mar_Twenty (n=11)
Sequencing_Run

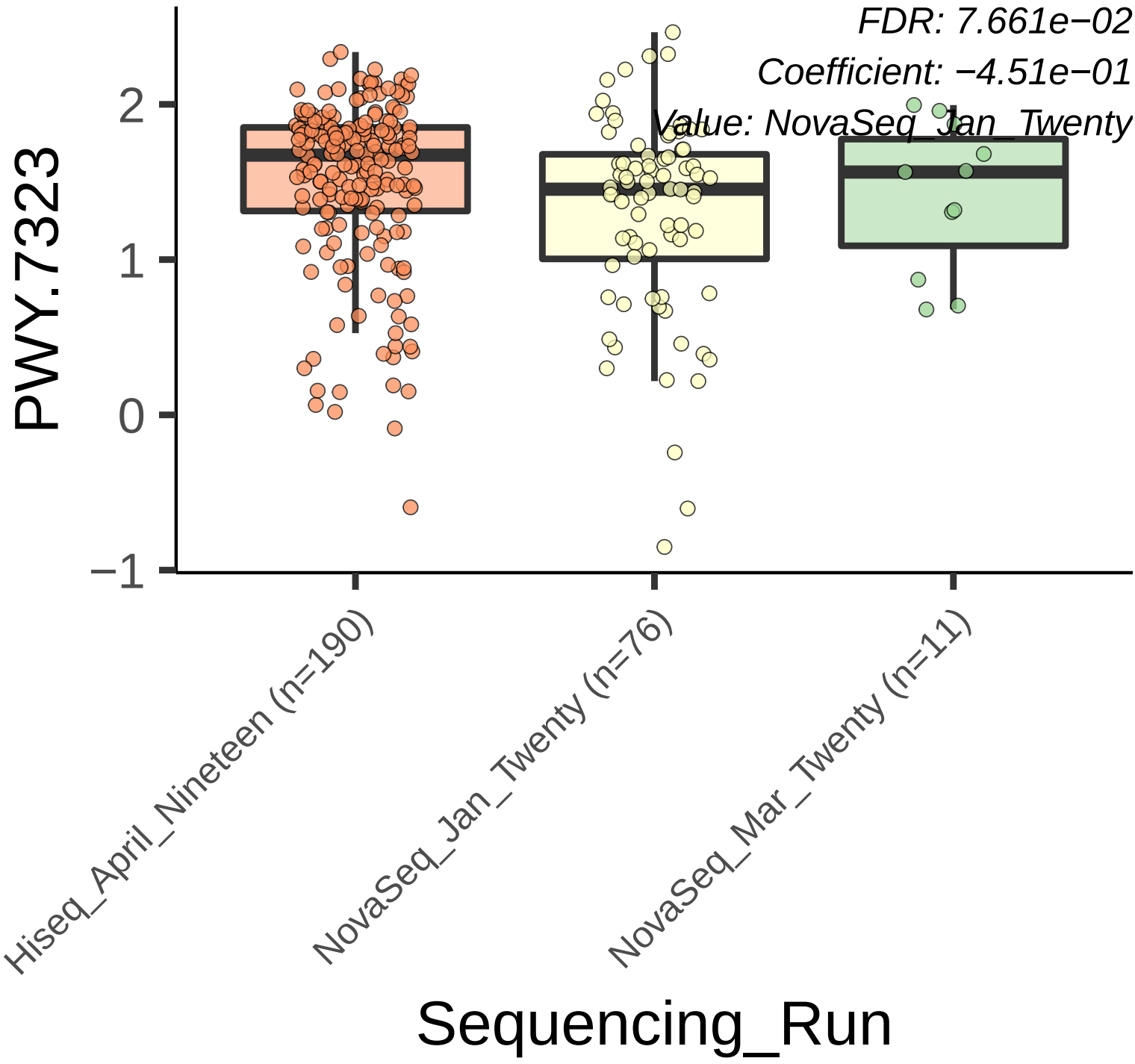
FDR: 7.661e−02
Coefficient: −4.51e−01
Value: NovaSeq_Jan_Twenty
PWY.7323
2
1
0
−1
Hiseq_April_Nineteen (n=190)
NovaSeq_Jan_Twenty (n=76)
NovaSeq_Mar_Twenty (n=11)
Sequencing_Run

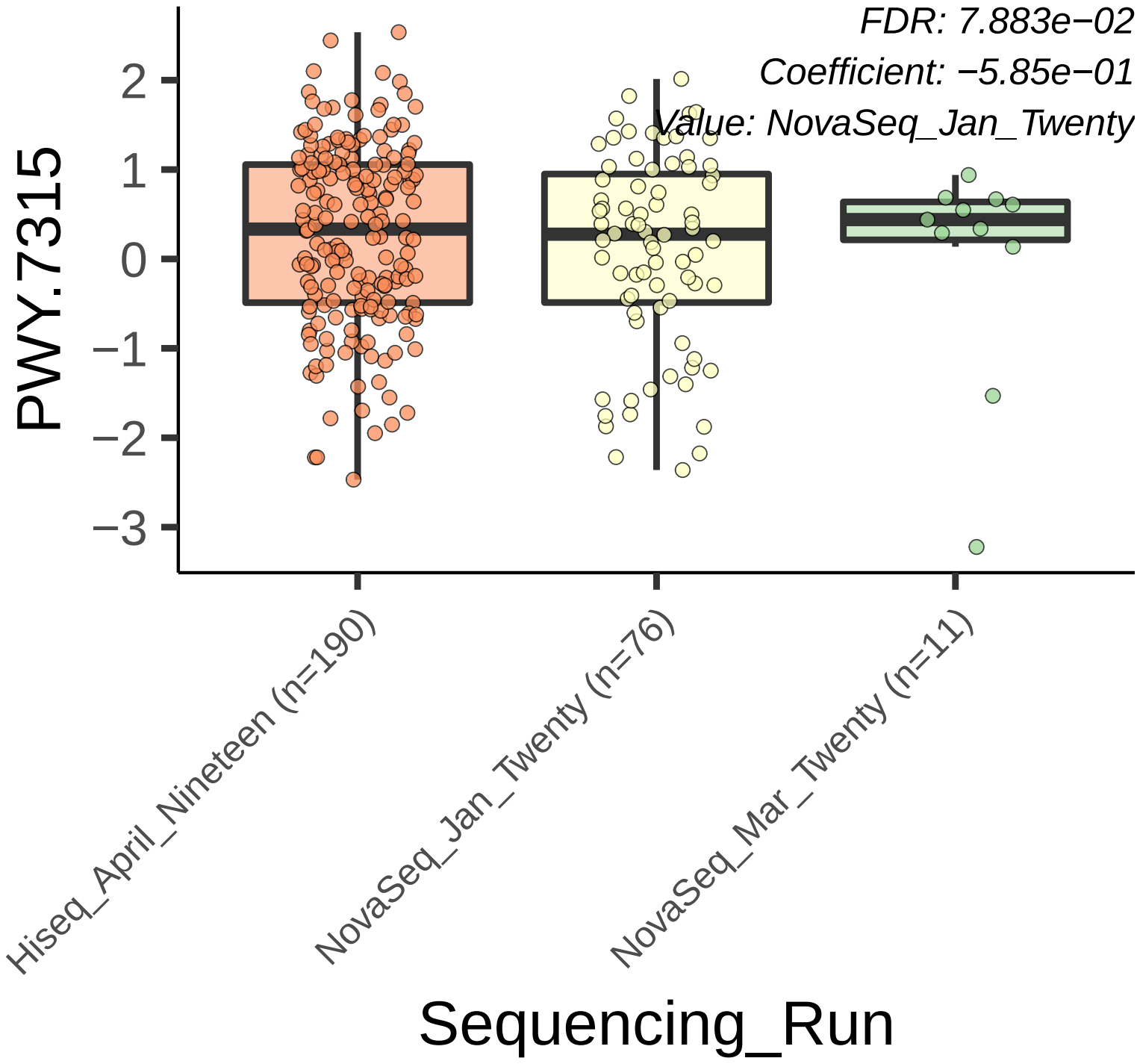
FDR: 7.883e−02
Coefficient: −5.85e−01
Value: NovaSeq_Jan_Twenty
PWY.7315
2
1
0
−1
−2
−3
Hiseq_April_Nineteen (n=190)
NovaSeq_Jan_Twenty (n=76)
NovaSeq_Mar_Twenty (n=11)
Sequencing_Run

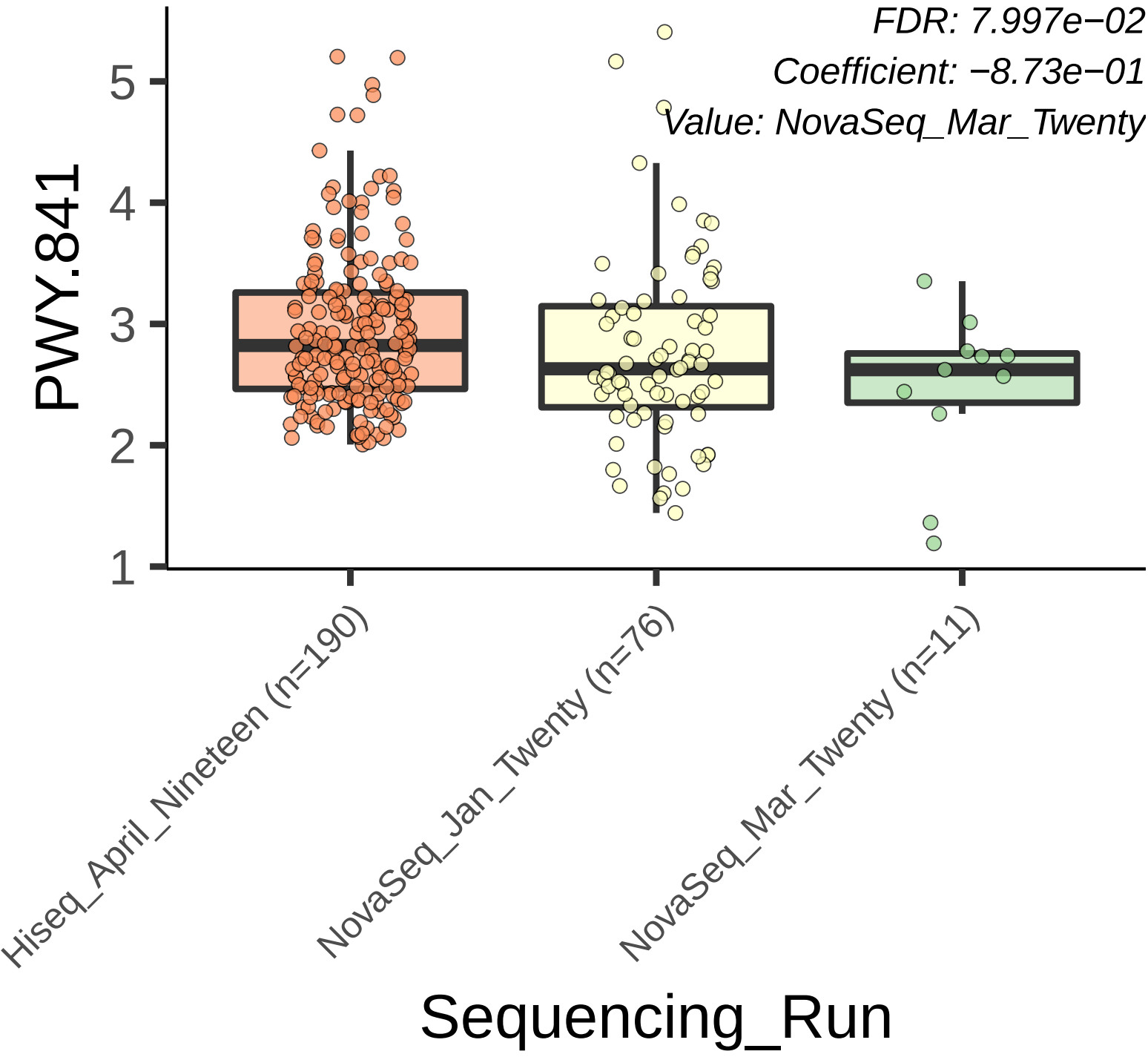
FDR: 7.997e−02
Coefficient: −8.73e−01
Value: NovaSeq_Mar_Twenty
PWY.841
5
4
3
2
1
Hiseq_April_Nineteen (n=190)
NovaSeq_Jan_Twenty (n=76)
NovaSeq_Mar_Twenty (n=11)
Sequencing_Run

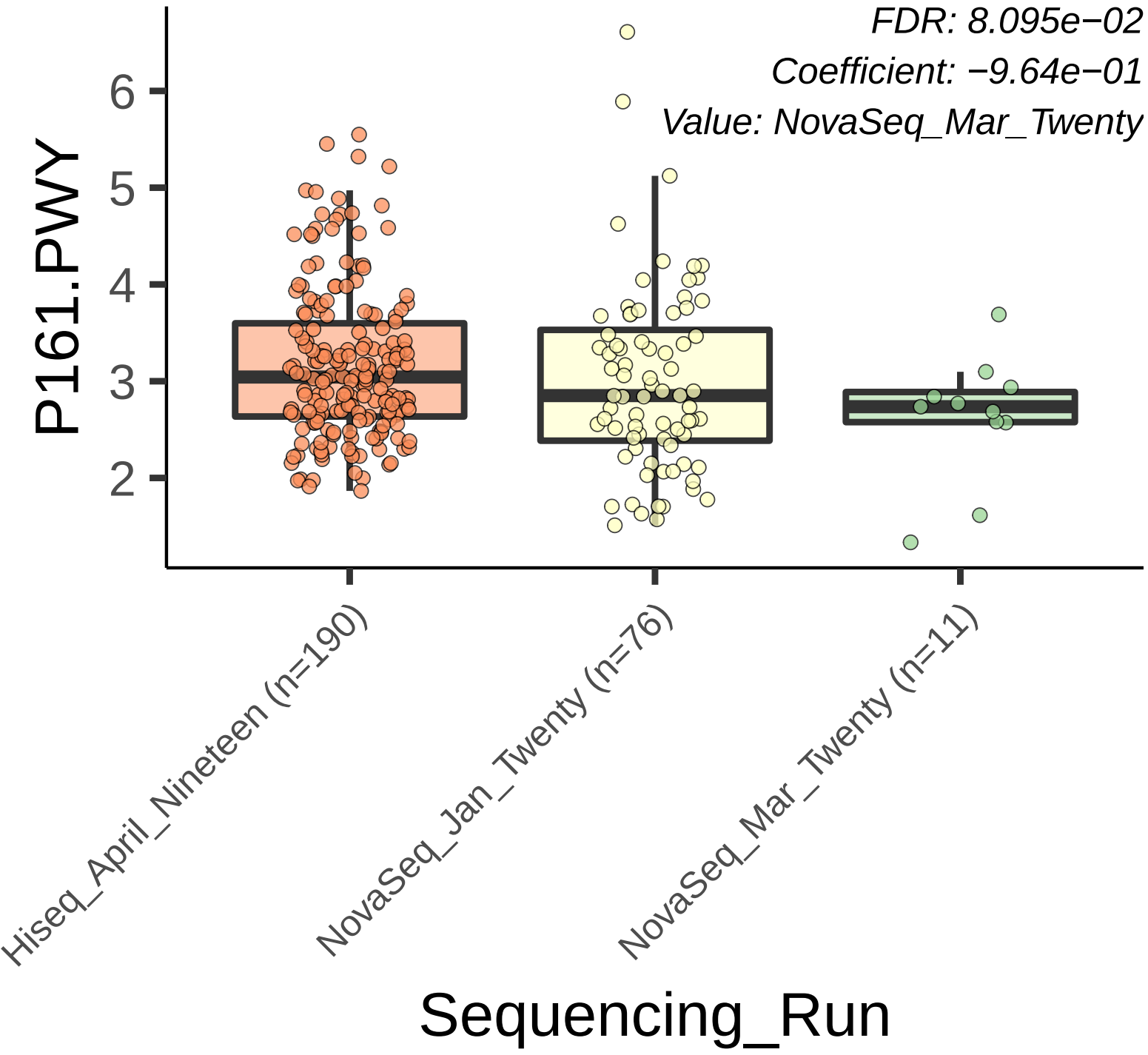
FDR: 8.095e−02
Coefficient: −9.64e−01
Value: NovaSeq_Mar_Twenty
P161.PWY
6
5
4
3
2
Hiseq_April_Nineteen (n=190)
NovaSeq_Jan_Twenty (n=76)
NovaSeq_Mar_Twenty (n=11)
Sequencing_Run

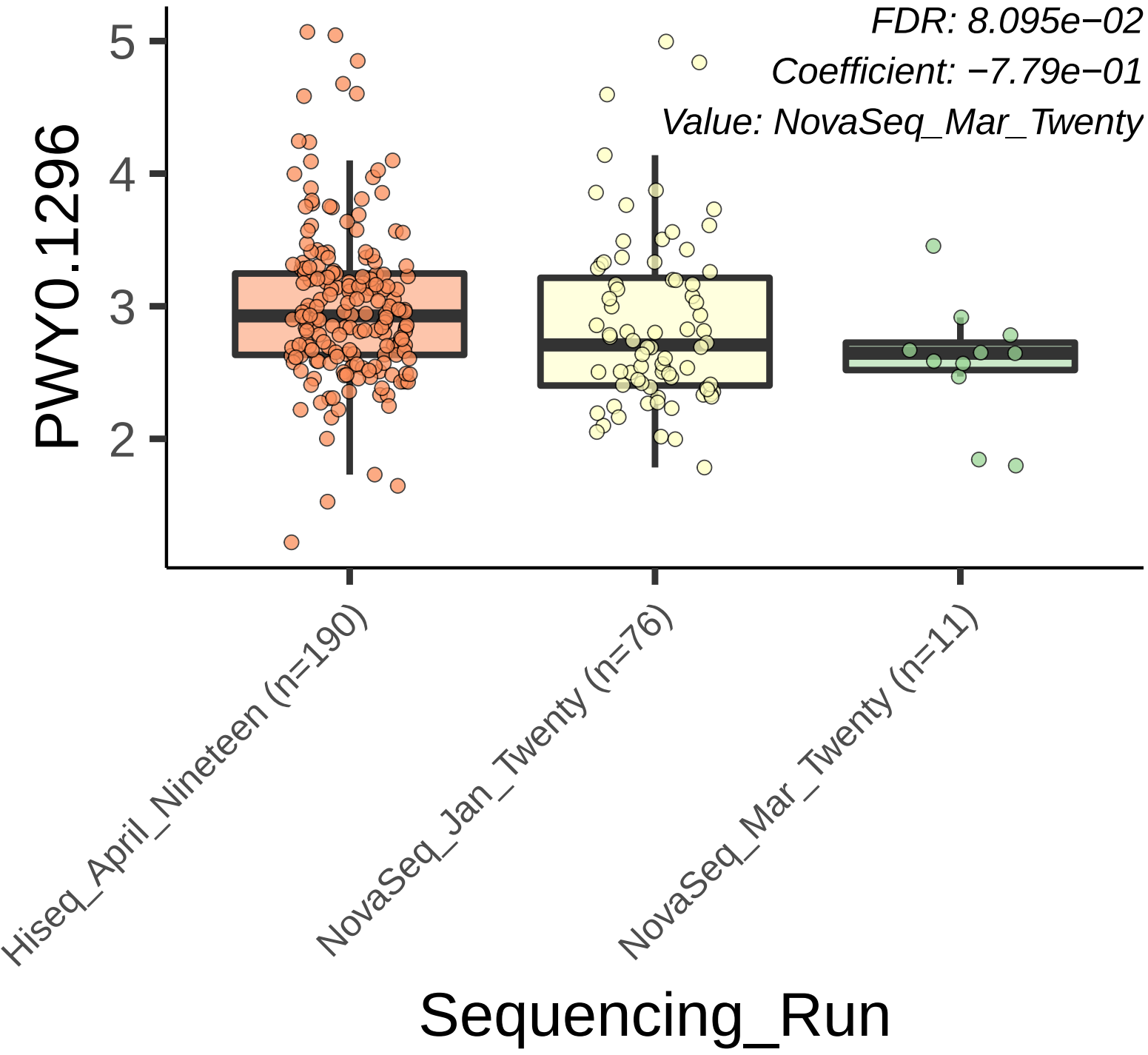
FDR: 8.095e−02
Coefficient: −7.79e−01
Value: NovaSeq_Mar_Twenty
PWY0.1296
5
4
3
2
Hiseq_April_Nineteen (n=190)
NovaSeq_Jan_Twenty (n=76)
NovaSeq_Mar_Twenty (n=11)
Sequencing_Run

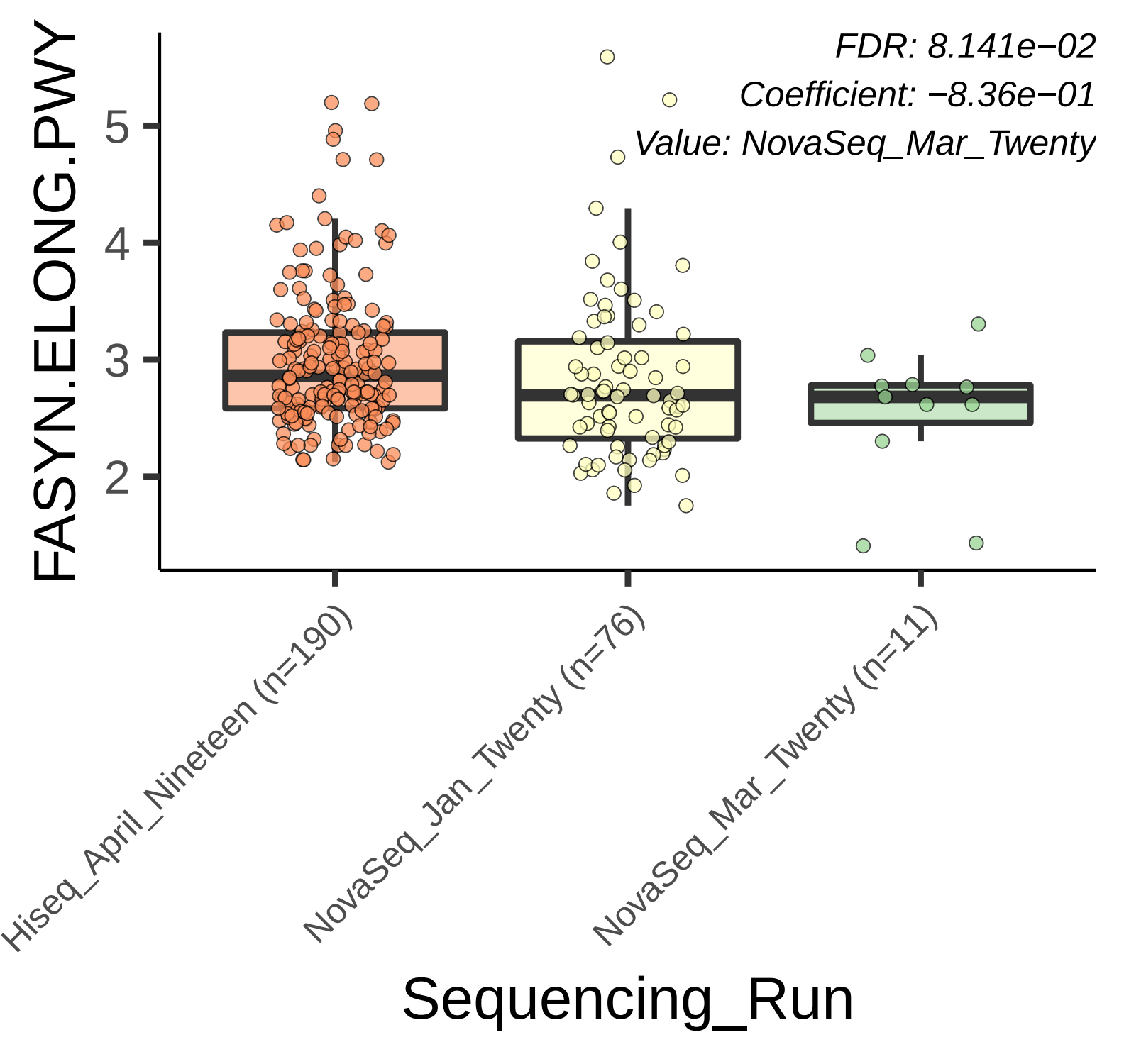
FDR: 8.141e−02
Coefficient: −8.36e−01
Value: NovaSeq_Mar_Twenty
FASYN.ELONG.PWY
5
4
3
2
Hiseq_April_Nineteen (n=190)
NovaSeq_Jan_Twenty (n=76)
NovaSeq_Mar_Twenty (n=11)
Sequencing_Run

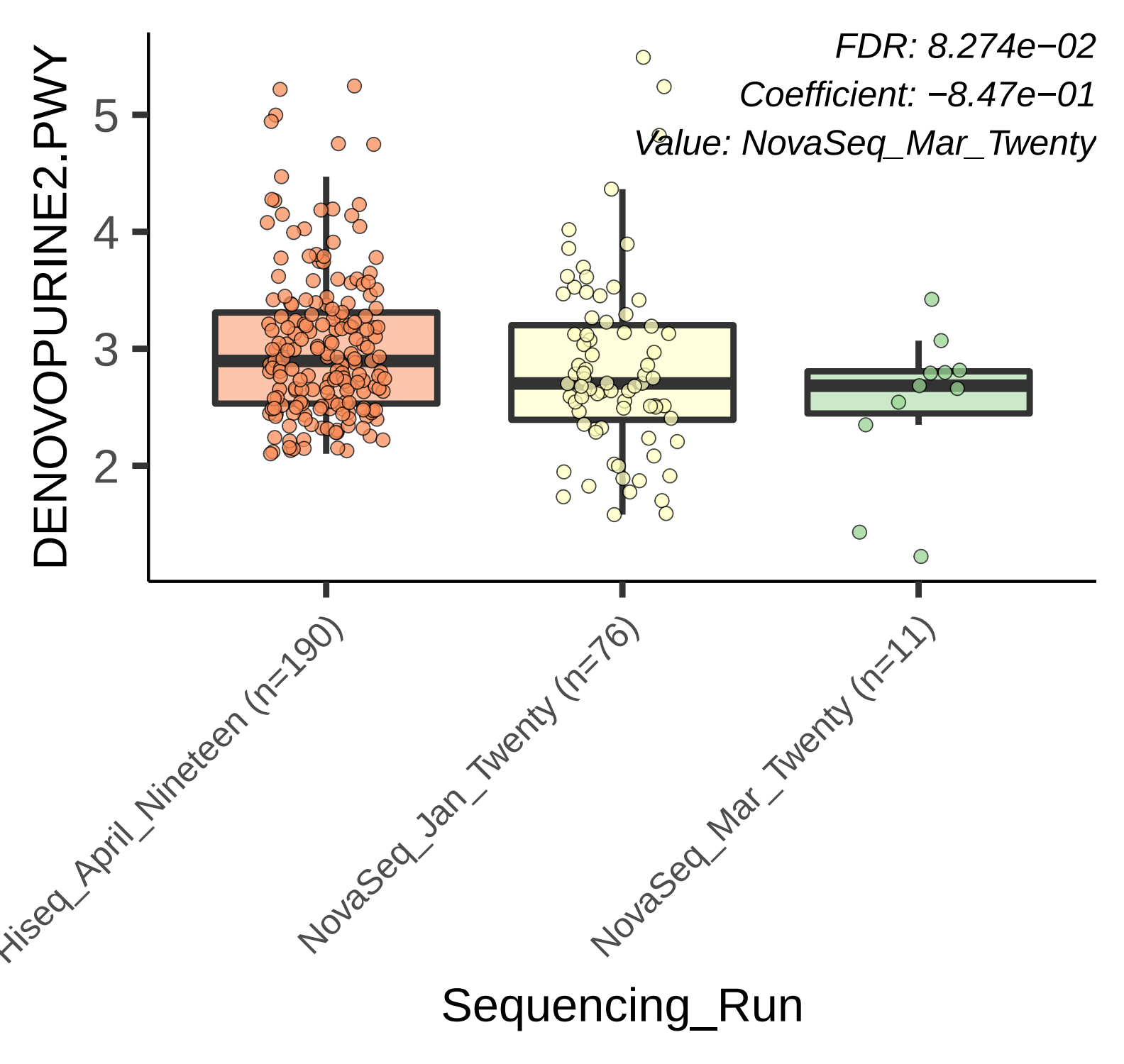
FDR: 8.274e−02
Coefficient: −8.47e−01
Value: NovaSeq_Mar_Twenty
DENOVOPURINE2.PWY
5
4
3
2
Hiseq_April_Nineteen (n=190)
NovaSeq_Jan_Twenty (n=76)
NovaSeq_Mar_Twenty (n=11)
Sequencing_Run

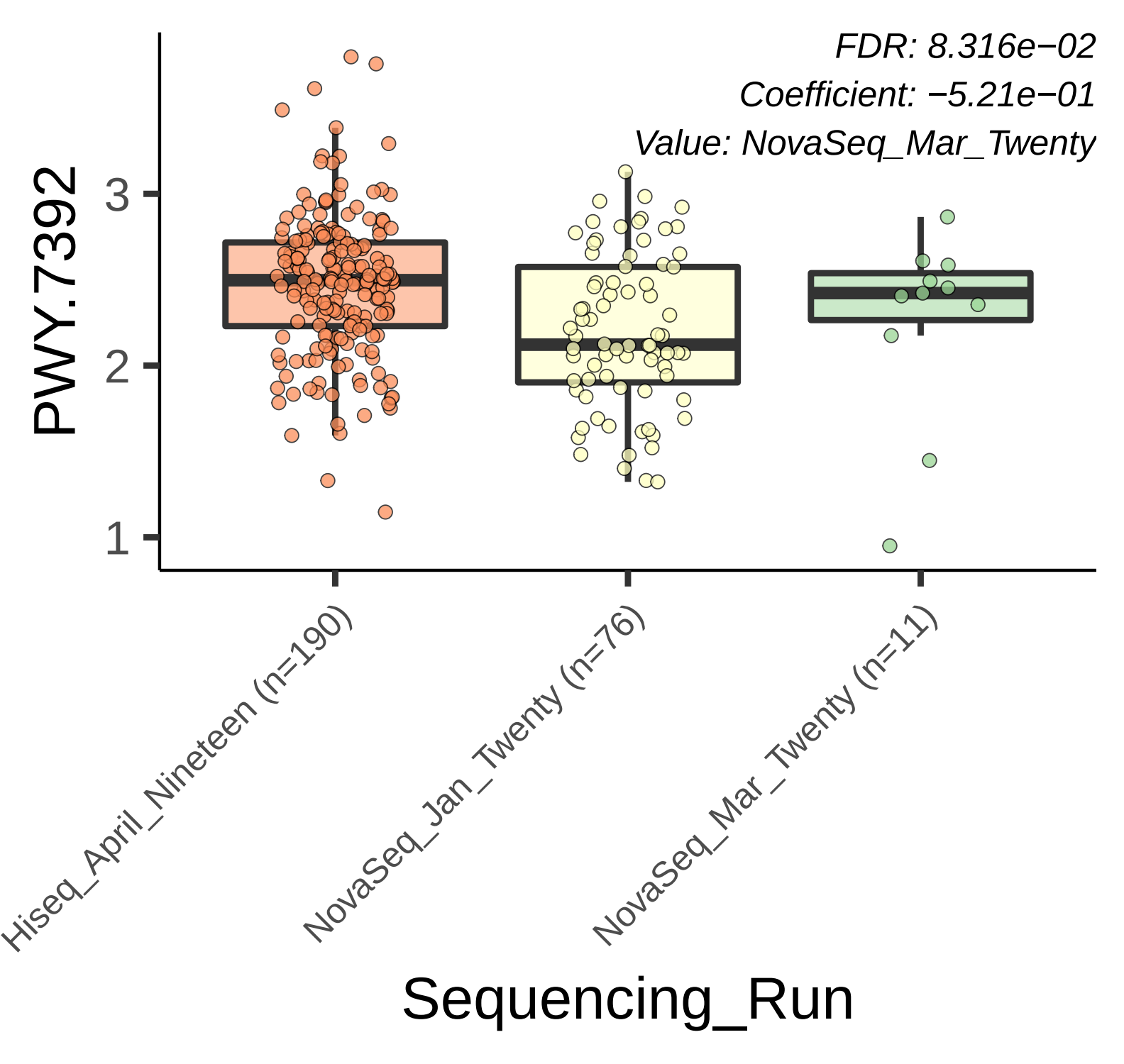
FDR: 8.316e−02
Coefficient: −5.21e−01
Value: NovaSeq_Mar_Twenty
PWY.7392
3
2
1
Hiseq_April_Nineteen (n=190)
NovaSeq_Jan_Twenty (n=76)
NovaSeq_Mar_Twenty (n=11)
Sequencing_Run

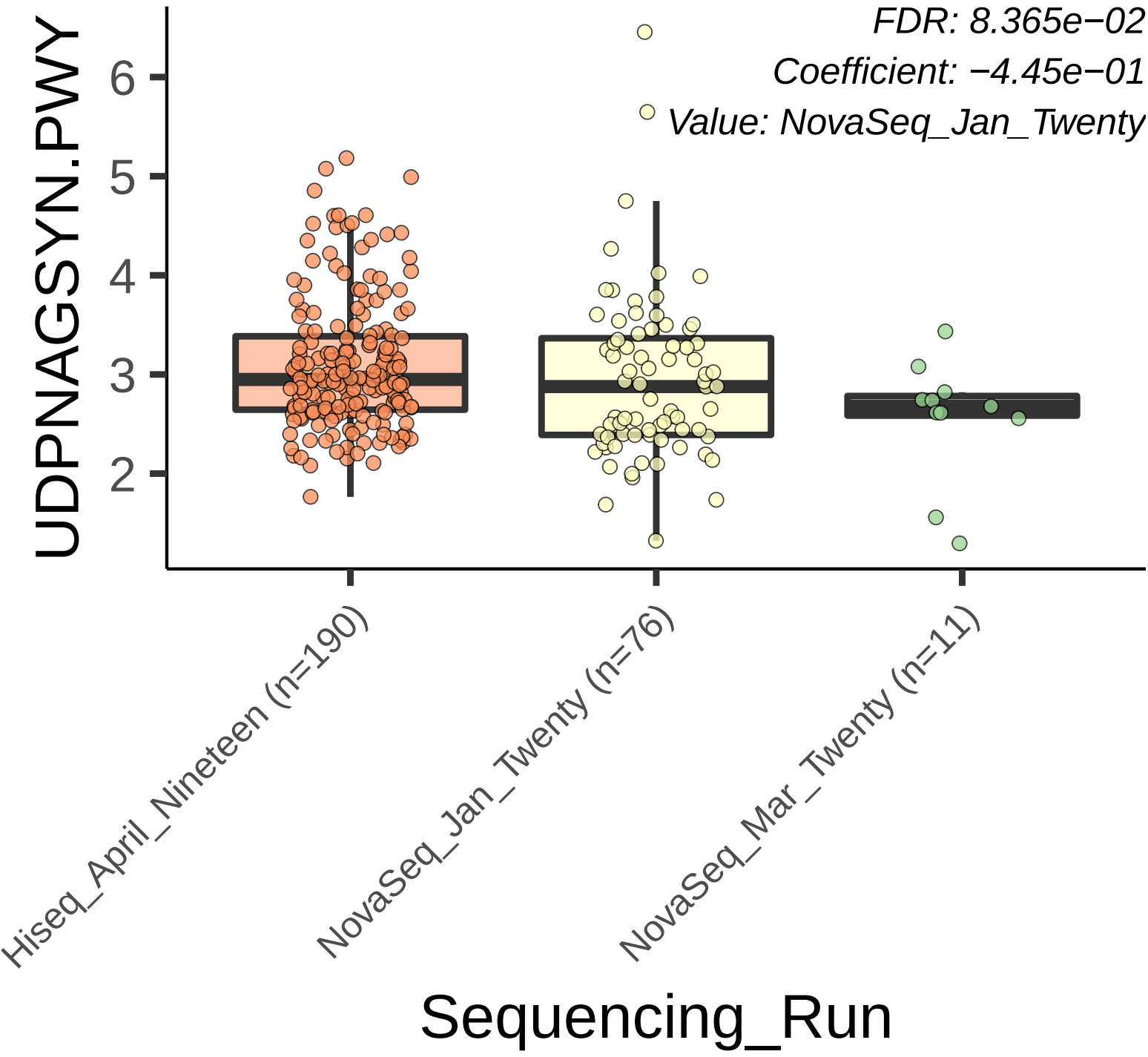
FDR: 8.365e−02
Coefficient: −4.45e−01
Value: NovaSeq_Jan_Twenty
UDPNAGSYN.PWY
6
5
4
3
2
Hiseq_April_Nineteen (n=190)
NovaSeq_Jan_Twenty (n=76)
NovaSeq_Mar_Twenty (n=11)
Sequencing_Run

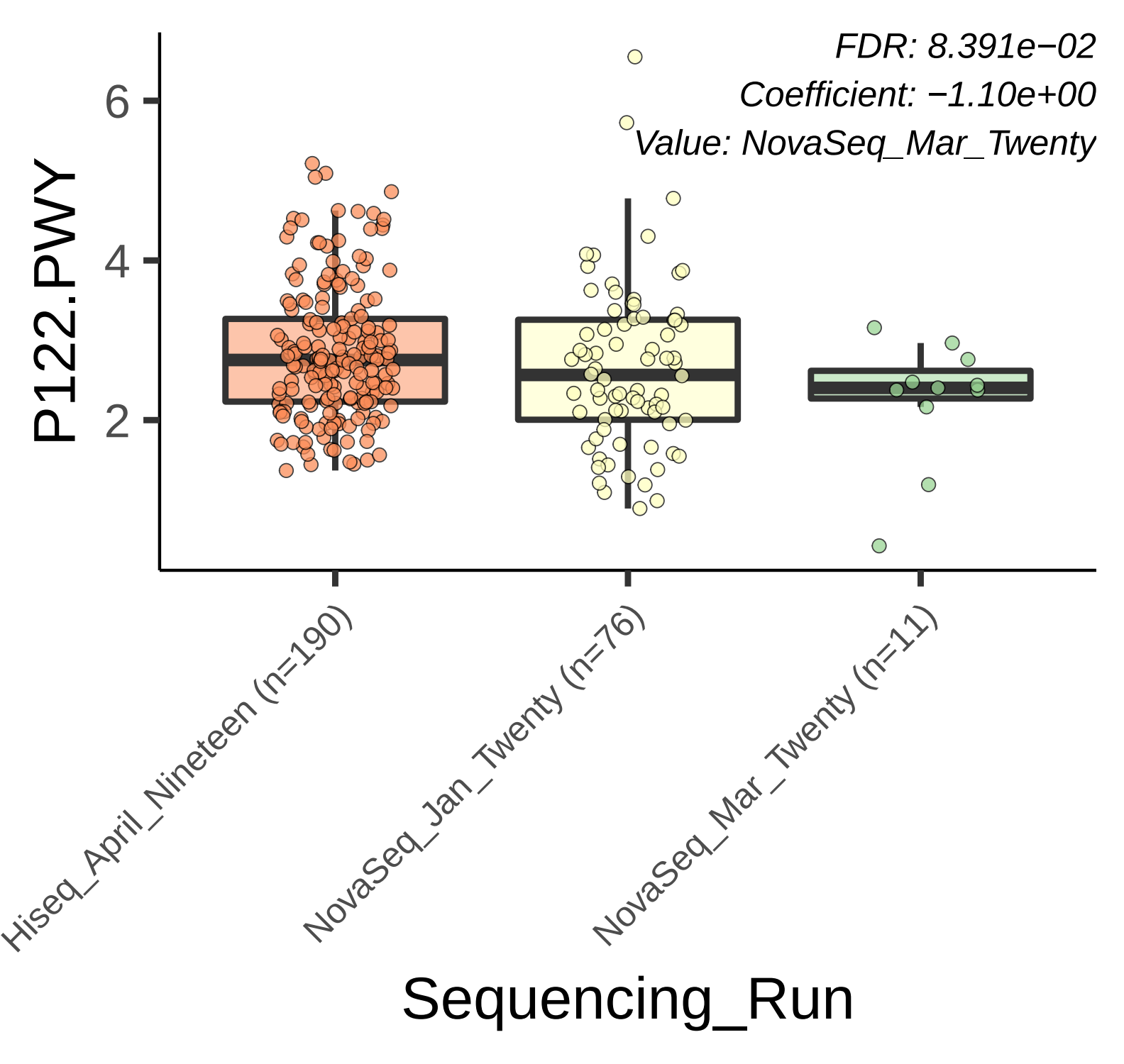
FDR: 8.391e−02
Coefficient: −1.10e+00
Value: NovaSeq_Mar_Twenty
P122.PWY
6
4
2
Hiseq_April_Nineteen (n=190)
NovaSeq_Jan_Twenty (n=76)
NovaSeq_Mar_Twenty (n=11)
Sequencing_Run

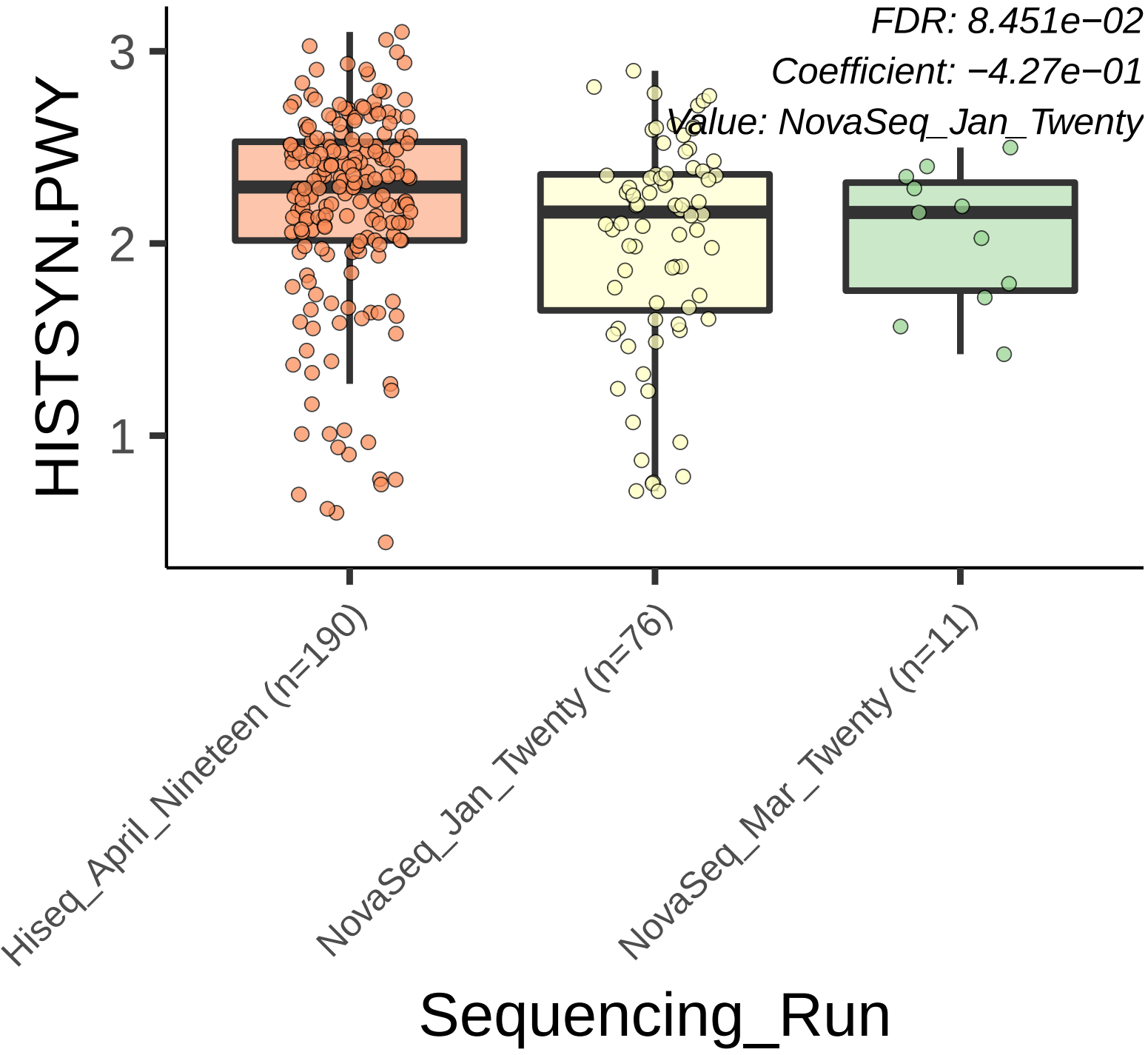
FDR: 8.451e−02
Coefficient: −4.27e−01
Value: NovaSeq_Jan_Twenty
HISTSYN.PWY
3
2
1
Hiseq_April_Nineteen (n=190)
NovaSeq_Jan_Twenty (n=76)
NovaSeq_Mar_Twenty (n=11)
Sequencing_Run

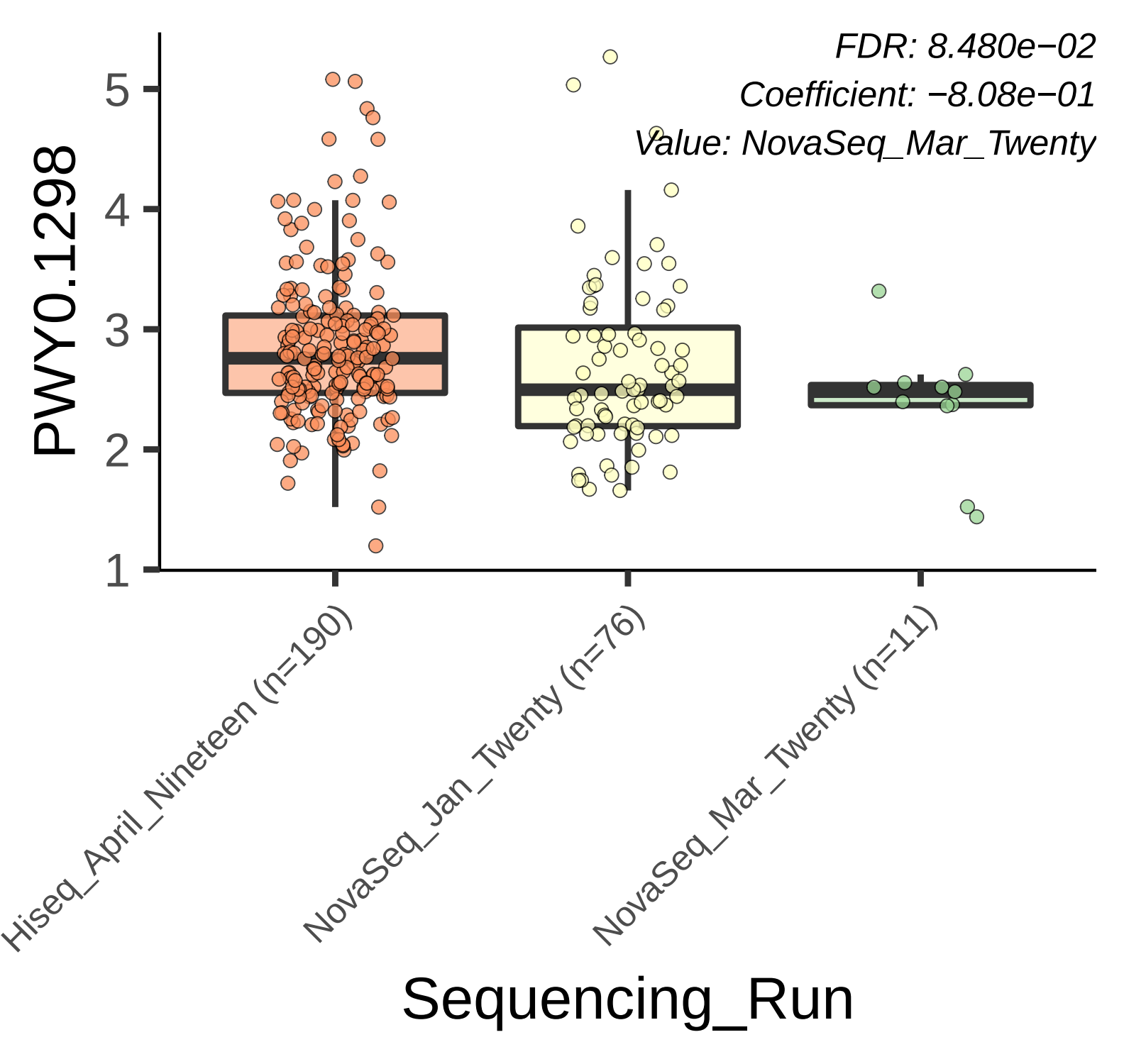
FDR: 8.480e−02
Coefficient: −8.08e−01
Value: NovaSeq_Mar_Twenty
PWY0.1298
5
4
3
2
1
Hiseq_April_Nineteen (n=190)
NovaSeq_Jan_Twenty (n=76)
NovaSeq_Mar_Twenty (n=11)
Sequencing_Run

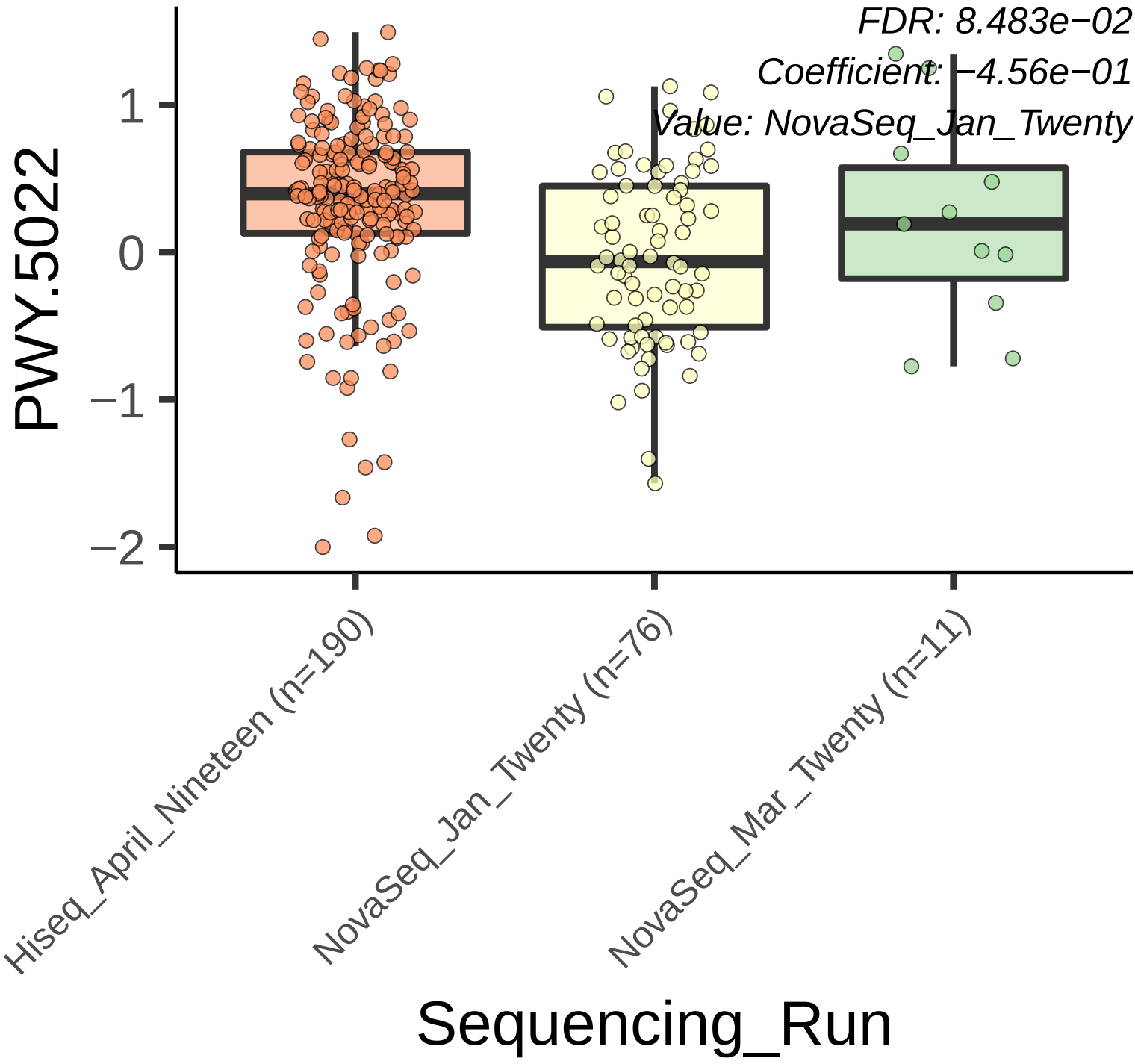
FDR: 8.483e−02
Coefficient: −4.56e−01
Value: NovaSeq_Jan_Twenty
PWY.5022
1
0
−1
−2
Hiseq_April_Nineteen (n=190)
NovaSeq_Jan_Twenty (n=76)
NovaSeq_Mar_Twenty (n=11)
Sequencing_Run

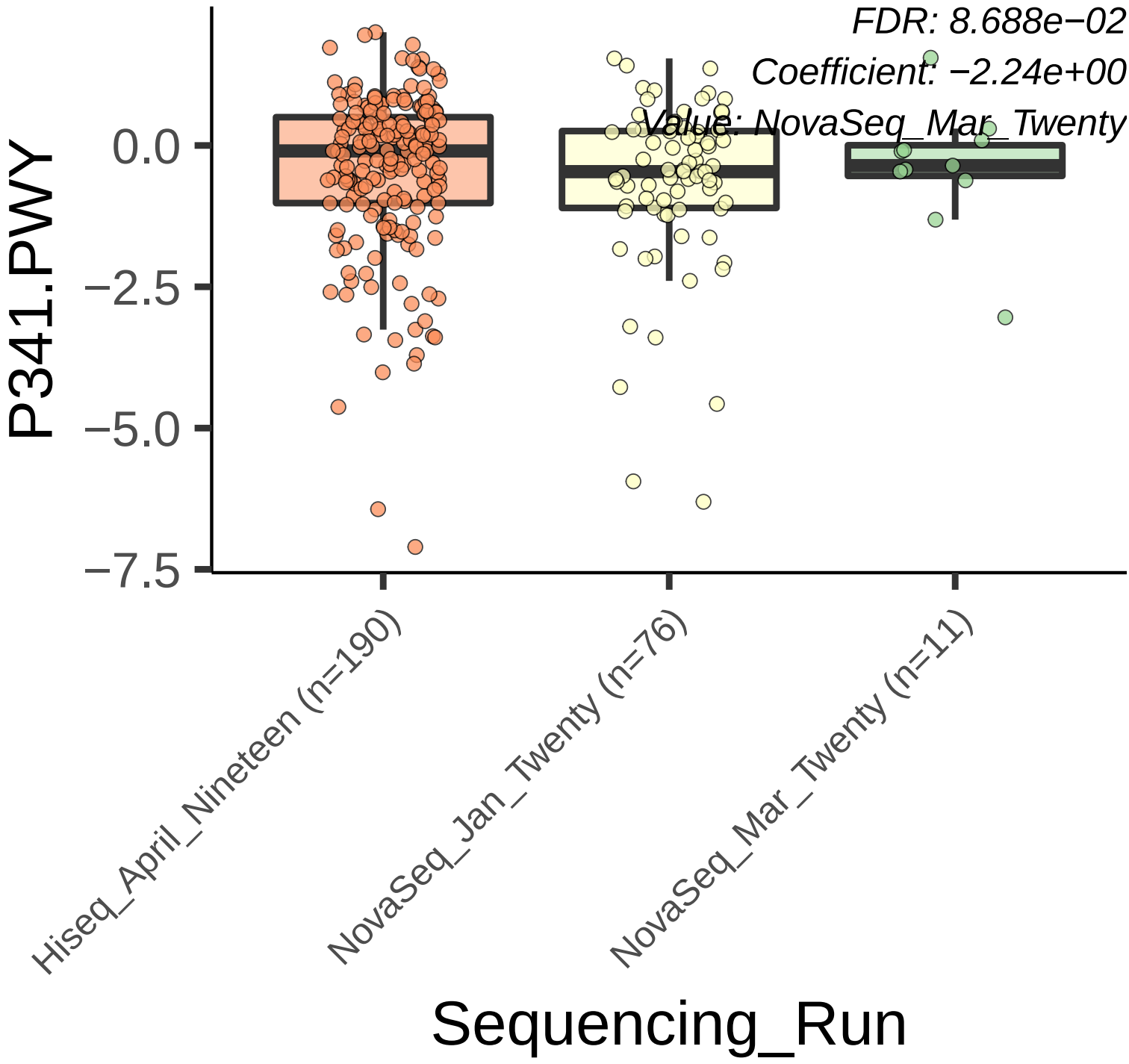
FDR: 8.688e−02
Coefficient: −2.24e+00
Value: NovaSeq_Mar_Twenty
P341.PWY
0.0
−2.5
−5.0
−7.5
Hiseq_April_Nineteen (n=190)
NovaSeq_Jan_Twenty (n=76)
NovaSeq_Mar_Twenty (n=11)
Sequencing_Run

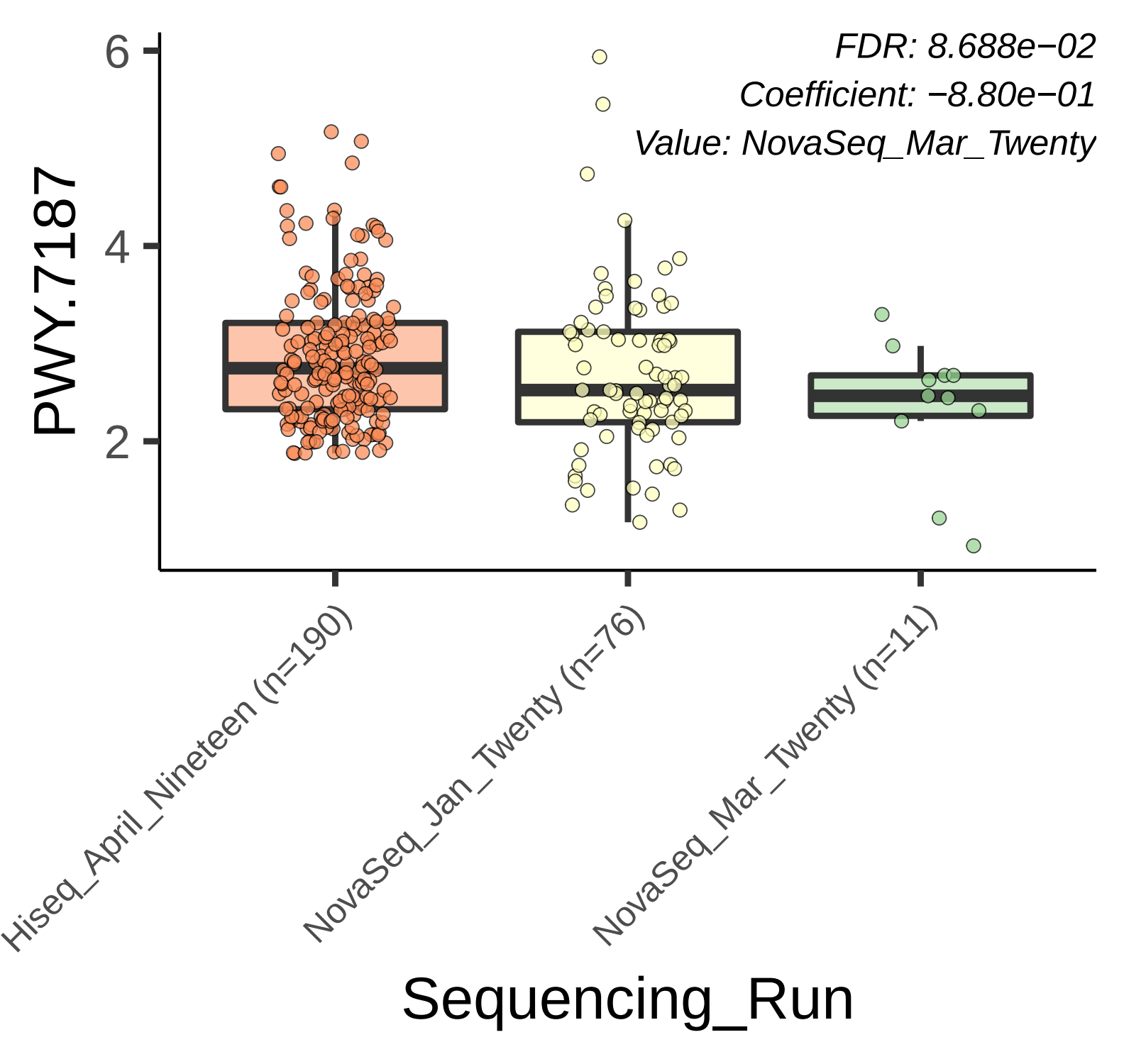
FDR: 8.688e−02
Coefficient: −8.80e−01
Value: NovaSeq_Mar_Twenty
PWY.7187
6
4
2
Hiseq_April_Nineteen (n=190)
NovaSeq_Jan_Twenty (n=76)
NovaSeq_Mar_Twenty (n=11)
Sequencing_Run

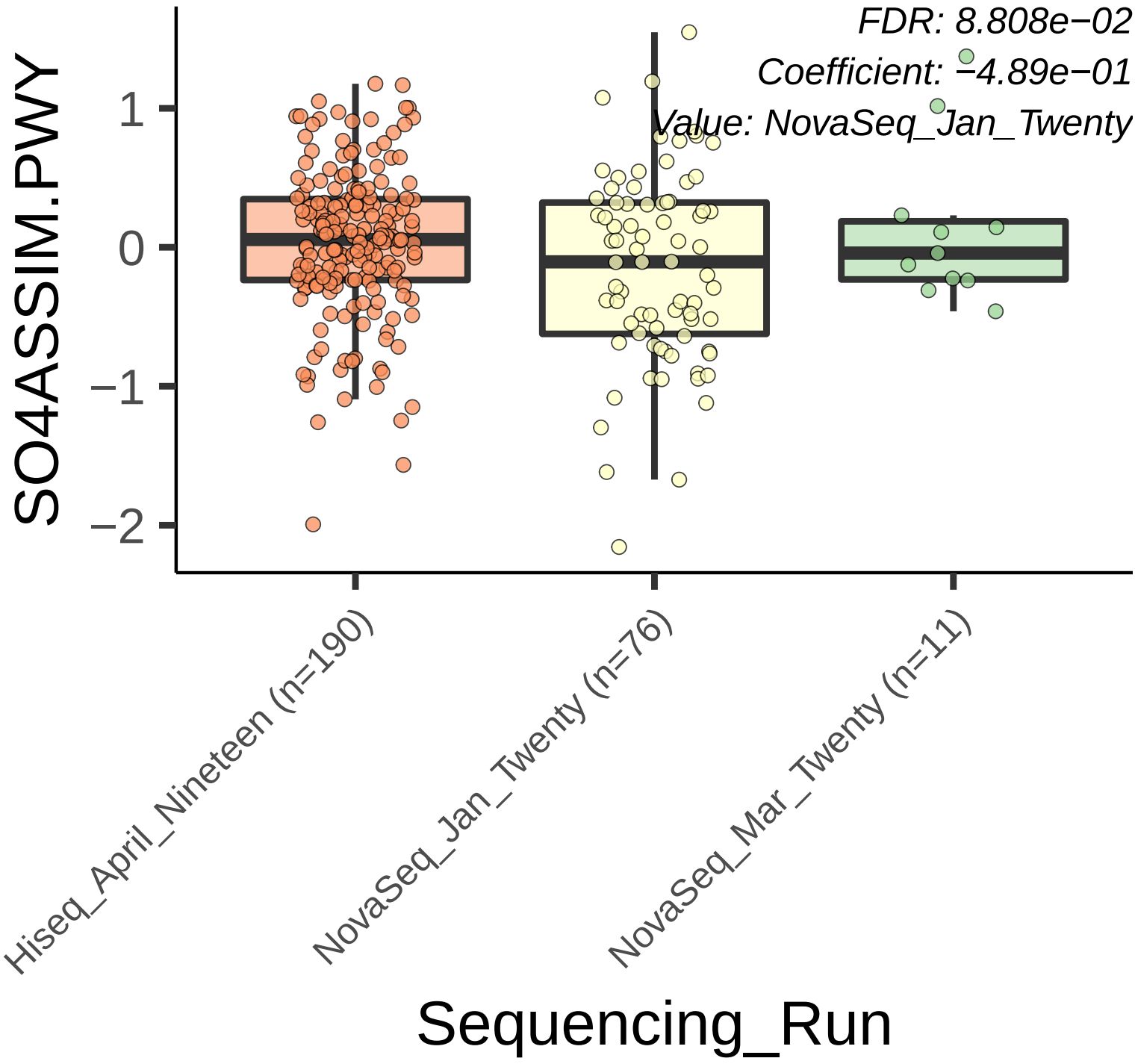
FDR: 8.808e−02
Coefficient: −4.89e−01
Value: NovaSeq_Jan_Twenty
SO4ASSIM.PWY
1
0
−1
−2
Hiseq_April_Nineteen (n=190)
NovaSeq_Jan_Twenty (n=76)
NovaSeq_Mar_Twenty (n=11)
Sequencing_Run

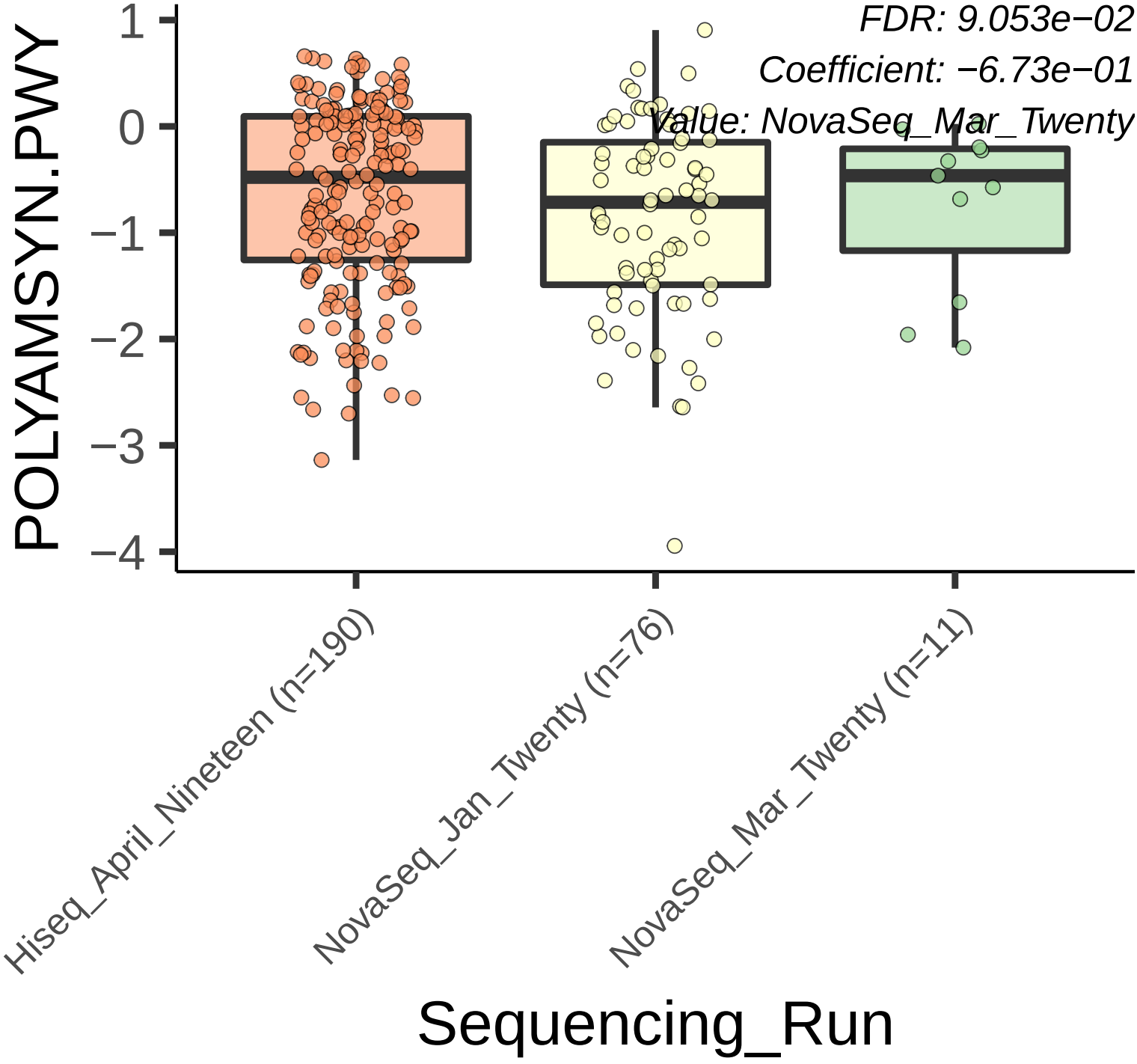
FDR: 9.053e−02
Coefficient: −6.73e−01
Value: NovaSeq_Mar_Twenty
POLYAMSYN.PWY
1
0
−1
−2
−3
−4
Hiseq_April_Nineteen (n=190)
NovaSeq_Jan_Twenty (n=76)
NovaSeq_Mar_Twenty (n=11)
Sequencing_Run

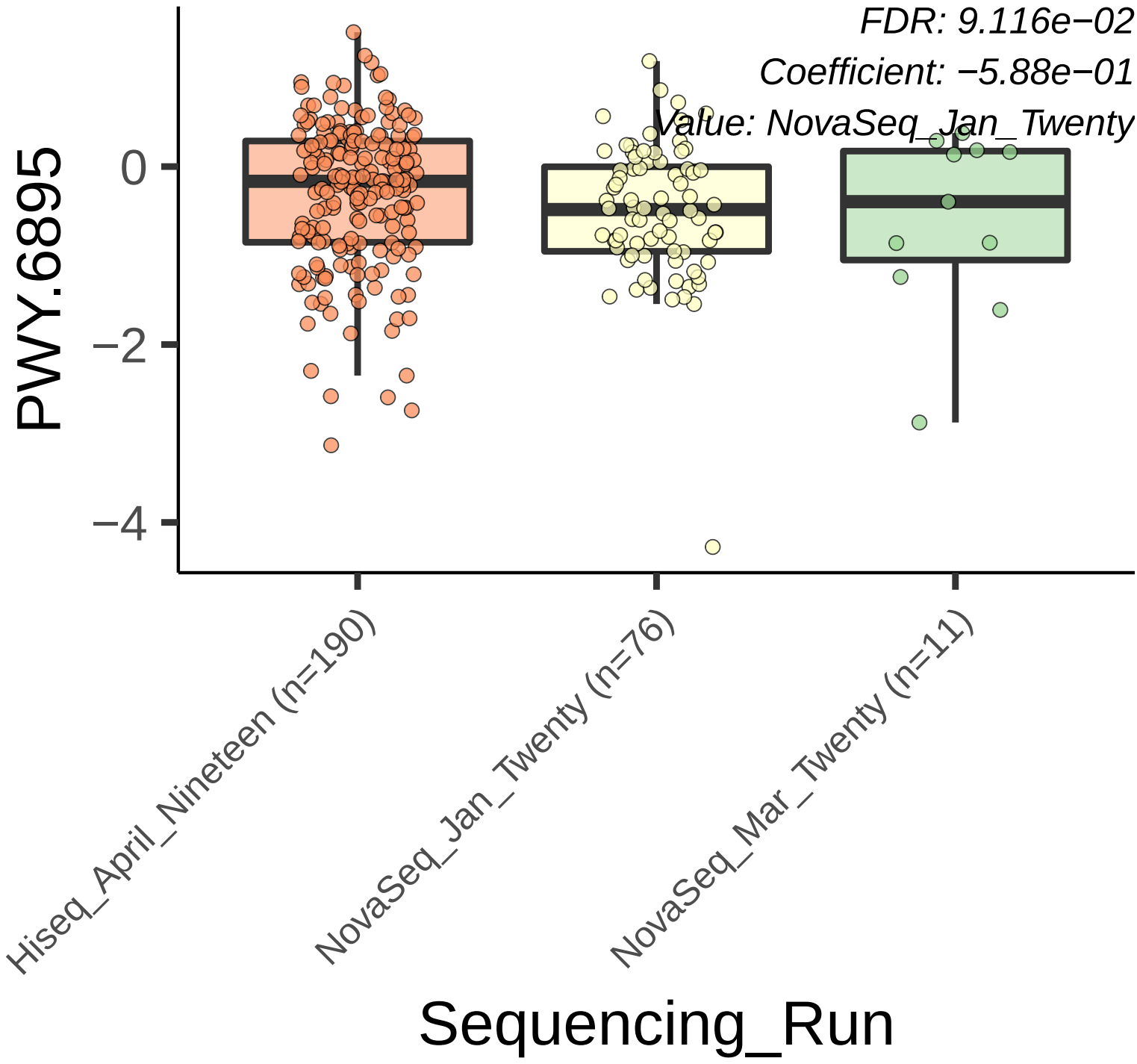
FDR: 9.116e−02
Coefficient: −5.88e−01
Value: NovaSeq_Jan_Twenty
PWY.6895
0
−2
−4
Hiseq_April_Nineteen (n=190)
NovaSeq_Jan_Twenty (n=76)
NovaSeq_Mar_Twenty (n=11)
Sequencing_Run

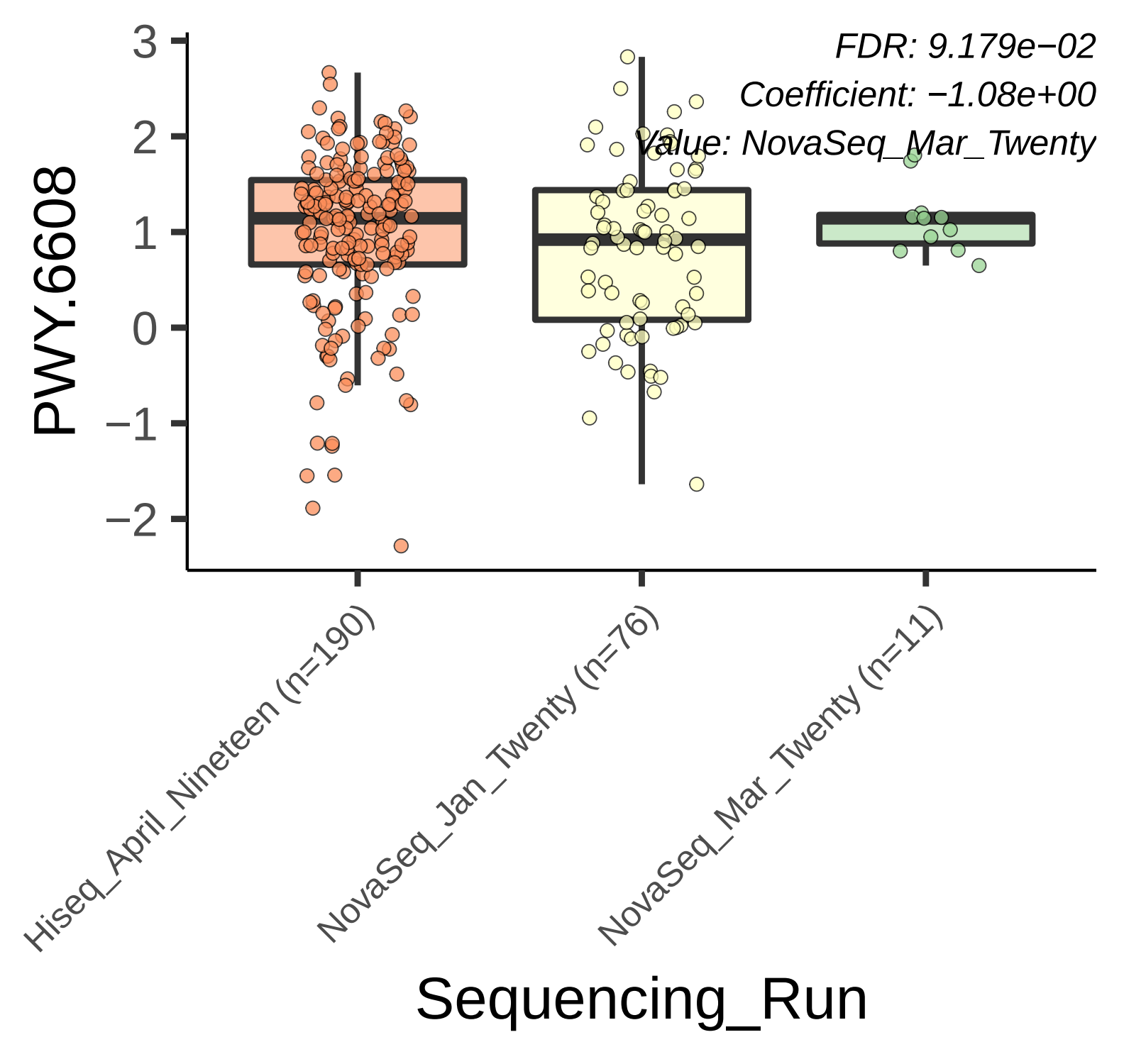
FDR: 9.179e−02
Coefficient: −1.08e+00
Value: NovaSeq_Mar_Twenty
PWY.6608
3
2
1
0
−1
−2
Hiseq_April_Nineteen (n=190)
NovaSeq_Jan_Twenty (n=76)
NovaSeq_Mar_Twenty (n=11)
Sequencing_Run

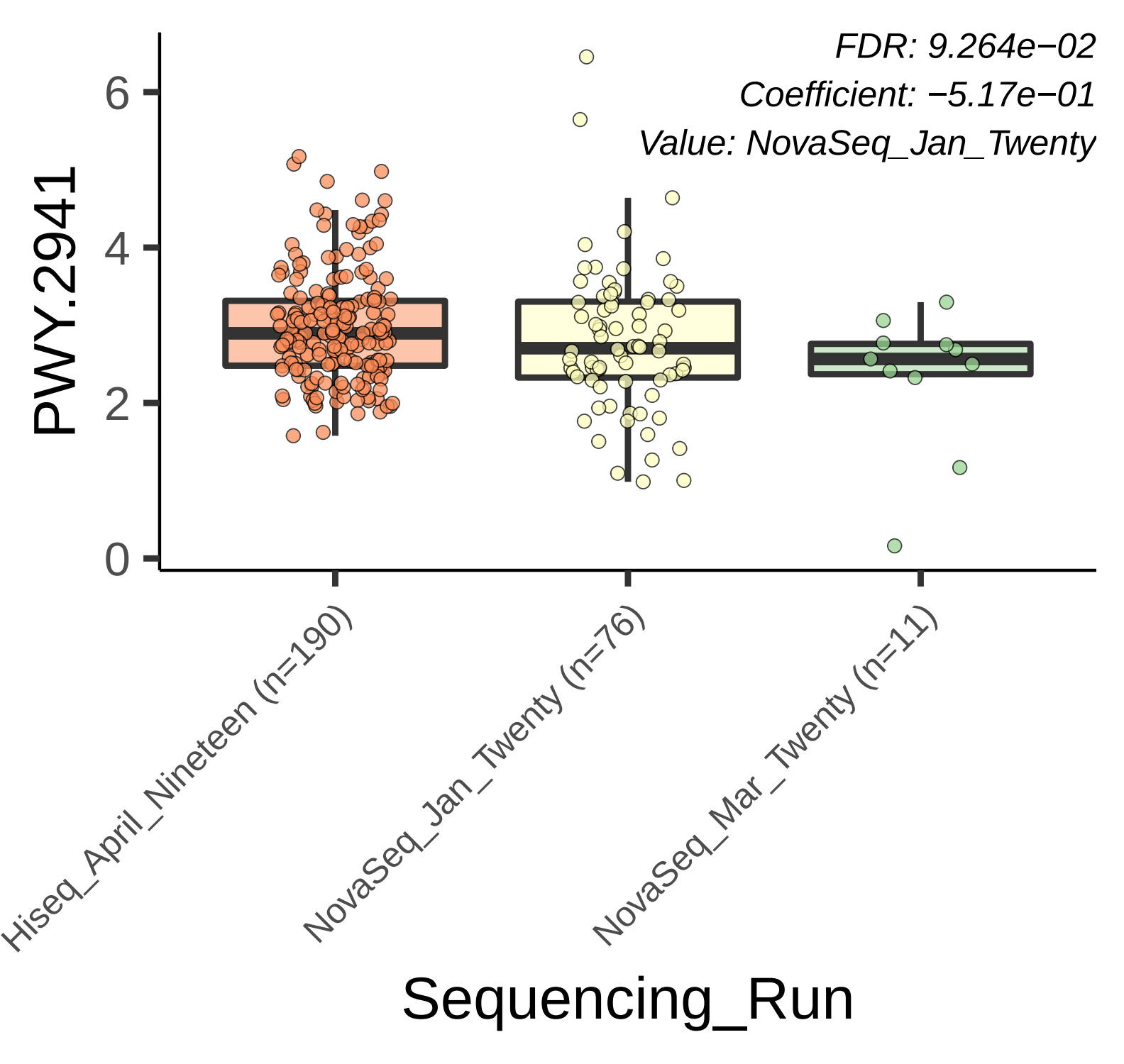
FDR: 9.264e−02
Coefficient: −5.17e−01
Value: NovaSeq_Jan_Twenty
PWY.2941
6
4
2
0
Hiseq_April_Nineteen (n=190)
NovaSeq_Jan_Twenty (n=76)
NovaSeq_Mar_Twenty (n=11)
Sequencing_Run

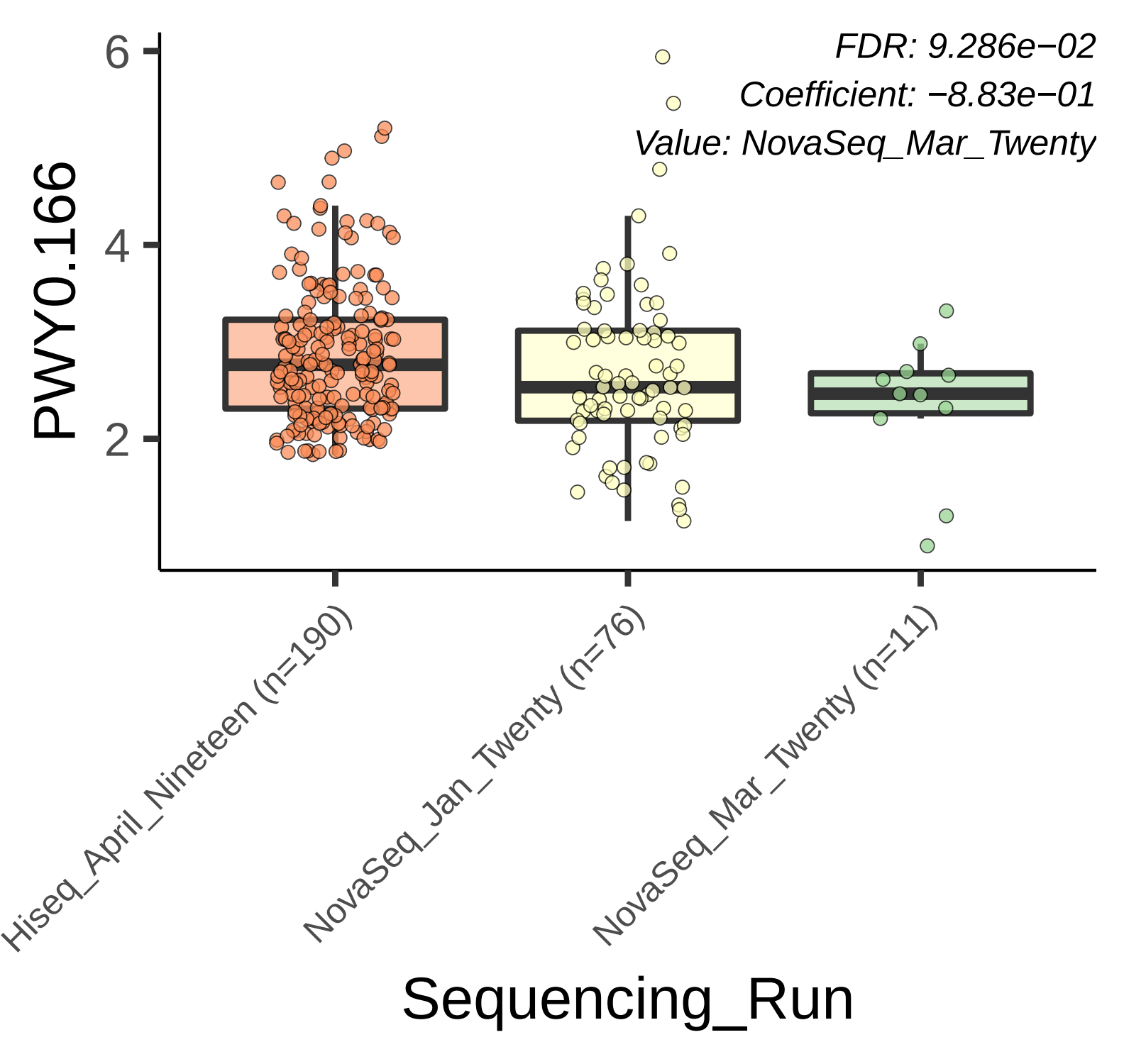
FDR: 9.286e−02
Coefficient: −8.83e−01
Value: NovaSeq_Mar_Twenty
PWY0.166
6
4
2
Hiseq_April_Nineteen (n=190)
NovaSeq_Jan_Twenty (n=76)
NovaSeq_Mar_Twenty (n=11)
Sequencing_Run

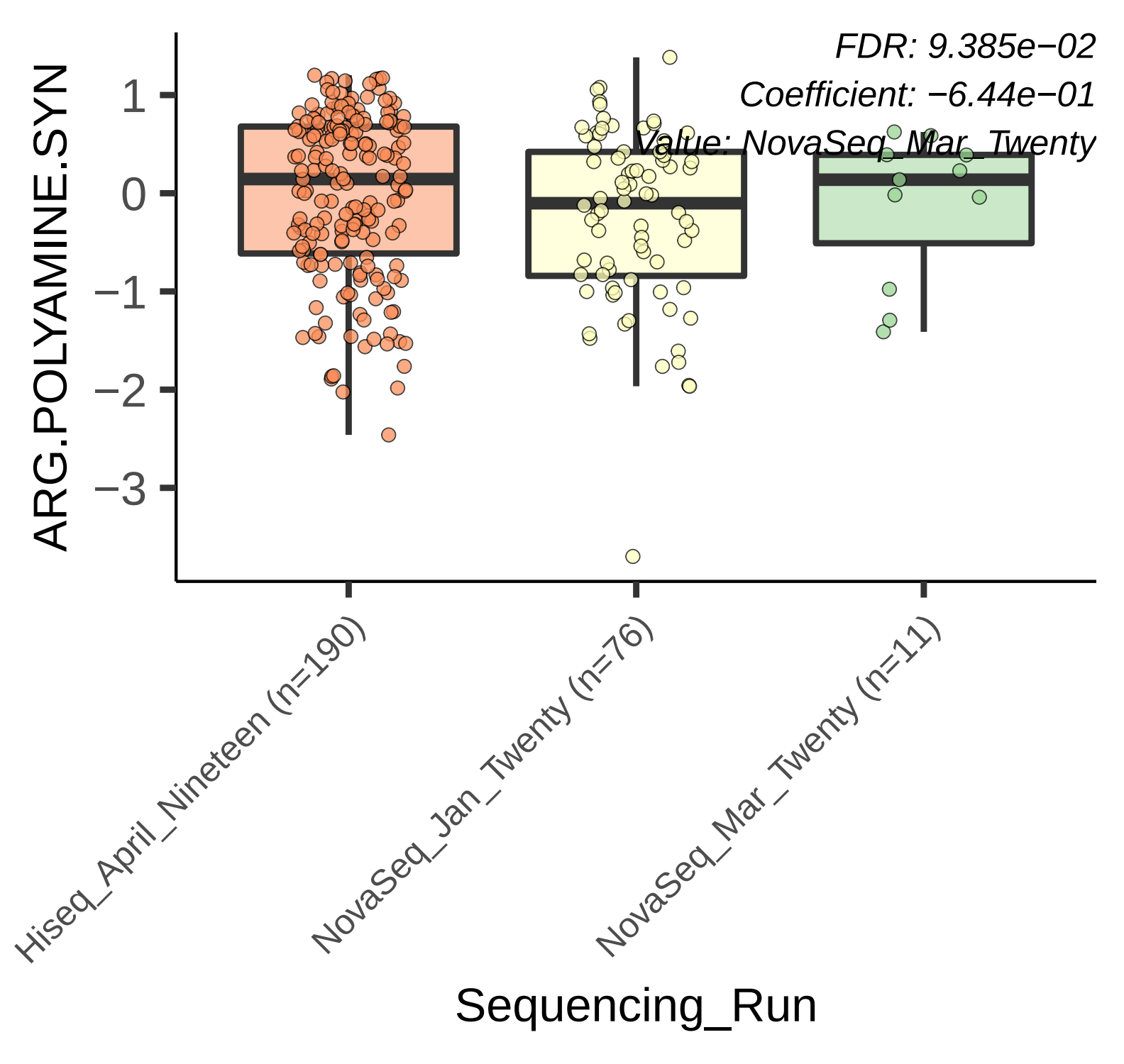
FDR: 9.385e−02
Coefficient: −6.44e−01
Value: NovaSeq_Mar_Twenty
ARG.POLYAMINE.SYN
1
0
−1
−2
−3
Hiseq_April_Nineteen (n=190)
NovaSeq_Jan_Twenty (n=76)
NovaSeq_Mar_Twenty (n=11)
Sequencing_Run

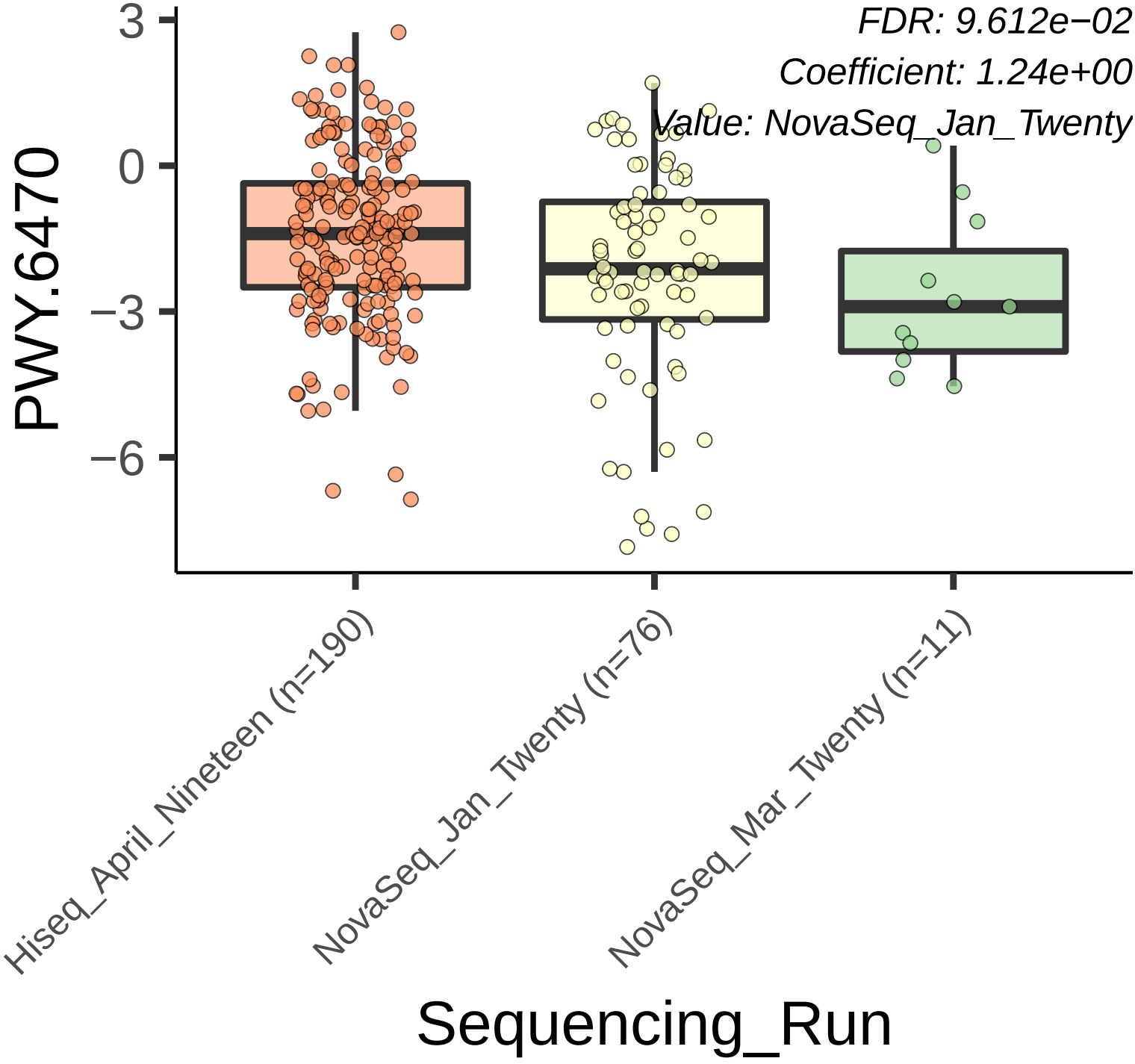
FDR: 9.612e−02
Coefficient: 1.24e+00
Value: NovaSeq_Jan_Twenty
PWY.6470
3
0
−3
−6
Hiseq_April_Nineteen (n=190)
NovaSeq_Jan_Twenty (n=76)
NovaSeq_Mar_Twenty (n=11)
Sequencing_Run

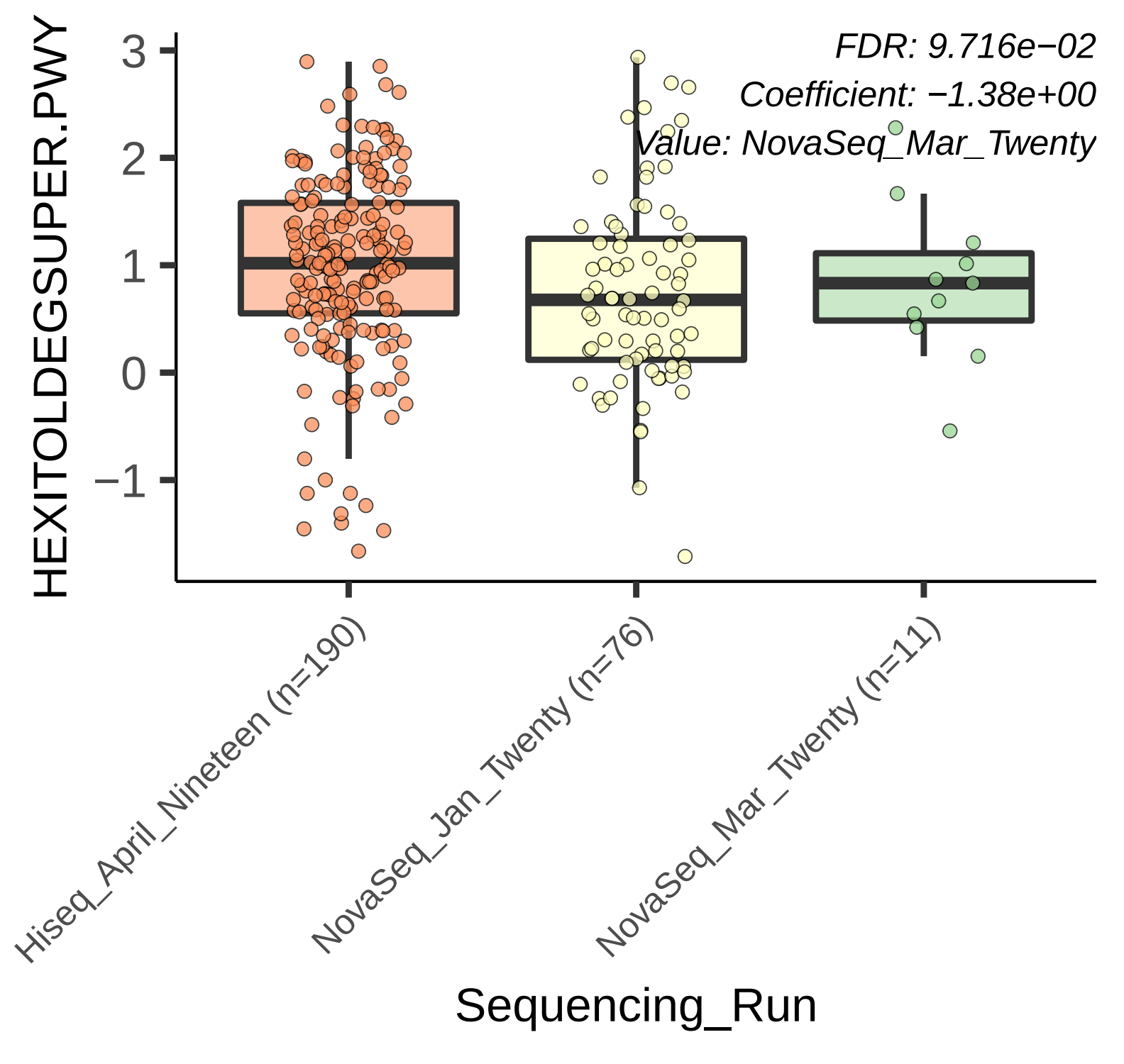
FDR: 9.716e−02
Coefficient: −1.38e+00
Value: NovaSeq_Mar_Twenty
HEXITOLDEGSUPER.PWY
3
2
1
0
−1
Hiseq_April_Nineteen (n=190)
NovaSeq_Jan_Twenty (n=76)
NovaSeq_Mar_Twenty (n=11)
Sequencing_Run

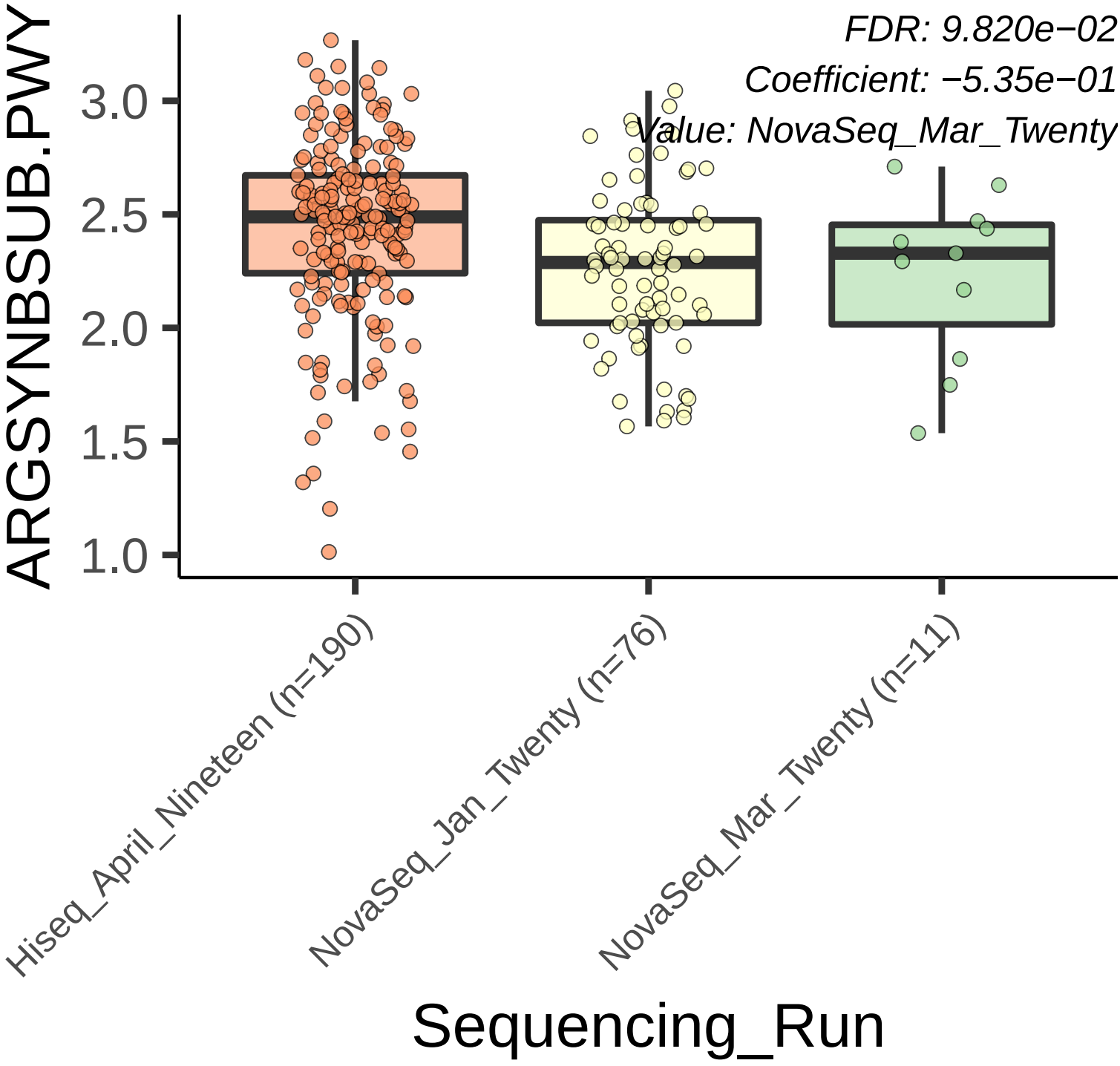
FDR: 9.820e−02
Coefficient: −5.35e−01
Value: NovaSeq_Mar_Twenty
ARGSYNBSUB.PWY
3.0
2.5
2.0
1.5
1.0
Hiseq_April_Nineteen (n=190)
NovaSeq_Jan_Twenty (n=76)
NovaSeq_Mar_Twenty (n=11)
Sequencing_Run

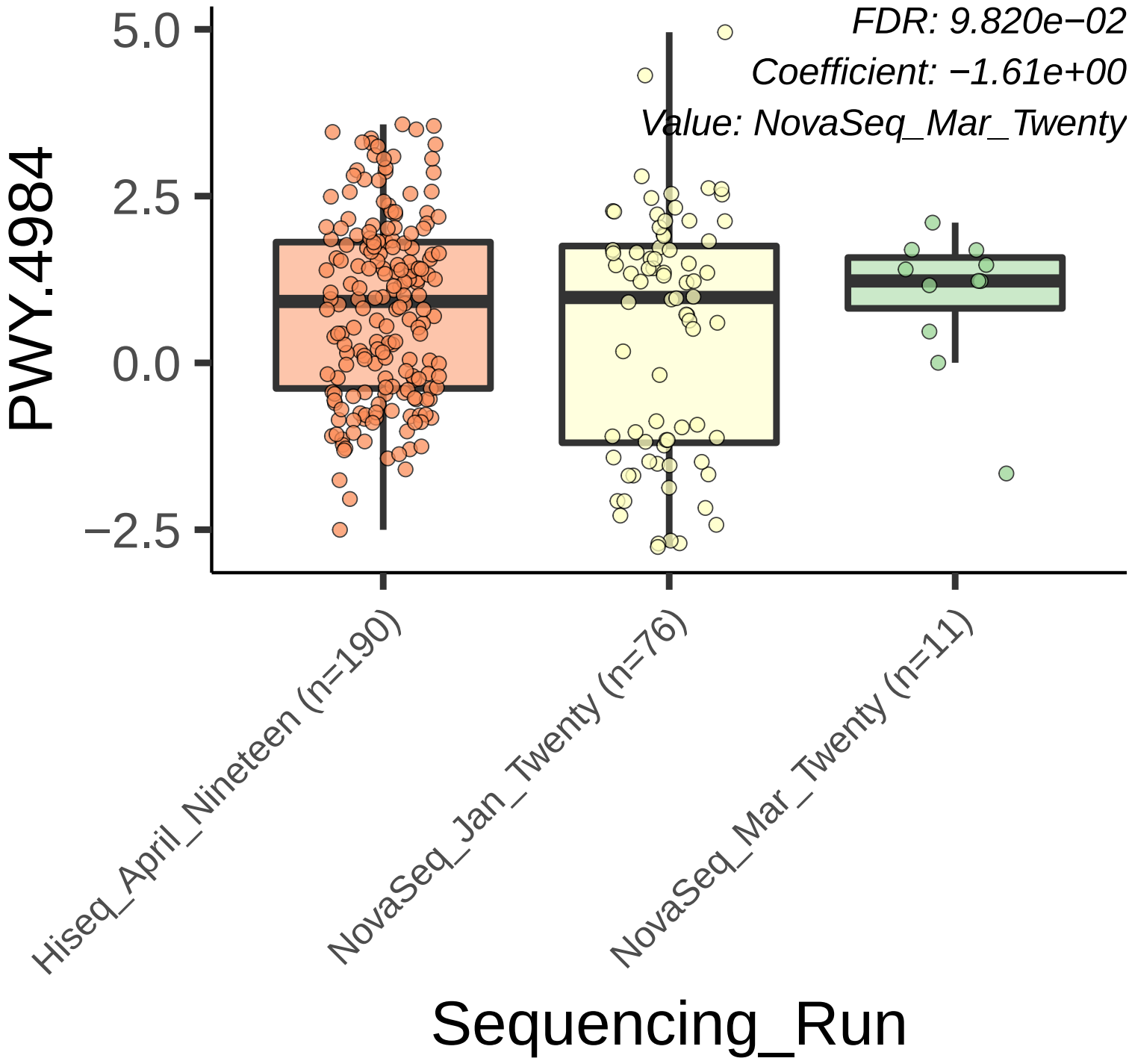
FDR: 9.820e−02
Coefficient: −1.61e+00
Value: NovaSeq_Mar_Twenty
PWY.4984
5.0
2.5
0.0
−2.5
Hiseq_April_Nineteen (n=190)
NovaSeq_Jan_Twenty (n=76)
NovaSeq_Mar_Twenty (n=11)
Sequencing_Run

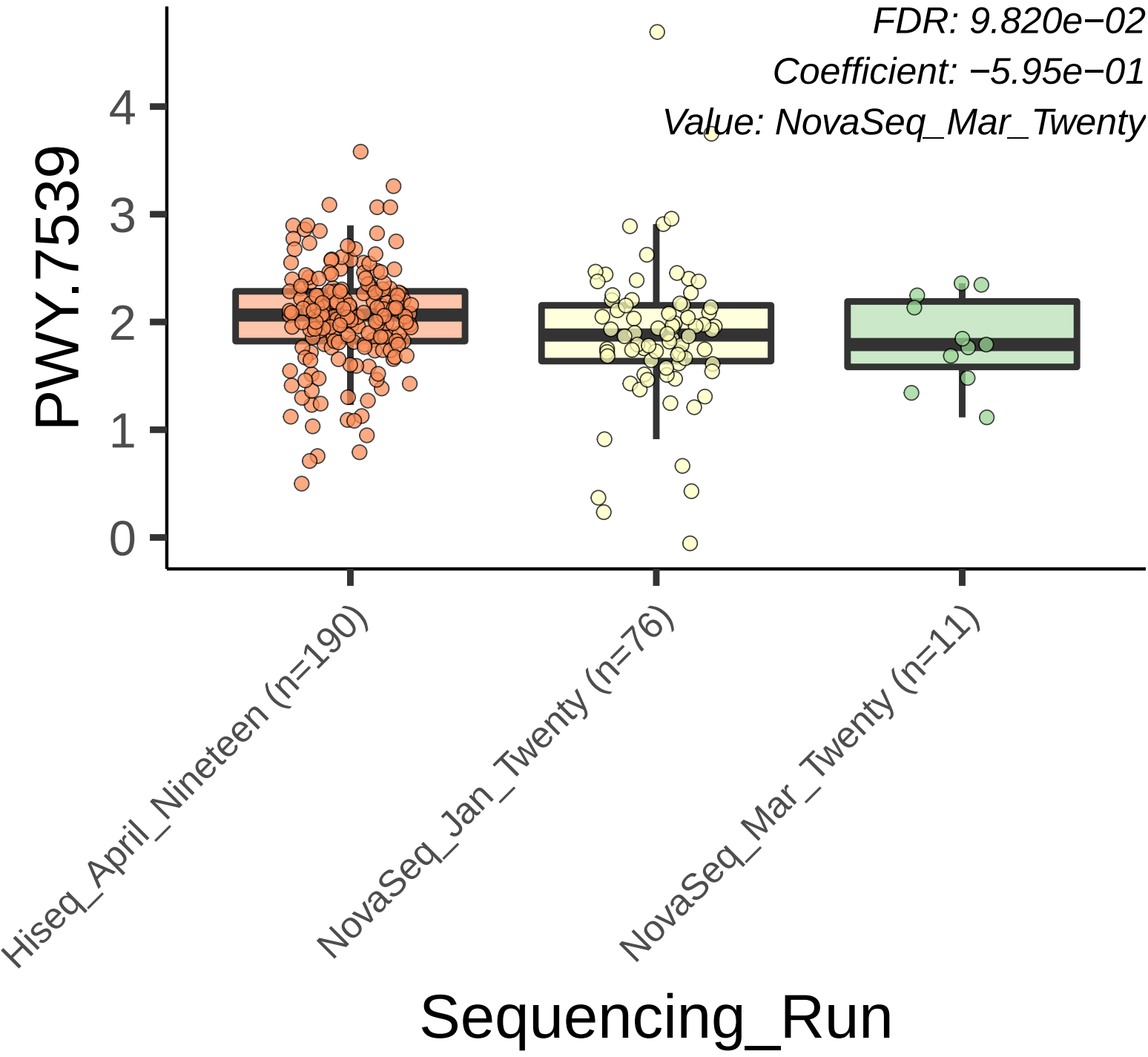
FDR: 9.820e−02
Coefficient: −5.95e−01
Value: NovaSeq_Mar_Twenty
PWY.7539
0
1
2
3
4
Hiseq_April_Nineteen (n=190)
NovaSeq_Jan_Twenty (n=76)
NovaSeq_Mar_Twenty (n=11)
Sequencing_Run

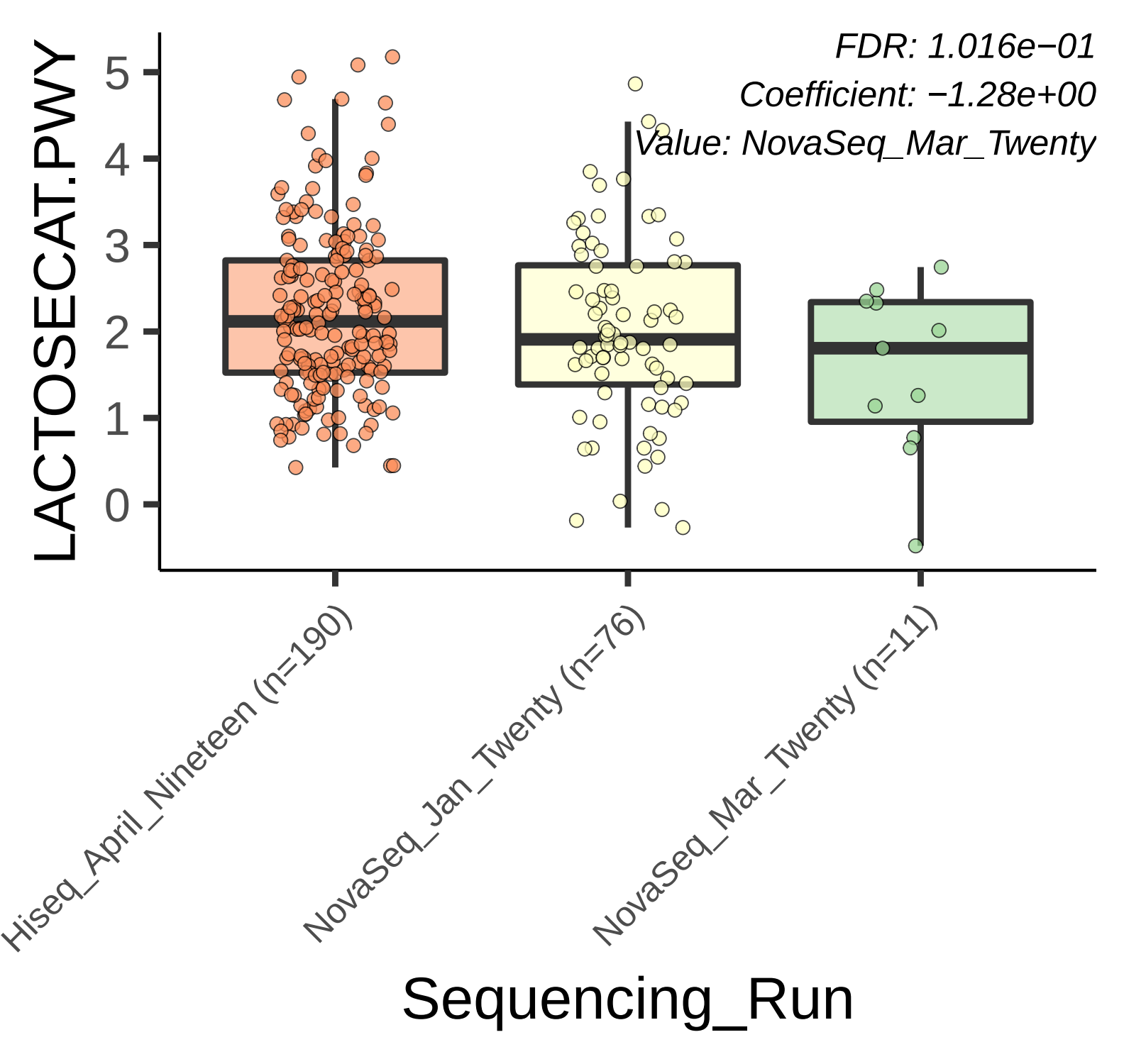
FDR: 1.016e−01
Coefficient: −1.28e+00
Value: NovaSeq_Mar_Twenty
LACTOSECAT.PWY
5
4
3
2
1
0
Hiseq_April_Nineteen (n=190)
NovaSeq_Jan_Twenty (n=76)
NovaSeq_Mar_Twenty (n=11)
Sequencing_Run

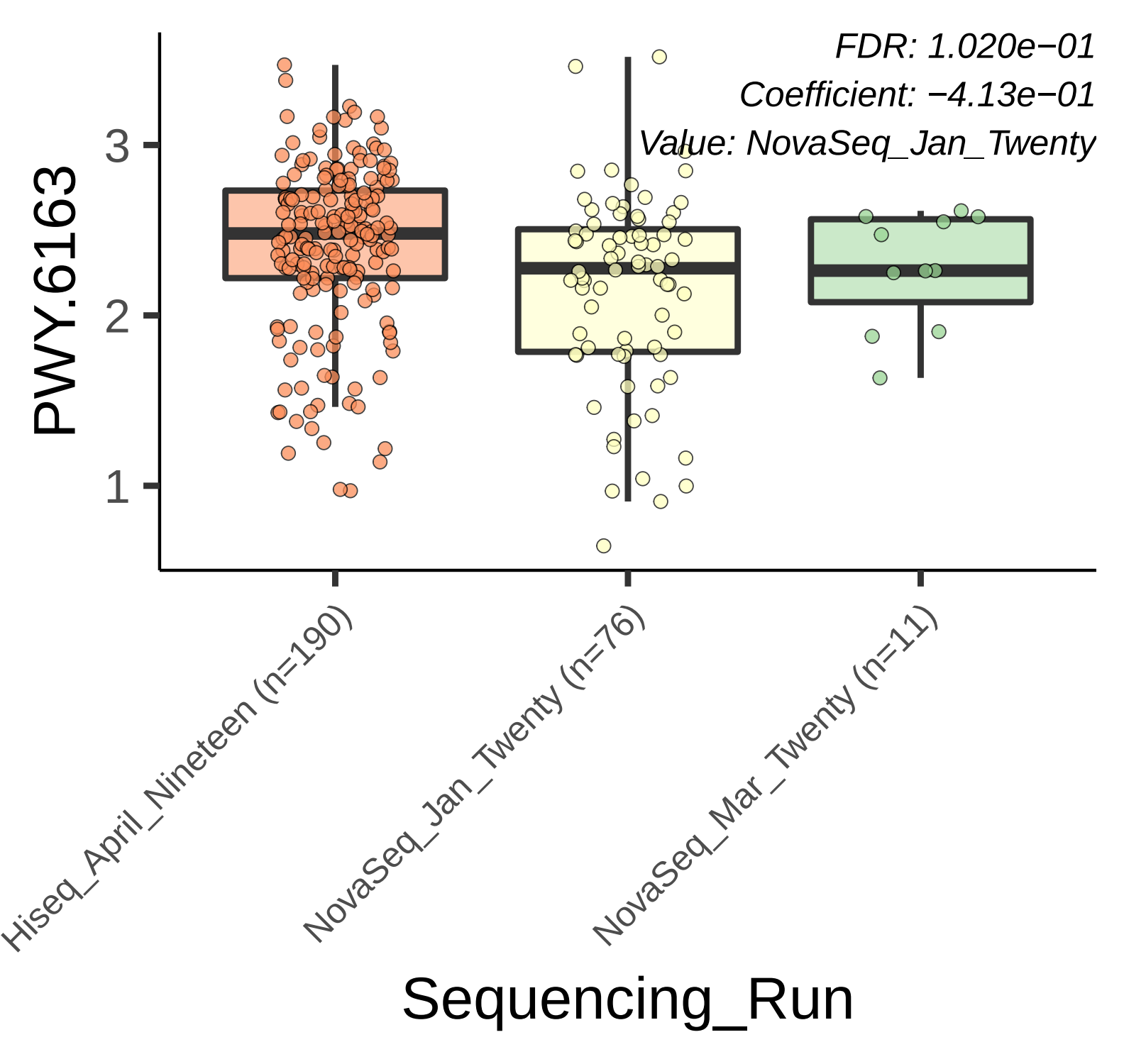
FDR: 1.020e−01
Coefficient: −4.13e−01
Value: NovaSeq_Jan_Twenty
PWY.6163
3
2
1
Hiseq_April_Nineteen (n=190)
NovaSeq_Jan_Twenty (n=76)
NovaSeq_Mar_Twenty (n=11)
Sequencing_Run

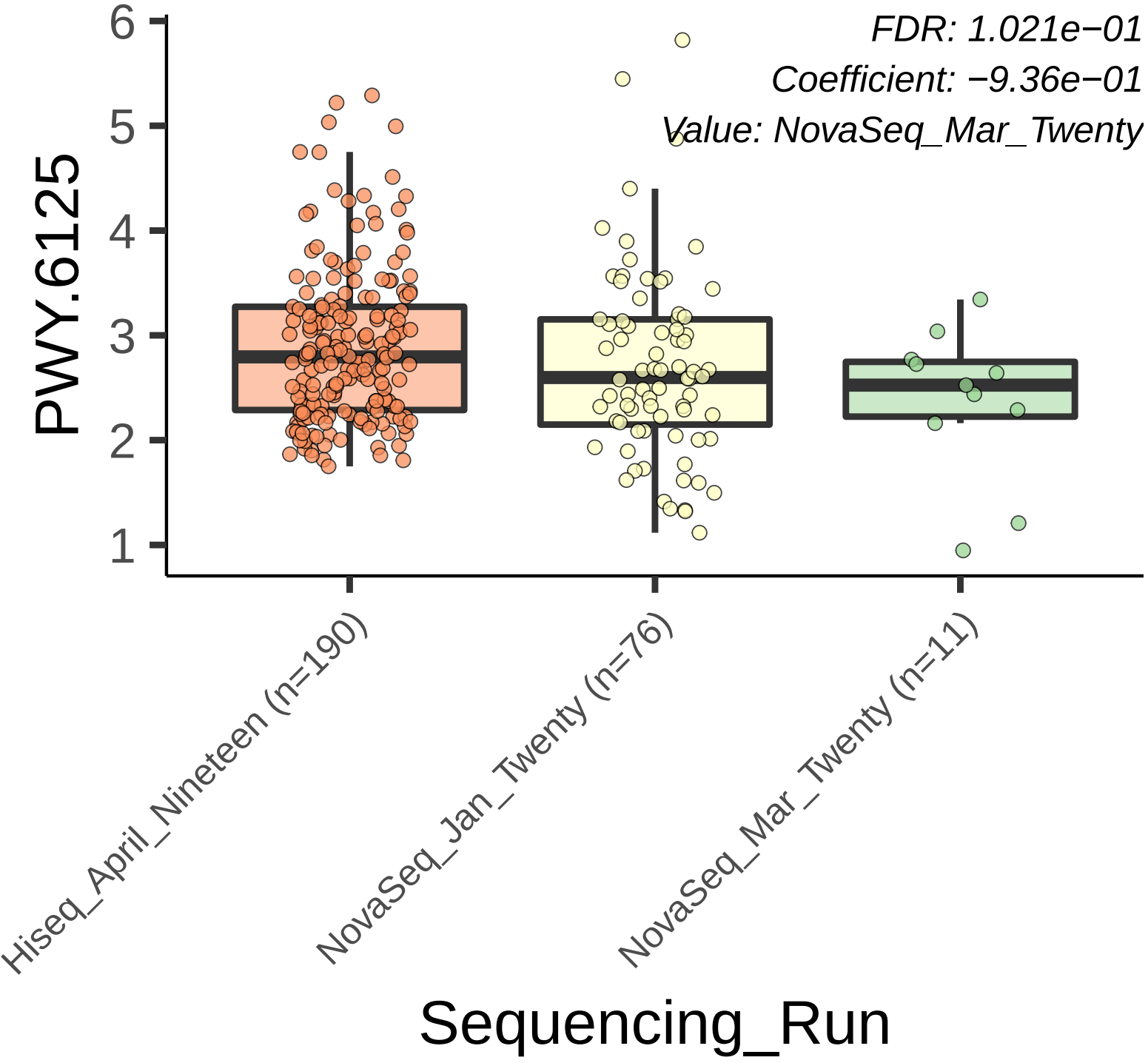
FDR: 1.021e−01
Coefficient: −9.36e−01
Value: NovaSeq_Mar_Twenty
PWY.6125
6
5
4
3
2
1
Hiseq_April_Nineteen (n=190)
NovaSeq_Jan_Twenty (n=76)
NovaSeq_Mar_Twenty (n=11)
Sequencing_Run

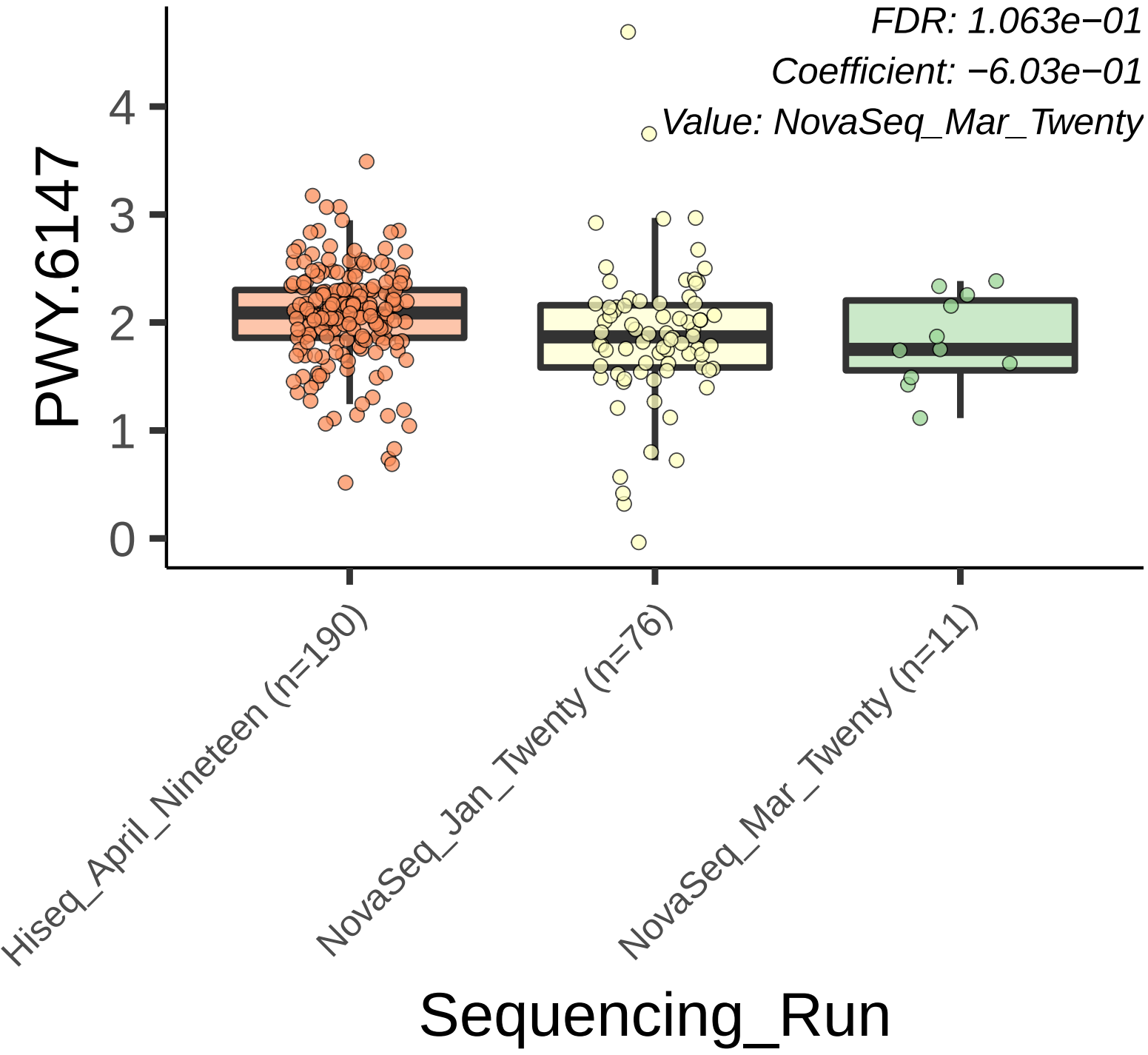
FDR: 1.063e−01
Coefficient: −6.03e−01
Value: NovaSeq_Mar_Twenty
PWY.6147
0
1
2
3
4
Hiseq_April_Nineteen (n=190)
NovaSeq_Jan_Twenty (n=76)
NovaSeq_Mar_Twenty (n=11)
Sequencing_Run

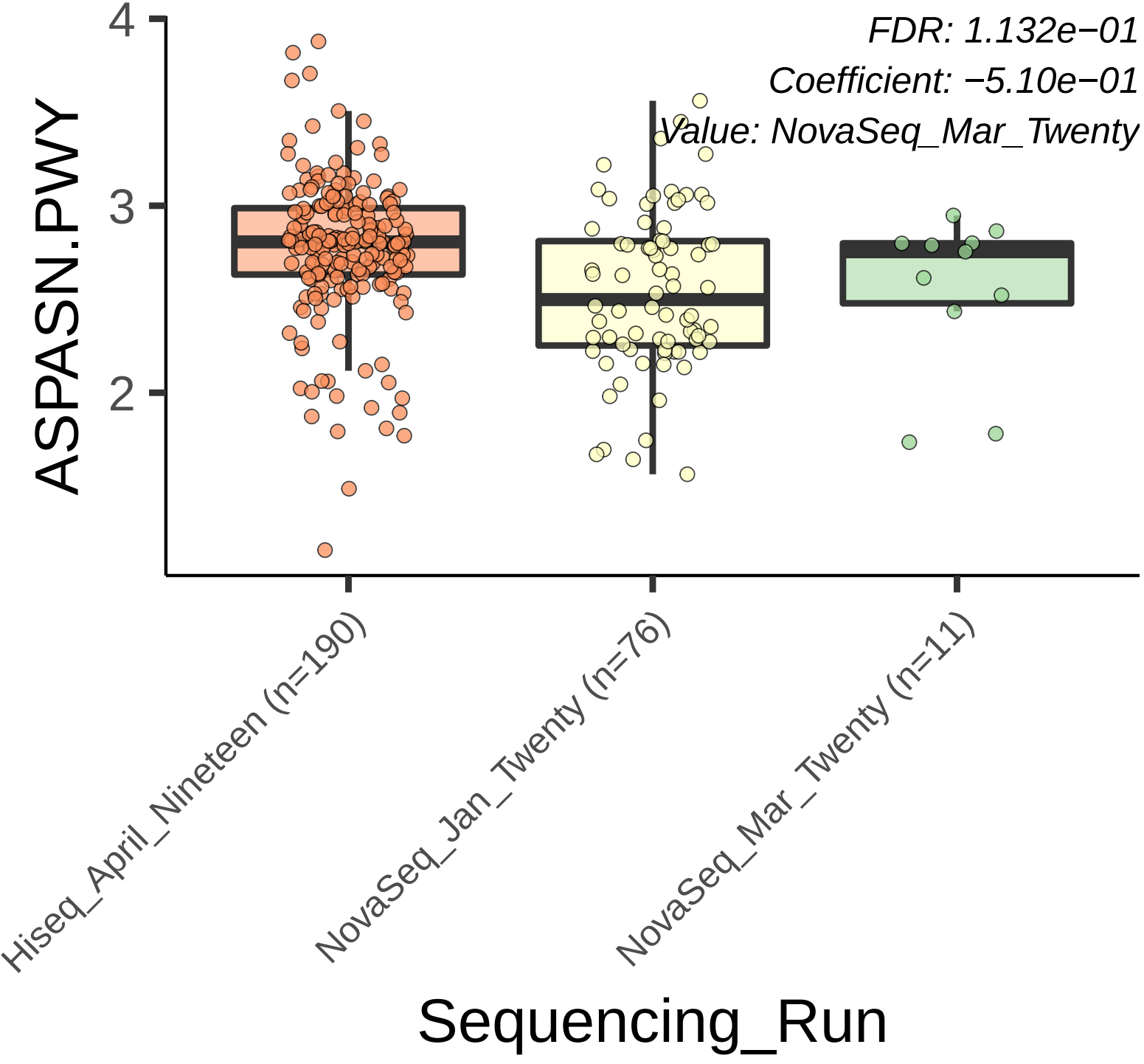
FDR: 1.132e−01
Coefficient: −5.10e−01
Value: NovaSeq_Mar_Twenty
ASPASN.PWY
4
3
2
Hiseq_April_Nineteen (n=190)
NovaSeq_Jan_Twenty (n=76)
NovaSeq_Mar_Twenty (n=11)
Sequencing_Run

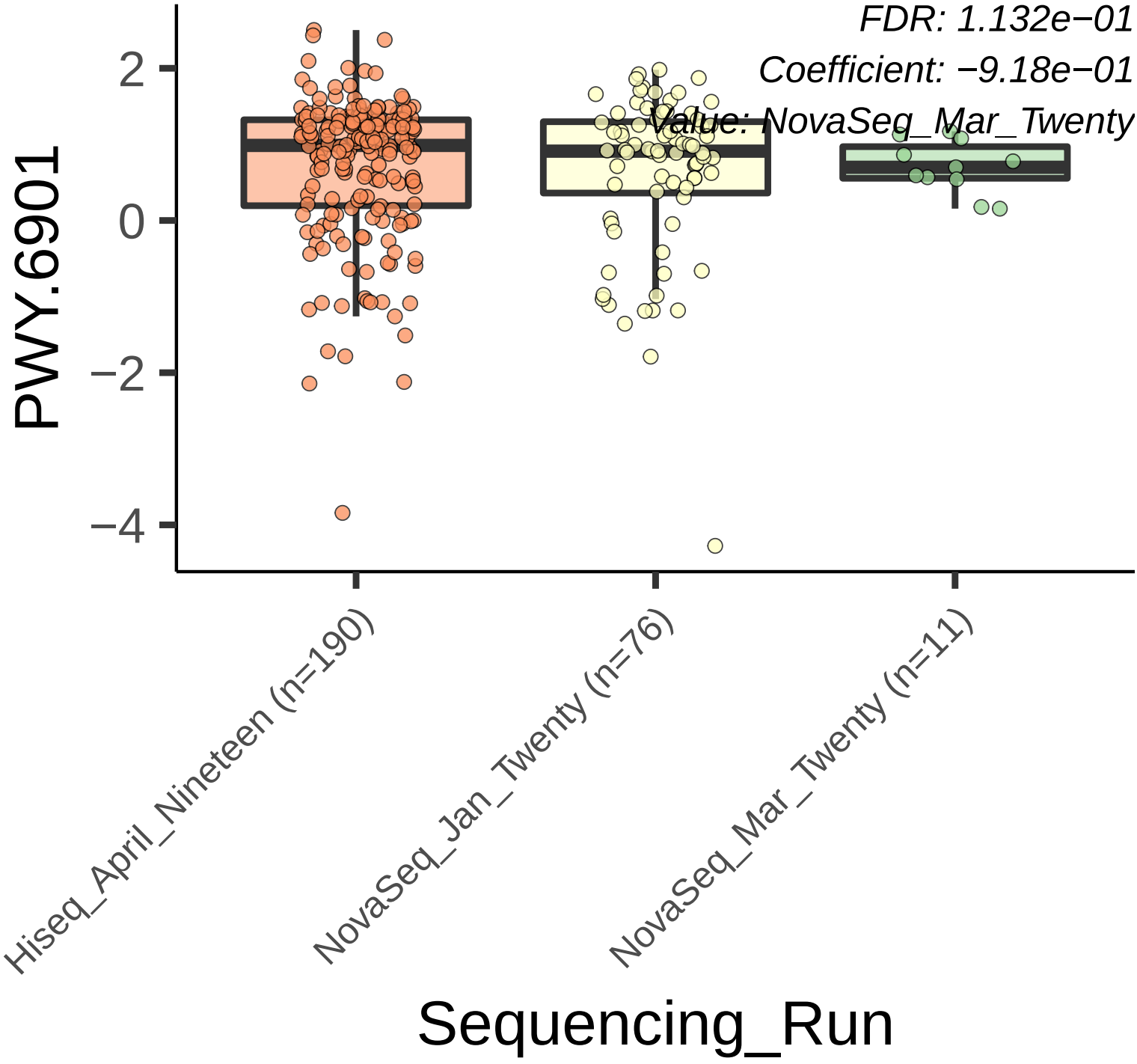
FDR: 1.132e−01
Coefficient: −9.18e−01
Value: NovaSeq_Mar_Twenty
PWY.6901
2
0
−2
−4
Hiseq_April_Nineteen (n=190)
NovaSeq_Jan_Twenty (n=76)
NovaSeq_Mar_Twenty (n=11)
Sequencing_Run

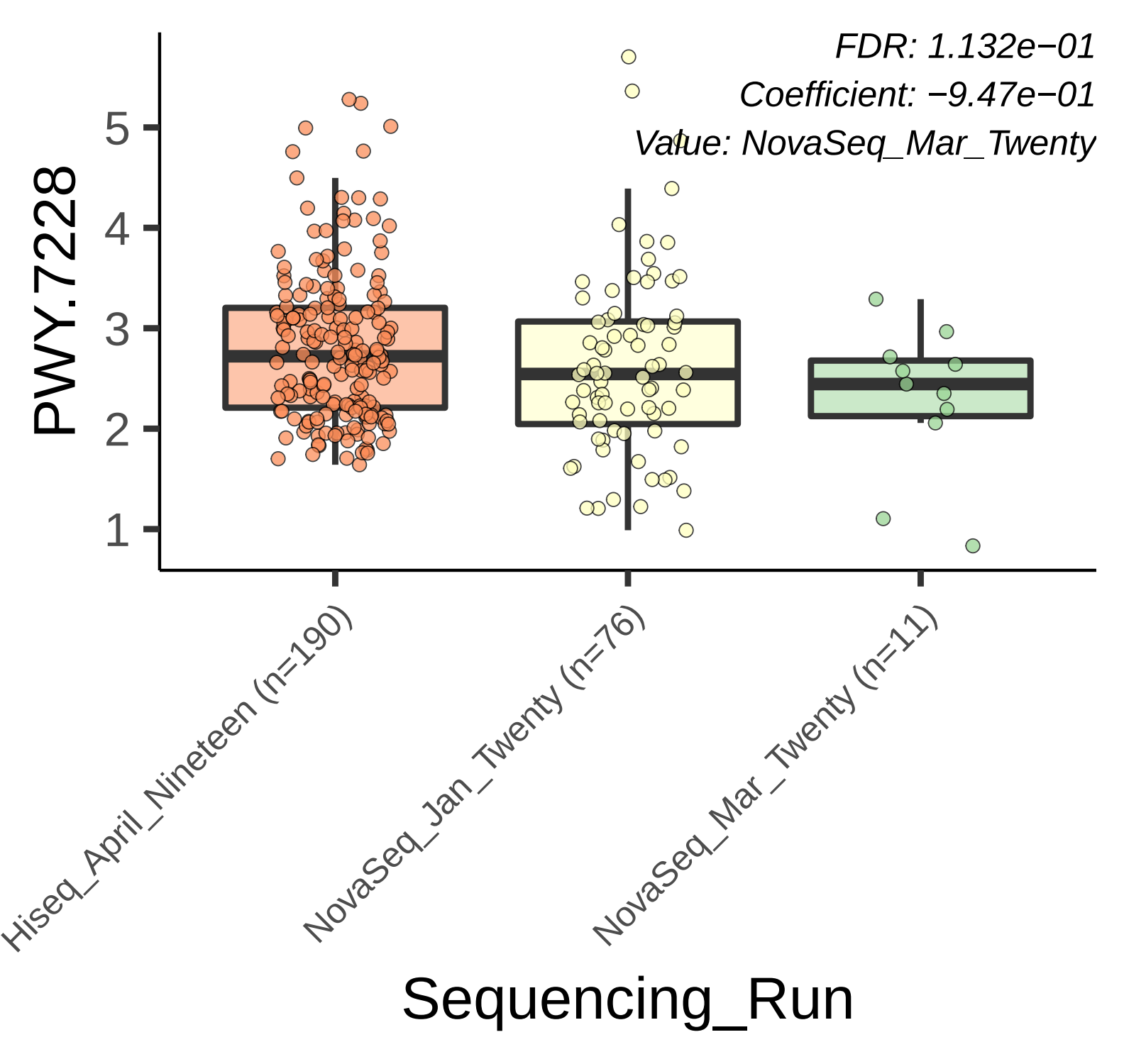
FDR: 1.132e−01
Coefficient: −9.47e−01
Value: NovaSeq_Mar_Twenty
PWY.7228
5
4
3
2
1
Hiseq_April_Nineteen (n=190)
NovaSeq_Jan_Twenty (n=76)
NovaSeq_Mar_Twenty (n=11)
Sequencing_Run

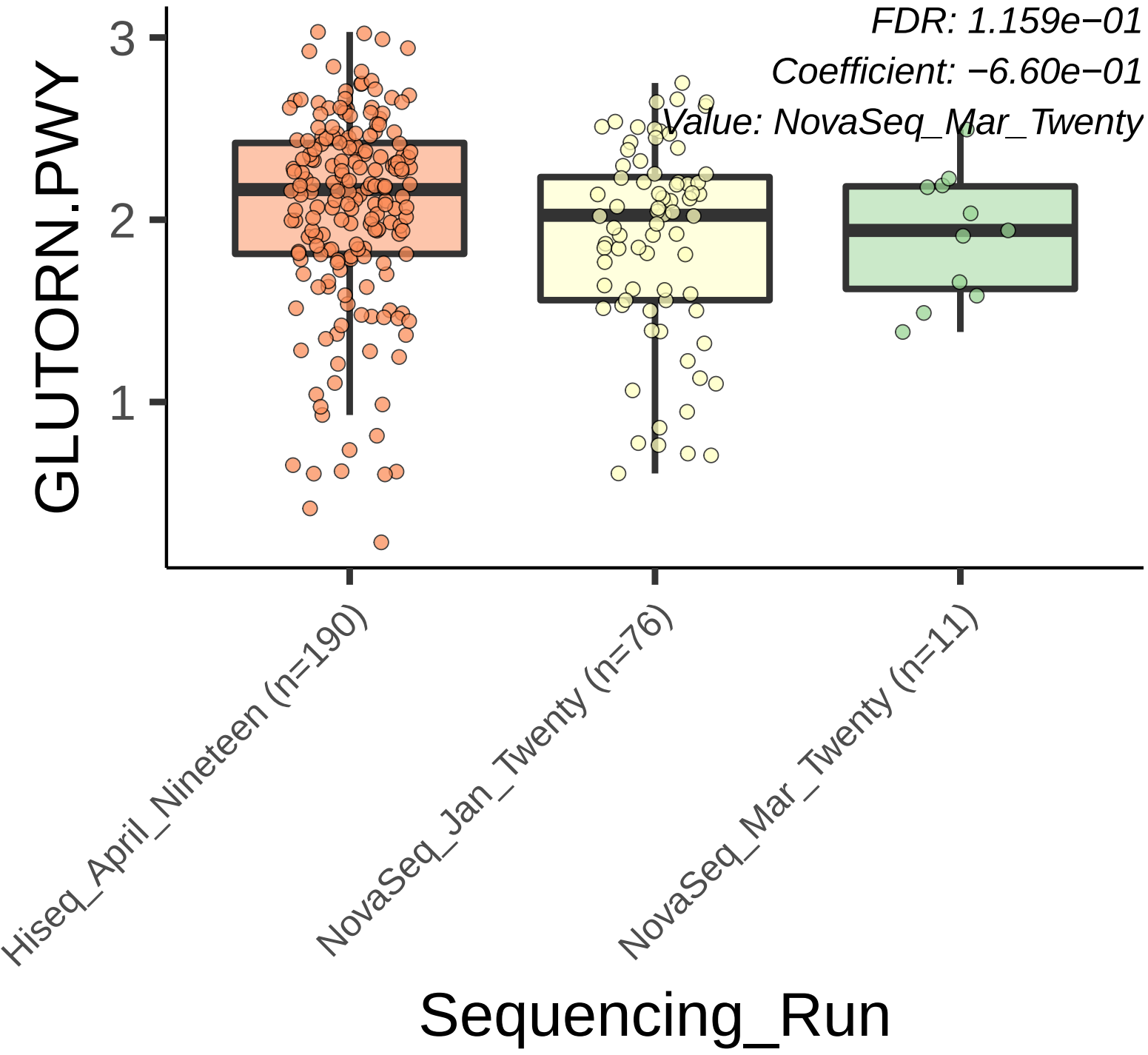
FDR: 1.159e−01
Coefficient: −6.60e−01
Value: NovaSeq_Mar_Twenty
GLUTORN.PWY
3
2
1
Hiseq_April_Nineteen (n=190)
NovaSeq_Jan_Twenty (n=76)
NovaSeq_Mar_Twenty (n=11)
Sequencing_Run

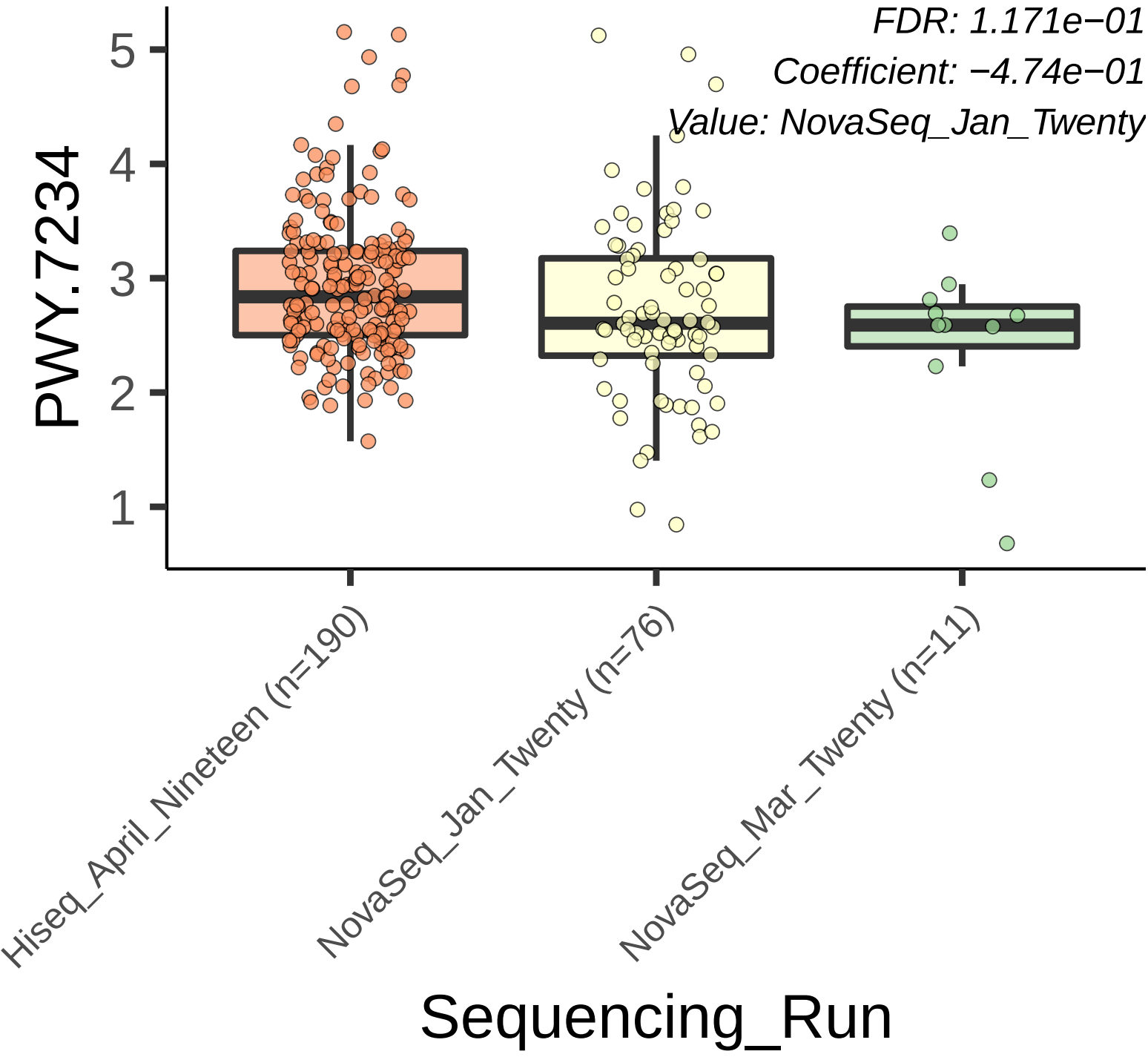
FDR: 1.171e−01
Coefficient: −4.74e−01
Value: NovaSeq_Jan_Twenty
PWY.7234
5
4
3
2
1
Hiseq_April_Nineteen (n=190)
NovaSeq_Jan_Twenty (n=76)
NovaSeq_Mar_Twenty (n=11)
Sequencing_Run

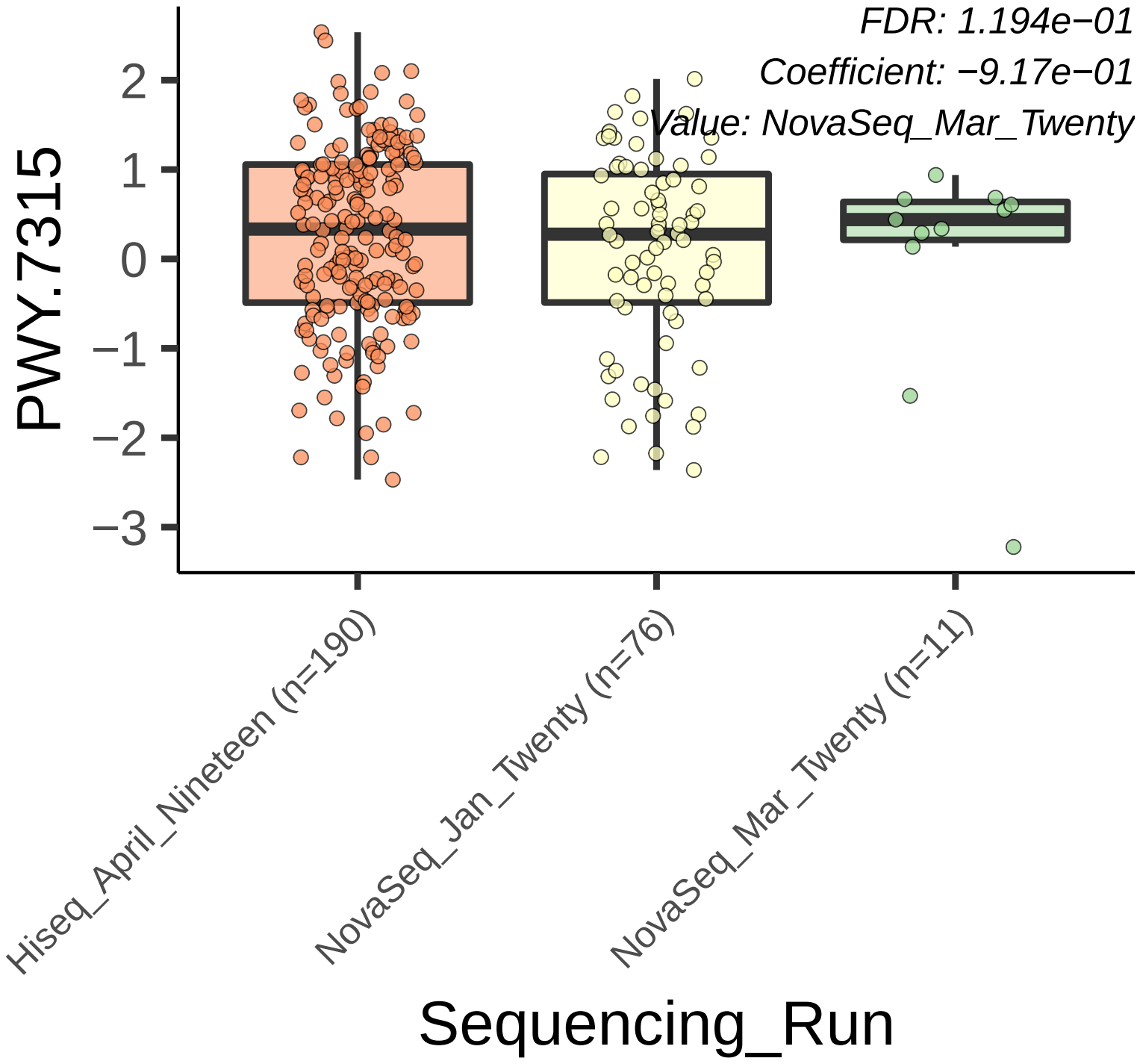
FDR: 1.194e−01
Coefficient: −9.17e−01
Value: NovaSeq_Mar_Twenty
PWY.7315
2
1
0
−1
−2
−3
Hiseq_April_Nineteen (n=190)
NovaSeq_Jan_Twenty (n=76)
NovaSeq_Mar_Twenty (n=11)
Sequencing_Run

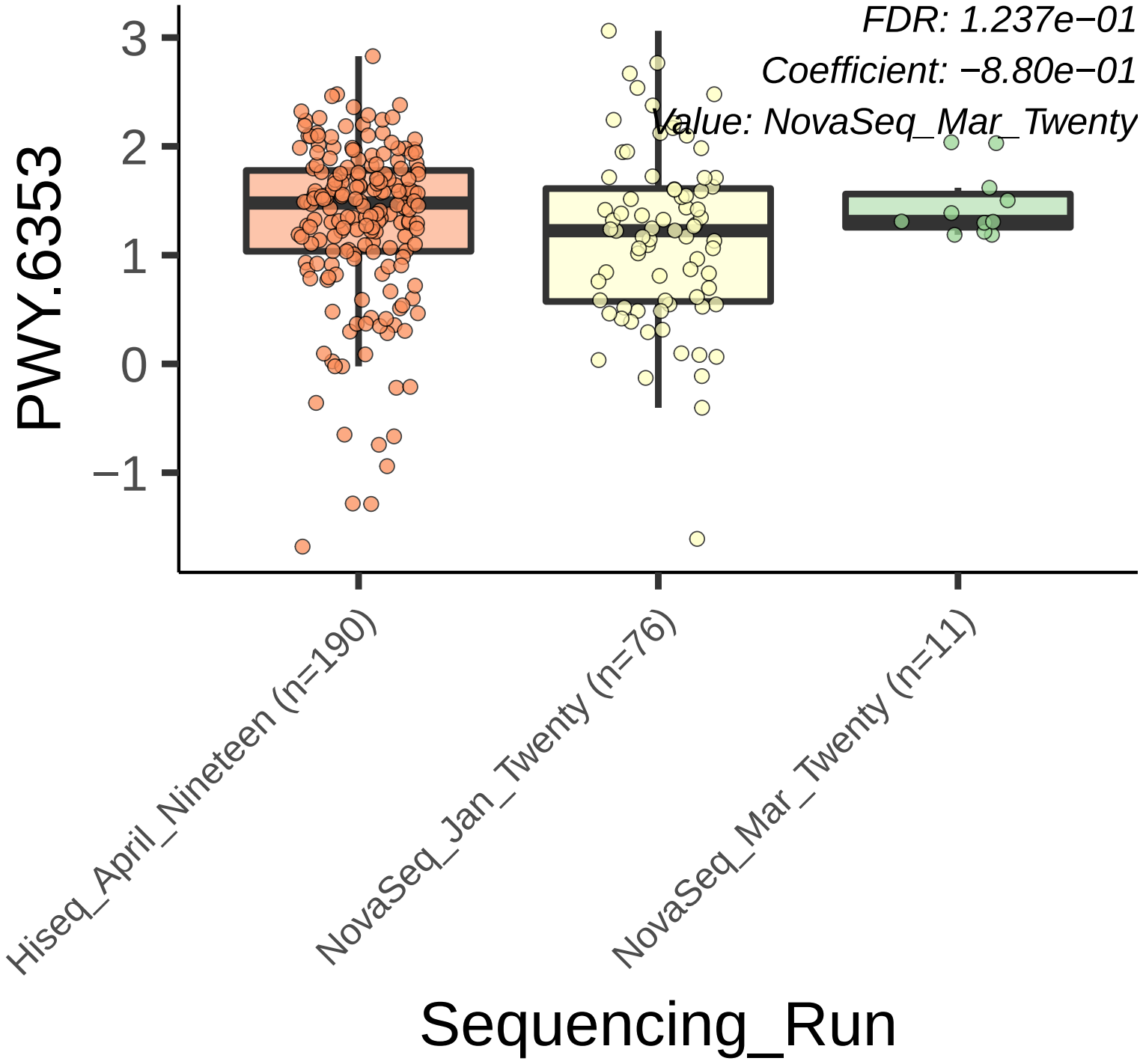
FDR: 1.237e−01
Coefficient: −8.80e−01
Value: NovaSeq_Mar_Twenty
PWY.6353
3
2
1
0
−1
Hiseq_April_Nineteen (n=190)
NovaSeq_Jan_Twenty (n=76)
NovaSeq_Mar_Twenty (n=11)
Sequencing_Run

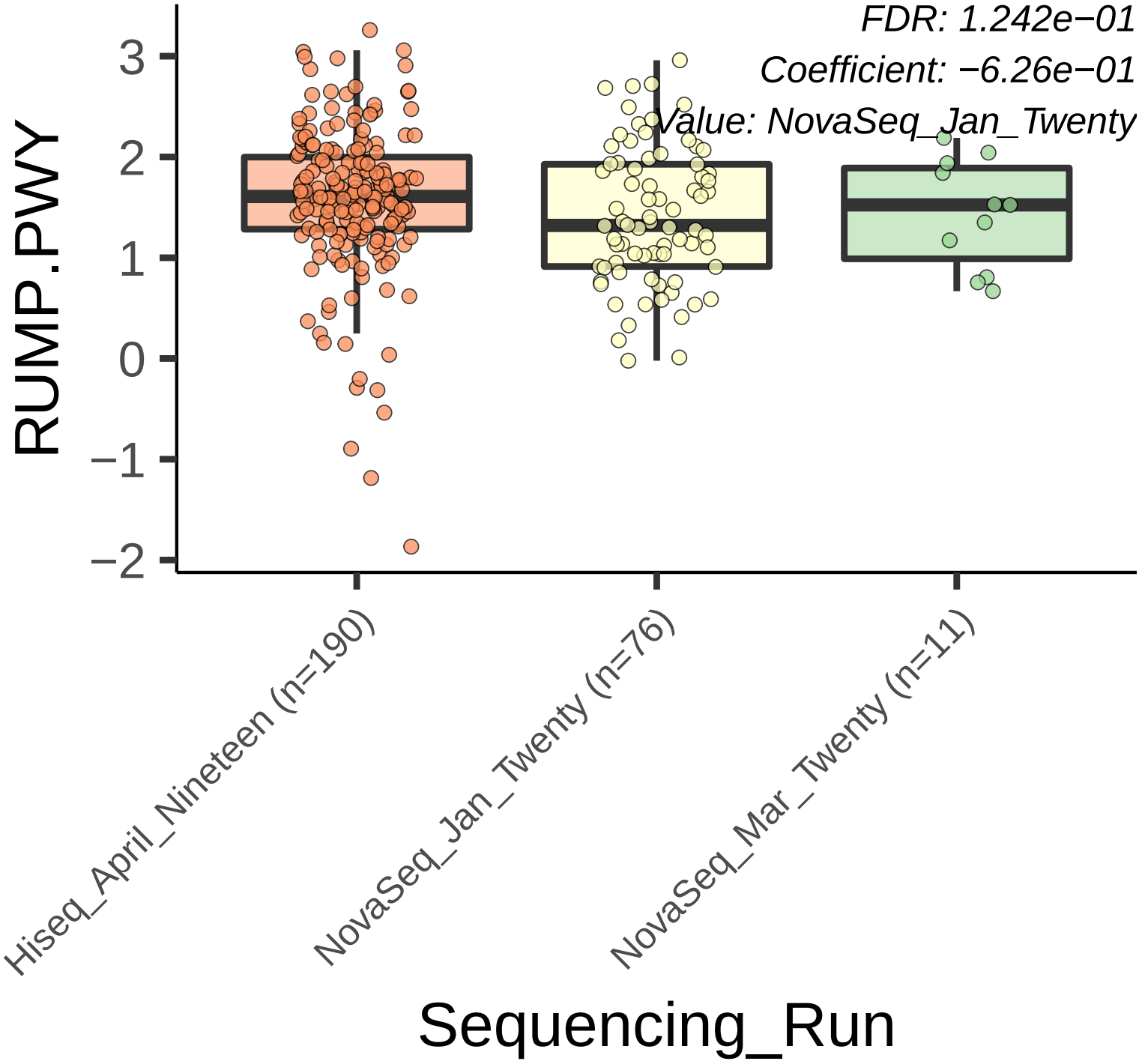
FDR: 1.242e−01
Coefficient: −6.26e−01
Value: NovaSeq_Jan_Twenty
RUMP.PWY
3
2
1
0
−1
−2
Hiseq_April_Nineteen (n=190)
NovaSeq_Jan_Twenty (n=76)
NovaSeq_Mar_Twenty (n=11)
Sequencing_Run

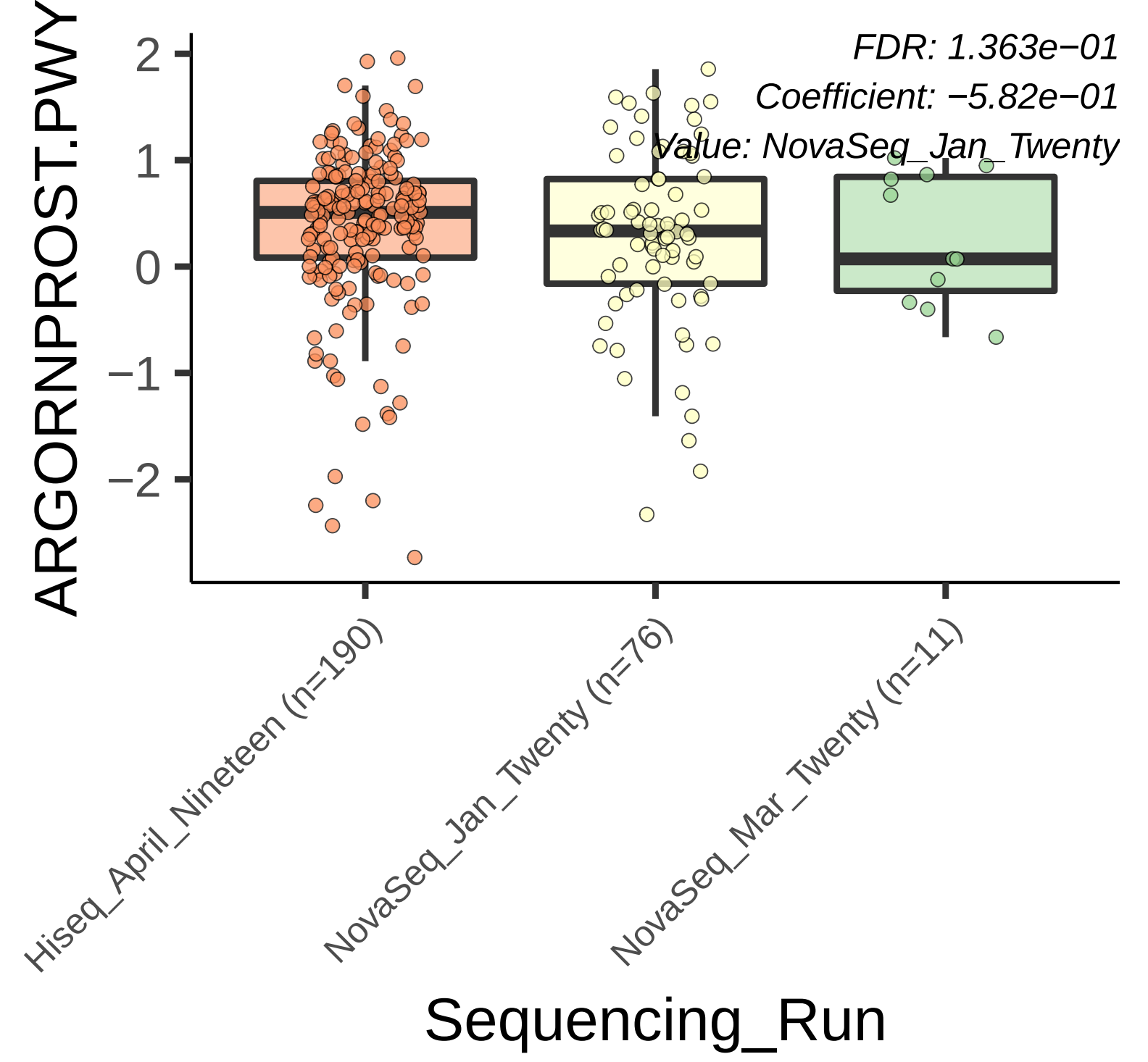
FDR: 1.363e−01
Coefficient: −5.82e−01
Value: NovaSeq_Jan_Twenty
ARGORNPROST.PWY
2
1
0
−1
−2
Hiseq_April_Nineteen (n=190)
NovaSeq_Jan_Twenty (n=76)
NovaSeq_Mar_Twenty (n=11)
Sequencing_Run

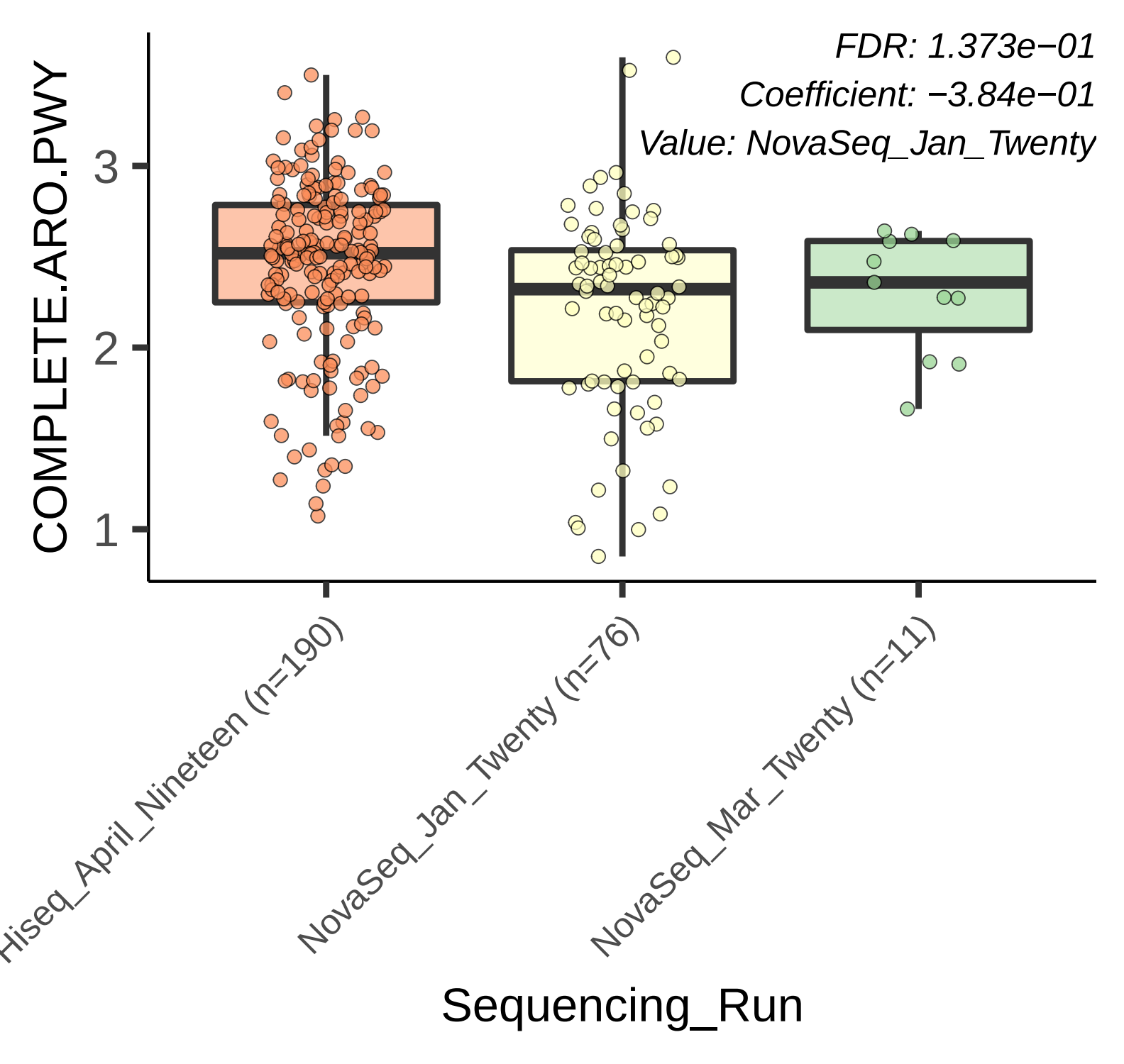
FDR: 1.373e−01
Coefficient: −3.84e−01
Value: NovaSeq_Jan_Twenty
COMPLETE.ARO.PWY
3
2
1
Hiseq_April_Nineteen (n=190)
NovaSeq_Jan_Twenty (n=76)
NovaSeq_Mar_Twenty (n=11)
Sequencing_Run

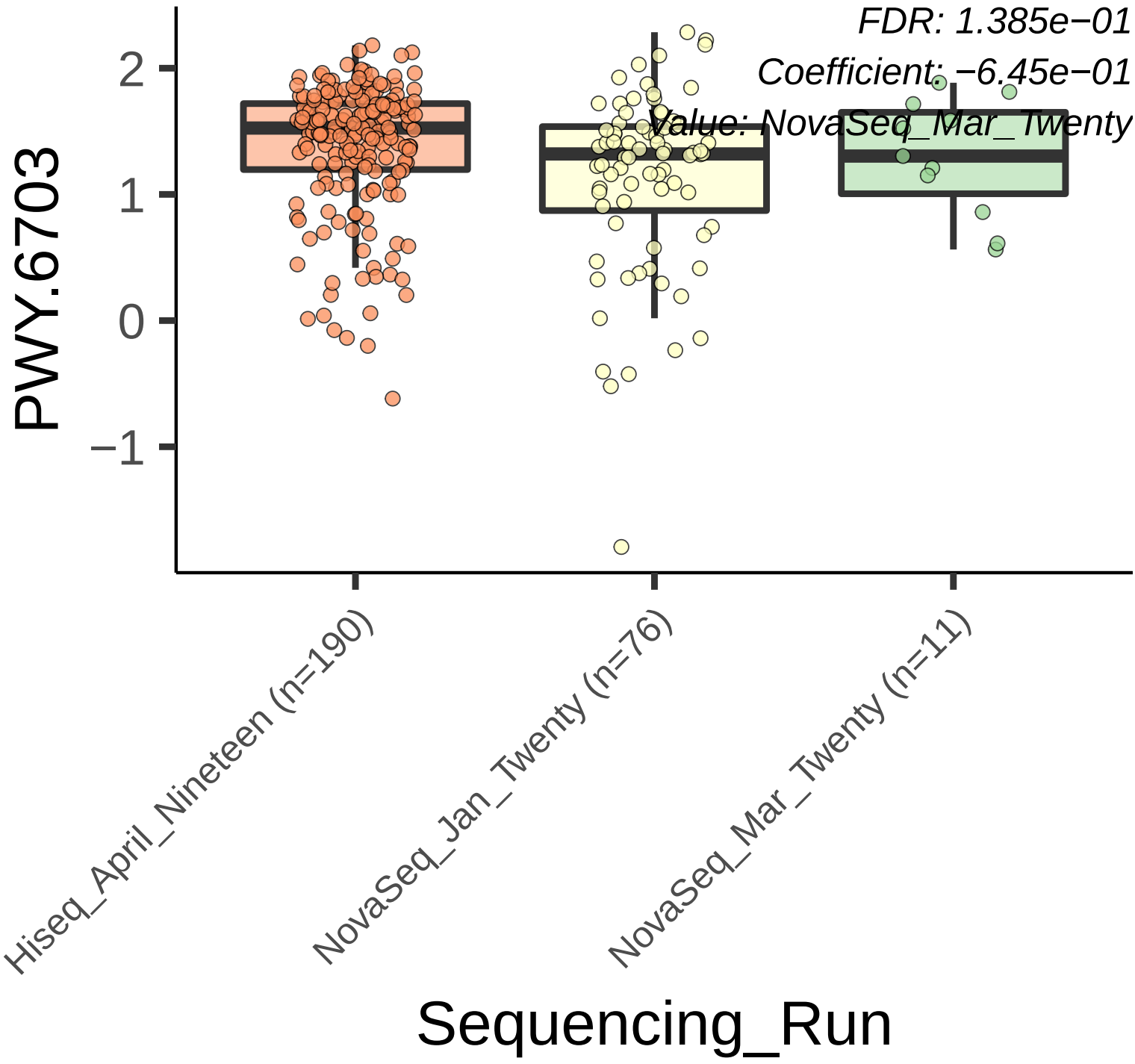
FDR: 1.385e−01
Coefficient: −6.45e−01
Value: NovaSeq_Mar_Twenty
PWY.6703
2
1
0
−1
Hiseq_April_Nineteen (n=190)
NovaSeq_Jan_Twenty (n=76)
NovaSeq_Mar_Twenty (n=11)
Sequencing_Run

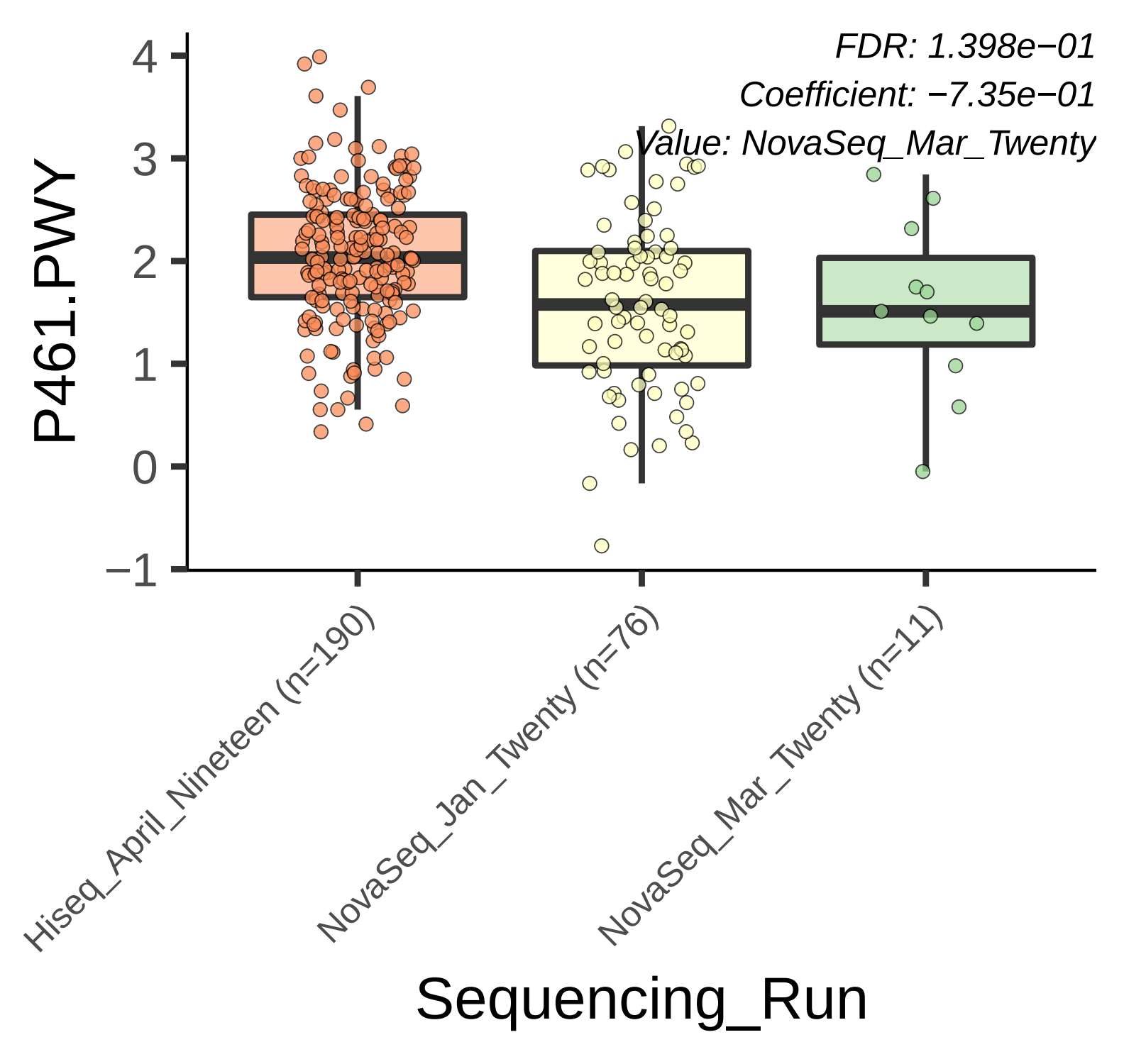
FDR: 1.398e−01
Coefficient: −7.35e−01
Value: NovaSeq_Mar_Twenty
P461.PWY
4
3
2
1
0
−1
Hiseq_April_Nineteen (n=190)
NovaSeq_Jan_Twenty (n=76)
NovaSeq_Mar_Twenty (n=11)
Sequencing_Run

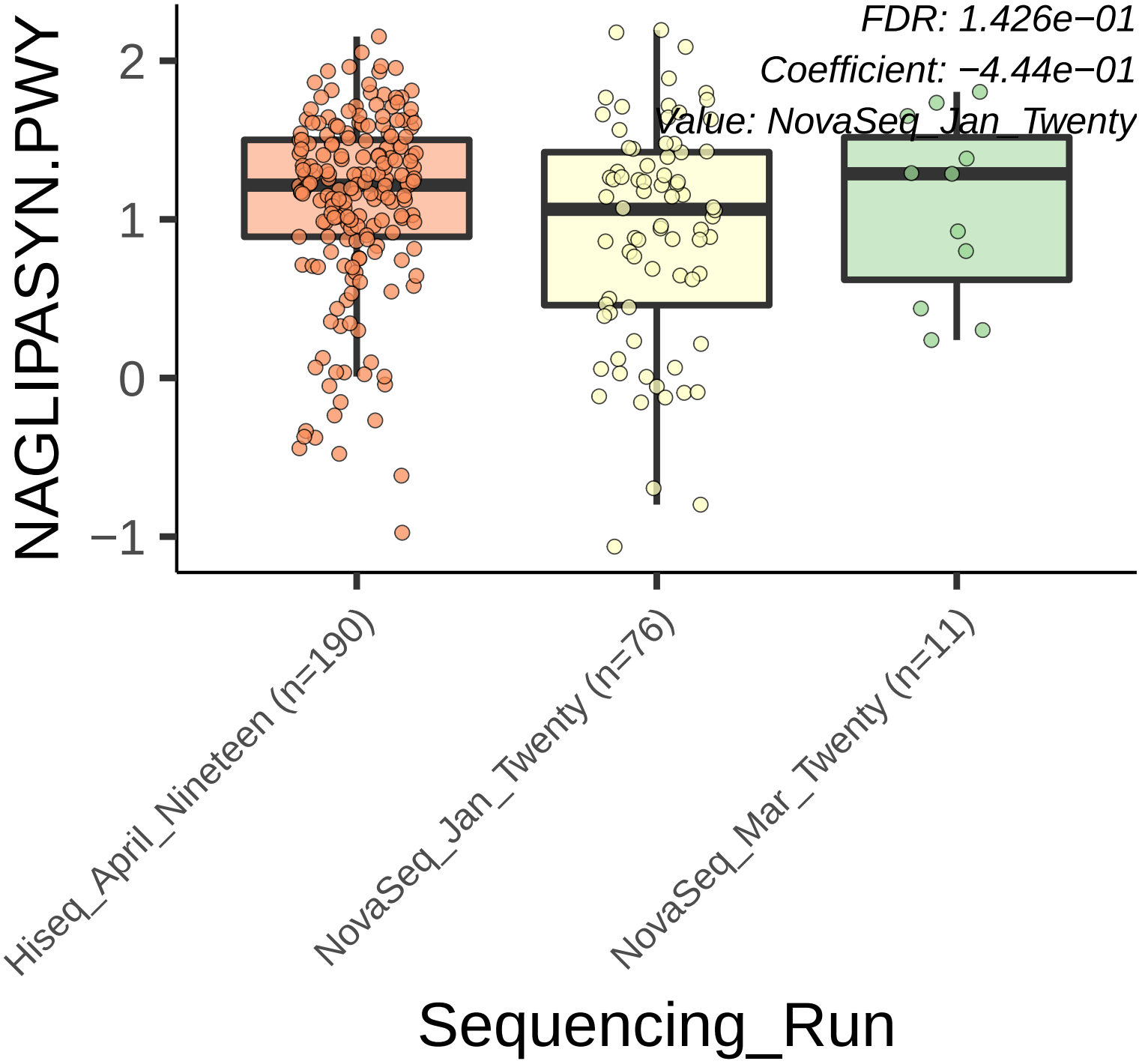
FDR: 1.426e−01
Coefficient: −4.44e−01
Value: NovaSeq_Jan_Twenty
NAGLIPASYN.PWY
2
1
0
−1
Hiseq_April_Nineteen (n=190)
NovaSeq_Jan_Twenty (n=76)
NovaSeq_Mar_Twenty (n=11)
Sequencing_Run

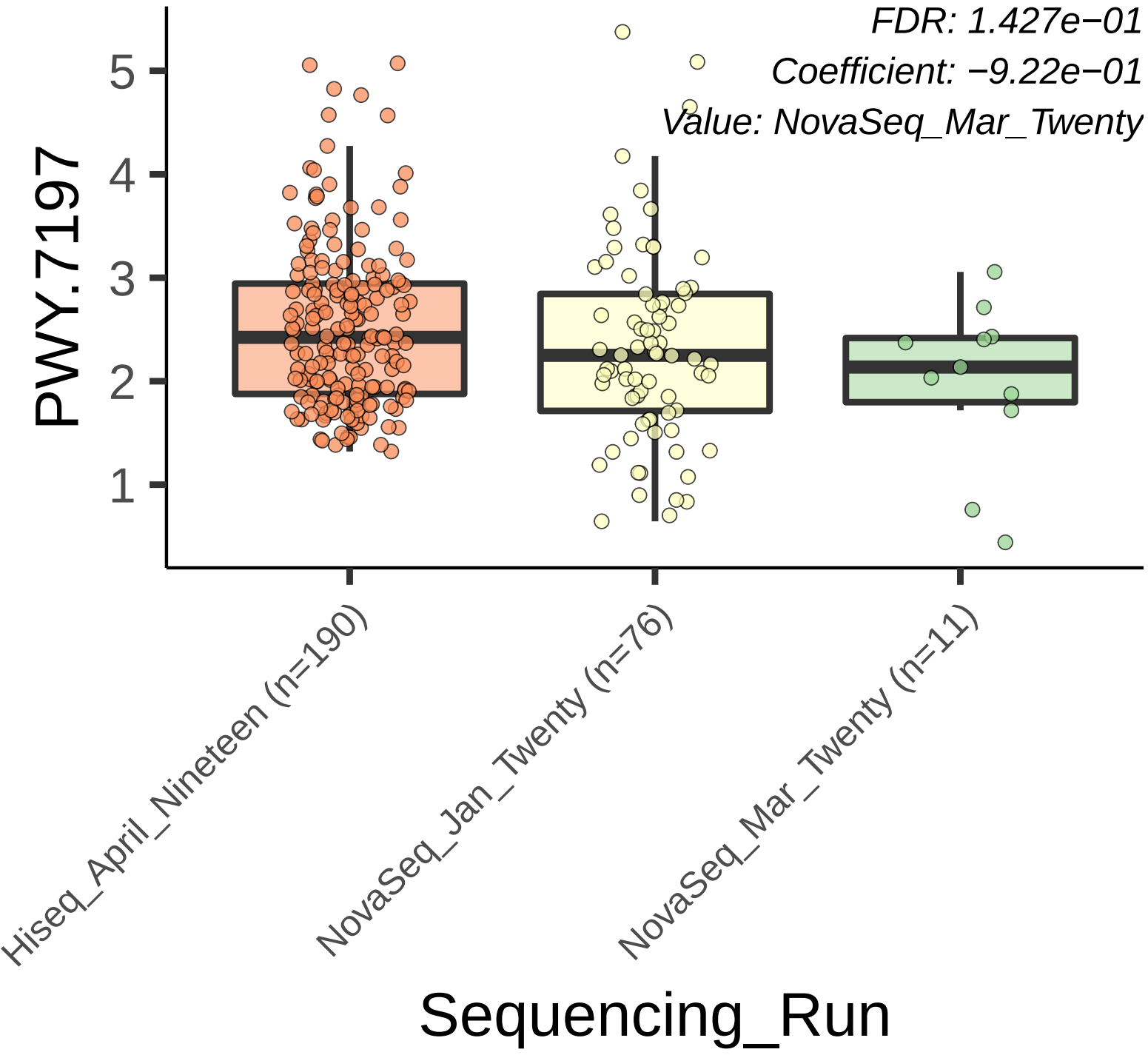
FDR: 1.427e−01
Coefficient: −9.22e−01
Value: NovaSeq_Mar_Twenty
PWY.7197
5
4
3
2
1
Hiseq_April_Nineteen (n=190)
NovaSeq_Jan_Twenty (n=76)
NovaSeq_Mar_Twenty (n=11)
Sequencing_Run

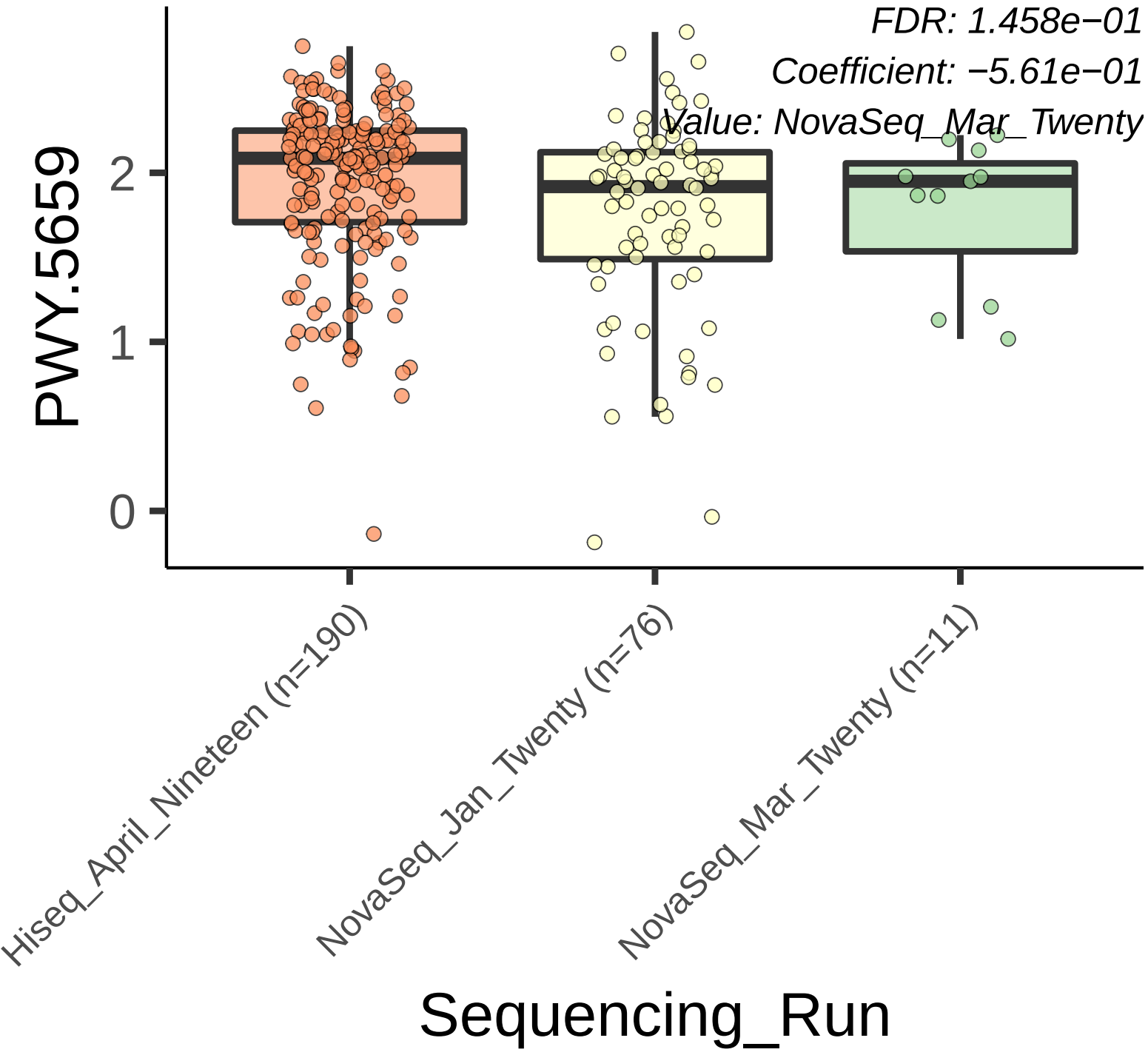
FDR: 1.458e−01
Coefficient: −5.61e−01
Value: NovaSeq_Mar_Twenty
PWY.5659
2
1
0
Hiseq_April_Nineteen (n=190)
NovaSeq_Jan_Twenty (n=76)
NovaSeq_Mar_Twenty (n=11)
Sequencing_Run

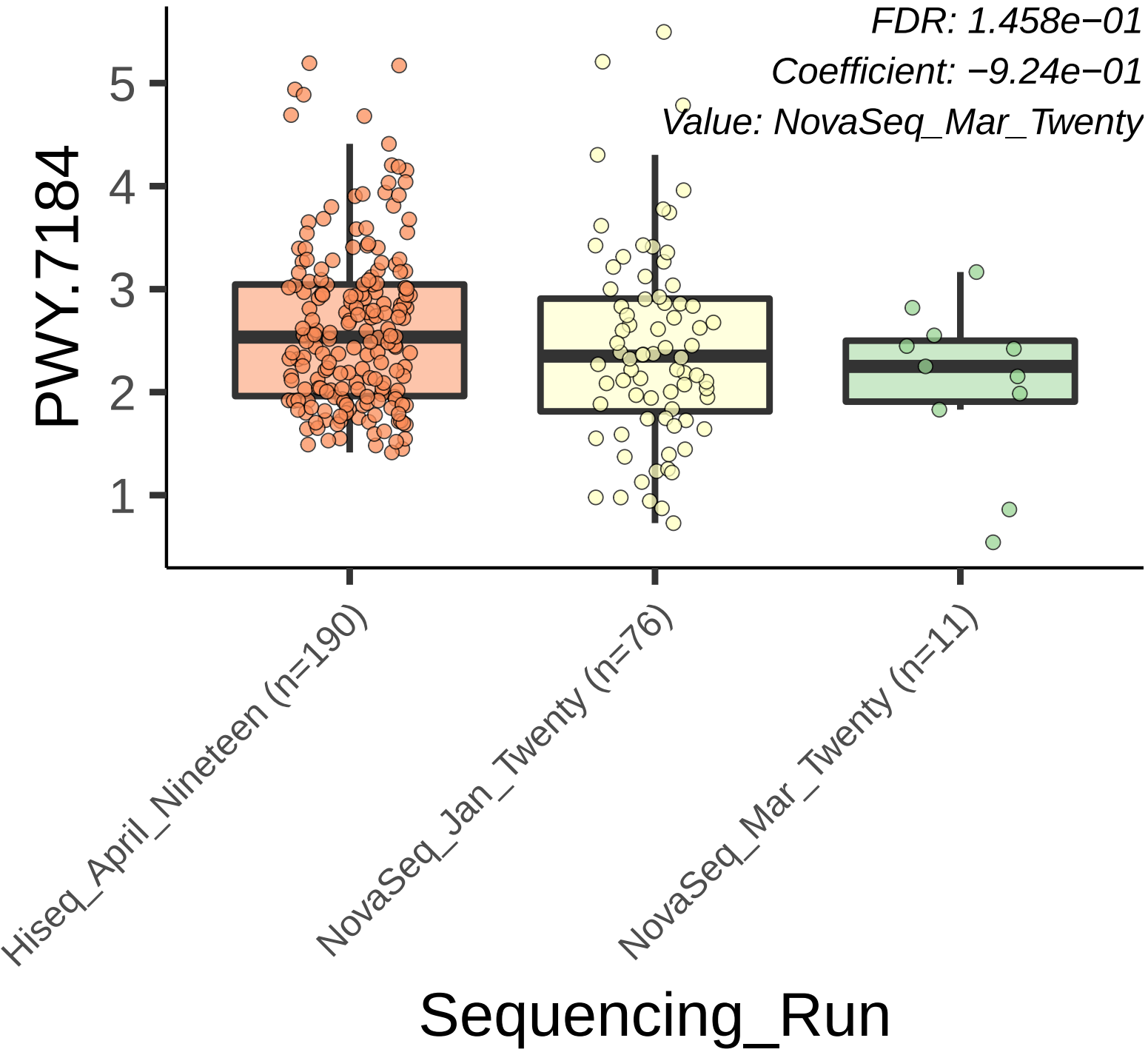
FDR: 1.458e−01
Coefficient: −9.24e−01
Value: NovaSeq_Mar_Twenty
PWY.7184
5
4
3
2
1
Hiseq_April_Nineteen (n=190)
NovaSeq_Jan_Twenty (n=76)
NovaSeq_Mar_Twenty (n=11)
Sequencing_Run

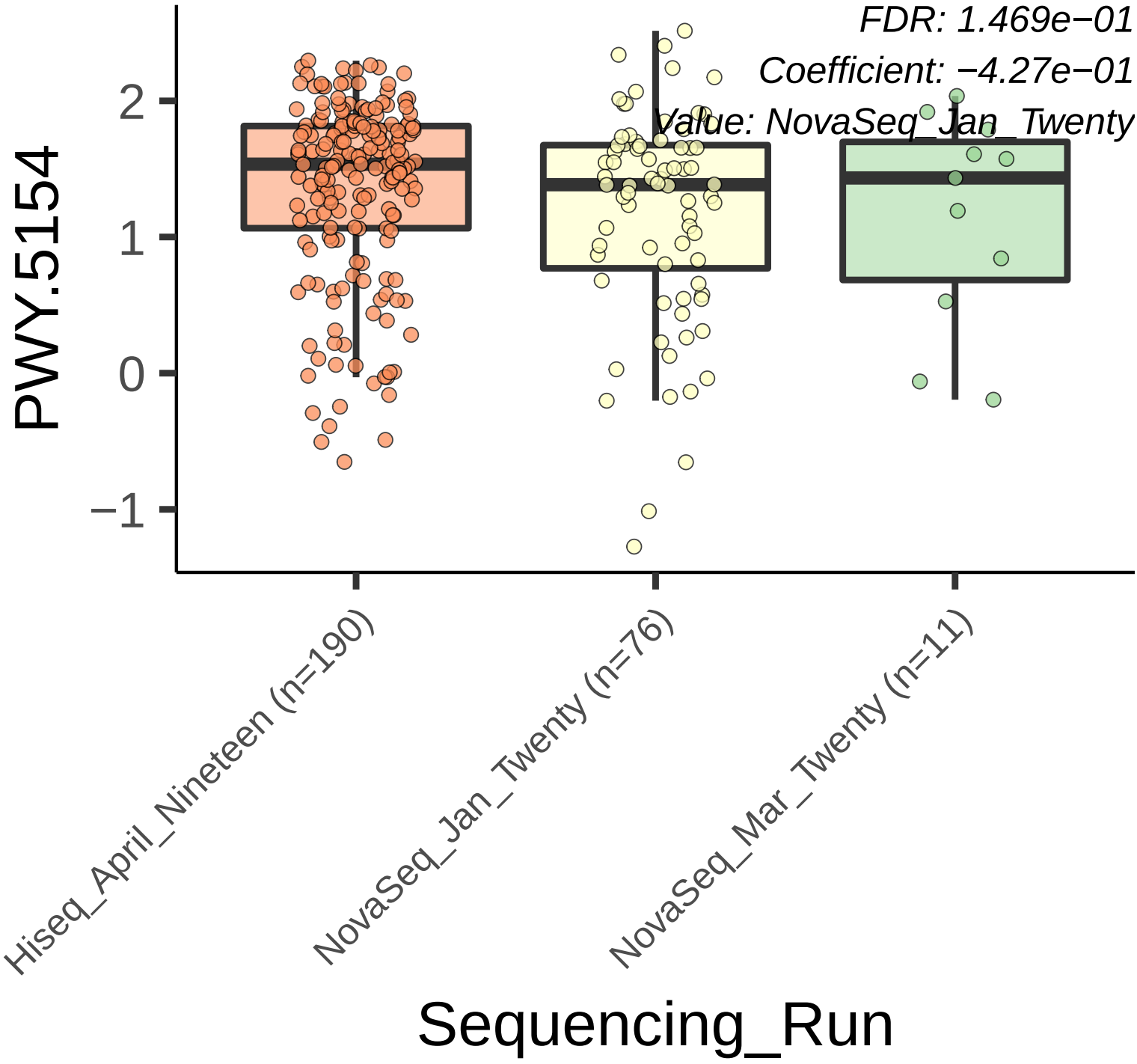
FDR: 1.469e−01
Coefficient: −4.27e−01
Value: NovaSeq_Jan_Twenty
PWY.5154
2
1
0
−1
Hiseq_April_Nineteen (n=190)
NovaSeq_Jan_Twenty (n=76)
NovaSeq_Mar_Twenty (n=11)
Sequencing_Run

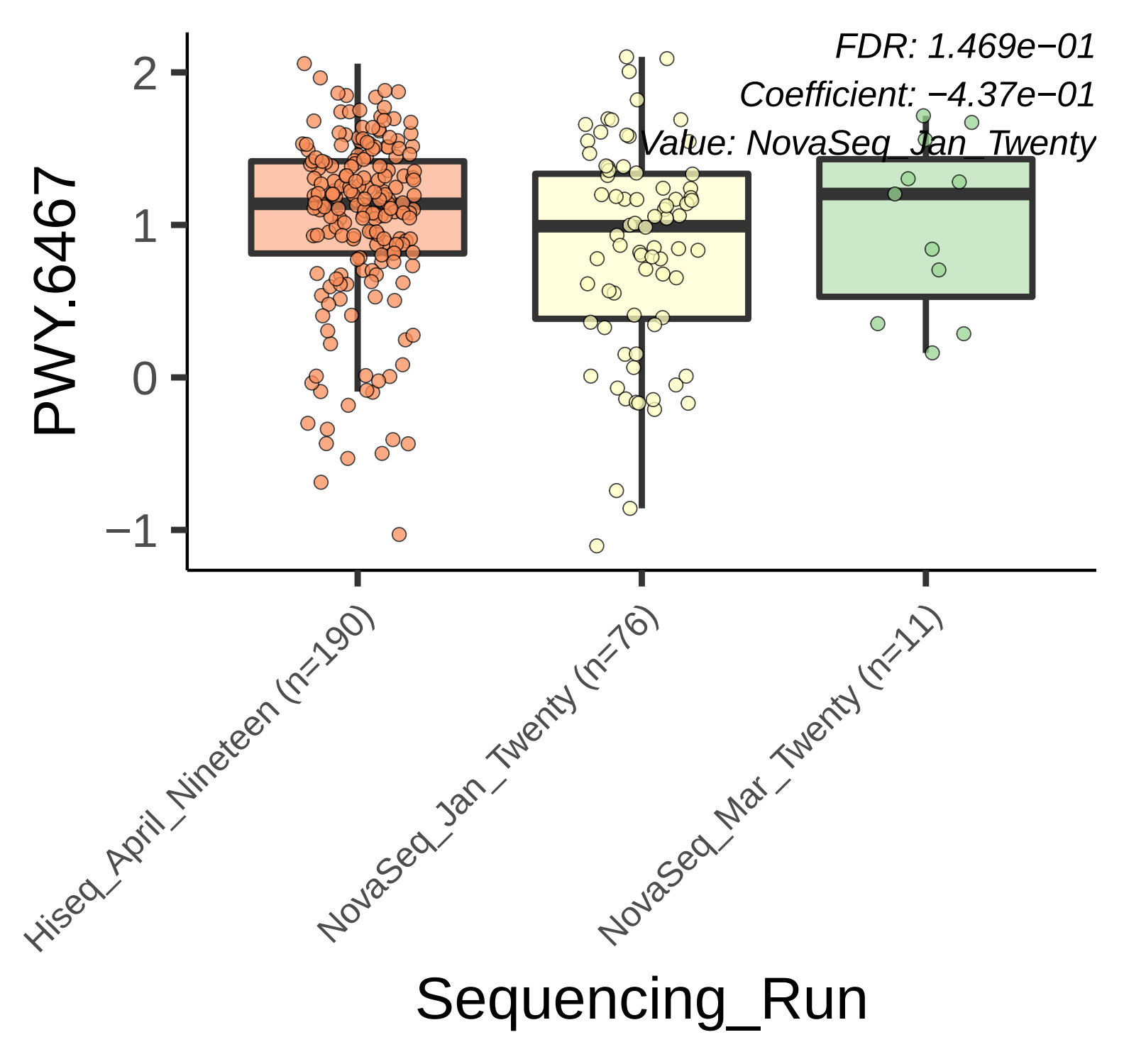
FDR: 1.469e−01
Coefficient: −4.37e−01
Value: NovaSeq_Jan_Twenty
PWY.6467
2
1
0
−1
Hiseq_April_Nineteen (n=190)
NovaSeq_Jan_Twenty (n=76)
NovaSeq_Mar_Twenty (n=11)
Sequencing_Run

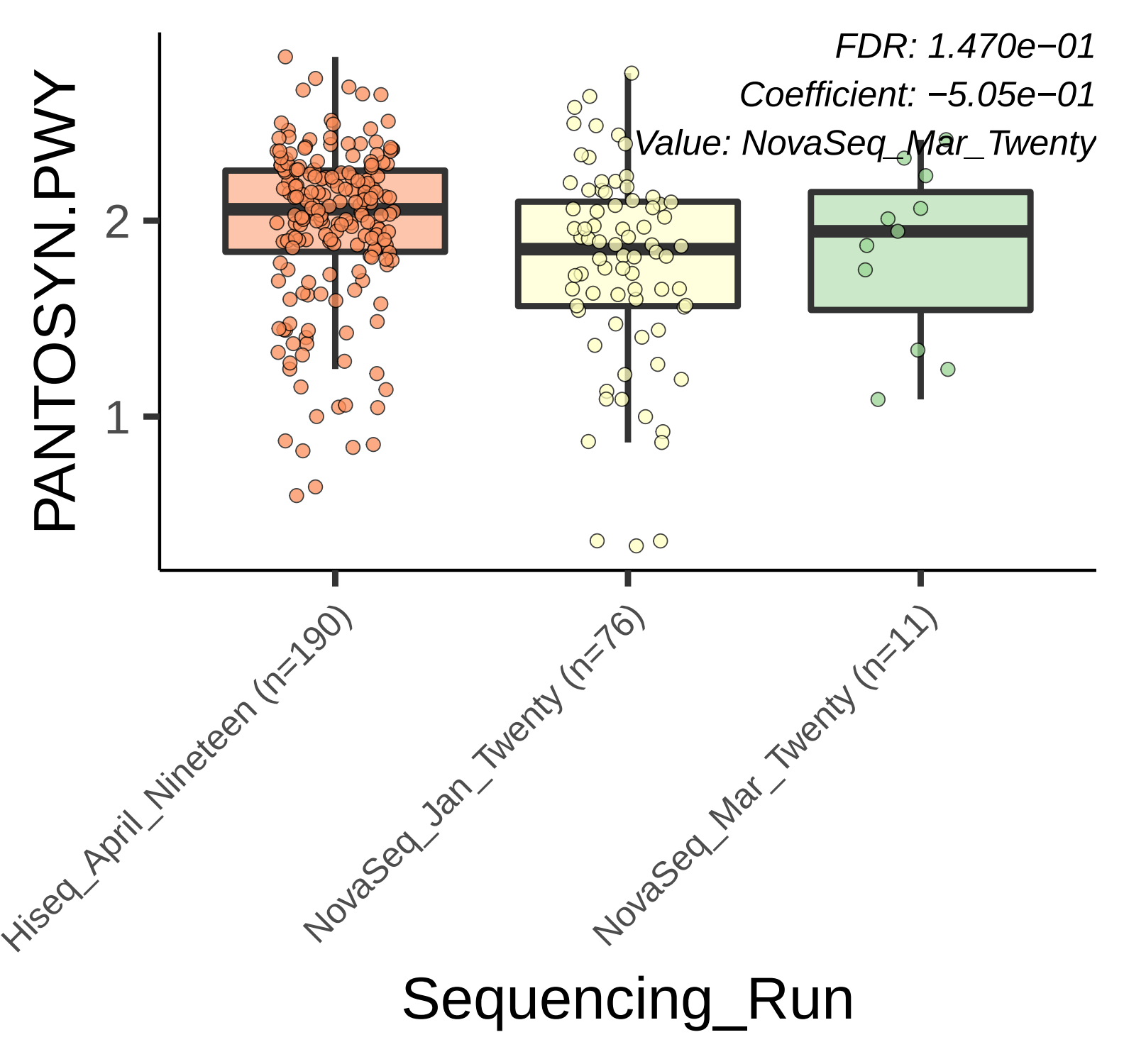
FDR: 1.470e−01
Coefficient: −5.05e−01
Value: NovaSeq_Mar_Twenty
PANTOSYN.PWY
2
1
Hiseq_April_Nineteen (n=190)
NovaSeq_Jan_Twenty (n=76)
NovaSeq_Mar_Twenty (n=11)
Sequencing_Run

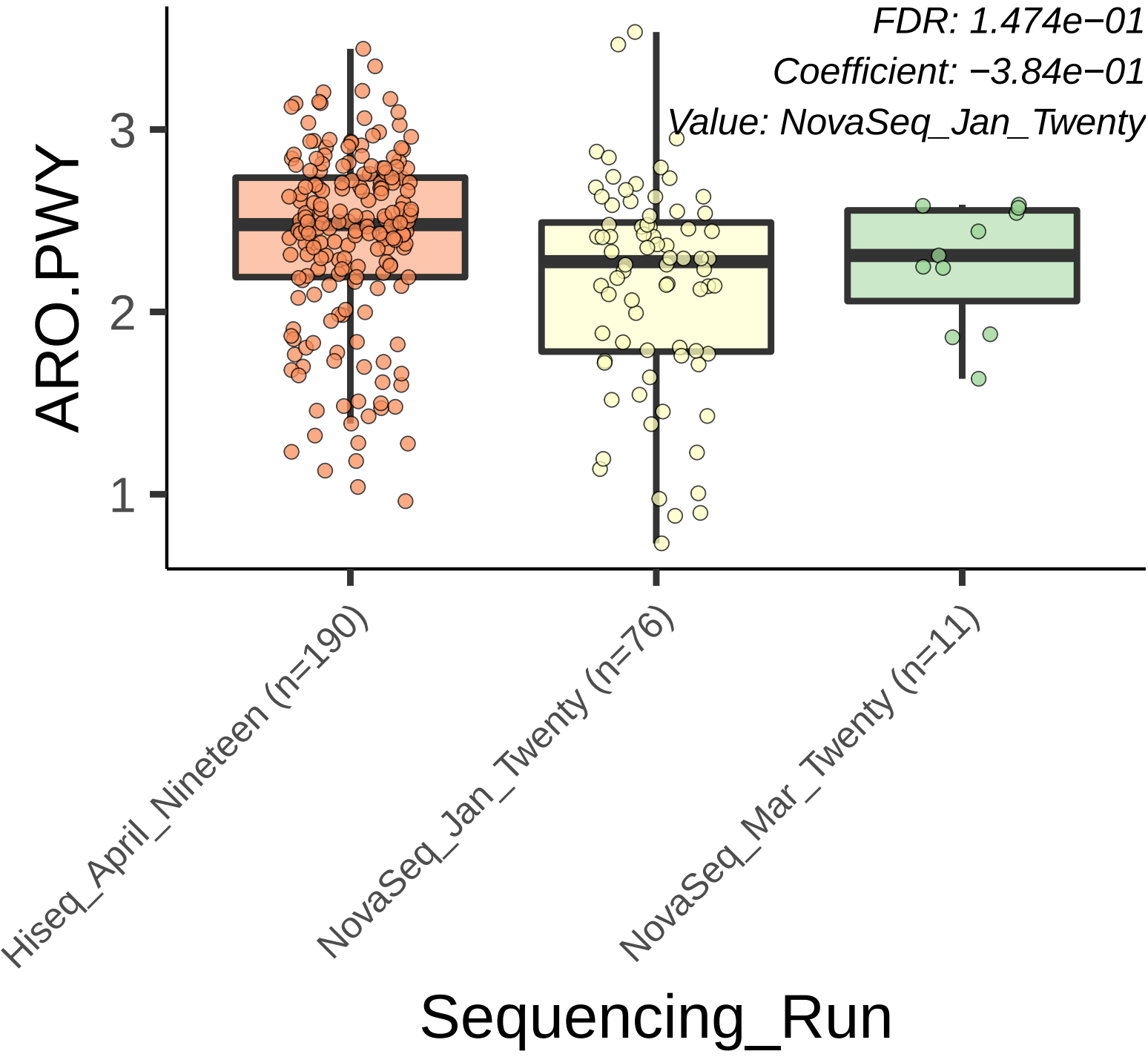
FDR: 1.474e−01
Coefficient: −3.84e−01
Value: NovaSeq_Jan_Twenty
ARO.PWY
3
2
1
Hiseq_April_Nineteen (n=190)
NovaSeq_Jan_Twenty (n=76)
NovaSeq_Mar_Twenty (n=11)
Sequencing_Run

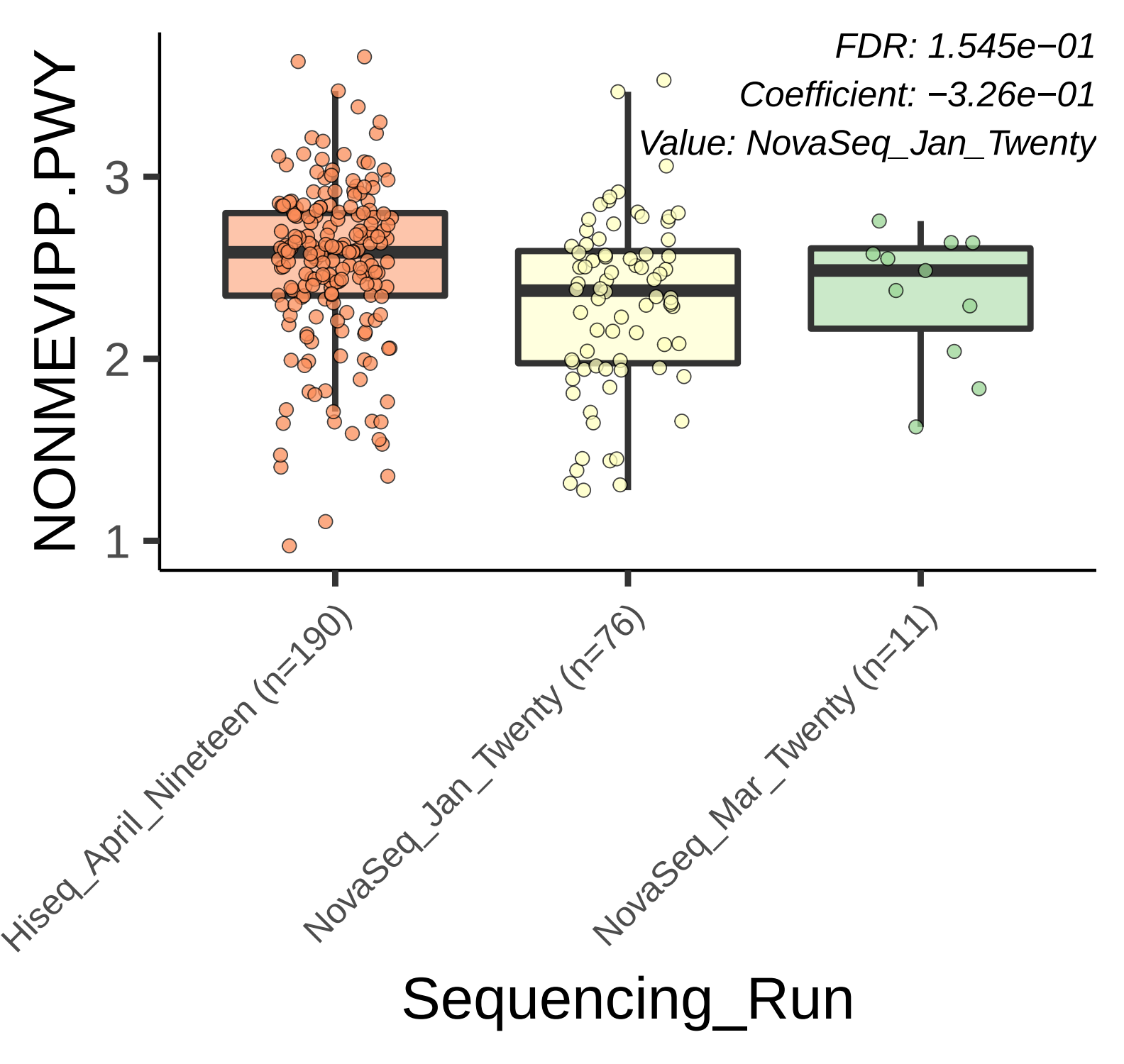
FDR: 1.545e−01
Coefficient: −3.26e−01
Value: NovaSeq_Jan_Twenty
NONMEVIPP.PWY
3
2
1
Hiseq_April_Nineteen (n=190)
NovaSeq_Jan_Twenty (n=76)
NovaSeq_Mar_Twenty (n=11)
Sequencing_Run

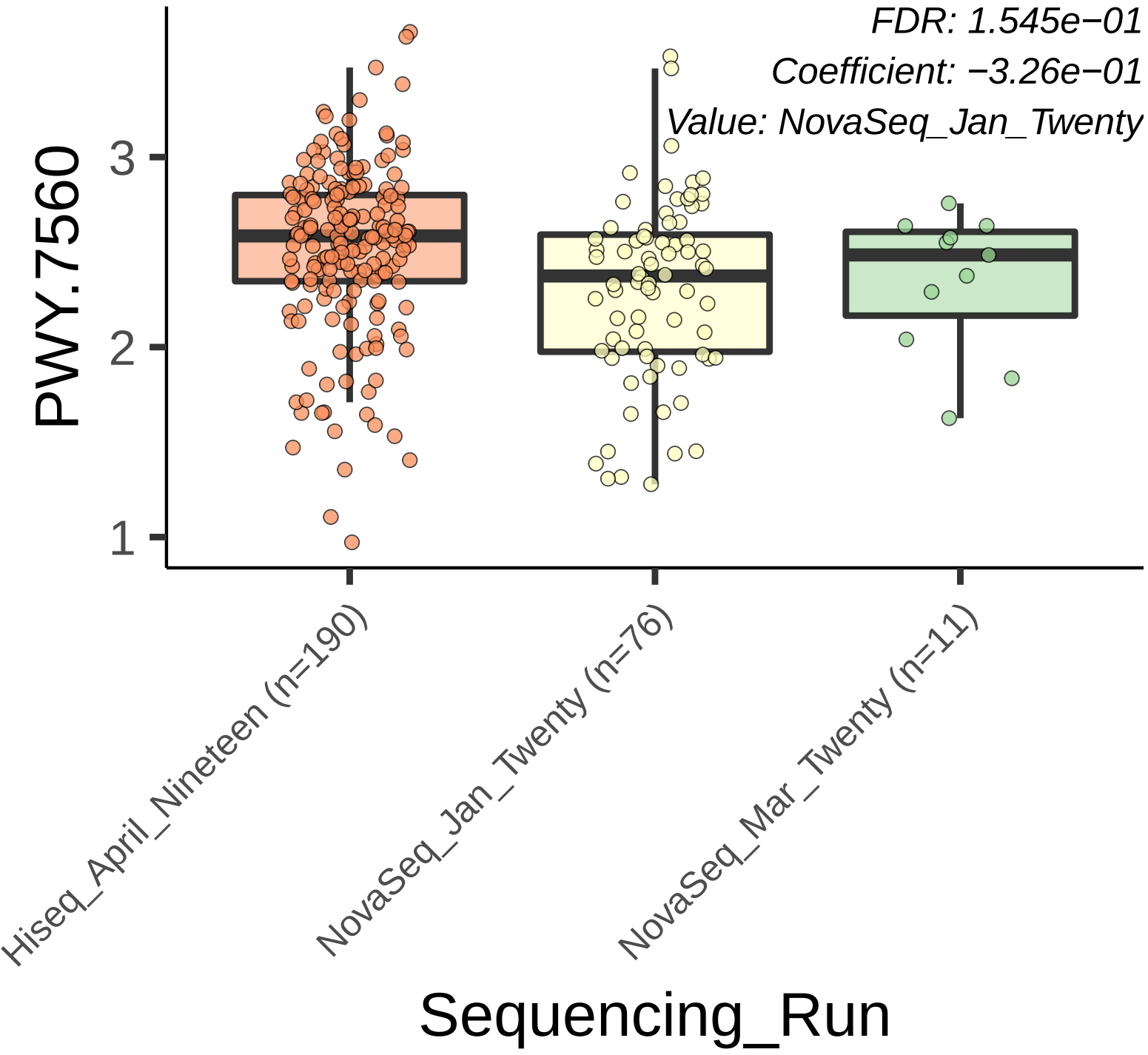
FDR: 1.545e−01
Coefficient: −3.26e−01
Value: NovaSeq_Jan_Twenty
PWY.7560
3
2
1
Hiseq_April_Nineteen (n=190)
NovaSeq_Jan_Twenty (n=76)
NovaSeq_Mar_Twenty (n=11)
Sequencing_Run

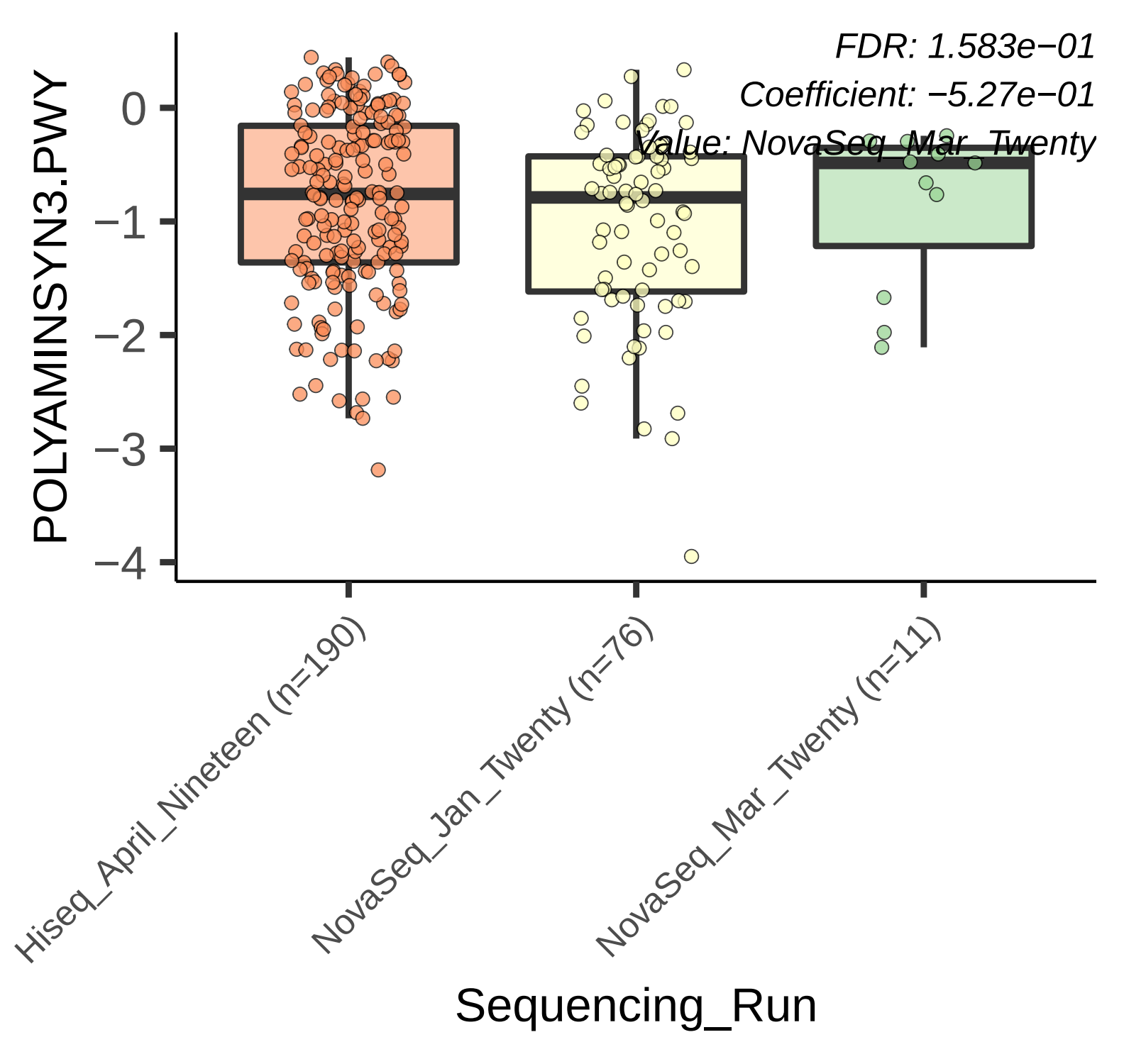
FDR: 1.583e−01
Coefficient: −5.27e−01
Value: NovaSeq_Mar_Twenty
POLYAMINSYN3.PWY
0
−1
−2
−3
−4
Hiseq_April_Nineteen (n=190)
NovaSeq_Jan_Twenty (n=76)
NovaSeq_Mar_Twenty (n=11)
Sequencing_Run

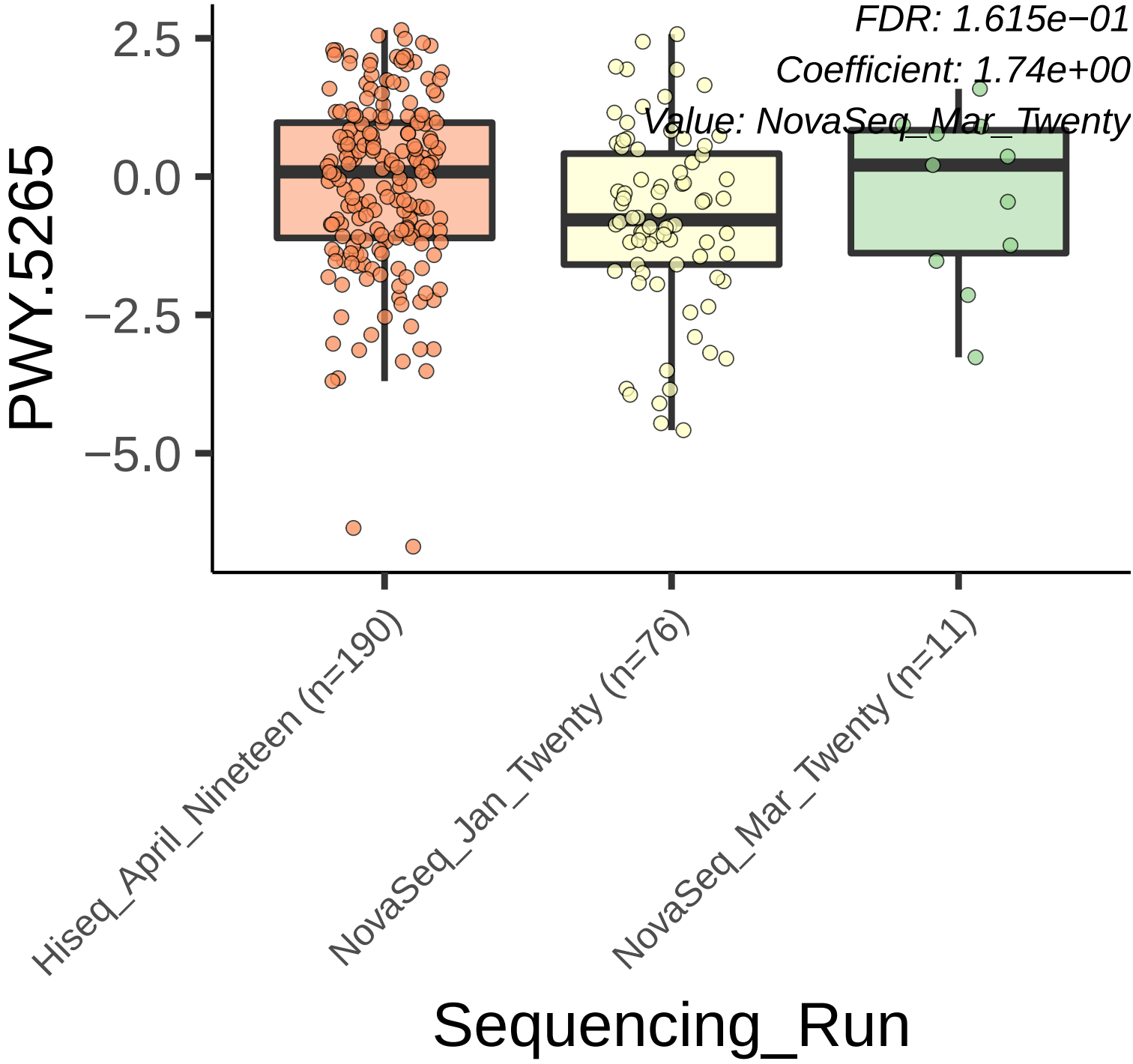
FDR: 1.615e−01
Coefficient: 1.74e+00
Value: NovaSeq_Mar_Twenty
PWY.5265
2.5
0.0
−2.5
−5.0
Hiseq_April_Nineteen (n=190)
NovaSeq_Jan_Twenty (n=76)
NovaSeq_Mar_Twenty (n=11)
Sequencing_Run

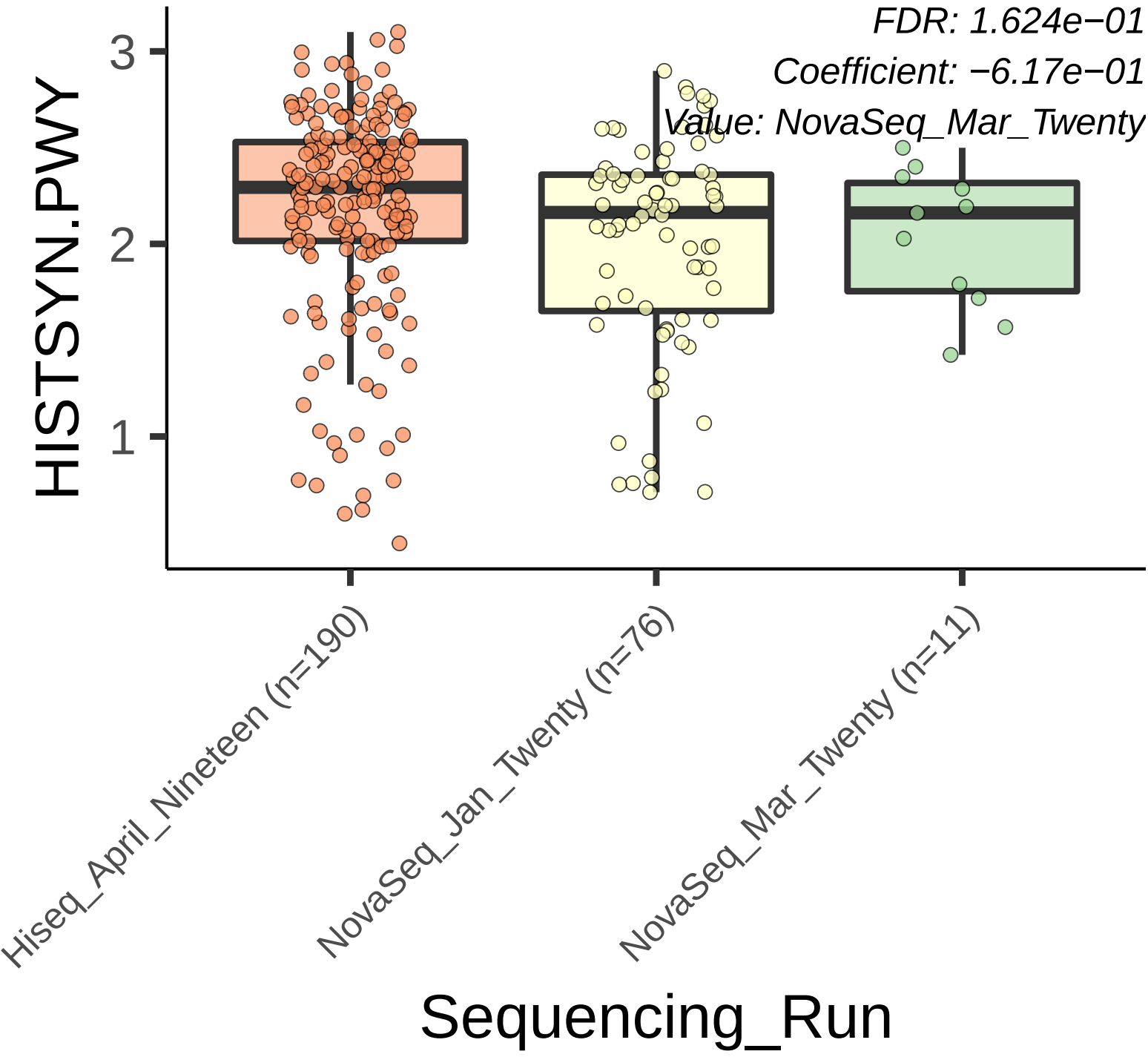
FDR: 1.624e−01
Coefficient: −6.17e−01
Value: NovaSeq_Mar_Twenty
HISTSYN.PWY
3
2
1
Hiseq_April_Nineteen (n=190)
NovaSeq_Jan_Twenty (n=76)
NovaSeq_Mar_Twenty (n=11)
Sequencing_Run

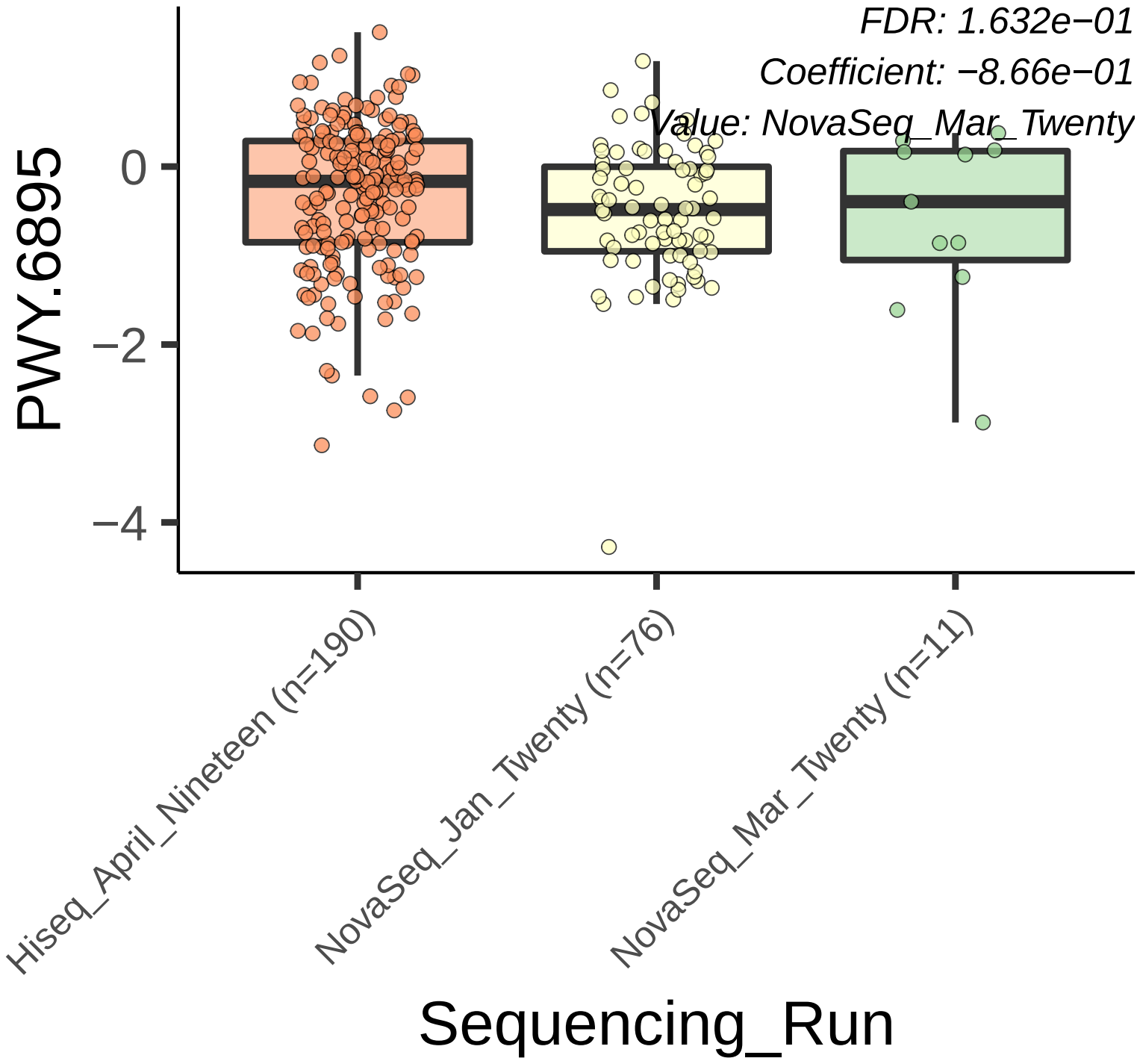
FDR: 1.632e−01
Coefficient: −8.66e−01
Value: NovaSeq_Mar_Twenty
PWY.6895
0
−2
−4
Hiseq_April_Nineteen (n=190)
NovaSeq_Jan_Twenty (n=76)
NovaSeq_Mar_Twenty (n=11)
Sequencing_Run

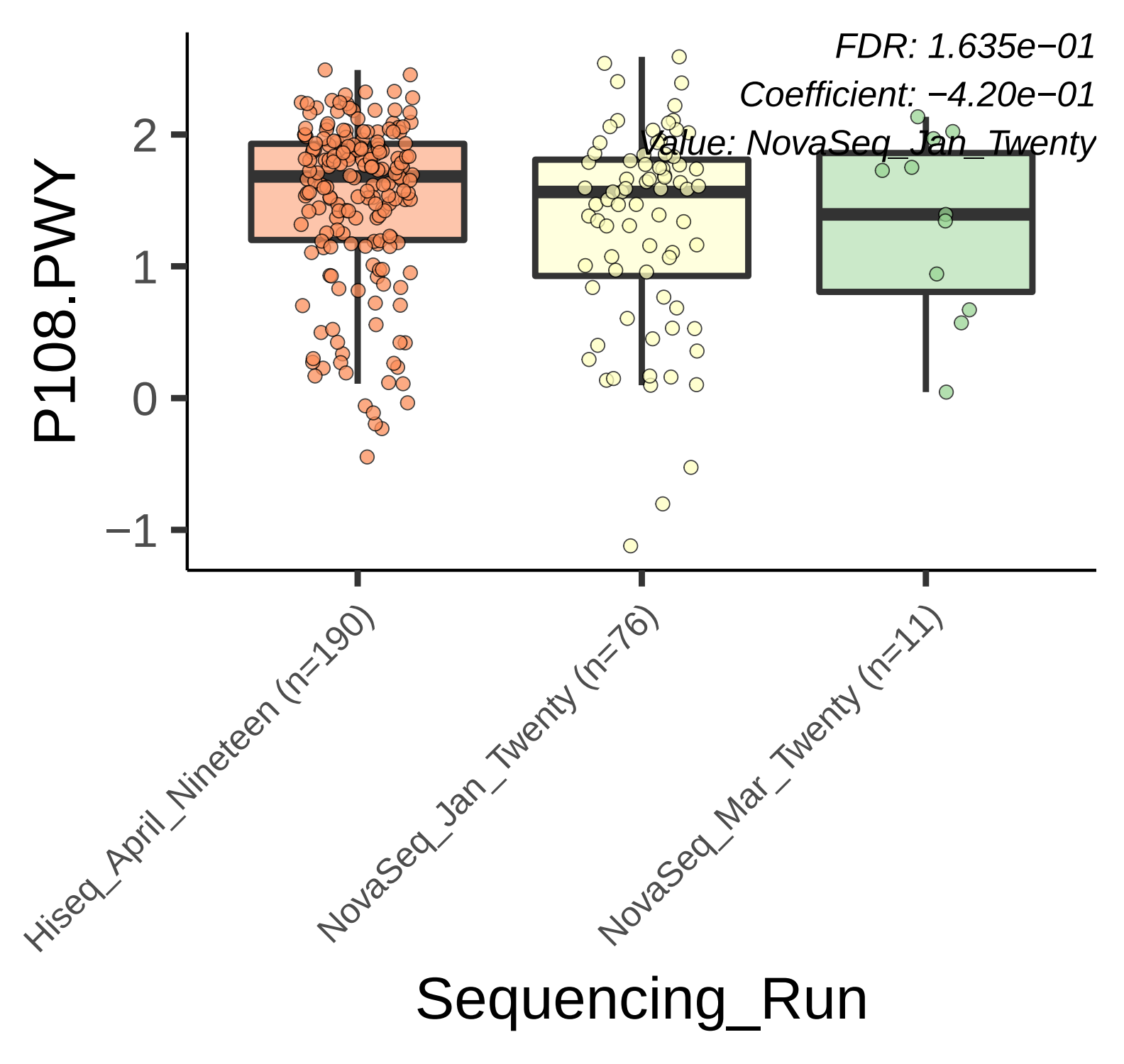
FDR: 1.635e−01
Coefficient: −4.20e−01
Value: NovaSeq_Jan_Twenty
P108.PWY
2
1
0
−1
Hiseq_April_Nineteen (n=190)
NovaSeq_Jan_Twenty (n=76)
NovaSeq_Mar_Twenty (n=11)
Sequencing_Run

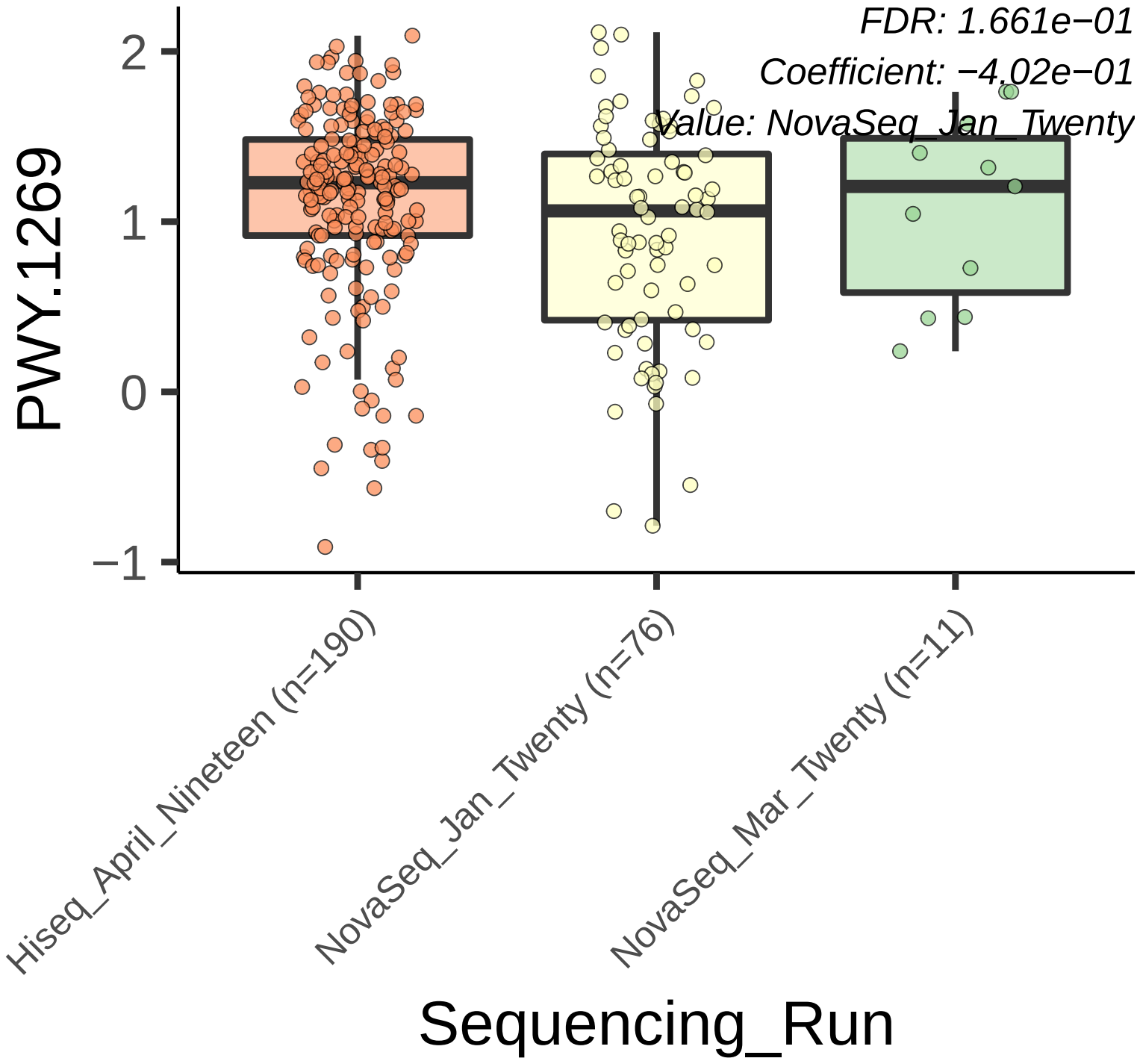
FDR: 1.661e−01
Coefficient: −4.02e−01
Value: NovaSeq_Jan_Twenty
PWY.1269
2
1
0
−1
Hiseq_April_Nineteen (n=190)
NovaSeq_Jan_Twenty (n=76)
NovaSeq_Mar_Twenty (n=11)
Sequencing_Run

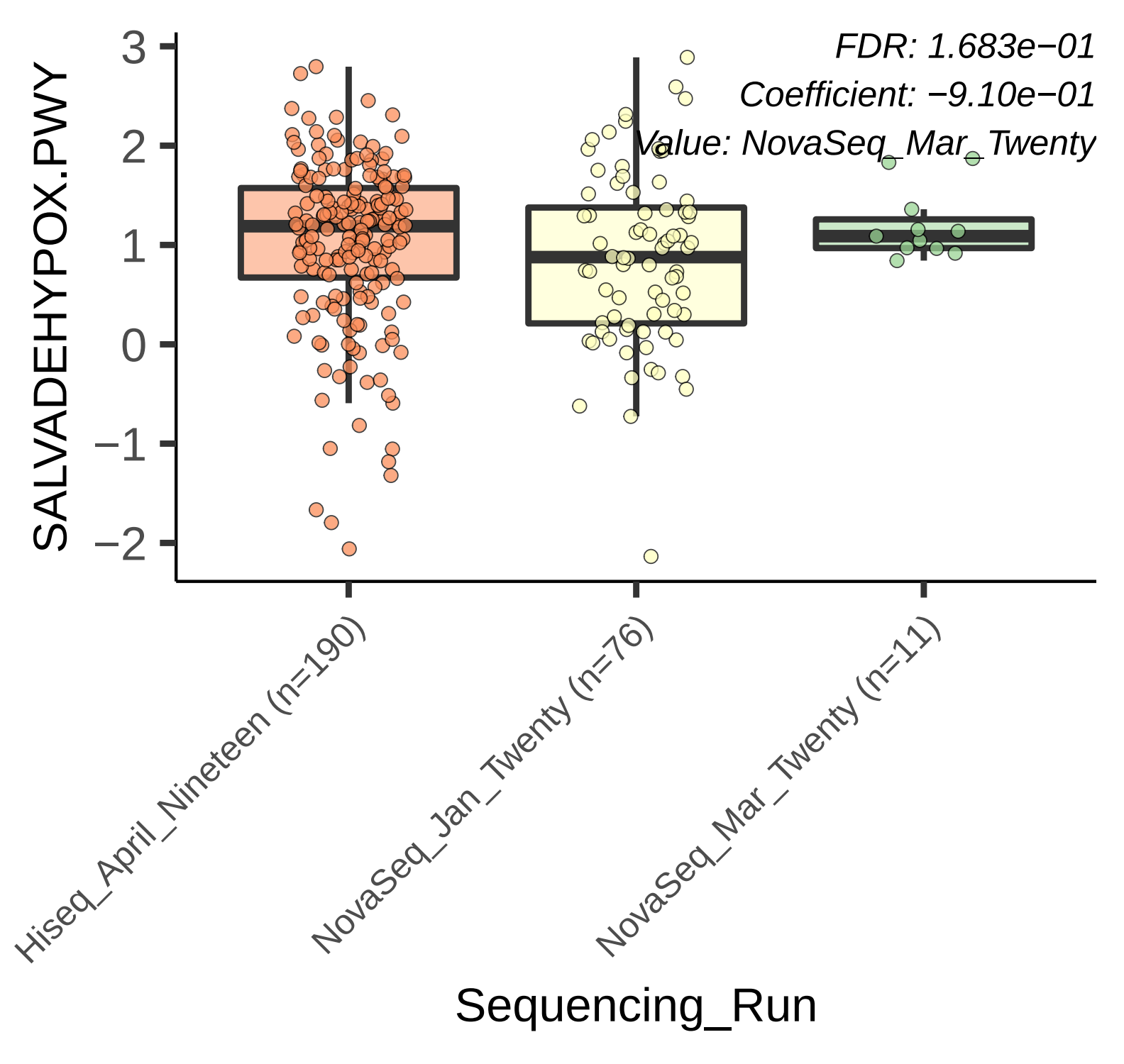
FDR: 1.683e−01
Coefficient: −9.10e−01
Value: NovaSeq_Mar_Twenty
SALVADEHYPOX.PWY
3
2
1
0
−1
−2
Hiseq_April_Nineteen (n=190)
NovaSeq_Jan_Twenty (n=76)
NovaSeq_Mar_Twenty (n=11)
Sequencing_Run

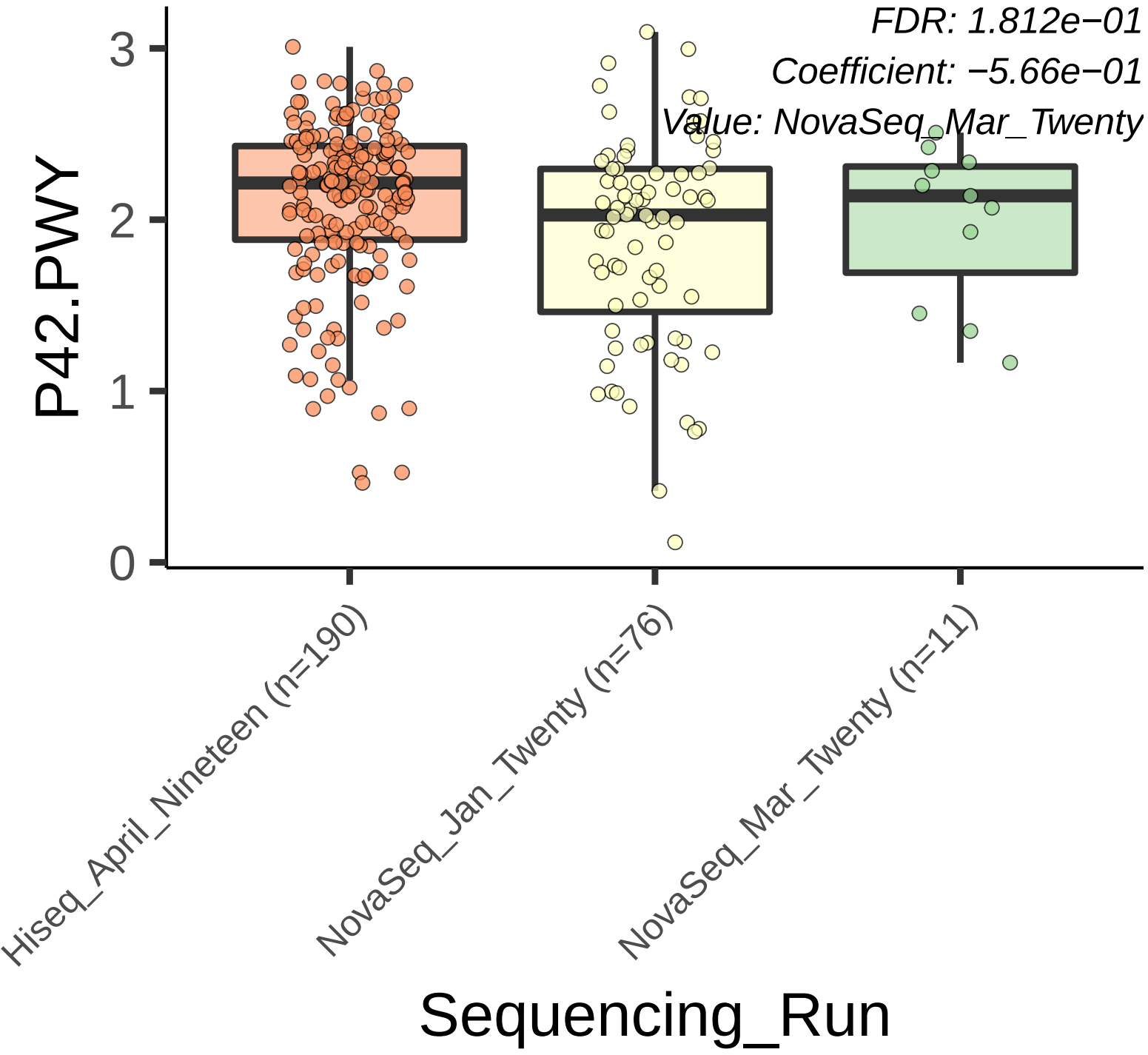
FDR: 1.812e−01
Coefficient: −5.66e−01
Value: NovaSeq_Mar_Twenty
P42.PWY
3
2
1
0
Hiseq_April_Nineteen (n=190)
NovaSeq_Jan_Twenty (n=76)
NovaSeq_Mar_Twenty (n=11)
Sequencing_Run

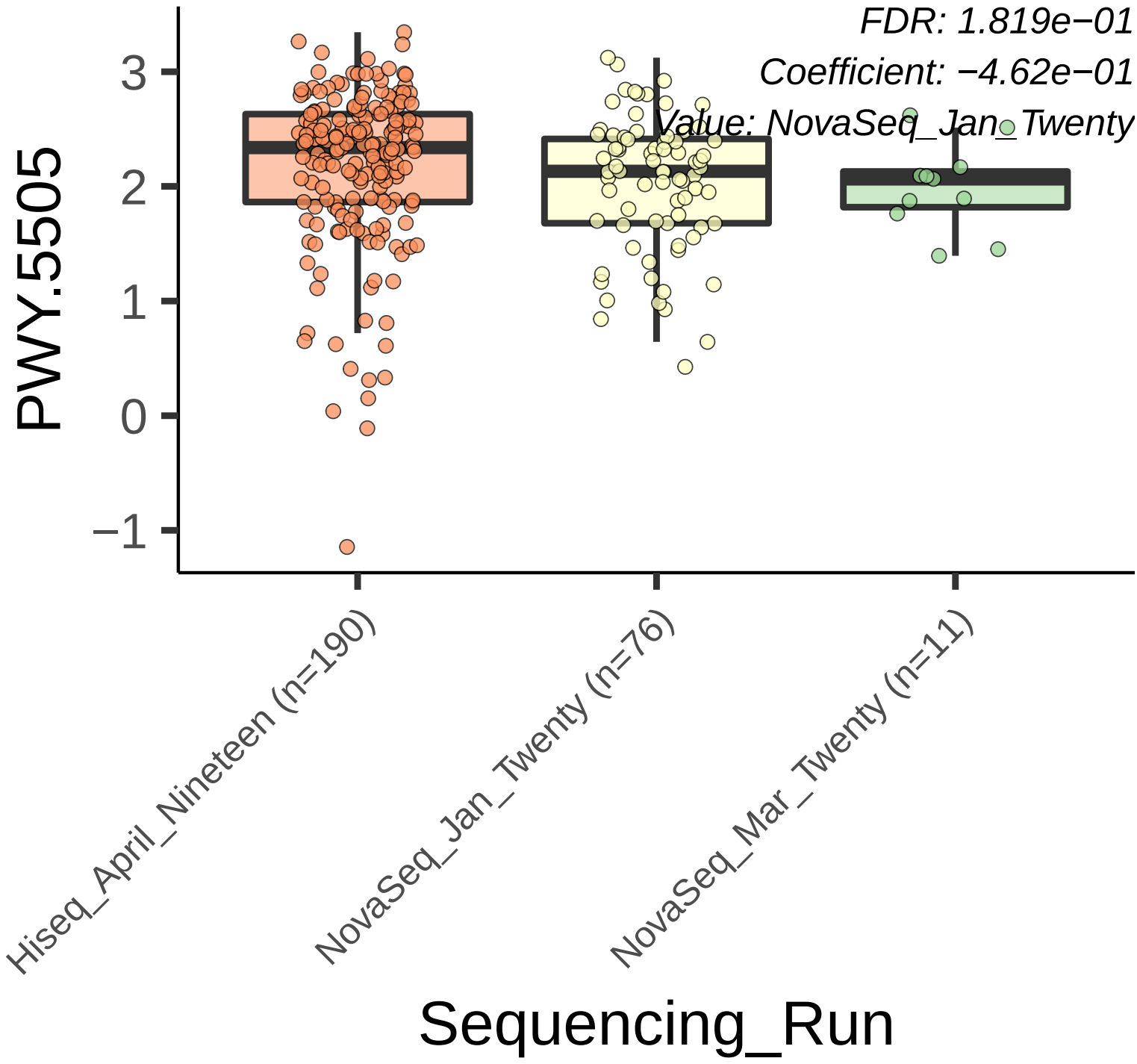
FDR: 1.819e−01
Coefficient: −4.62e−01
Value: NovaSeq_Jan_Twenty
PWY.5505
3
2
1
0
−1
Hiseq_April_Nineteen (n=190)
NovaSeq_Jan_Twenty (n=76)
NovaSeq_Mar_Twenty (n=11)
Sequencing_Run

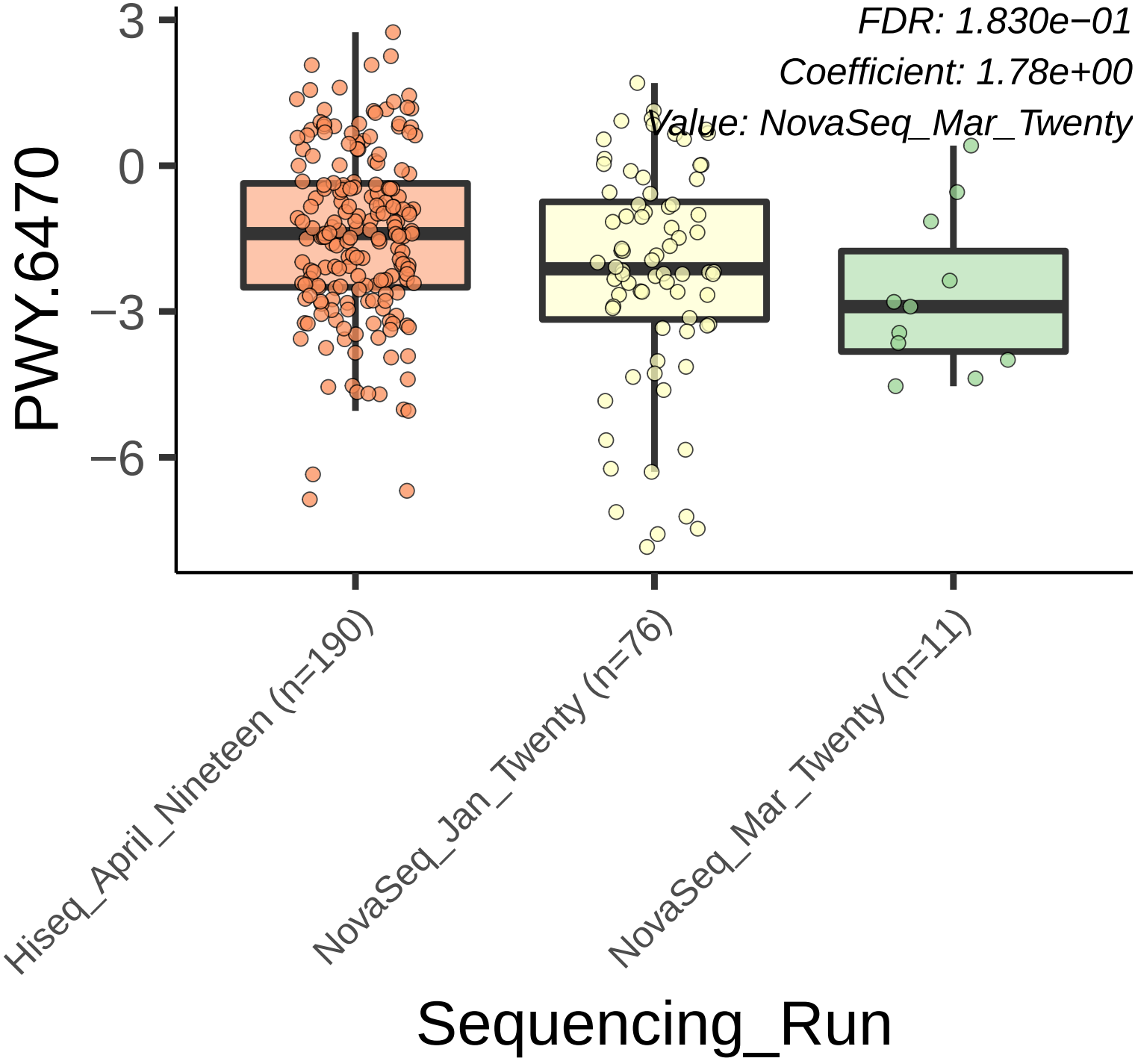
FDR: 1.830e−01
Coefficient: 1.78e+00
Value: NovaSeq_Mar_Twenty
PWY.6470
3
0
−3
−6
Hiseq_April_Nineteen (n=190)
NovaSeq_Jan_Twenty (n=76)
NovaSeq_Mar_Twenty (n=11)
Sequencing_Run

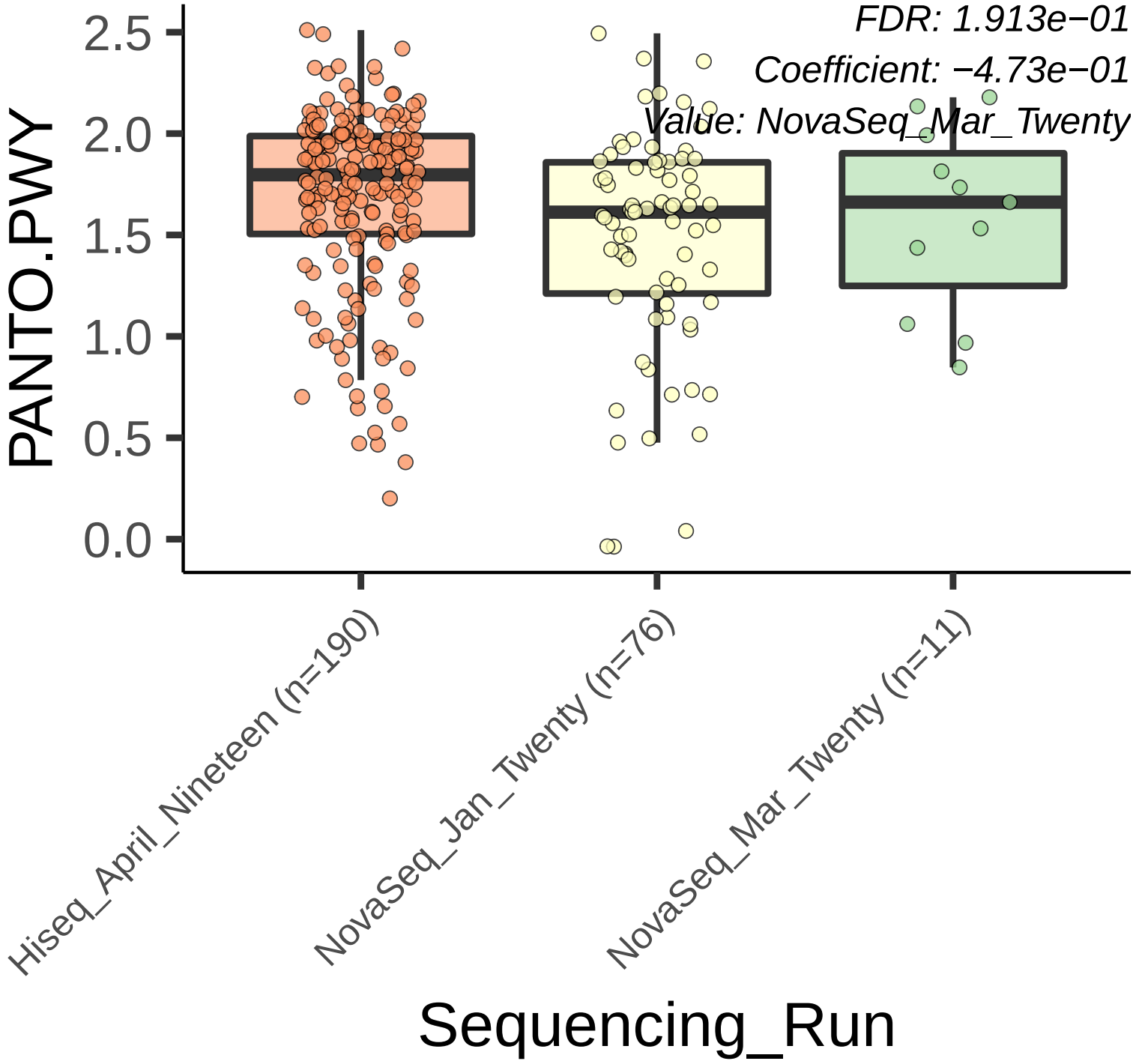
FDR: 1.913e−01
Coefficient: −4.73e−01
Value: NovaSeq_Mar_Twenty
PANTO.PWY
2.5
2.0
1.5
1.0
0.5
0.0
Hiseq_April_Nineteen (n=190)
NovaSeq_Jan_Twenty (n=76)
NovaSeq_Mar_Twenty (n=11)
Sequencing_Run

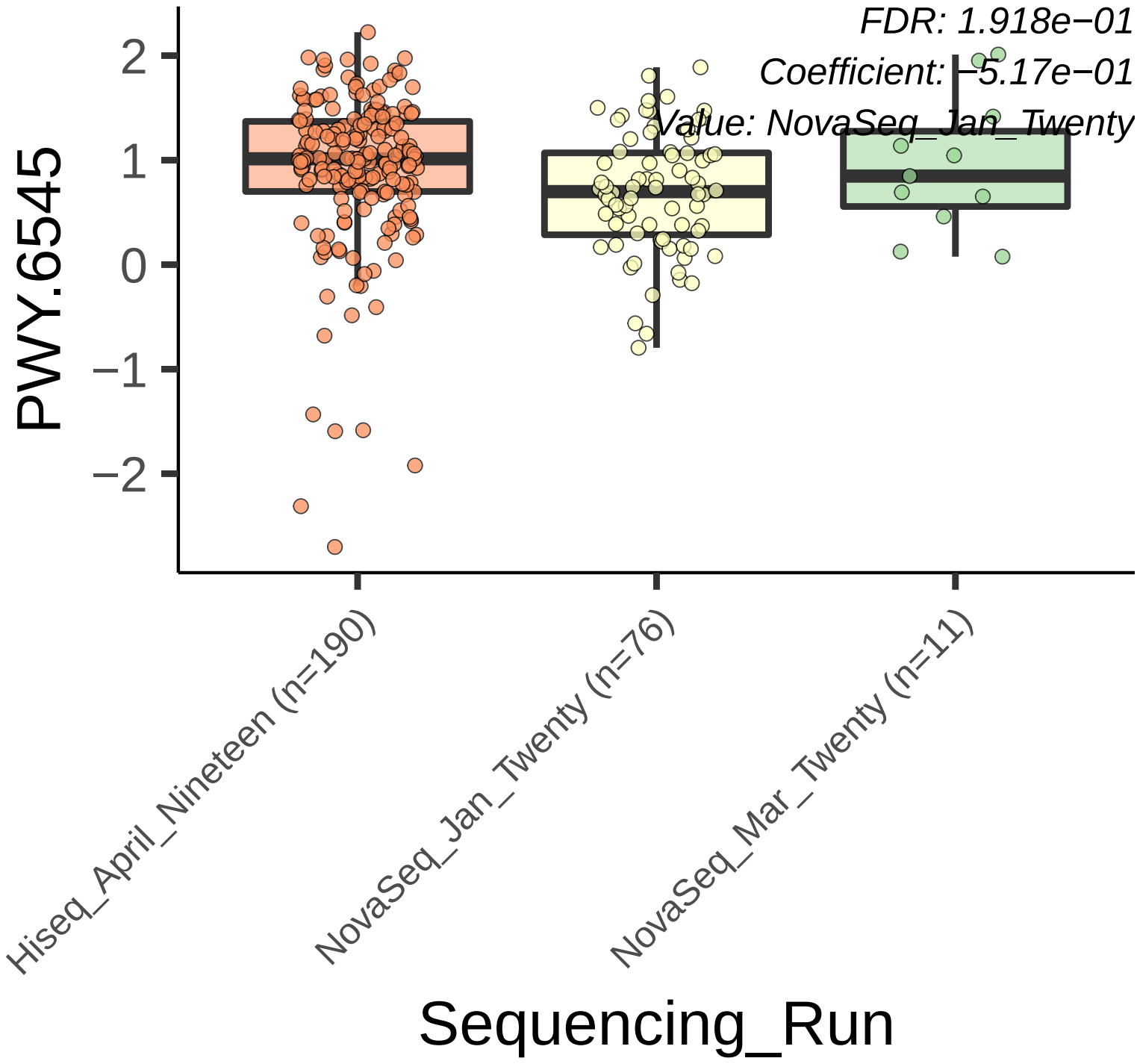
FDR: 1.918e−01
Coefficient: −5.17e−01
Value: NovaSeq_Jan_Twenty
PWY.6545
2
1
0
−1
−2
Hiseq_April_Nineteen (n=190)
NovaSeq_Jan_Twenty (n=76)
NovaSeq_Mar_Twenty (n=11)
Sequencing_Run

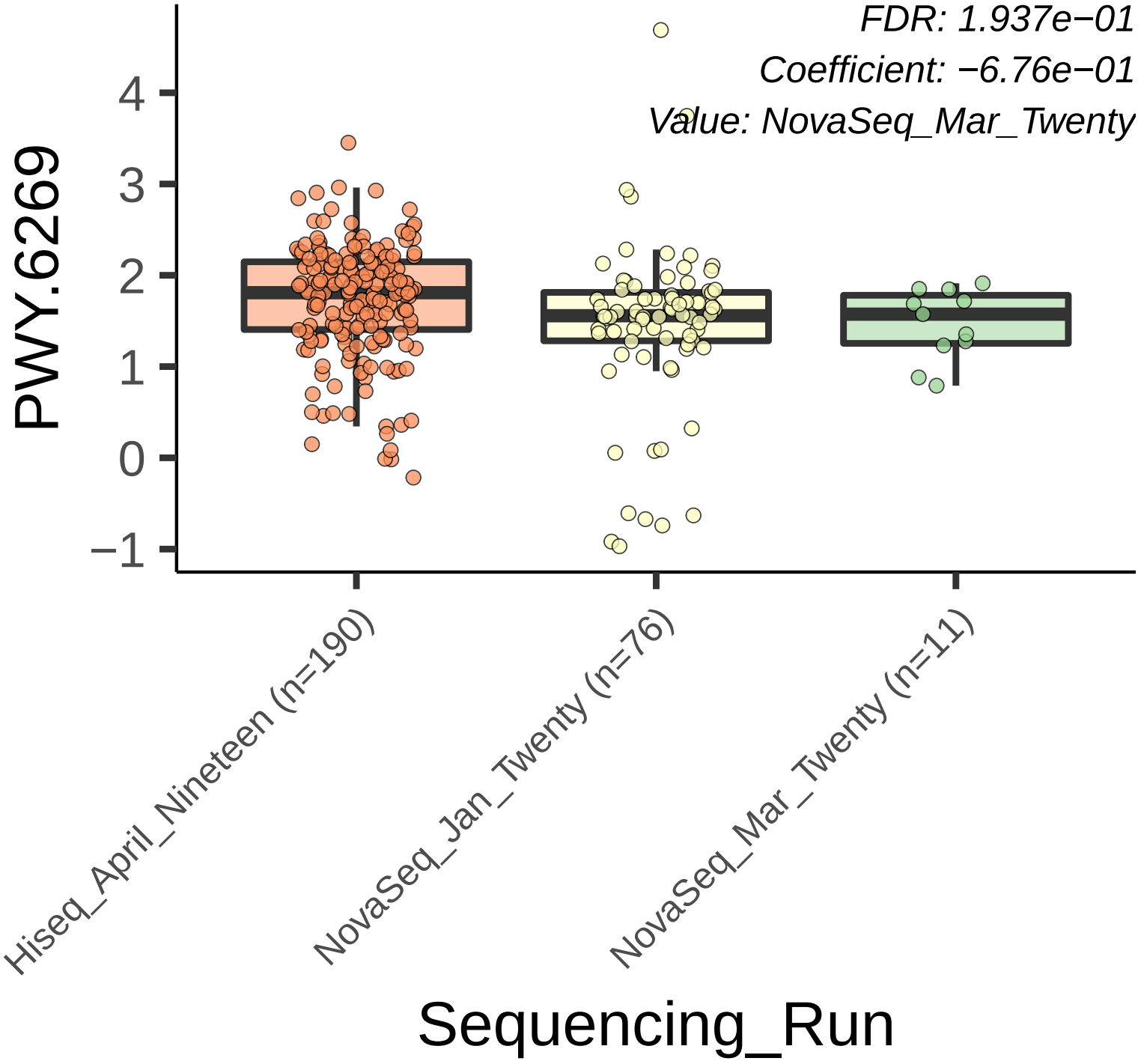
FDR: 1.937e−01
Coefficient: −6.76e−01
Value: NovaSeq_Mar_Twenty
PWY.6269
4
3
2
1
0
−1
Hiseq_April_Nineteen (n=190)
NovaSeq_Jan_Twenty (n=76)
NovaSeq_Mar_Twenty (n=11)
Sequencing_Run

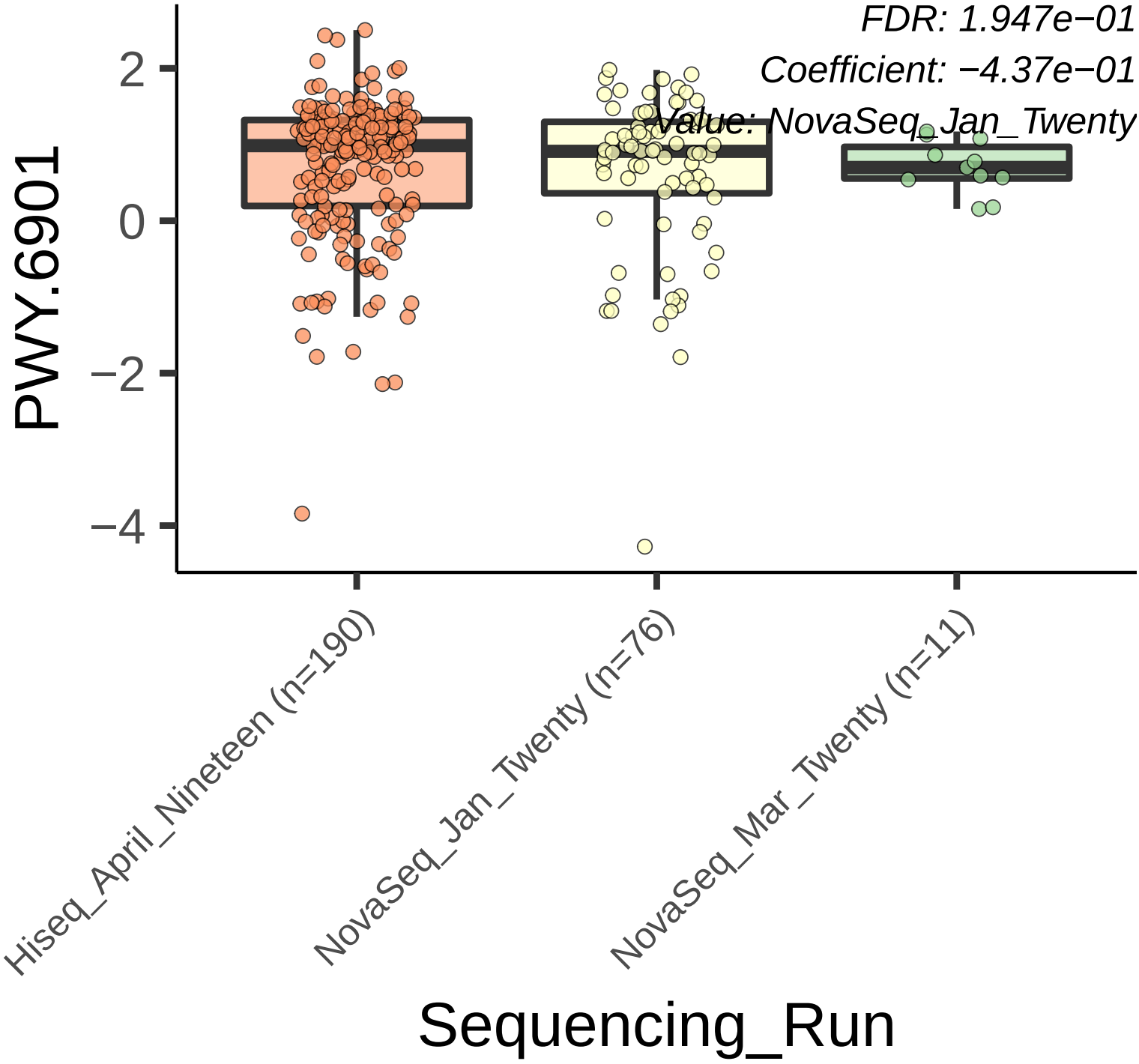
FDR: 1.947e−01
Coefficient: −4.37e−01
Value: NovaSeq_Jan_Twenty
PWY.6901
2
0
−2
−4
Hiseq_April_Nineteen (n=190)
NovaSeq_Jan_Twenty (n=76)
NovaSeq_Mar_Twenty (n=11)
Sequencing_Run

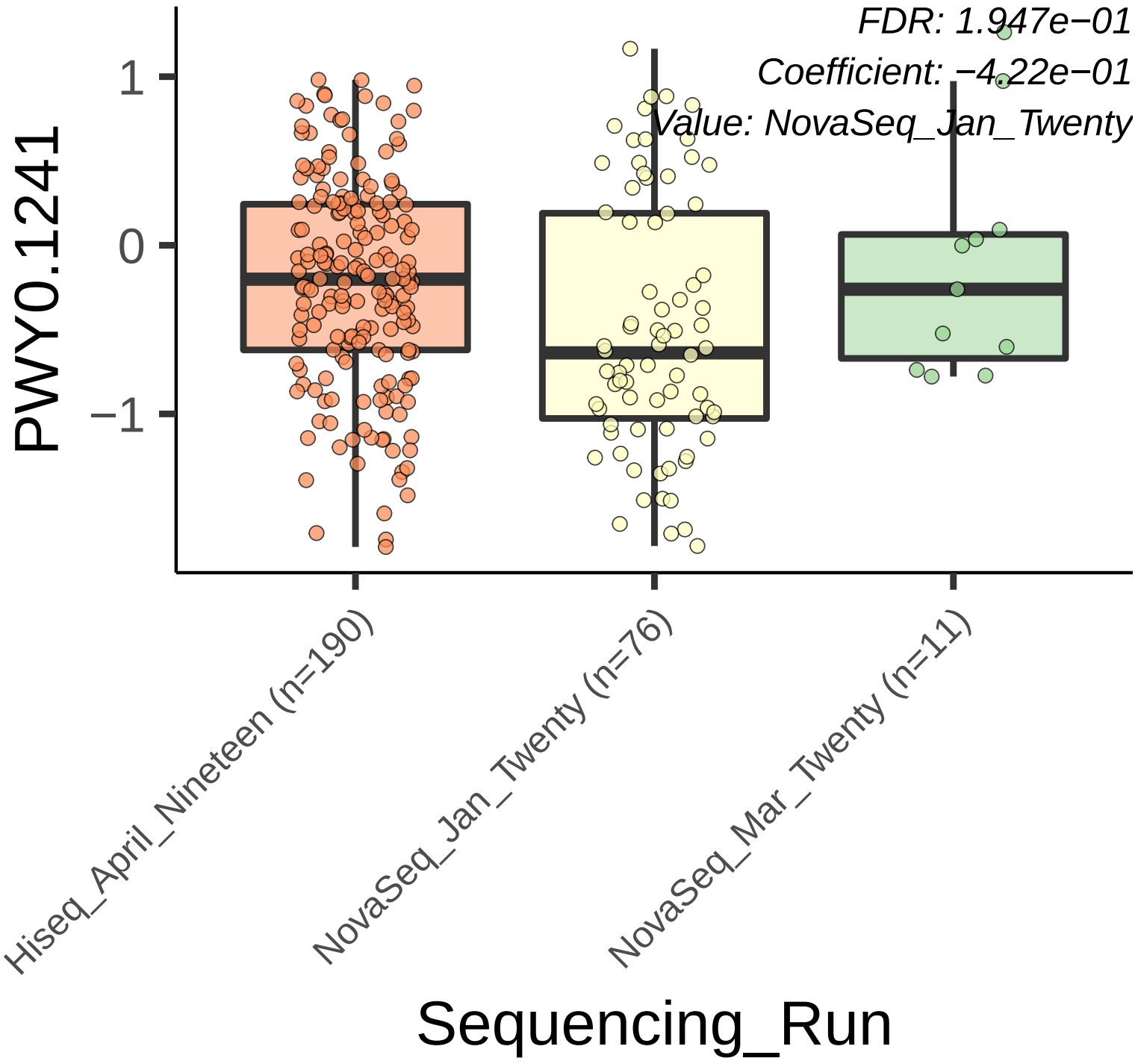
FDR: 1.947e−01
Coefficient: −4.22e−01
Value: NovaSeq_Jan_Twenty
PWY0.1241
1
0
−1
Hiseq_April_Nineteen (n=190)
NovaSeq_Jan_Twenty (n=76)
NovaSeq_Mar_Twenty (n=11)
Sequencing_Run

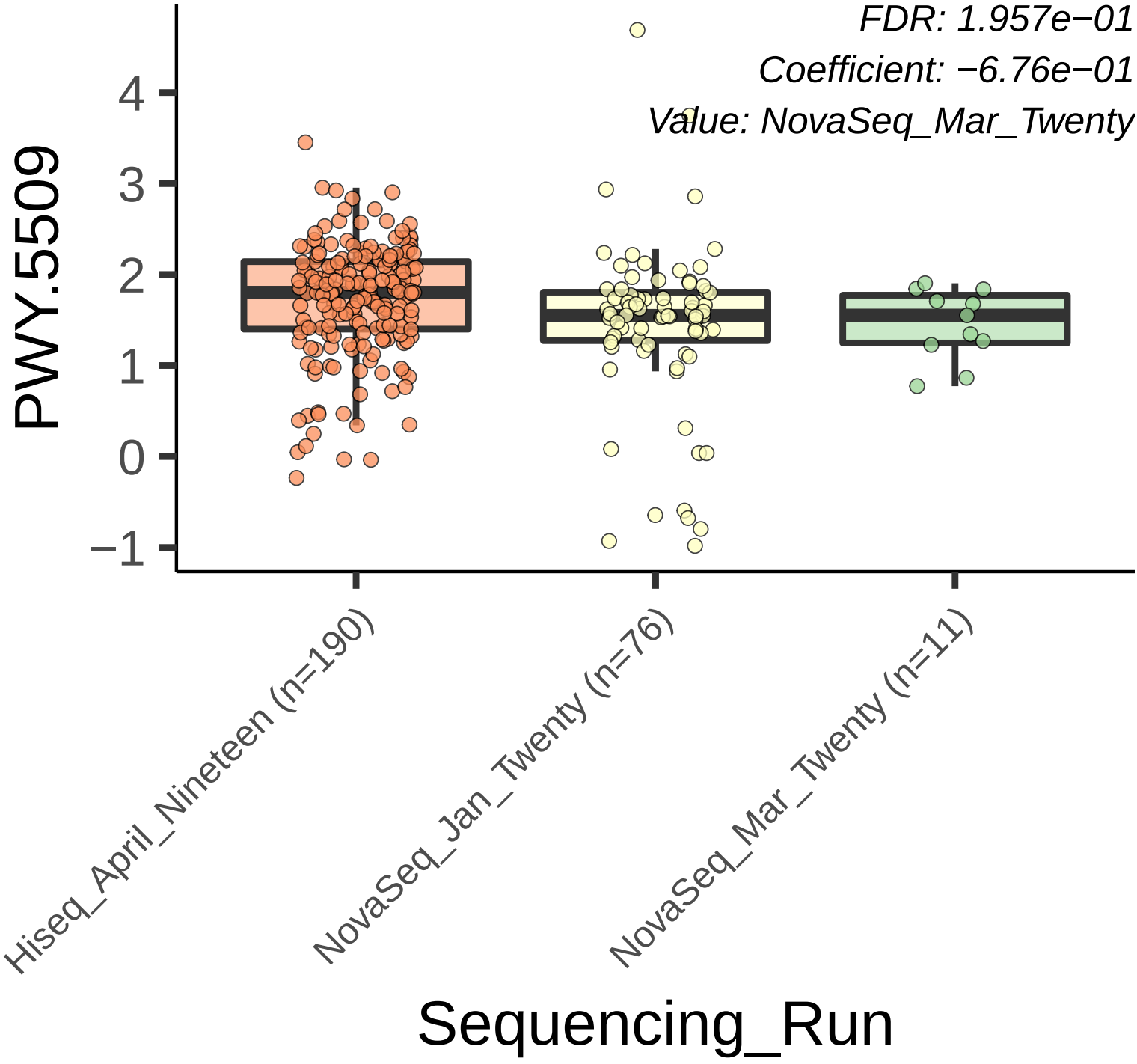
FDR: 1.957e−01
Coefficient: −6.76e−01
Value: NovaSeq_Mar_Twenty
PWY.5509
4
3
2
1
0
−1
Hiseq_April_Nineteen (n=190)
NovaSeq_Jan_Twenty (n=76)
NovaSeq_Mar_Twenty (n=11)
Sequencing_Run

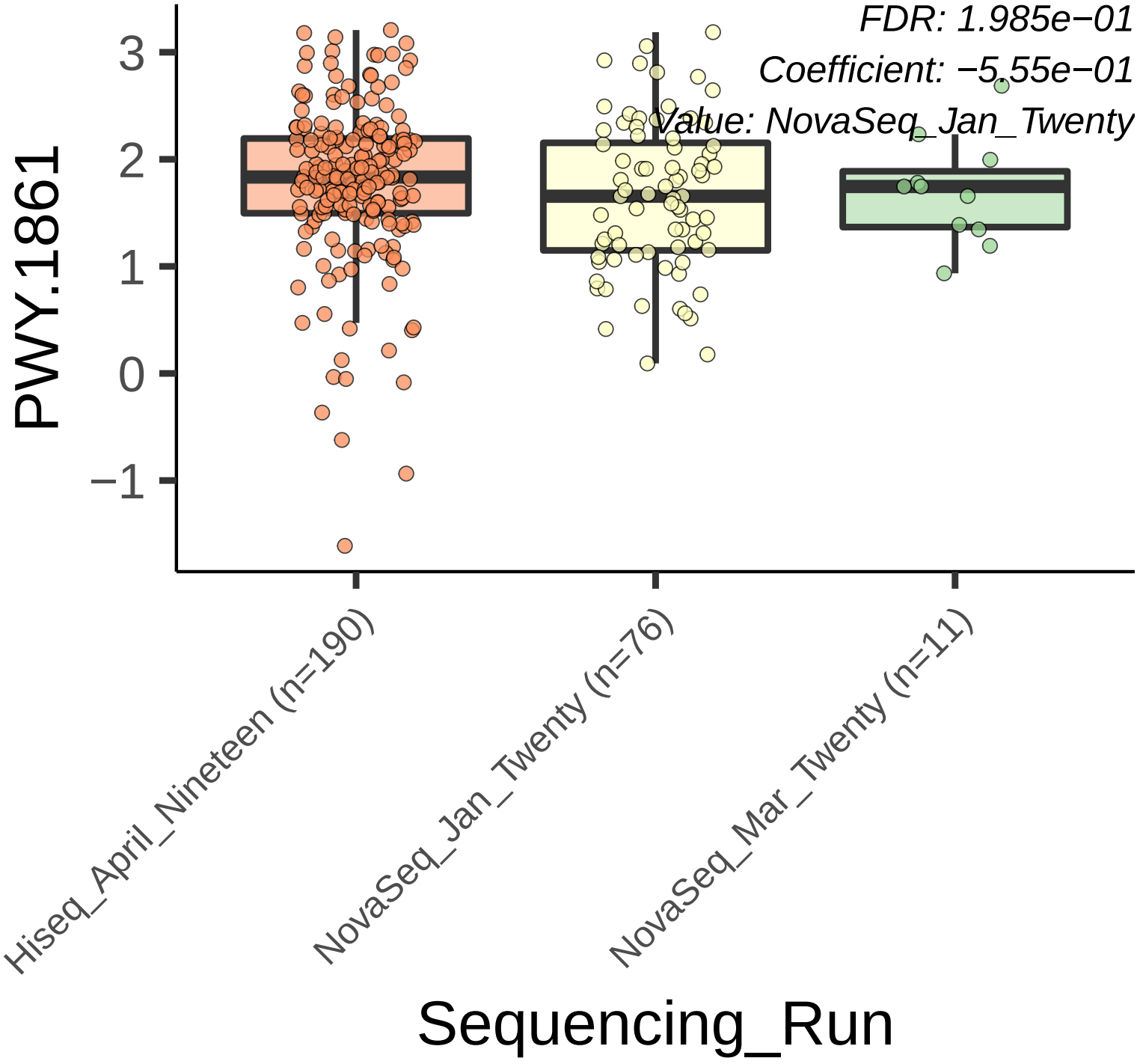
FDR: 1.985e−01
Coefficient: −5.55e−01
Value: NovaSeq_Jan_Twenty
PWY.1861
3
2
1
0
−1
Hiseq_April_Nineteen (n=190)
NovaSeq_Jan_Twenty (n=76)
NovaSeq_Mar_Twenty (n=11)
Sequencing_Run

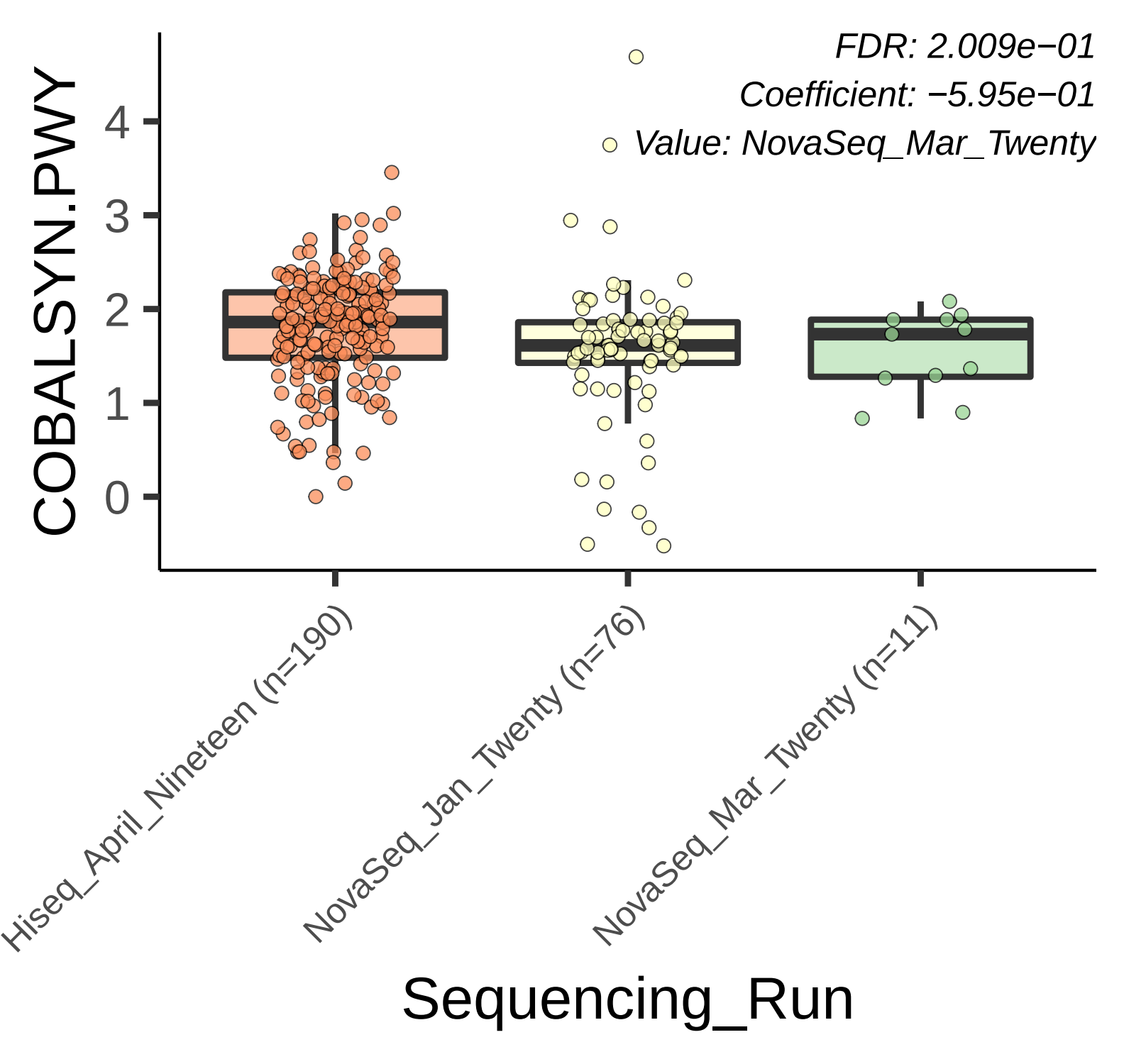
FDR: 2.009e−01
Coefficient: −5.95e−01
Value: NovaSeq_Mar_Twenty
COBALSYN.PWY
4
3
2
1
0
Hiseq_April_Nineteen (n=190)
NovaSeq_Jan_Twenty (n=76)
NovaSeq_Mar_Twenty (n=11)
Sequencing_Run

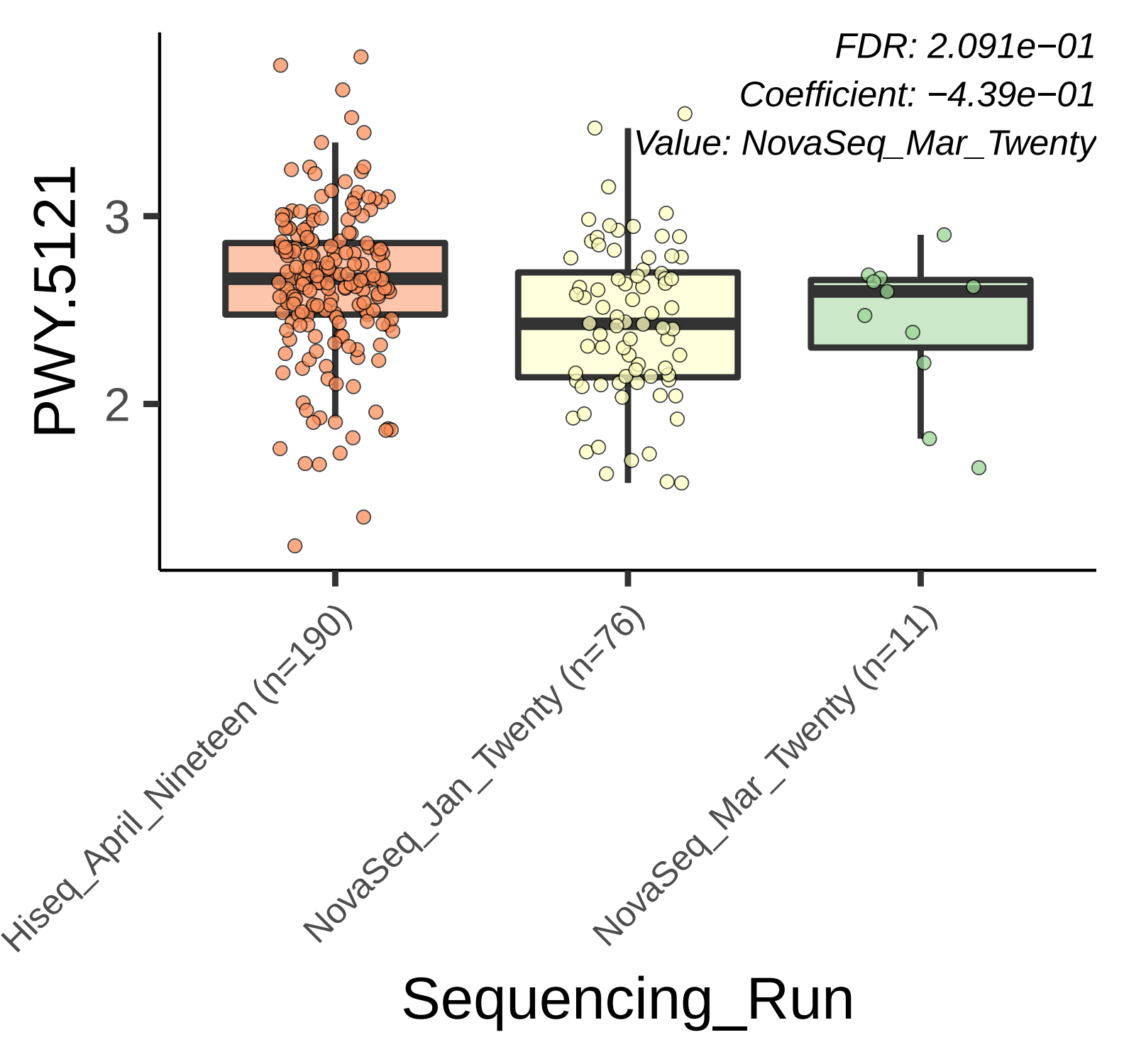
FDR: 2.091e−01
Coefficient: −4.39e−01
Value: NovaSeq_Mar_Twenty
PWY.5121
3
2
Hiseq_April_Nineteen (n=190)
NovaSeq_Jan_Twenty (n=76)
NovaSeq_Mar_Twenty (n=11)
Sequencing_Run

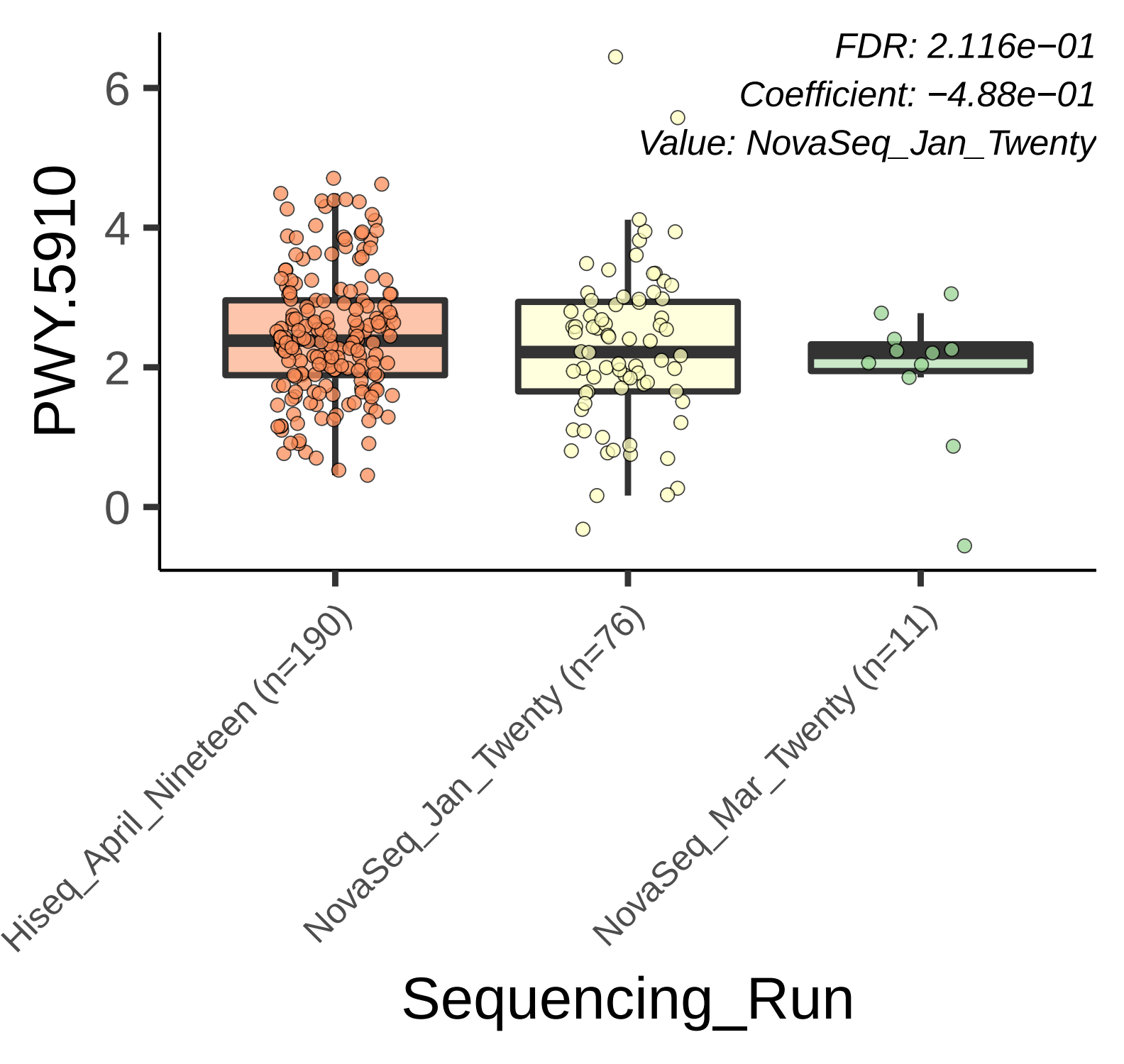
FDR: 2.116e−01
Coefficient: −4.88e−01
Value: NovaSeq_Jan_Twenty
PWY.5910
6
4
2
0
Hiseq_April_Nineteen (n=190)
NovaSeq_Jan_Twenty (n=76)
NovaSeq_Mar_Twenty (n=11)
Sequencing_Run

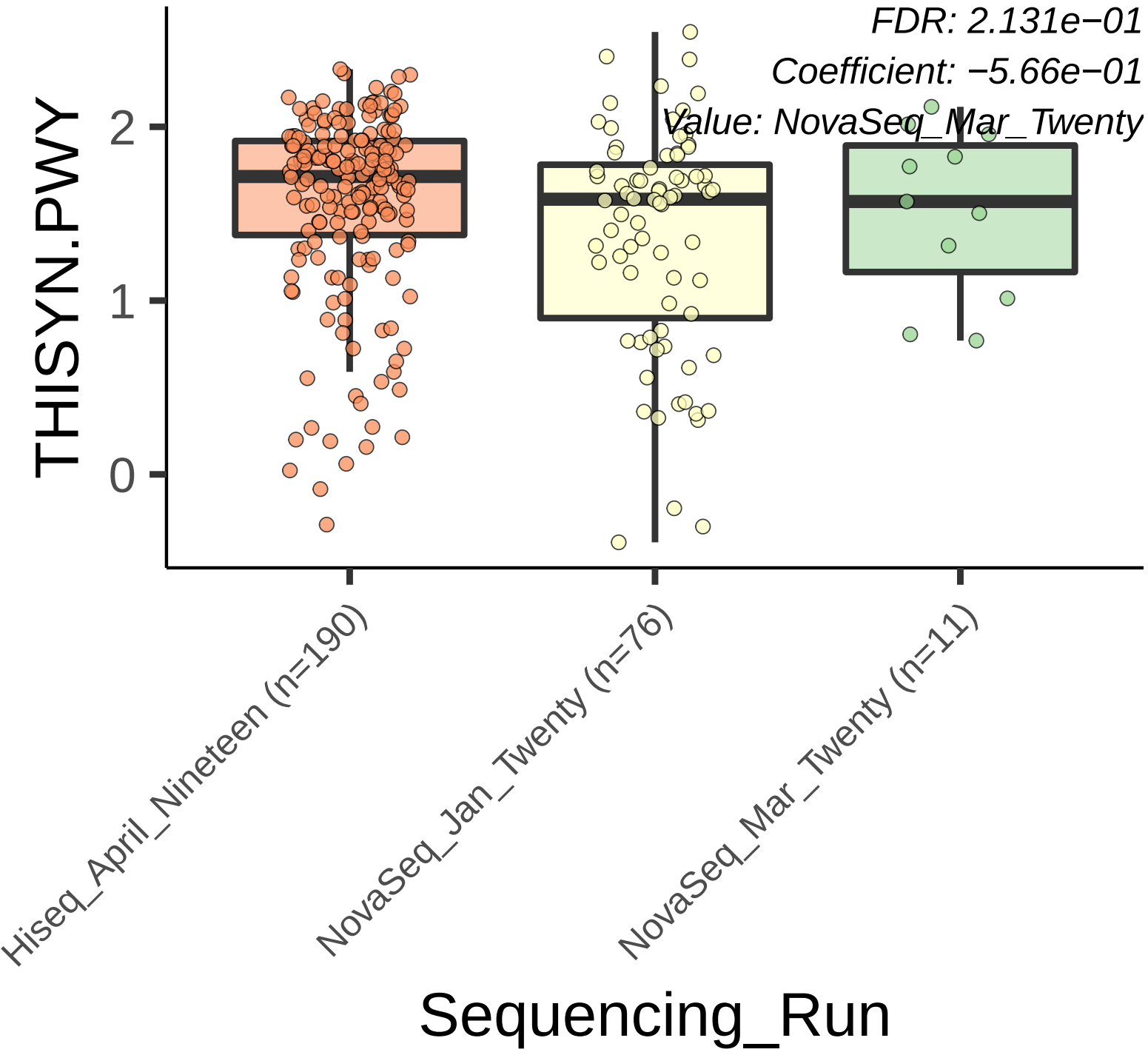
FDR: 2.131e−01
Coefficient: −5.66e−01
Value: NovaSeq_Mar_Twenty
THISYN.PWY
2
1
0
Hiseq_April_Nineteen (n=190)
NovaSeq_Jan_Twenty (n=76)
NovaSeq_Mar_Twenty (n=11)
Sequencing_Run

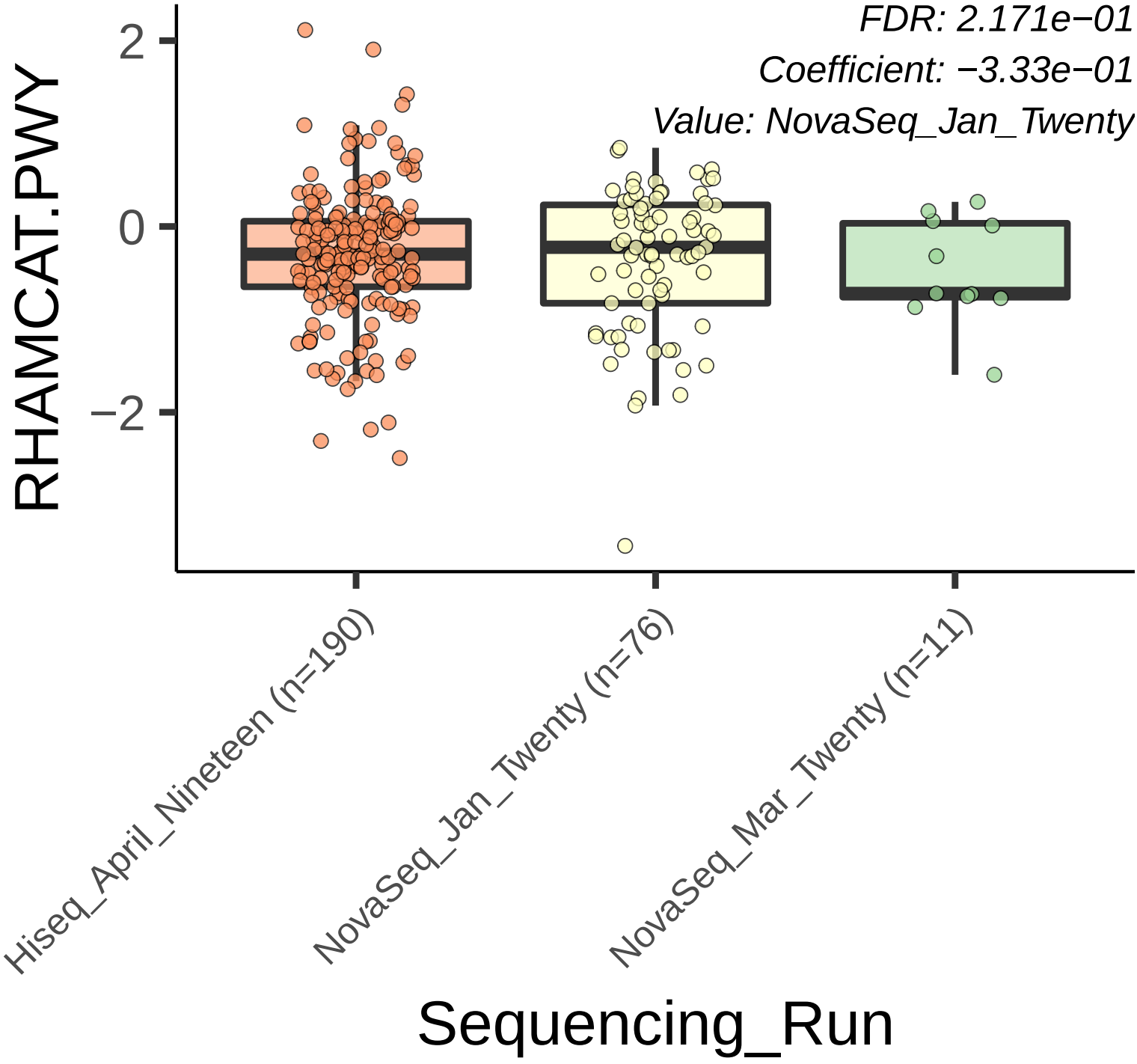
FDR: 2.171e−01
Coefficient: −3.33e−01
Value: NovaSeq_Jan_Twenty
RHAMCAT.PWY
2
0
−2
Hiseq_April_Nineteen (n=190)
NovaSeq_Jan_Twenty (n=76)
NovaSeq_Mar_Twenty (n=11)
Sequencing_Run

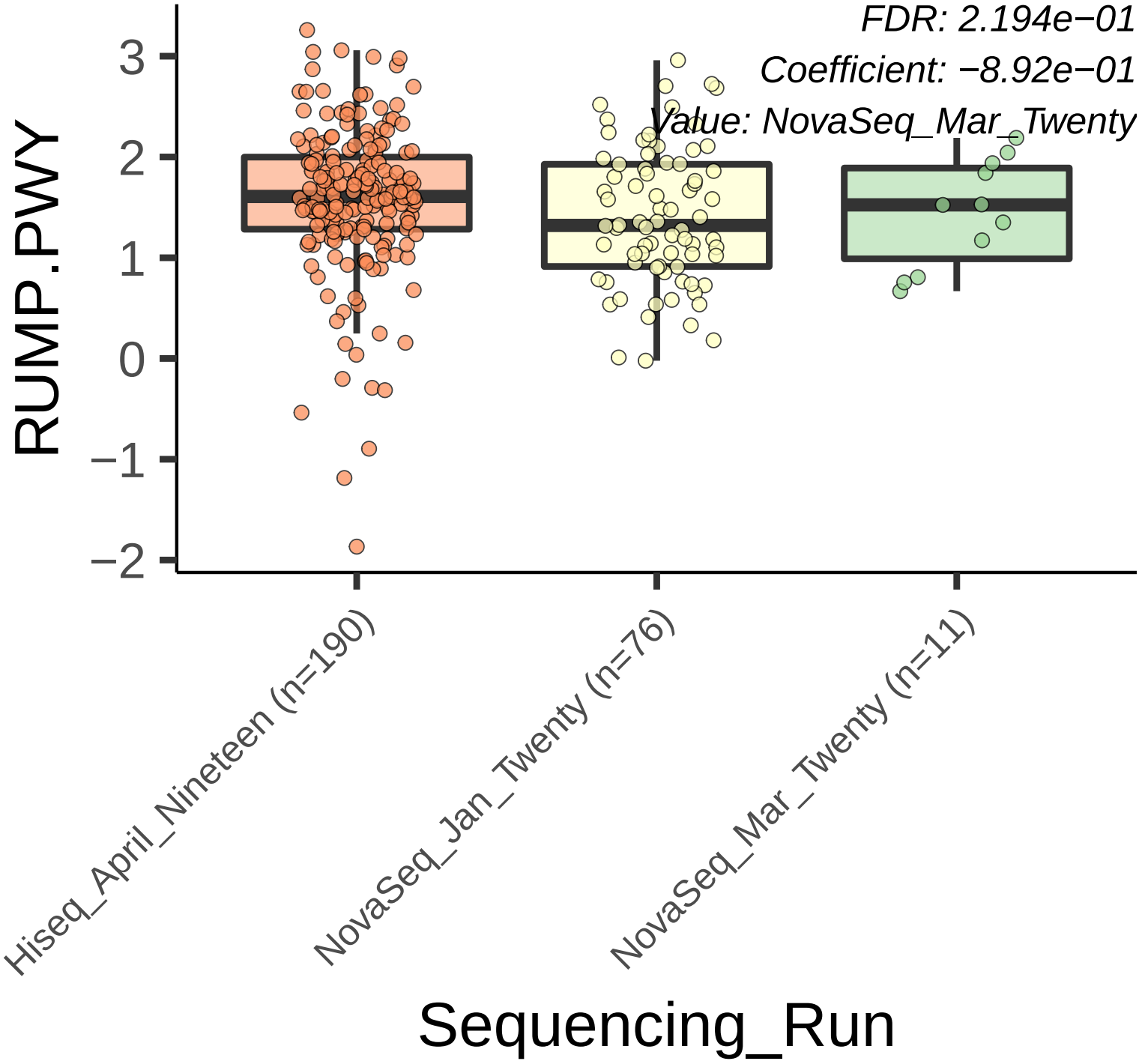
FDR: 2.194e−01
Coefficient: −8.92e−01
Value: NovaSeq_Mar_Twenty
RUMP.PWY
3
2
1
0
−1
−2
Hiseq_April_Nineteen (n=190)
NovaSeq_Jan_Twenty (n=76)
NovaSeq_Mar_Twenty (n=11)
Sequencing_Run

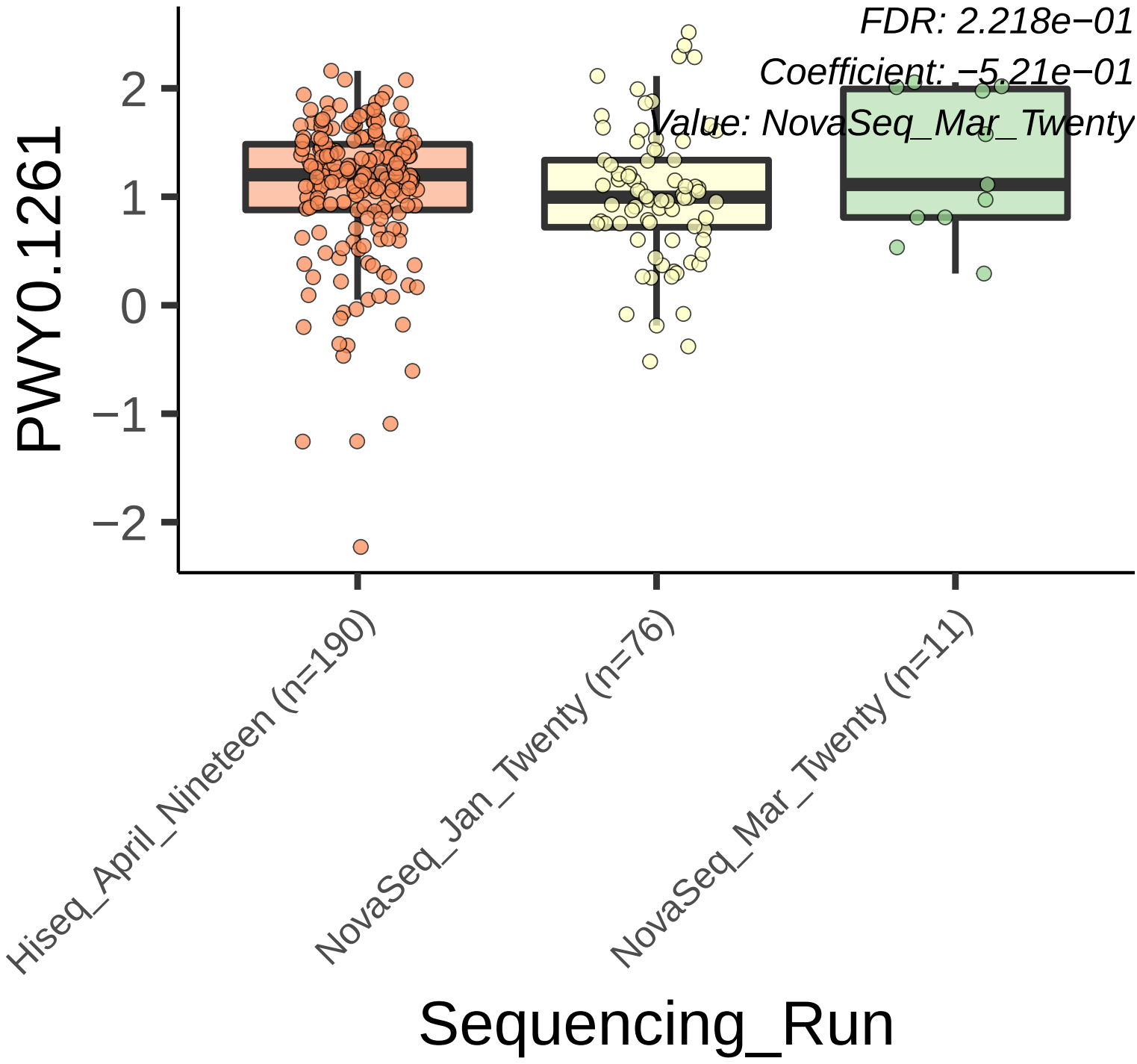
FDR: 2.218e−01
Coefficient: −5.21e−01
Value: NovaSeq_Mar_Twenty
PWY0.1261
2
1
0
−1
−2
Hiseq_April_Nineteen (n=190)
NovaSeq_Jan_Twenty (n=76)
NovaSeq_Mar_Twenty (n=11)
Sequencing_Run

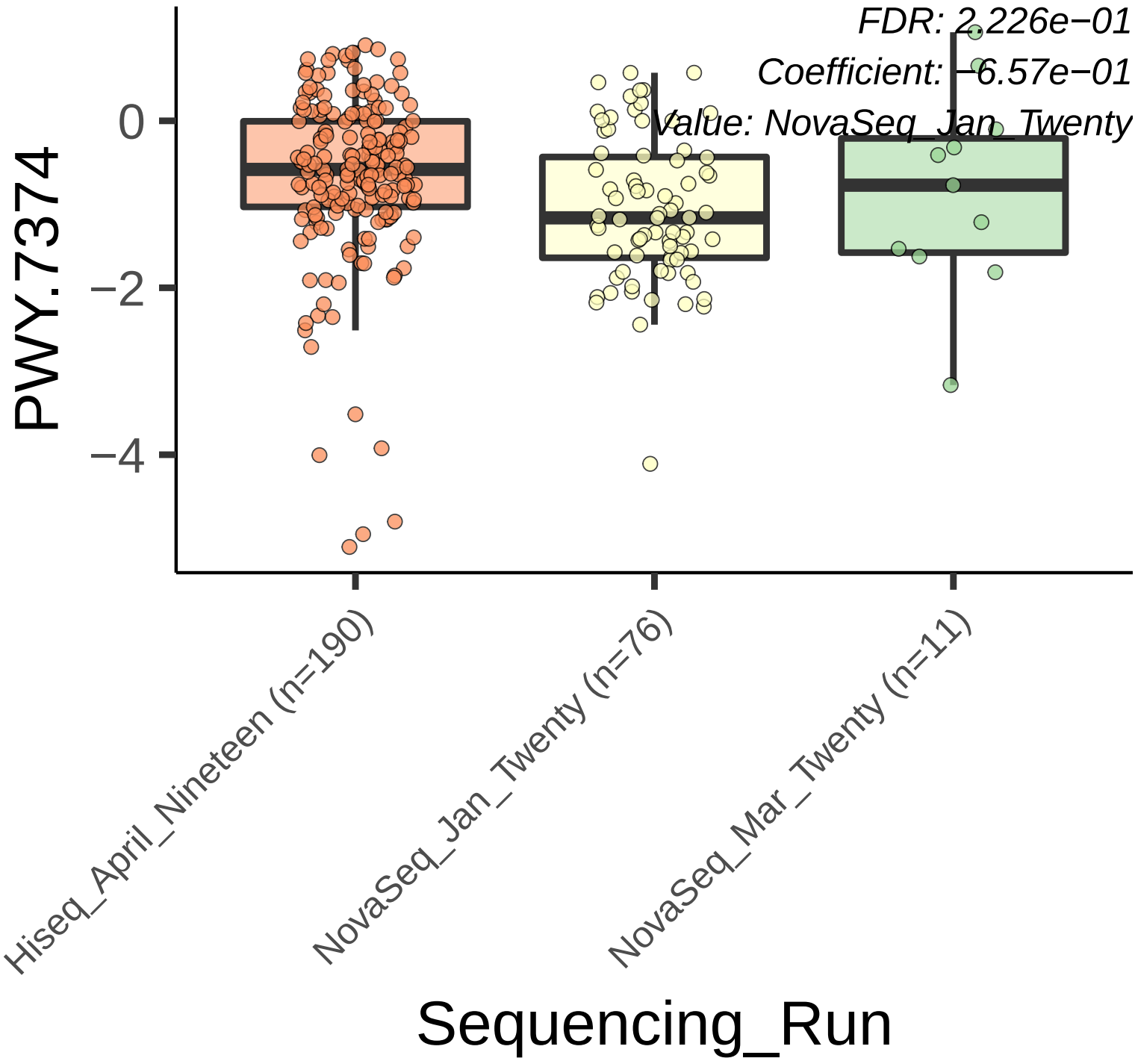
FDR: 2.226e−01
Coefficient: −6.57e−01
Value: NovaSeq_Jan_Twenty
PWY.7374
0
−2
−4
Hiseq_April_Nineteen (n=190)
NovaSeq_Jan_Twenty (n=76)
NovaSeq_Mar_Twenty (n=11)
Sequencing_Run

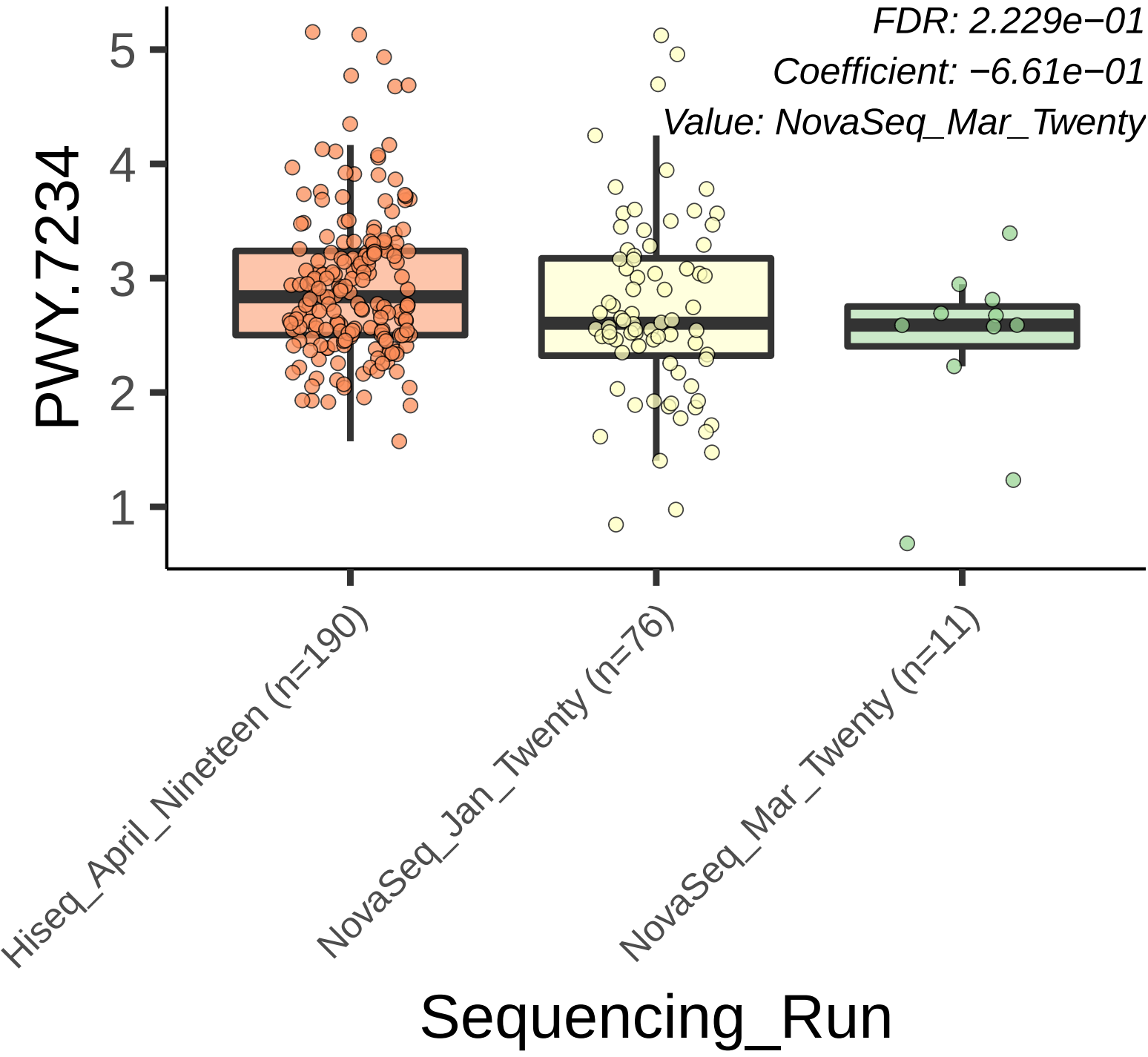
FDR: 2.229e−01
Coefficient: −6.61e−01
Value: NovaSeq_Mar_Twenty
PWY.7234
5
4
3
2
1
Hiseq_April_Nineteen (n=190)
NovaSeq_Jan_Twenty (n=76)
NovaSeq_Mar_Twenty (n=11)
Sequencing_Run

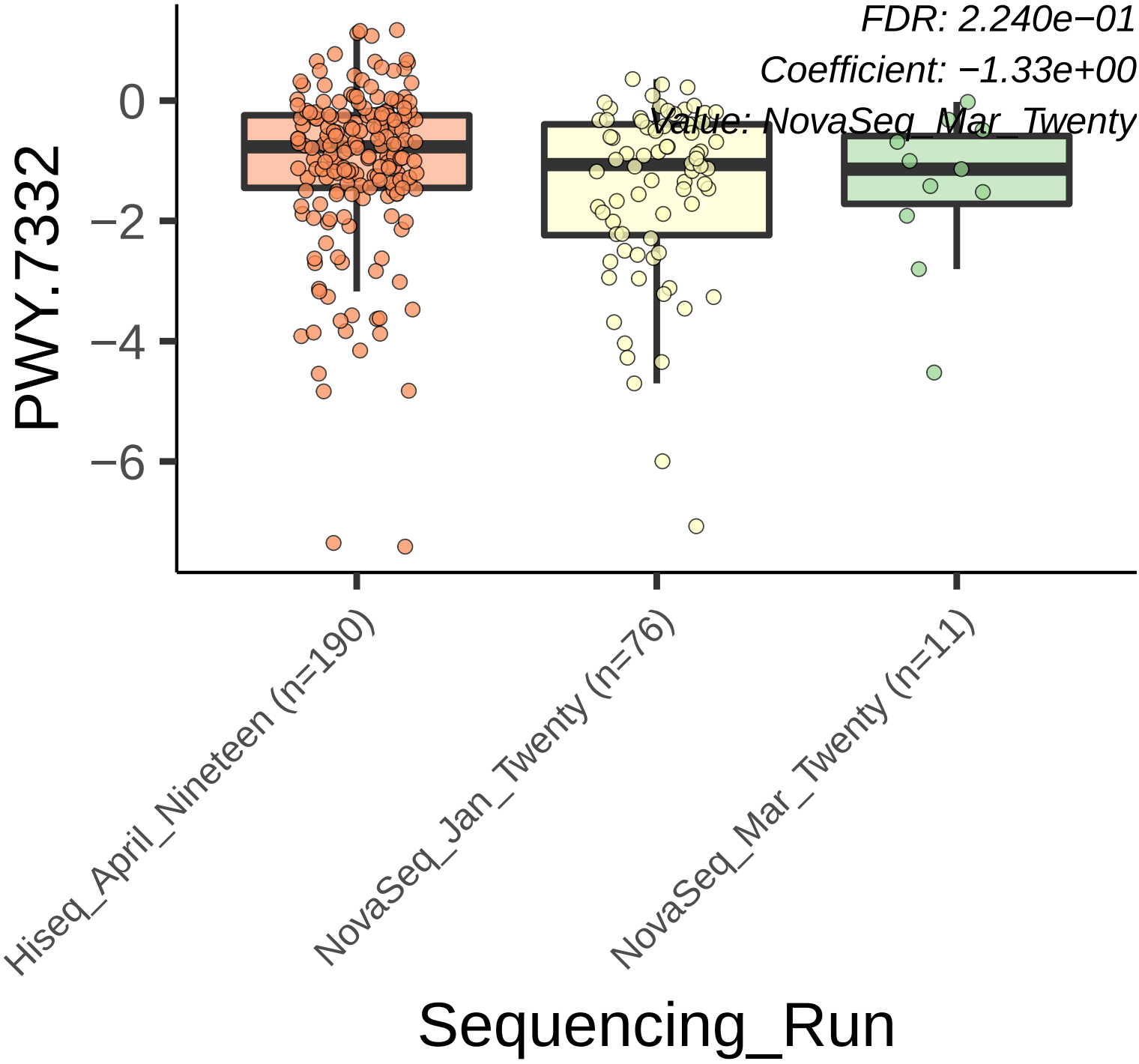
FDR: 2.240e−01
Coefficient: −1.33e+00
Value: NovaSeq_Mar_Twenty
PWY.7332
0
−2
−4
−6
Hiseq_April_Nineteen (n=190)
NovaSeq_Jan_Twenty (n=76)
NovaSeq_Mar_Twenty (n=11)
Sequencing_Run

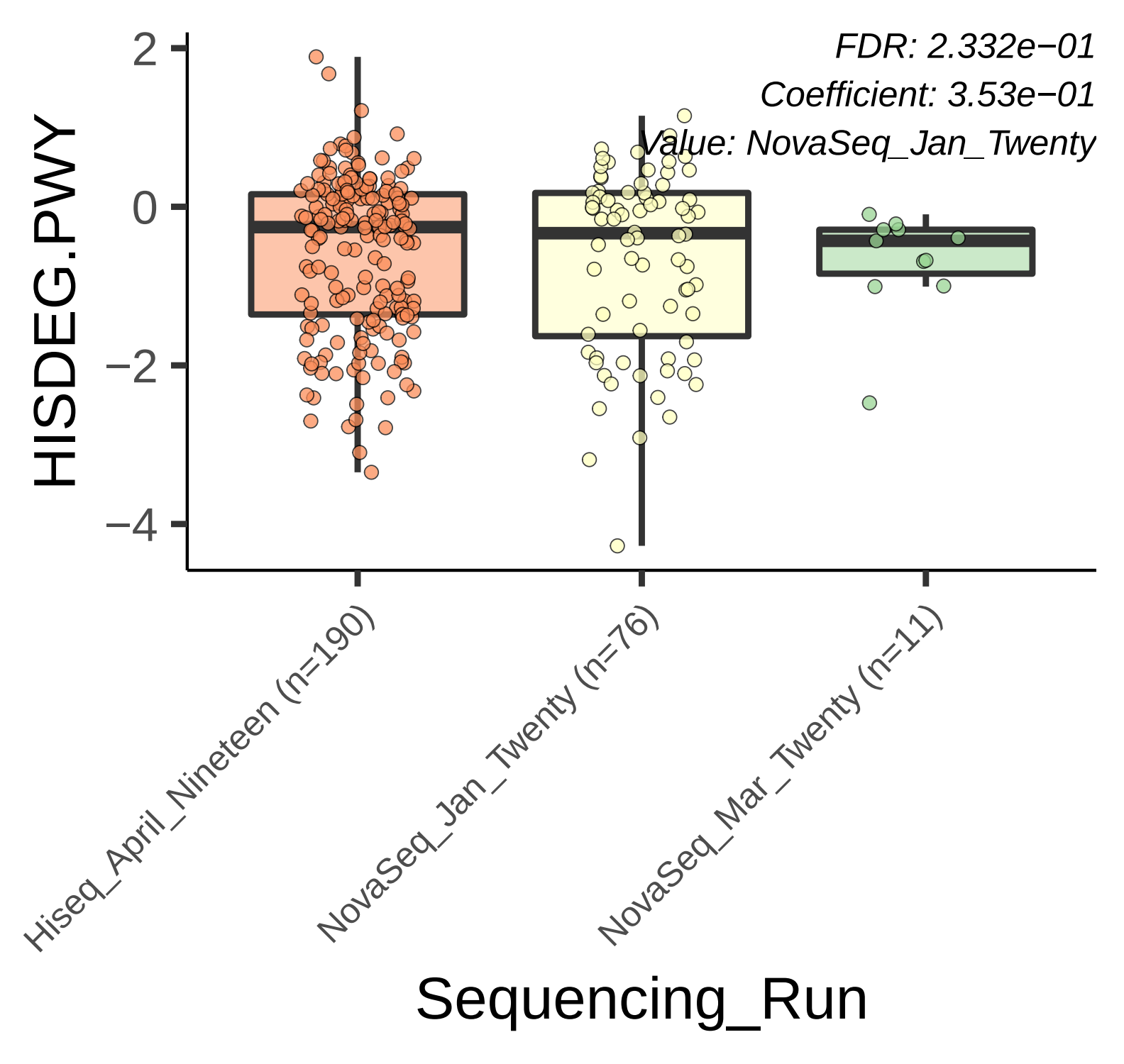
FDR: 2.332e−01
Coefficient: 3.53e−01
Value: NovaSeq_Jan_Twenty
HISDEG.PWY
2
0
−2
−4
Hiseq_April_Nineteen (n=190)
NovaSeq_Jan_Twenty (n=76)
NovaSeq_Mar_Twenty (n=11)
Sequencing_Run

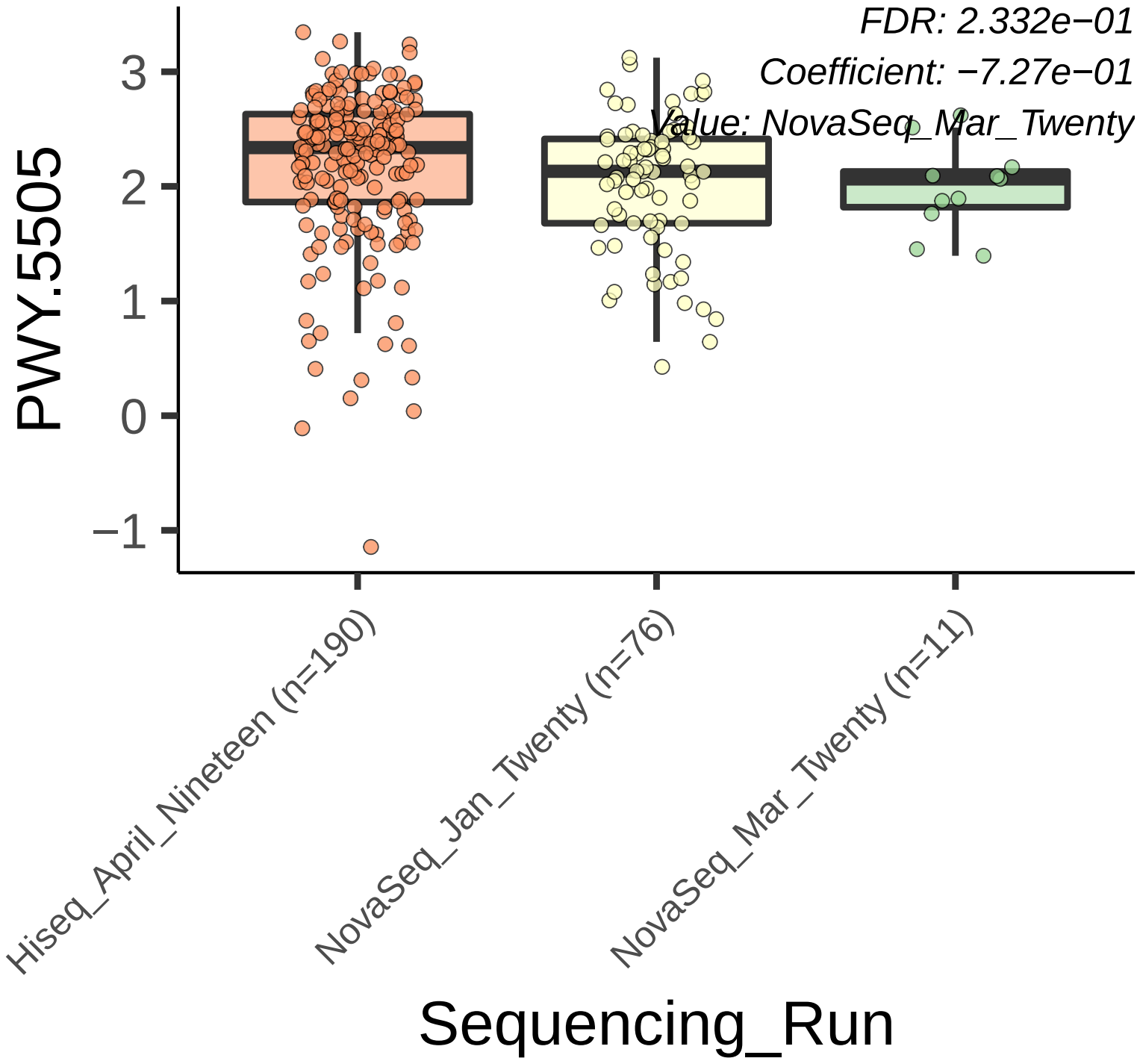
FDR: 2.332e−01
Coefficient: −7.27e−01
Value: NovaSeq_Mar_Twenty
PWY.5505
3
2
1
0
−1
Hiseq_April_Nineteen (n=190)
NovaSeq_Jan_Twenty (n=76)
NovaSeq_Mar_Twenty (n=11)
Sequencing_Run

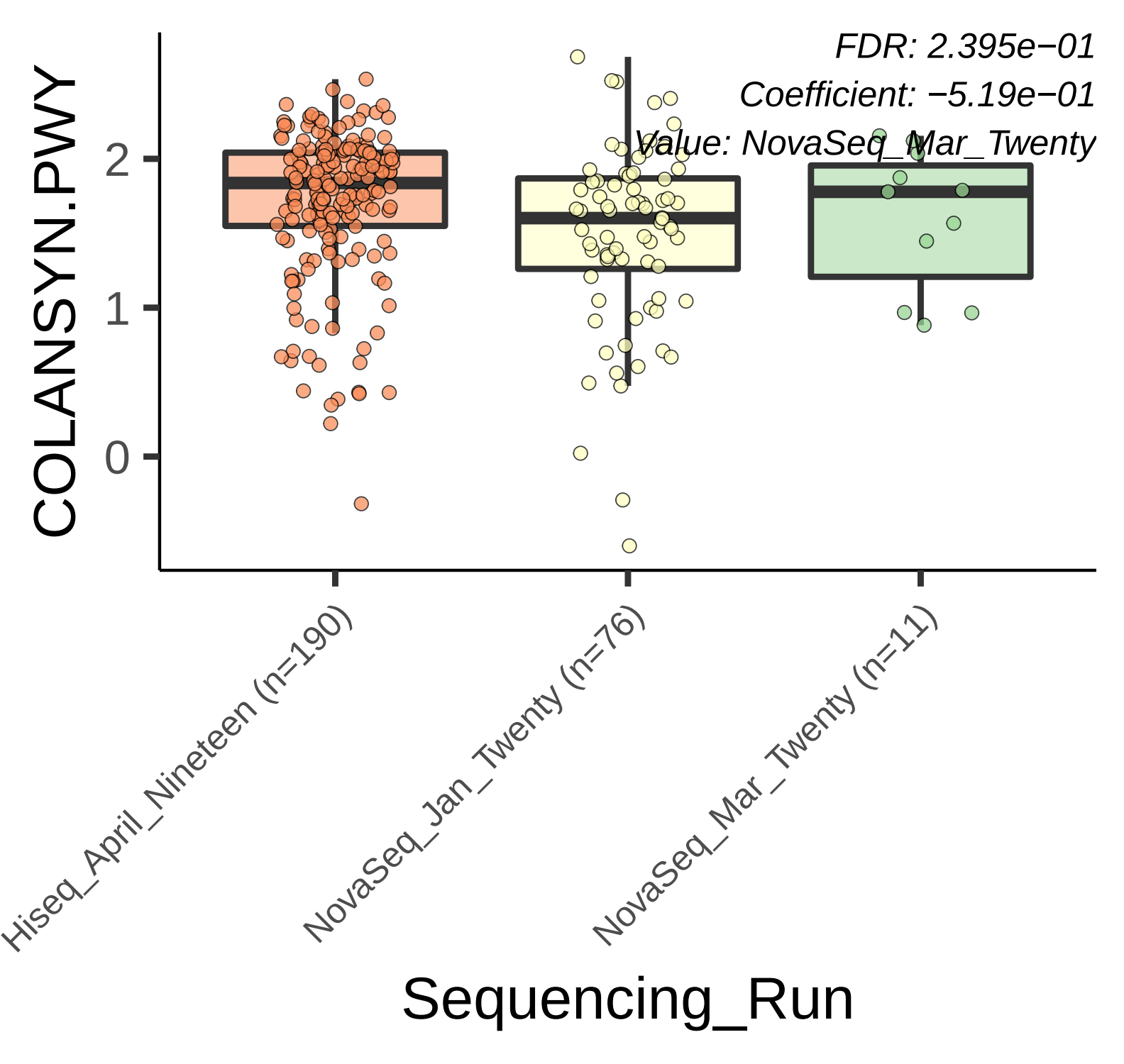
FDR: 2.395e−01
Coefficient: −5.19e−01
Value: NovaSeq_Mar_Twenty
COLANSYN.PWY
2
1
0
Hiseq_April_Nineteen (n=190)
NovaSeq_Jan_Twenty (n=76)
NovaSeq_Mar_Twenty (n=11)
Sequencing_Run

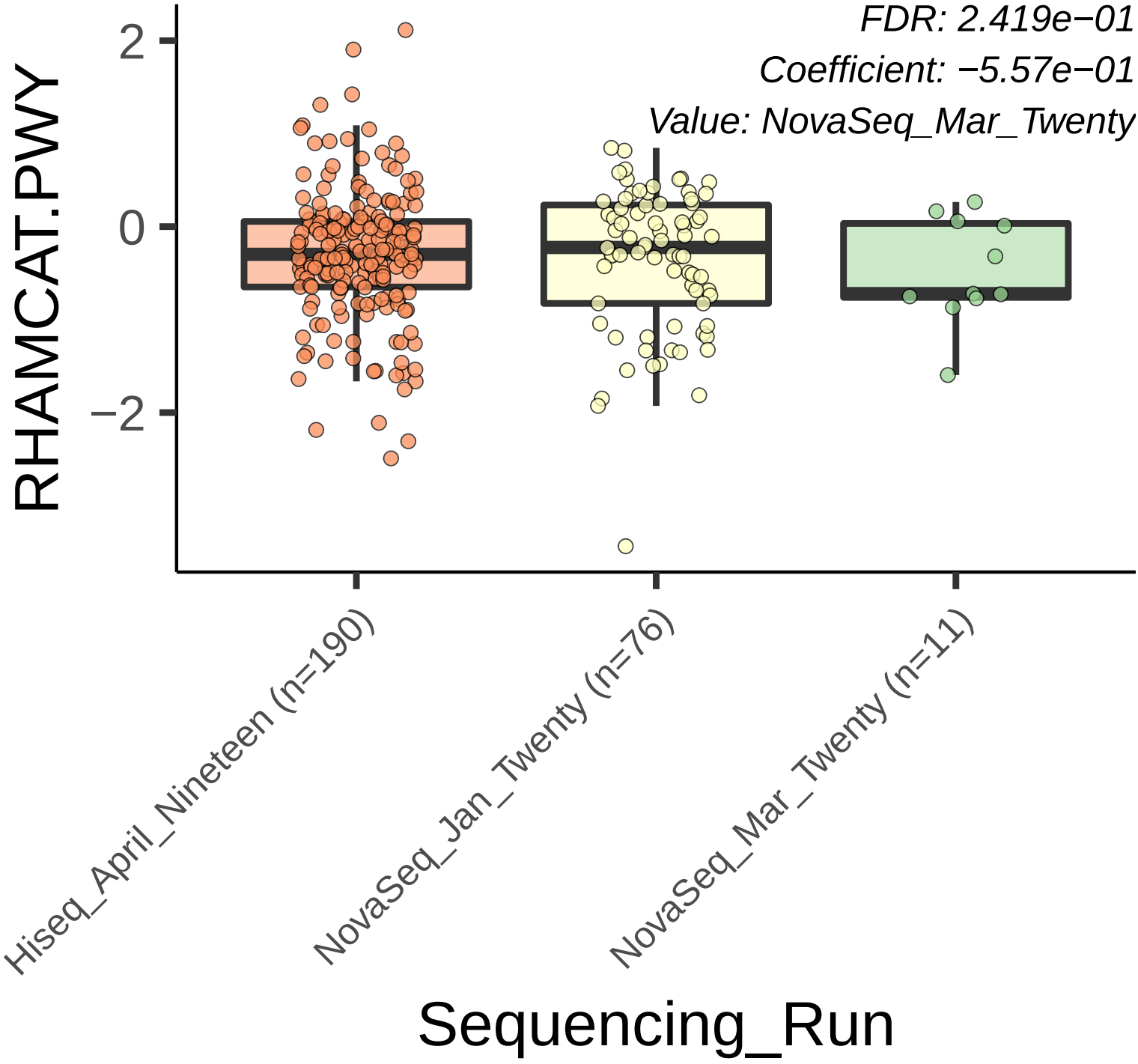
FDR: 2.419e−01
Coefficient: −5.57e−01
Value: NovaSeq_Mar_Twenty
RHAMCAT.PWY
2
0
−2
Hiseq_April_Nineteen (n=190)
NovaSeq_Jan_Twenty (n=76)
NovaSeq_Mar_Twenty (n=11)
Sequencing_Run

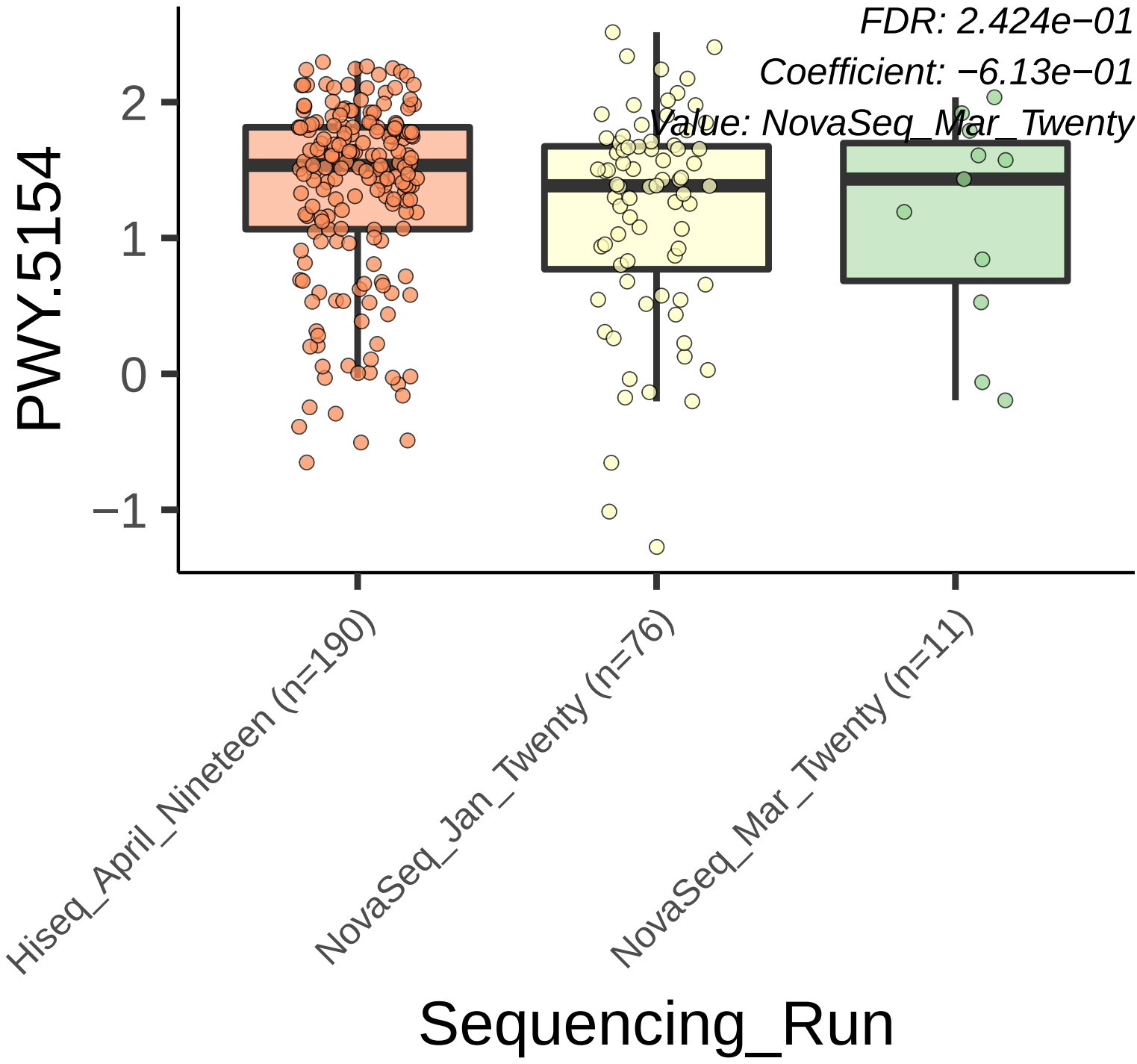
FDR: 2.424e−01
Coefficient: −6.13e−01
Value: NovaSeq_Mar_Twenty
PWY.5154
2
1
0
−1
Hiseq_April_Nineteen (n=190)
NovaSeq_Jan_Twenty (n=76)
NovaSeq_Mar_Twenty (n=11)
Sequencing_Run

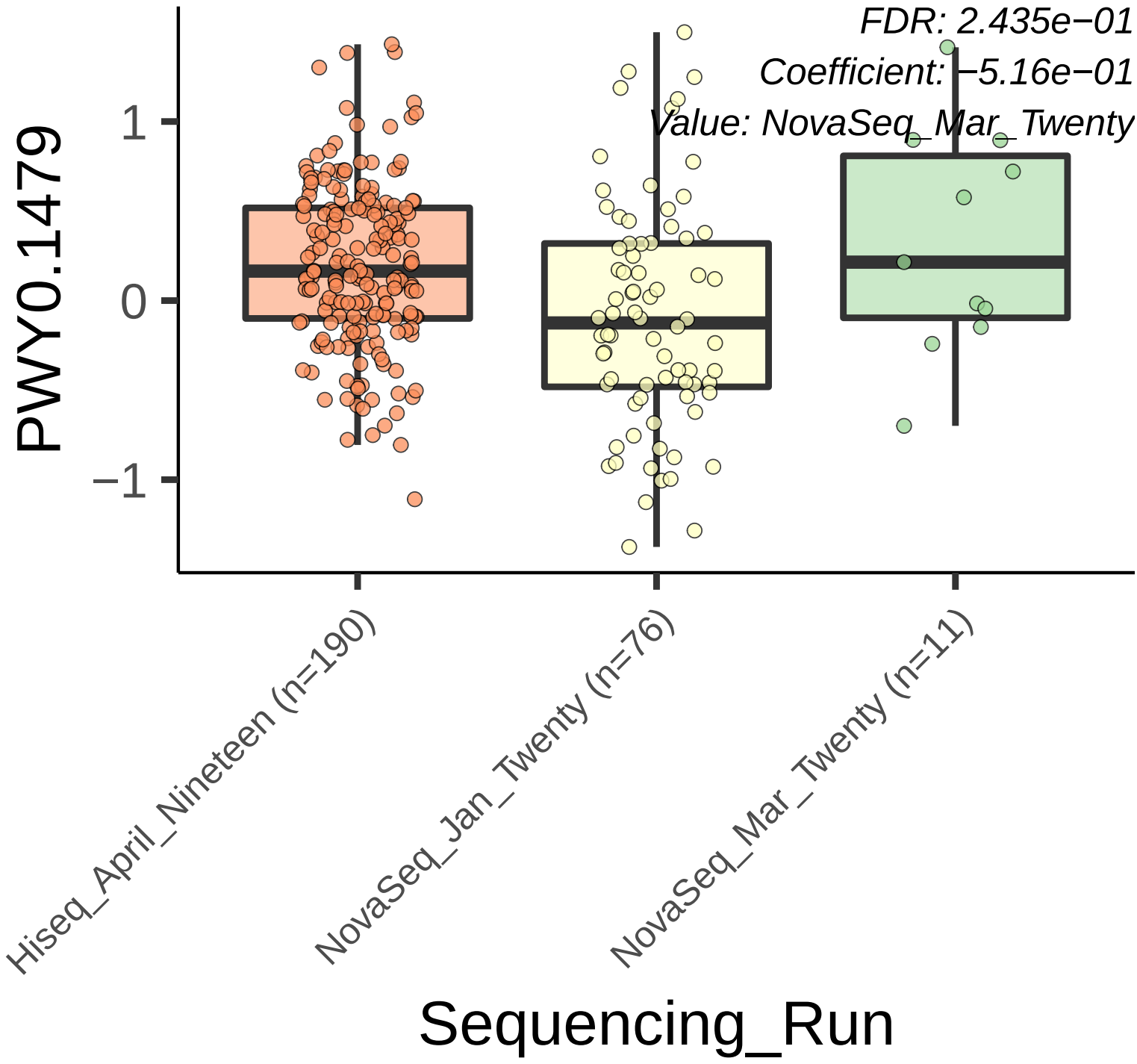
FDR: 2.435e−01
Coefficient: −5.16e−01
Value: NovaSeq_Mar_Twenty
PWY0.1479
1
0
−1
Hiseq_April_Nineteen (n=190)
NovaSeq_Jan_Twenty (n=76)
NovaSeq_Mar_Twenty (n=11)
Sequencing_Run

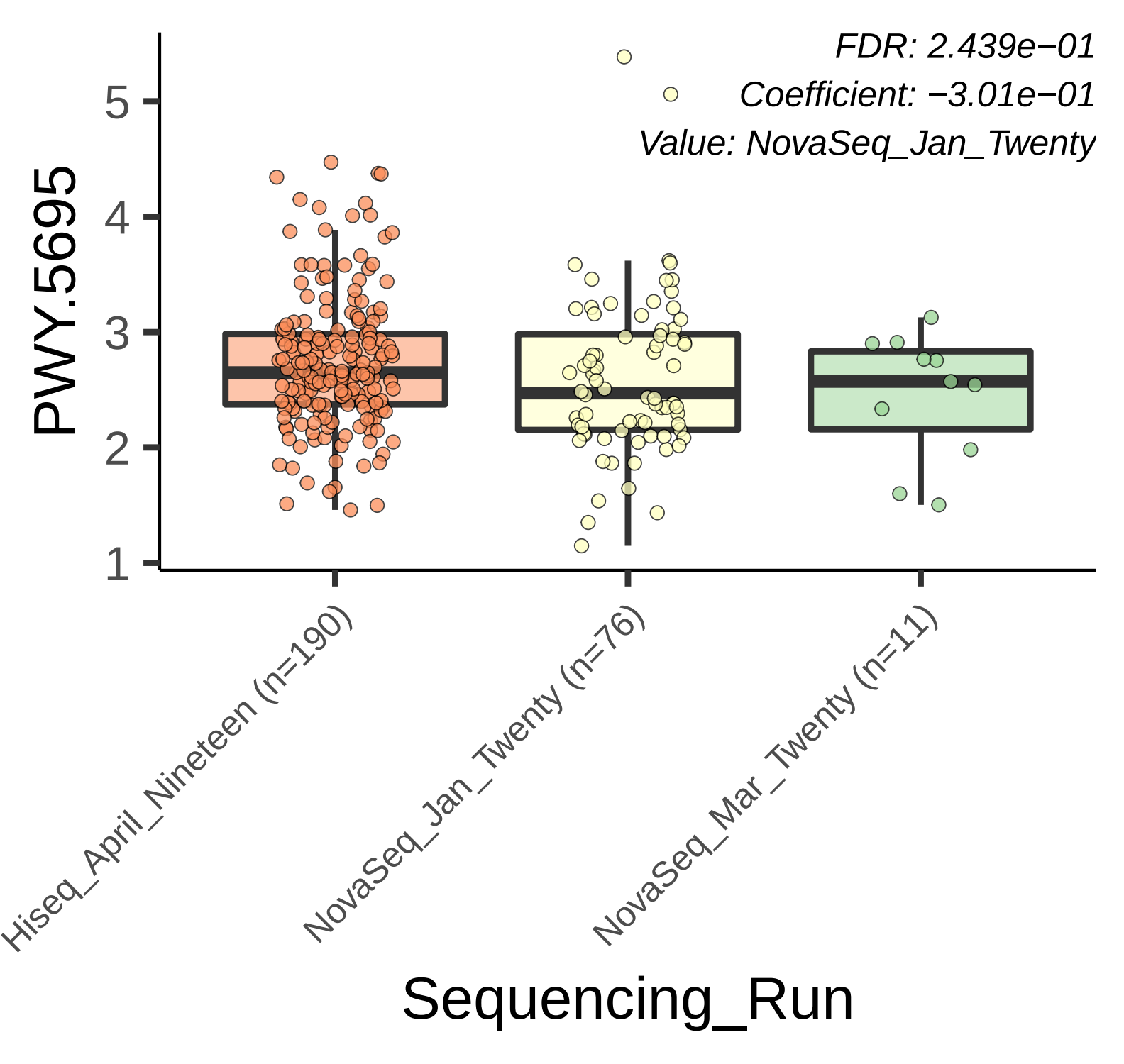
FDR: 2.439e−01
Coefficient: −3.01e−01
Value: NovaSeq_Jan_Twenty
PWY.5695
5
4
3
2
1
Hiseq_April_Nineteen (n=190)
NovaSeq_Jan_Twenty (n=76)
NovaSeq_Mar_Twenty (n=11)
Sequencing_Run

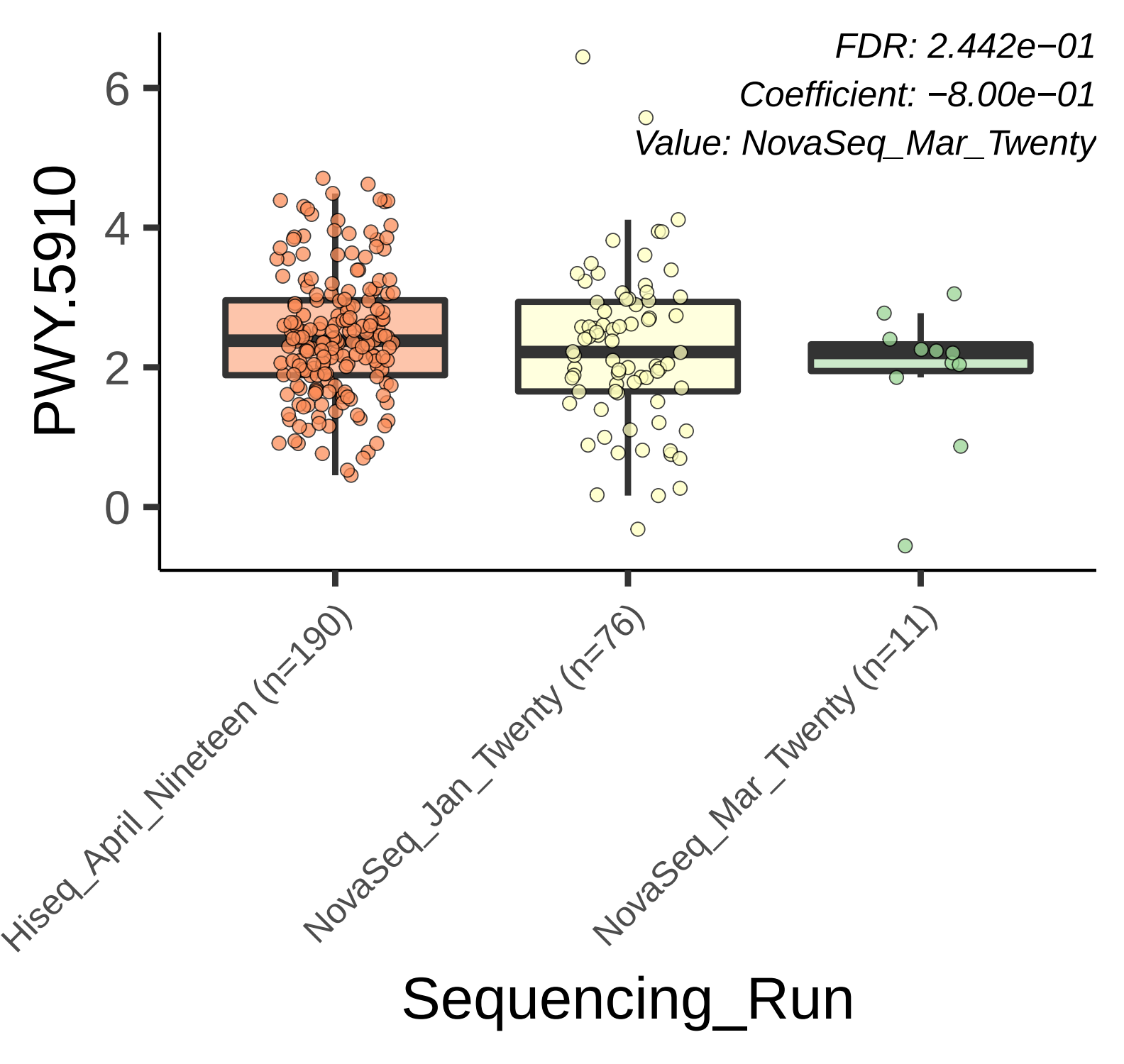
FDR: 2.442e−01
Coefficient: −8.00e−01
Value: NovaSeq_Mar_Twenty
PWY.5910
6
4
2
0
Hiseq_April_Nineteen (n=190)
NovaSeq_Jan_Twenty (n=76)
NovaSeq_Mar_Twenty (n=11)
Sequencing_Run