User History

As a user I can send an escalation notification to RMP from ADAPT

As a user I can send an escalation notification to RMP from SMS (SMS Format: “Task/Affected Resource/Severity” for example: “MySql error/adapt-devdb/3”)

As an administrator/developer I can update the status of the notification

As a manager I will receive an SMS every 15 minutes if the status doesn't change
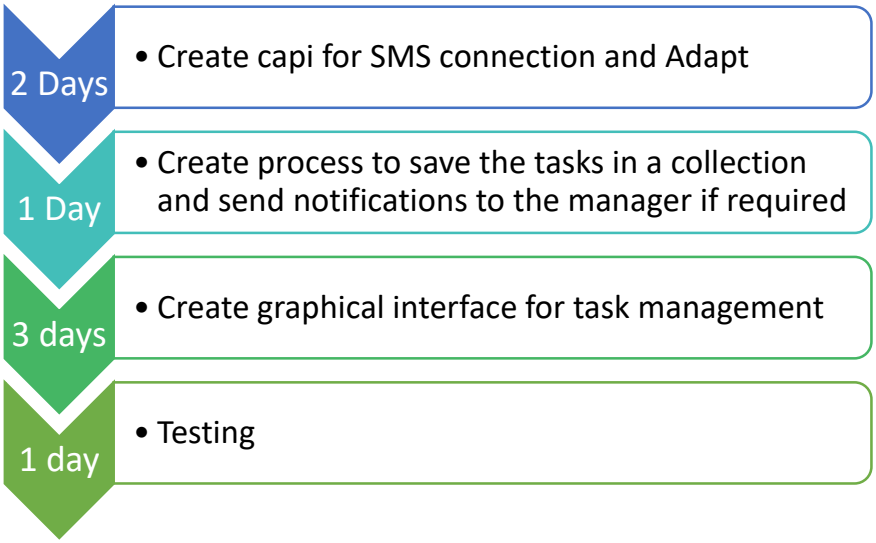
Timeline