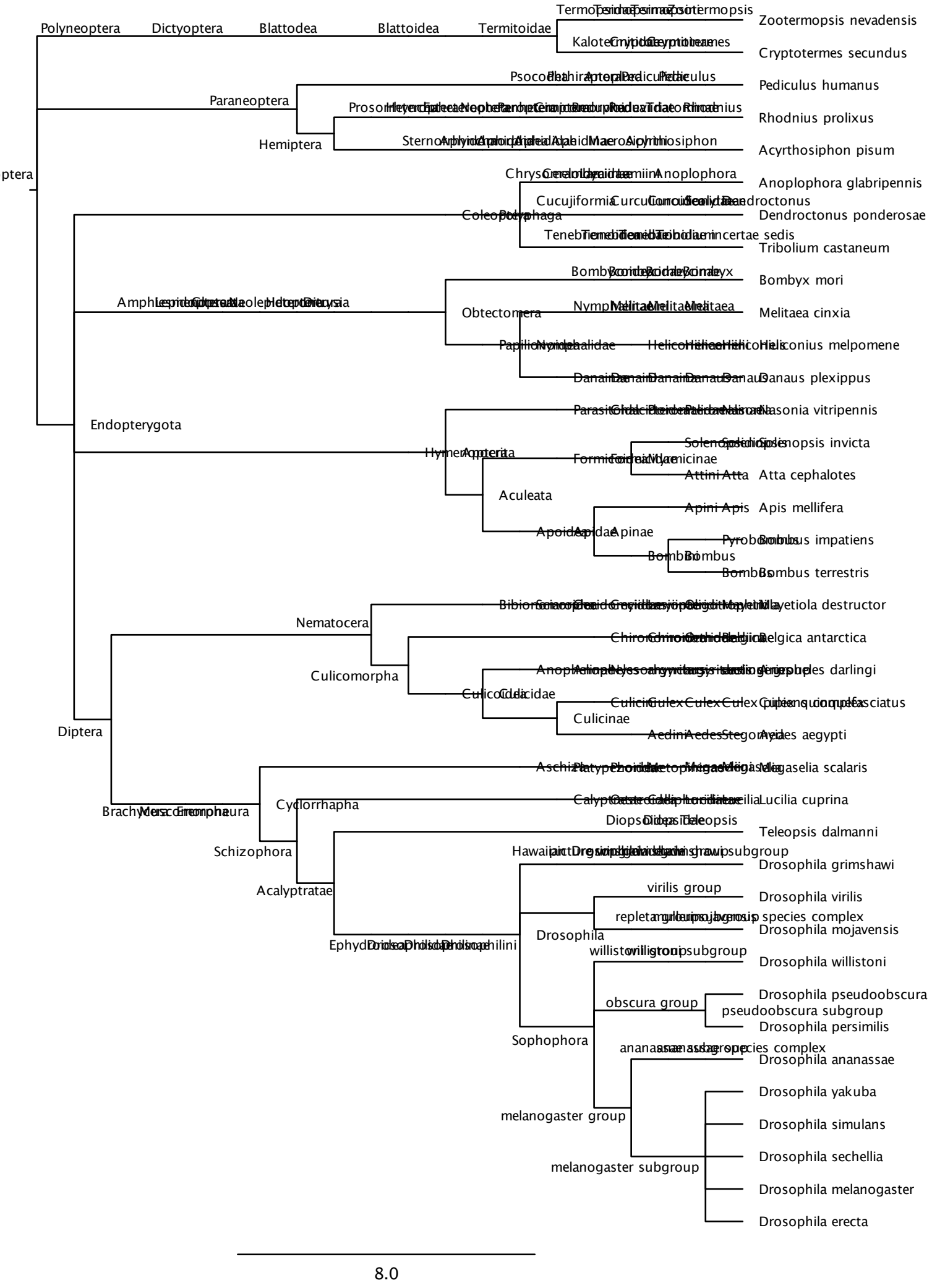
Polyneoptera
Dictyoptera
Blattodea
Blattoidea
Termitoidae
Zootermopsis nevadensis
Cryptotermes secundus
Pediculus humanus
Paraneoptera
Rhodnius prolixus
Hemiptera
Acyrthosiphon pisum
Anoplophora glabripennis
Dendroctonus ponderosae
Tribolium castaneum
Bombyx mori
Obtectomera
Melitaea cinxia
Heliconius melpomene
Danaus plexippus
Endopterygota
Nasonia vitripennis
Solenopsis invicta
Atta cephalotes
Aculeata
Apis mellifera
Bombus impatiens
Bombus terrestris
Nematocera
Mayetiola destructor
Belgica antarctica
Culicomorpha
Anopheles darlingi
Culicidae
Culicinae
Culex quinquefasciatus
Aedes aegypti
Diptera
Megaselia scalaris
Cyclorrhapha
Lucilia cuprina
Brachycera
Teleopsis dalmanni
Schizophora
Drosophila grimshawi subgroup
Drosophila grimshawi
Acalyptratae
virilis group
Drosophila virilis
repleta group
Drosophila mojavensis
Drosophila
willistoni subgroup
Drosophila willistoni
obscura group
Drosophila pseudoobscura
pseudoobscura subgroup
Drosophila persimilis
Sophophora
ananassae subgroup
Drosophila ananassae
Drosophila yakuba
melanogaster group
Drosophila simulans
Drosophila sechellia
melanogaster subgroup
Drosophila melanogaster
Drosophila erecta
8.0