CORUSCATION

CONCEPT NOTE

There is a moment when rain touches its own reflection.
Ripples rise to greet the falling sky, and lightt scattersfractured, trembling, alive.
In this fleeting communion, the surface becomes a language
of rhythm, distortion, shimmerWater receives, rain remembers, and between them a thousand silvers bloom.
This collection lingers in that in-between
where form dissolves into motion.
where clarity and blur coexist.
where light is both wound and healing,
Textures mirror the surface of rain-soaked stillness.
Translucence, reflection, refraction
each element shifting with the body,as though the fabric itself were breathing with the storm.,
Nothing is still,Everything glimmers,
And in that glimmerthe world reveals its raw brilliance,

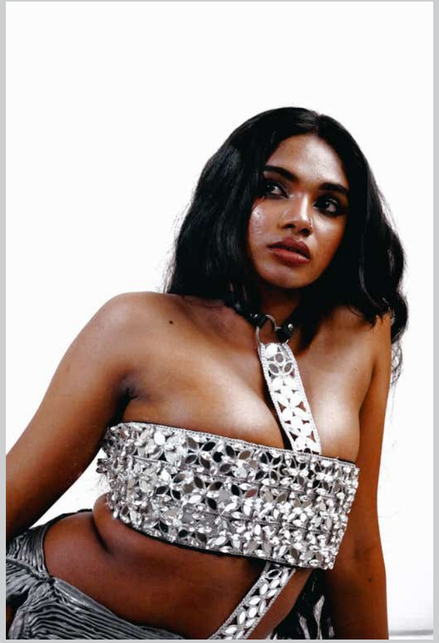

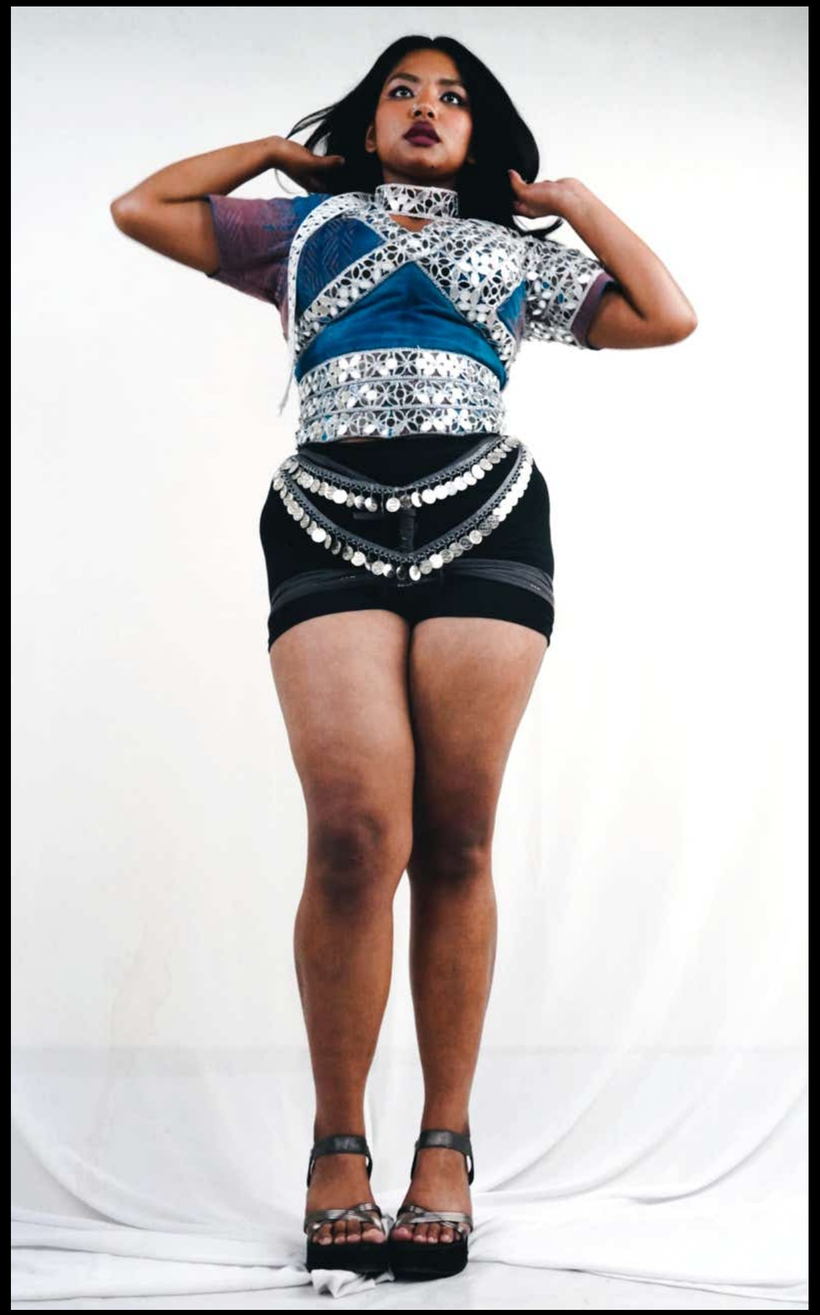

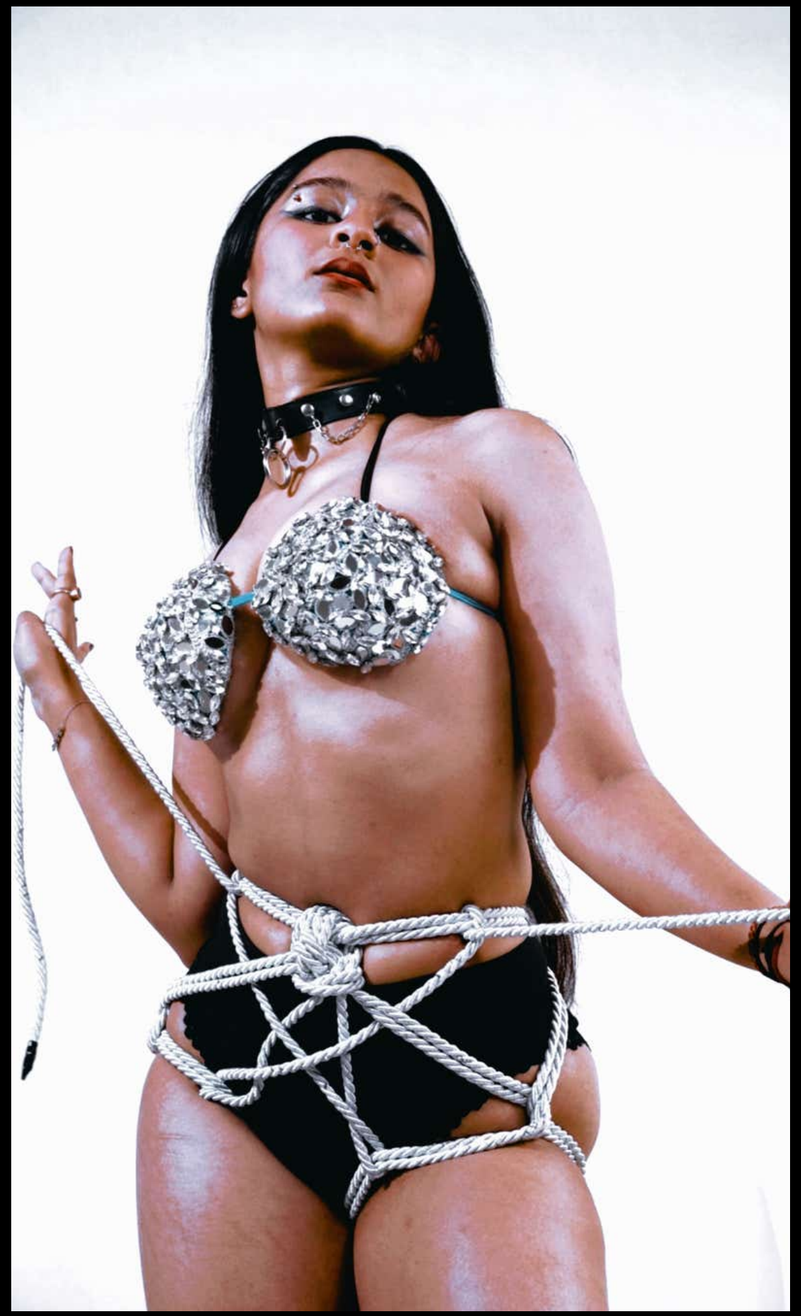

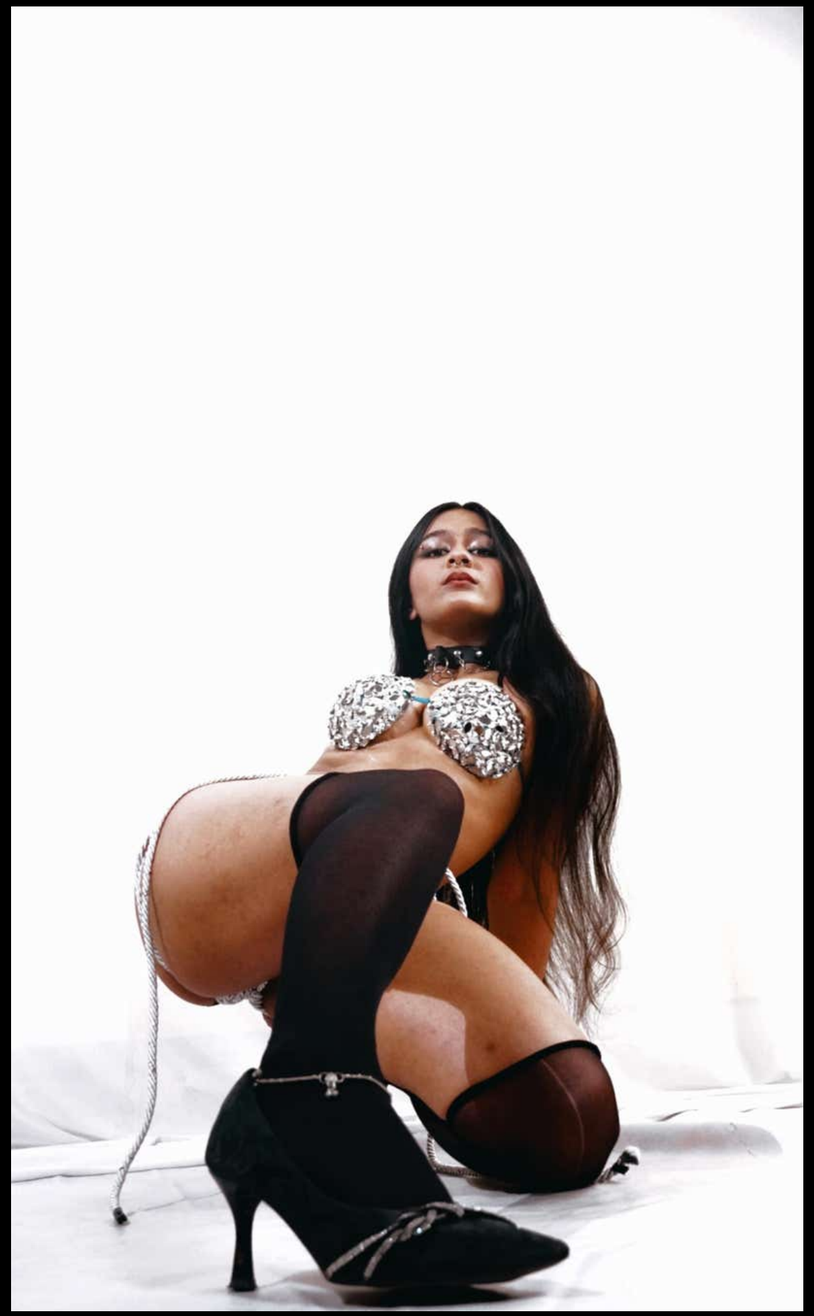

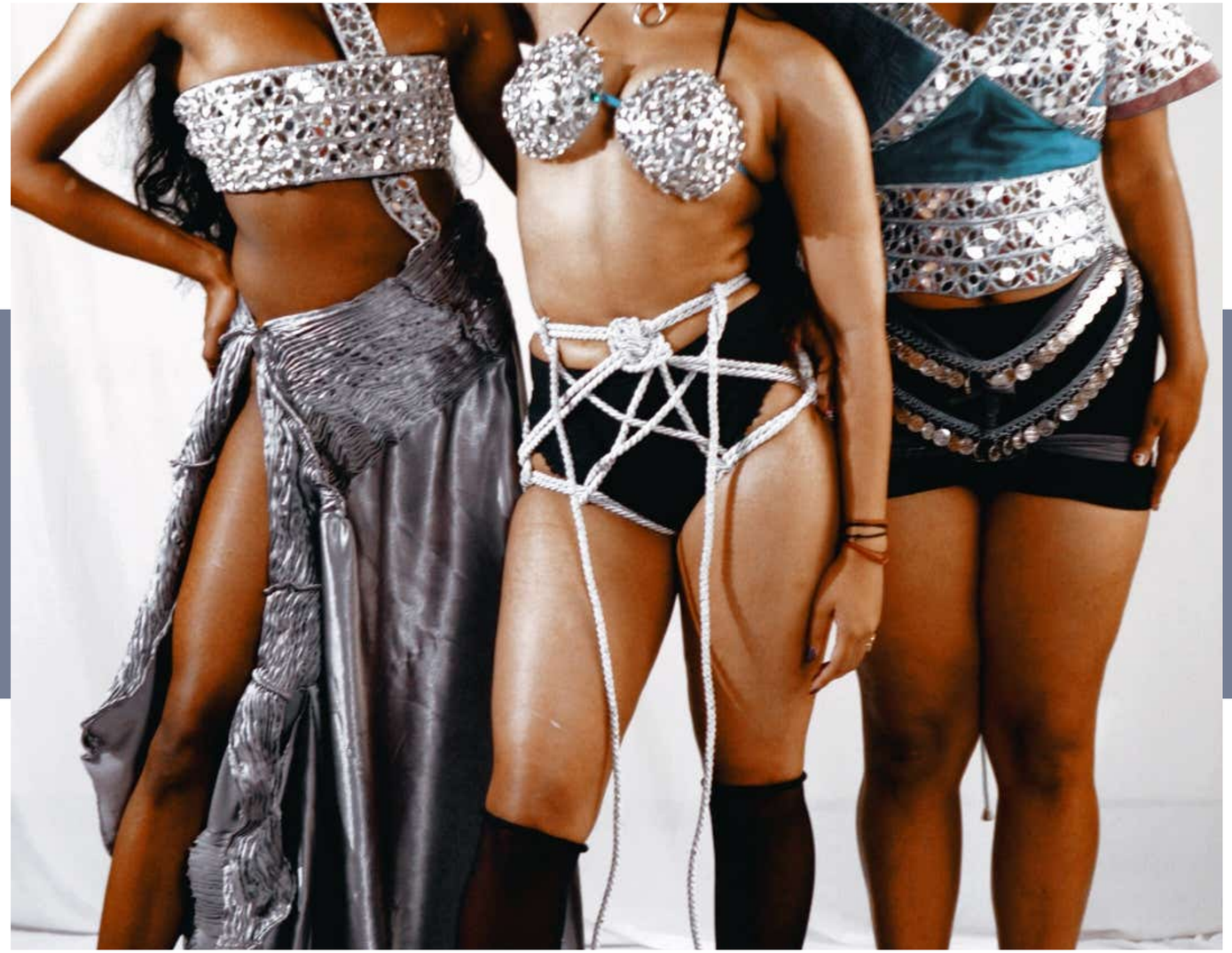

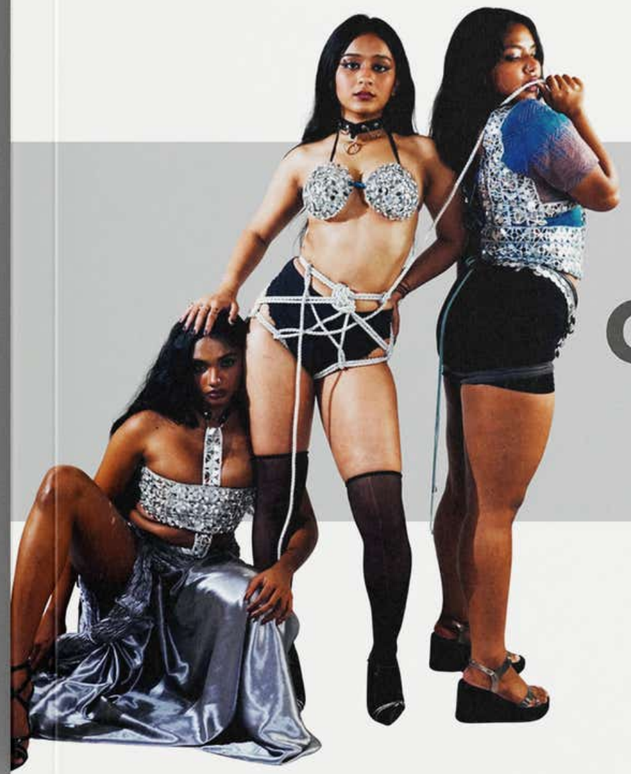

CORUSCATION

CORUSCATION