ARTISTIC PUNK

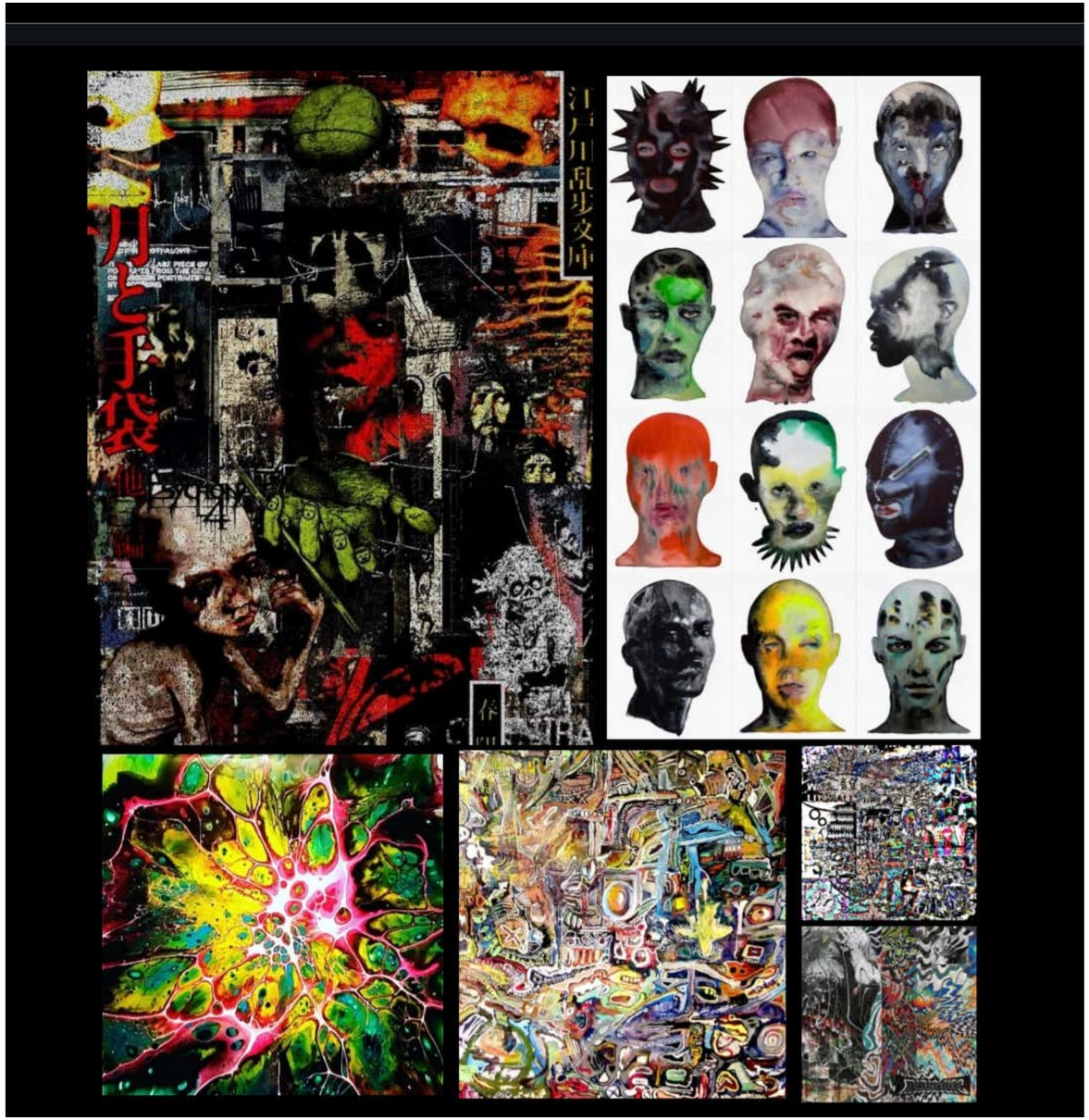

A distorted art. modern punk. and graffiti as my inspiration for the "Artistic Punk? forecast because they collectively represent rebellion, raw self-expression, and a rejection of conventional core values of the punk ethos. Distorted norms- art adds a chaotic, emotionally charged aesthetic that challenges traditional beauty, while modern punk updates the spirit of defiance with a more inclusive and socially aware edge. Graffiti, with its bold visuals and urban roots, brings in street-level authenticity and unfiltered voice, tying the look together with a gritty, expressive attitude that perfectly embodies the essence of Artistic Punk

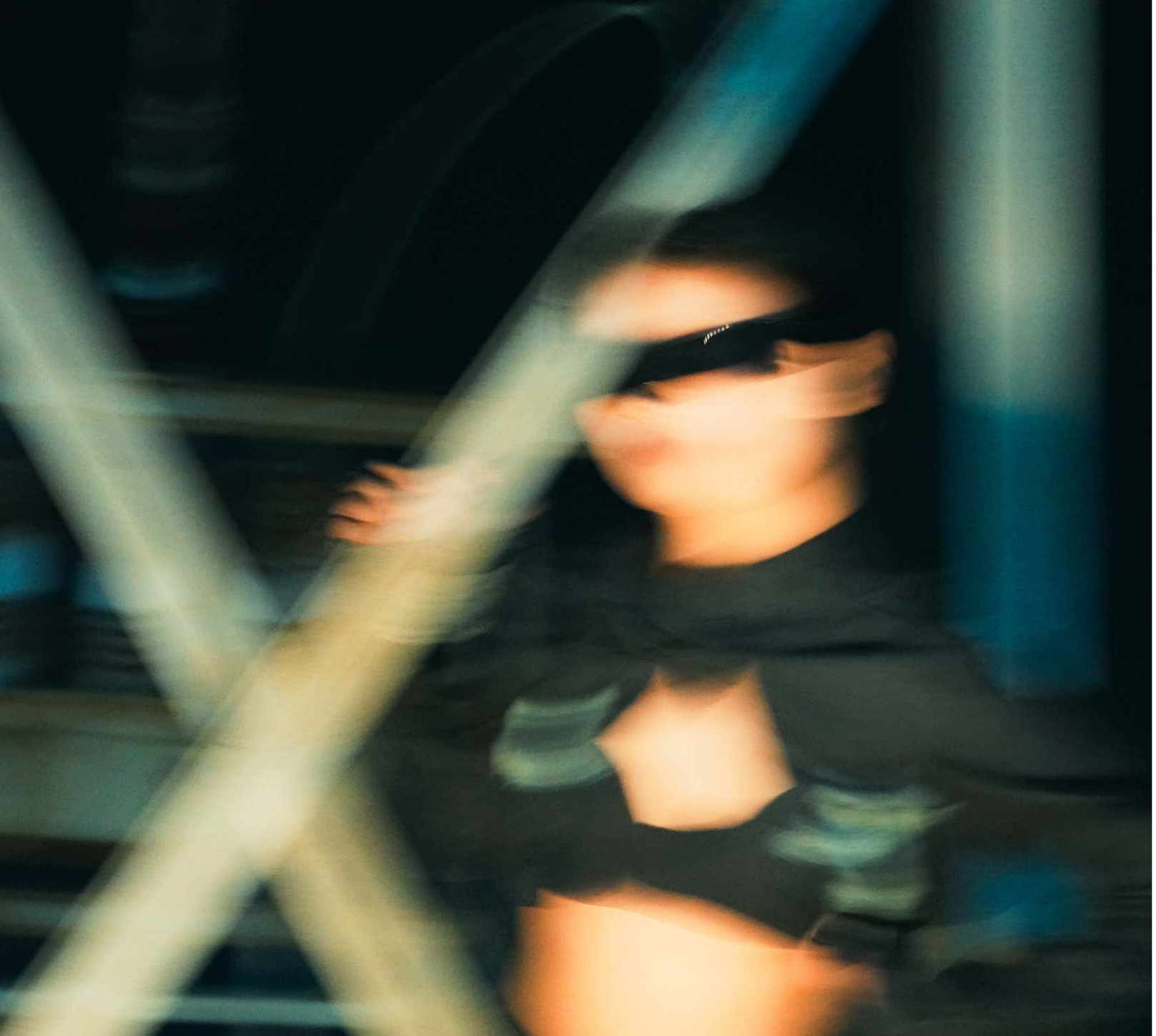

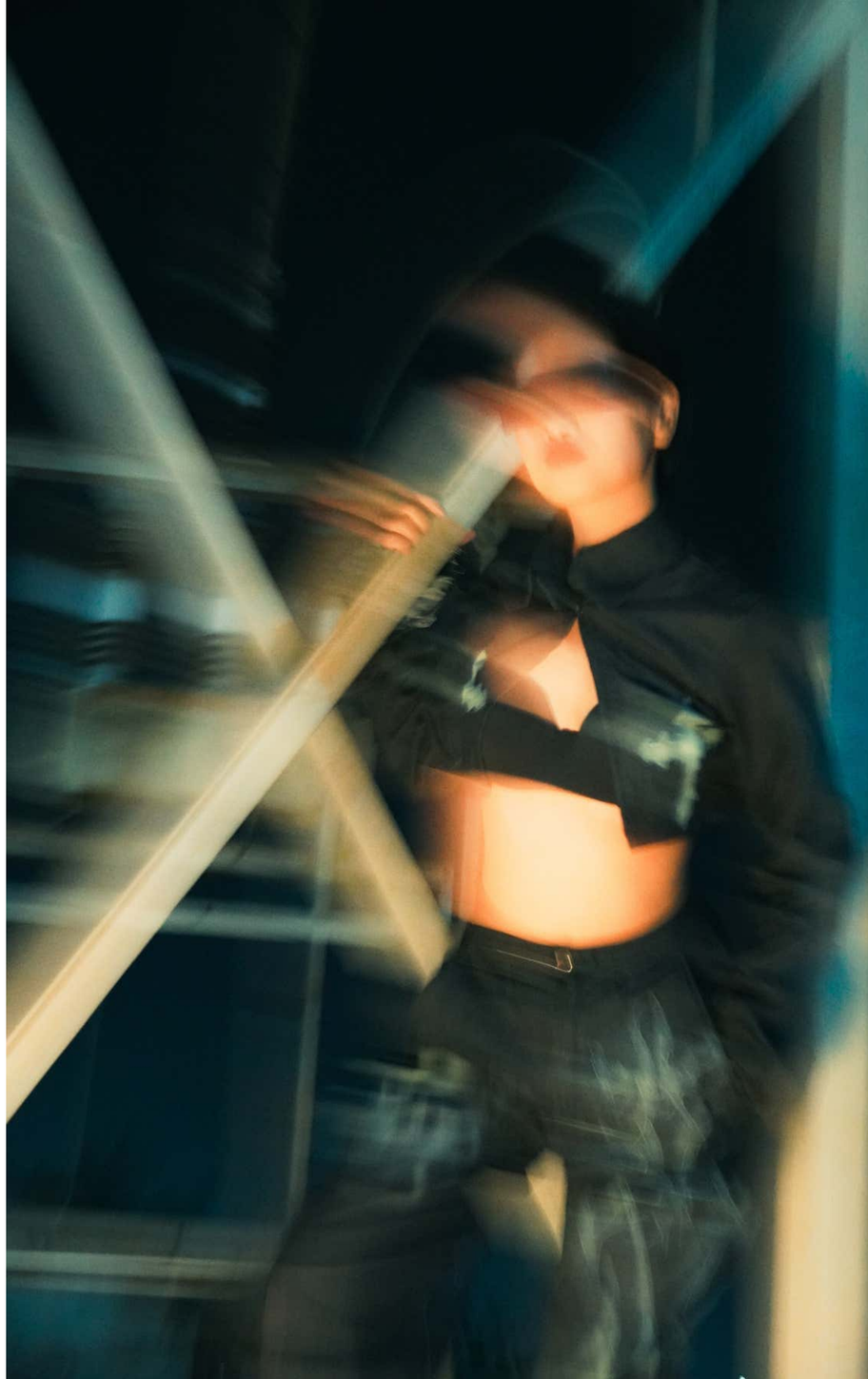

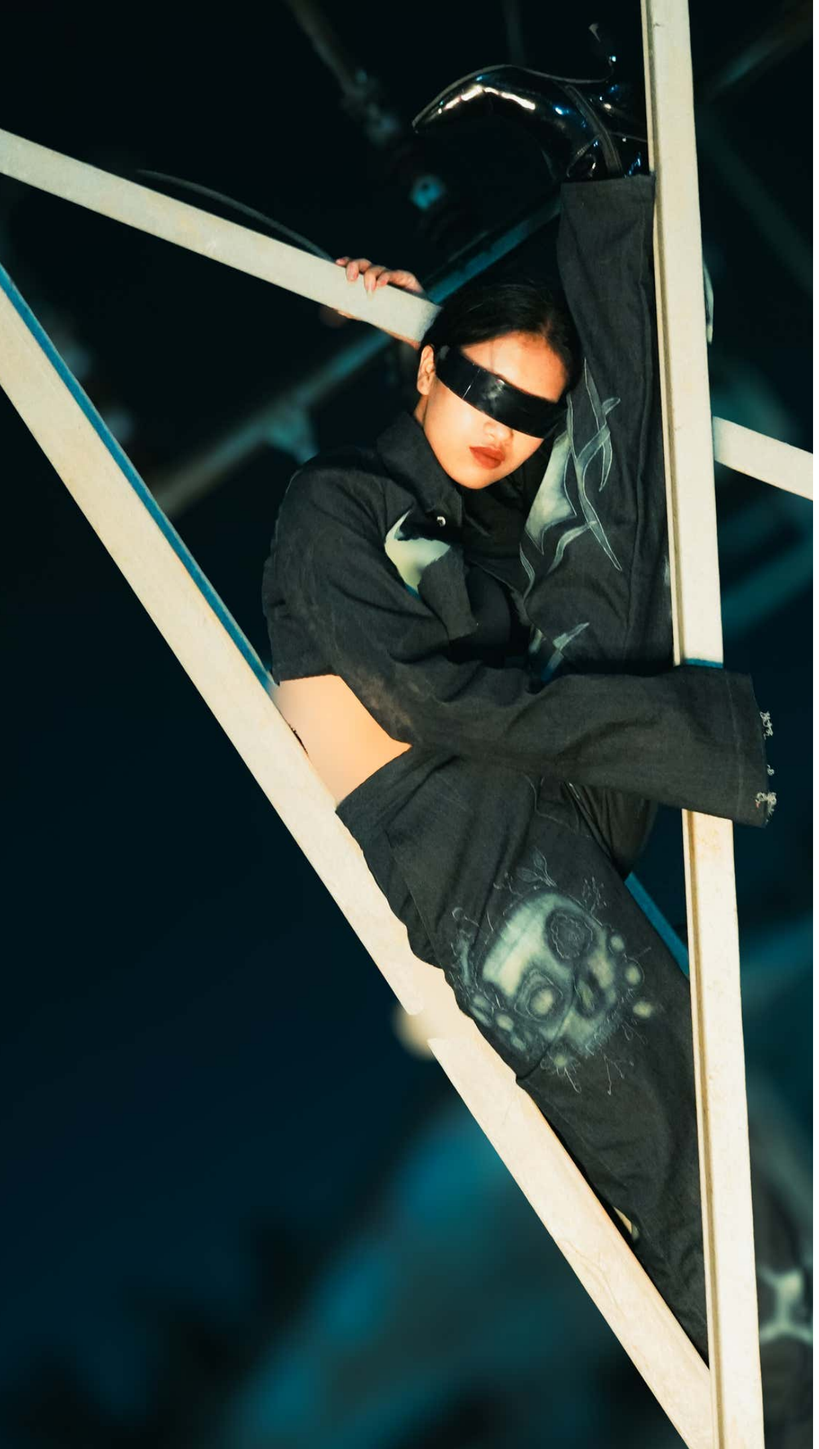

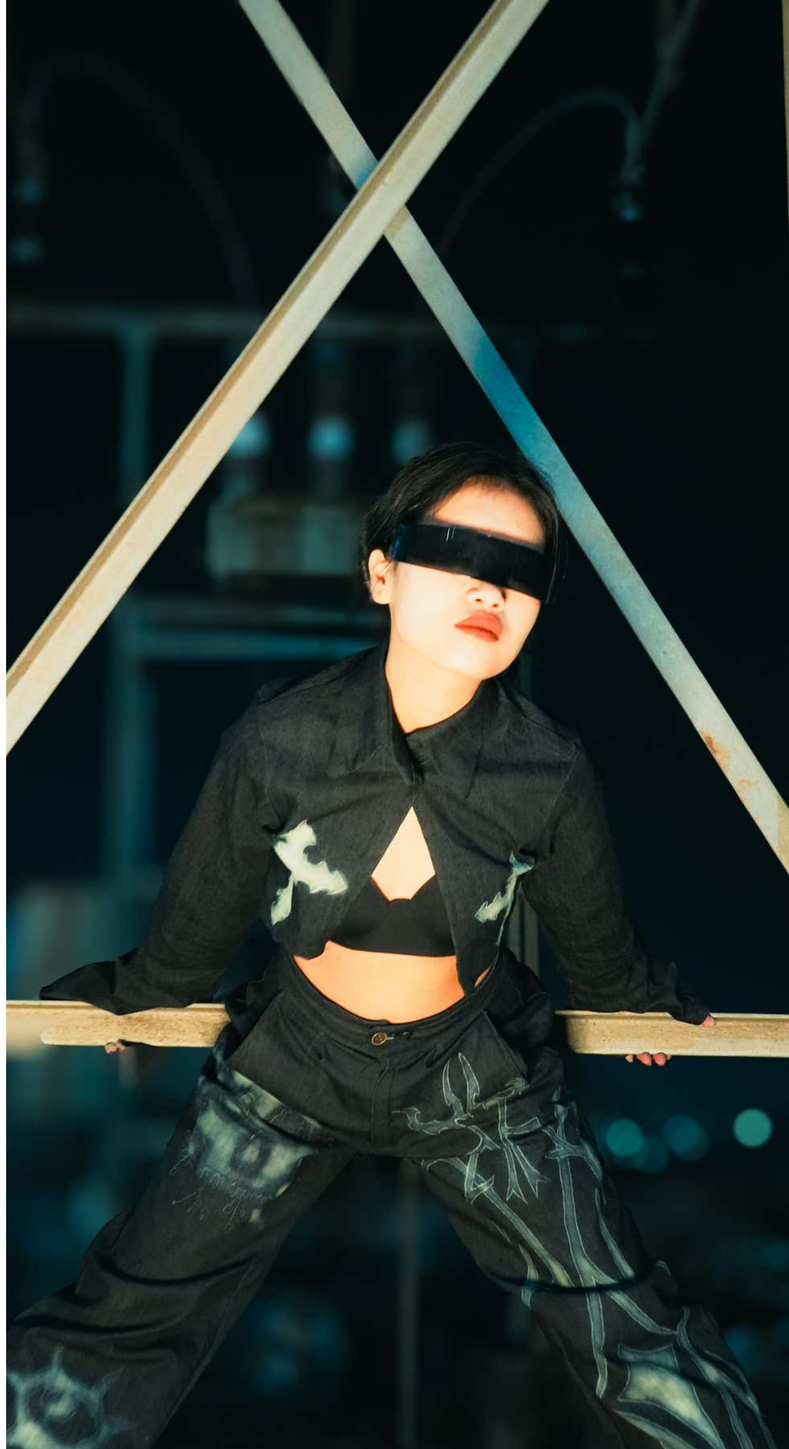

Unfiltered. Unseen. Unbound.

Distorted Reality, Raw Identity

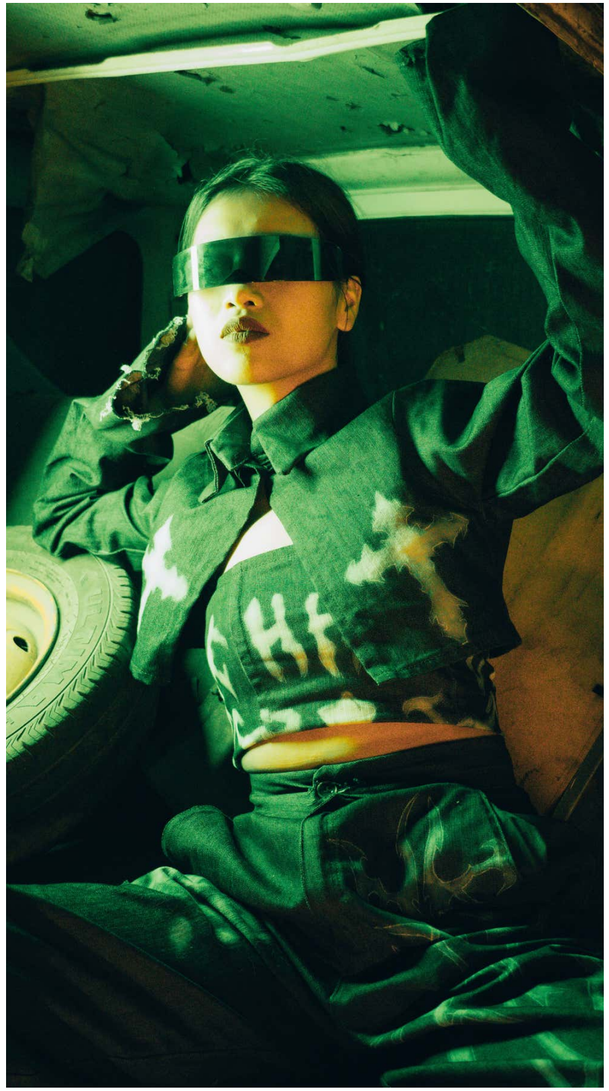

ARTISTIC PUNK

Unfiltered. Unseen. Unbound.

ARTISTIC PUNK