UMN: Universe Multi Neural Network for Olfactory Mixture Similarity Prediction via Differentiable N-body Simulation

Abstract

Predicting the perceptual similarity of olfactory mixtures from their molecular composition remains an open problem in computational olfaction. Existing approaches either rely on hand-crafted physicochemical descriptors with manual feature selection or employ graph neural networks that operate on individual molecules without modeling inter-molecular interactions at the mixture level. In this work, we propose Universe Multi Neural network (UMN), a physics-simulation-based architecture that maps molecular fingerprints to celestial bodies with learnable mass, position, and velocity, performs differentiable N-body gravitational simulation, and extracts orbital stability features as mixture-level representations. We evaluate UMN on the Snitz et al. (2013) mixture similarity dataset (360 pairs) using 5-seed $\times$ 5-fold cross-validation. UMN achieves a Pearson correlation of $r = 0.780$ (std $= 0.039$) without any manual feature engineering, compared to $r \geq 0.49$ for a non-optimized descriptor-based model. Through systematic experiments across 9 versions (v17–v25), we demonstrate that (1) the physics engine architecture is near-optimal in its original form, (2) multi-restart training is the most effective optimization strategy, and (3) contrastive learning, physics-based loss functions, and architectural modifications all degrade performance on this small-data regime.

1 Introduction

The human olfactory system can discriminate an enormous number of volatile molecules. Bushdid et al. Bushdid et al. [2014] estimated that humans can distinguish at least one trillion olfactory stimuli. Despite this remarkable discriminatory capacity, computational prediction of olfactory perception from molecular structure remains challenging, particularly at the mixture level where multiple odorants interact to produce a unified percept.

Prior computational approaches to olfactory prediction have primarily focused on individual molecule properties. The DREAM Olfaction Prediction Challenge Keller et al. [2017] established benchmarks for predicting single-molecule perceptual attributes from chemical features. More recently, the Principal Odor Map (POM) by Lee et al. Lee et al. [2023] employed graph neural networks (GNN) to predict odor descriptors for individual molecules, achieving AUROC of 0.79 across 55 descriptors. While POM represents significant progress in single-molecule olfaction, it does not directly model mixture-level interactions where the combined percept of multiple molecules differs from the sum of individual percepts.

For mixture similarity prediction, Snitz et al. Snitz et al. [2013] proposed a model based on physicochemical descriptors. Their optimized model, which selected 21 descriptors from an initial pool of 1,433, achieved a Pearson correlation of $r = 0.85$ on a train/test split. However, this approach requires extensive domain-specific feature engineering and descriptor selection, limiting its applicability to new domains.

A fundamental challenge in mixture modeling is capturing inter-molecular interactions. Standard approaches represent mixtures as averaged molecular features, which discards interaction information. Graph neural networks Gilmer et al. [2017] and attention mechanisms can model pairwise interactions but require explicit interaction graphs or quadratic computation. In the

broader machine learning literature, physics-based neural networks have demonstrated that incorporating physical priors can improve data efficiency—particularly relevant for the small datasets typical in olfaction research. Hamiltonian Neural Networks Greydanus et al. [2019] structurally enforce energy conservation, while Neural Relational Inference Kipf et al. [2018] learns interaction dynamics in N-body systems.

In this work, we propose Universe Multi Neural network (UMN), a novel architecture that bridges molecular fingerprints and mixture-level representation through differentiable gravitational simulation. UMN converts each molecule in a mixture into a celestial body with learnable physical properties (mass, position, velocity), simulates their gravitational interactions via N-body dynamics, and extracts orbital stability features as the mixture representation. This approach naturally handles variable-size mixtures, is permutation invariant, and encodes pairwise molecular interactions through the simulation dynamics rather than explicit attention or message-passing.

Our contributions are as follows:

(a) We propose UMN, a differentiable N-body simulation architecture for mixture-level molecular representation learning that requires no manual feature engineering.

(b) We conduct systematic experiments across 9 model versions, evaluating contrastive learning, physics-based loss functions, architectural modifications, and training strategies on the mixture similarity prediction task.

(c) We demonstrate that multi-restart training is the dominant factor in performance improvement for physics-simulation models with multi-modal loss landscapes, outperforming recent techniques such as Stochastic Weight Averaging and contrastive learning.

(d) We provide detailed analysis including statistical significance tests, external baseline comparisons, embedding visualizations, and error analysis.

2 Related Work

2.1 Molecular Representation Learning

Classical molecular representations include ECFP/Morgan fingerprints Rogers and Hahn [2010], which encode circular substructures as fixed-length binary vectors. Neural approaches include message-passing neural networks Gilmer et al. [2017] that learn molecular representations from atomic graphs, and transformer-based models that treat SMILES strings as sequences. While these methods achieve state-of-the-art performance on single-molecule property prediction, extending them to mixtures requires aggregation (e.g., mean pooling) that discards inter-molecular interaction information.

2.2 Olfactory Prediction

Computational olfaction has progressed from expert-curated descriptor models to learned representations. Snitz et al. Snitz et al. [2013] demonstrated that perceptual similarity of odor mixtures can be predicted from physicochemical descriptors with $r = 0.85$, though this required selecting 21 descriptors from 1,433 candidates. Keller et al. Keller et al. [2017] organized the DREAM Olfaction Prediction Challenge for single-molecule perception prediction. Lee et al. Lee et al. [2023] developed the Principal Odor Map using GNN-based molecular embeddings, achieving AUROC of 0.79 across 55 odor descriptors on single molecules. However, the mixture similarity prediction problem—modeling how multiple molecules combine to form a unified percept—is less studied.

2.3 Physics-Informed Neural Networks

Incorporating physical priors into neural networks has shown benefits in data-limited regimes. Hamiltonian Neural Networks (HNN; Greydanus et al. [2019]) parameterize the Hamiltonian and learn dynamics that conserve energy by construction. Physics-Informed Neural Networks (PINN; Raissi et al. [2019]) add PDE residuals as regularization terms. Neural ODE Chen et al. [2018] treats neural network evaluation as continuous-time dynamics. Neural Relational Inference (NRI; Kipf et al. [2018]) learns to infer interactions in multi-body systems. Unlike these approaches, UMN uses gravitational simulation as a feature extractor rather than as a learning target and does not enforce physical law compliance. We note that in our experiments (Section 5.3), explicitly enforcing physical law compliance through HNN and PINN-style losses degraded prediction performance.

3 Method

3.1 Problem Formulation

Given two olfactory mixtures $A = \{a_1, \ldots, a_m\}$ and $B = \{b_1, \ldots, b_n\}$, where each a_i and b_j is a molecule represented by its Morgan fingerprint $\mathbf{x} \in \{0,1\}^{2048}$, the task is to predict their perceptual similarity $s \in [0,1]$.

3.2 Architecture Overview

UMN consists of three modules: (1) InputHardwareLayer that transforms molecular fingerprints into internal representations, (2) PhysicsProcessingEngine that maps representations to physical quantities and simulates gravitational dynamics, and (3) SimilarityHead that predicts pairwise similarity from physics embeddings. Figure 1 illustrates the full pipeline.

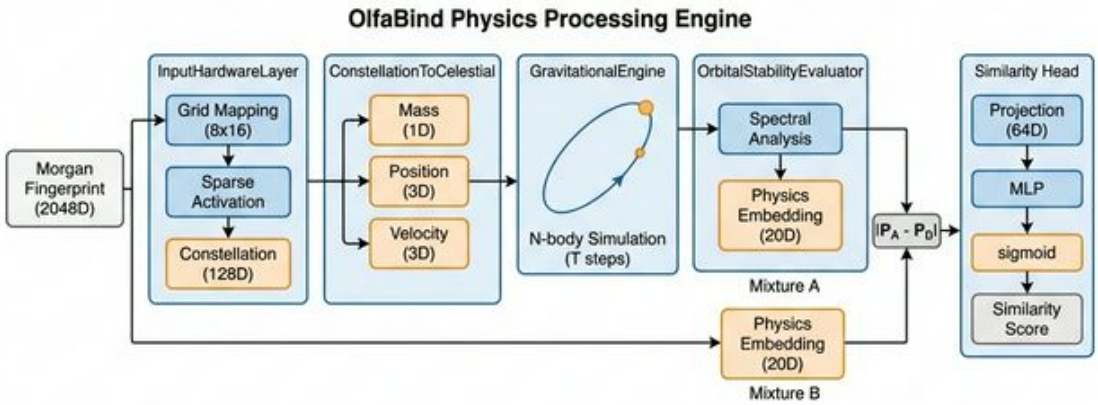

Figure 1: UMN architecture overview. Module 1 transforms molecular fingerprints to atom vectors. Module 2 maps atom vectors to physical quantities and performs N-body simulation. Module 3 predicts similarity from physics embeddings.

3.3 Module 1: InputHardwareLayer

Each molecular fingerprint $\mathbf{x} \in \{0,1\}^{2048}$ is transformed into an atom vector $\mathbf{c} \in \mathbb{R}^{128}$ through three stages:

Grid Mapping: The 2048-dimensional fingerprint is reshaped into an 8×16 grid, imposing spatial structure on the binary features.

Sparse Activation: Each grid cell is passed through a learnable activation function with sparsity regularization ($\mathcal{L}_{\text{sparsity}} = \lambda \|\text{activation}\|_1$, $\lambda = 0.01$) to produce a sparse constellation pattern.

Channel Transformation: The grid pattern is projected to a 128-dimensional atom vector via a linear layer followed by layer normalization.

For a mixture of m molecules, this produces a tensor $\mathbf{C} \in \mathbb{R}^{m \times 128}$ with an associated mask $\mathbf{M} \in \{0,1\}^m$ indicating valid molecular slots (maximum 20 molecules per mixture).

3.4 Module 2: PhysicsProcessingEngine

3.4.1 ConstellationToCelestial Mapping

Each atom vector $\mathbf{c}_i \in \mathbb{R}^{128}$ is mapped to physical quantities through three separate linear projections:

$$m_i = \text{clamp}(\text{softplus}(\mathbf{W}_m \mathbf{c}_i + \mathbf{b}_m),\ \max = 5.0) \qquad \mathbf{W}_m \in \mathbb{R}^{128\times 1} \tag{1}$$

$$\mathbf{p}_i = 2.0 \cdot \tanh(\mathbf{W}_p \mathbf{c}_i + \mathbf{b}_p) \qquad \mathbf{W}_p \in \mathbb{R}^{128\times 3} \tag{2}$$

$$\mathbf{v}_i = 0.5 \cdot \tanh(\mathbf{W}_v \mathbf{c}_i + \mathbf{b}_v) \qquad \mathbf{W}_v \in \mathbb{R}^{128\times 3} \tag{3}$$

where $m_i \in \mathbb{R}^1$ is mass (strictly positive and bounded), $\mathbf{p}_i \in \mathbb{R}^3$ is position (bounded to $[-2, 2]$), and $\mathbf{v}_i \in \mathbb{R}^3$ is velocity (bounded to $[-0.5, 0.5]$).

Each projection is deliberately kept as a single linear layer. Experiments with multi-layer perceptrons (Section 5.4) showed that nonlinear mappings degrade performance, likely because linear projections preserve clean gradient flow through the subsequent simulation.

3.4.2 GravitationalEngine

The engine performs T-step N-body simulation using Verlet integration with differentiable operations. At each time step t:

$$d_{ij} = \max(\|\mathbf{r}_j(t) - \mathbf{r}_i(t)\|,\ \epsilon) \tag{4}$$

$$\mathbf{a}_i(t) = G \sum_{j\neq i} \frac{m_j \cdot (\mathbf{r}_j(t) - \mathbf{r}_i(t))}{d_{ij}^3} \tag{5}$$

$$\mathbf{v}_i(t{+}1) = \mathbf{v}_i(t) + \text{clamp}(\mathbf{a}_i(t),\ -100, 100) \cdot \Delta t \tag{6}$$

$$\mathbf{r}_i(t{+}1) = \mathbf{r}_i(t) + \mathbf{v}_i(t{+}1) \cdot \Delta t \tag{7}$$

where $G = \text{clamp}(\exp(\log G),\ \ 0.01, 10.0)$ is a learnable gravitational constant ($\log G$ is an `nn.Parameter`), $\epsilon = 10^{-4}$ is a distance clamping threshold preventing singularities, and $\Delta t = 0.05$ is the time step. The trajectory tensor $\mathbf{H} \in \mathbb{R}^{B\times T\times N\times 3}$ records all positions across time steps. Mass decay is applied at each step to model molecular evaporation. The optimal simulation length was found to be $T = 4$ steps; longer simulations ($T \geq 8$) increase numerical instability (Section 5.5).

3.4.3 OrbitalStabilityEvaluator

The evaluator extracts a 20-dimensional physics embedding $\mathbf{e} \in \mathbb{R}^{20}$ from the trajectory tensor $\mathbf{H}$: orbital stability score (1D), spectral fingerprint via eigenvalue decomposition (8D), mean mass/velocity/angular momentum (3D), kinetic/potential energy ratio (2D), and trajectory variability metrics (6D).

3.5 Module 3: SimilarityHead

Given physics embeddings $\mathbf{e}_A$ and $\mathbf{e}_B$ for two mixtures:

$$\mathbf{p}_A = \text{Proj}(\mathbf{e}_A), \quad \mathbf{p}_B = \text{Proj}(\mathbf{e}_B) \qquad \text{Proj} : \mathbb{R}^{20} \to \mathbb{R}^{64} \tag{8}$$

$$\hat{s} = \sigma(\text{MLP}(|\mathbf{p}_A - \mathbf{p}_B|)) \qquad \text{MLP} : \mathbb{R}^{64} \to \mathbb{R}^{32} \to \mathbb{R}^1 \tag{9}$$

The model is trained with MSE loss plus sparsity regularization:

$$\mathcal{L} = \frac{1}{N} \sum_{i=1}^{N} (\hat{s}_i - s_i)^2 + \lambda \cdot \mathcal{L}_{\text{sparsity}} \tag{10}$$

where s_i is the normalized ground truth similarity $\in [0, 1]$ and $\lambda = 0.01$.

3.6 Multi-Restart Training

The loss landscape of UMN contains multiple local minima due to the complex interaction between the learnable mapping, gravitational dynamics, and prediction head. We address this with multi-restart training: (1) for each data fold, train N independent models with different random seeds; (2) select the model with the highest validation Pearson r from each restart; (3) return the best model across all N restarts. Increasing restarts from 3 to 10 improved mean r from 0.680 to 0.780, a 14.7% improvement that exceeded all other optimization techniques tested (Section 5.5).

4 Experimental Setup

4.1 Dataset

We use the Snitz et al. Snitz et al. [2013] mixture similarity dataset, which contains 360 odorant mixture pairs with perceptual similarity ratings from 139 human subjects. Each mixture contains 1 to 43 molecular components. Similarity ratings range from 0 (completely different) to 100 (identical).

4.2 Evaluation Protocol

All experiments use 5-seed $\times$ 5-fold cross-validation (25 evaluations total), reporting mean and standard deviation of Pearson correlation coefficient r. Statistical significance is assessed using paired t-tests and Wilcoxon signed-rank tests across the 25 fold-level results.

4.3 Training Details

Optimizer: Adam (lr $= 3 \times 10^{-4}$, weight decay $= 10^{-4}$). Scheduler: CosineAnnealingLR. Batch size: 16. Epochs: 60 with early stopping (patience = 15). Gradient clipping: max_norm = 1.0. Restarts: 10 (best selection).

4.4 Baselines

We compare against: (a) Snitz et al. Snitz et al. [2013] Optimized ($r = 0.85$, train/test split with feature selection from 1,433 descriptors); (b) Snitz et al. Snitz et al. [2013] Simple ($r \geq 0.49$, no feature selection); (c) Tanimoto Similarity (average pairwise Tanimoto between Morgan fingerprints); (d) Component Count Ratio ($\min(|A|, |B|)/\max(|A|, |B|)$); (e) Random/Mean Prediction.

5 Results

5.1 Main Results

Table 1: Mixture similarity prediction performance.

Method	Pearson r	Std	Evaluation
Snitz et al. (2013) Optimized	0.85	–	Train/Test
UMN v25 (10-restart)	0.780	0.039	5s×5f CV
UMN v25-C (HP search)	0.732	0.038	5s×5f CV
UMN v25-A (SWA + warmup)	0.727	0.037	5s×5f CV
UMN v18 (3-restart)	0.680	–	5s×5f CV
UMN v19 (+InfoNCE)	0.594	0.085	5s×5f CV
Snitz et al. (2013) Simple	≥ 0.49	–	Train/Test
Tanimoto Similarity	0.439	–	Full data
Component Count Ratio	0.417	–	Full data
UMN v25-B (+Bushdid data)	0.565	0.073	5s×5f CV
UMN v21 (+6 enhancements)	0.553	0.117	5s×5f CV
UMN v22 (+HNN/PINN loss)	0.532	0.119	5s×5f CV
UMN v23 (+Multi-scale)	0.520	0.112	5s×5f CV
UMN v24 (+MLP mapper)	0.440	0.090	5s×5f CV
UMN v20 (+Triplet loss)	0.436	0.112	5s×5f CV
Random Prediction	$\sim$0.0	–	–

UMN achieves $r = 0.780$ without manual feature engineering, compared to Snitz et al.'s feature-engineered $r = 0.85$. When compared to their non-optimized model ($r \geq 0.49$) which similarly requires no feature selection, UMN represents a 59% improvement. We note that Snitz et al. report performance on a single train/test split with optimized feature selection; UMN is evaluated under the stricter 5-seed $\times$ 5-fold cross-validation protocol.

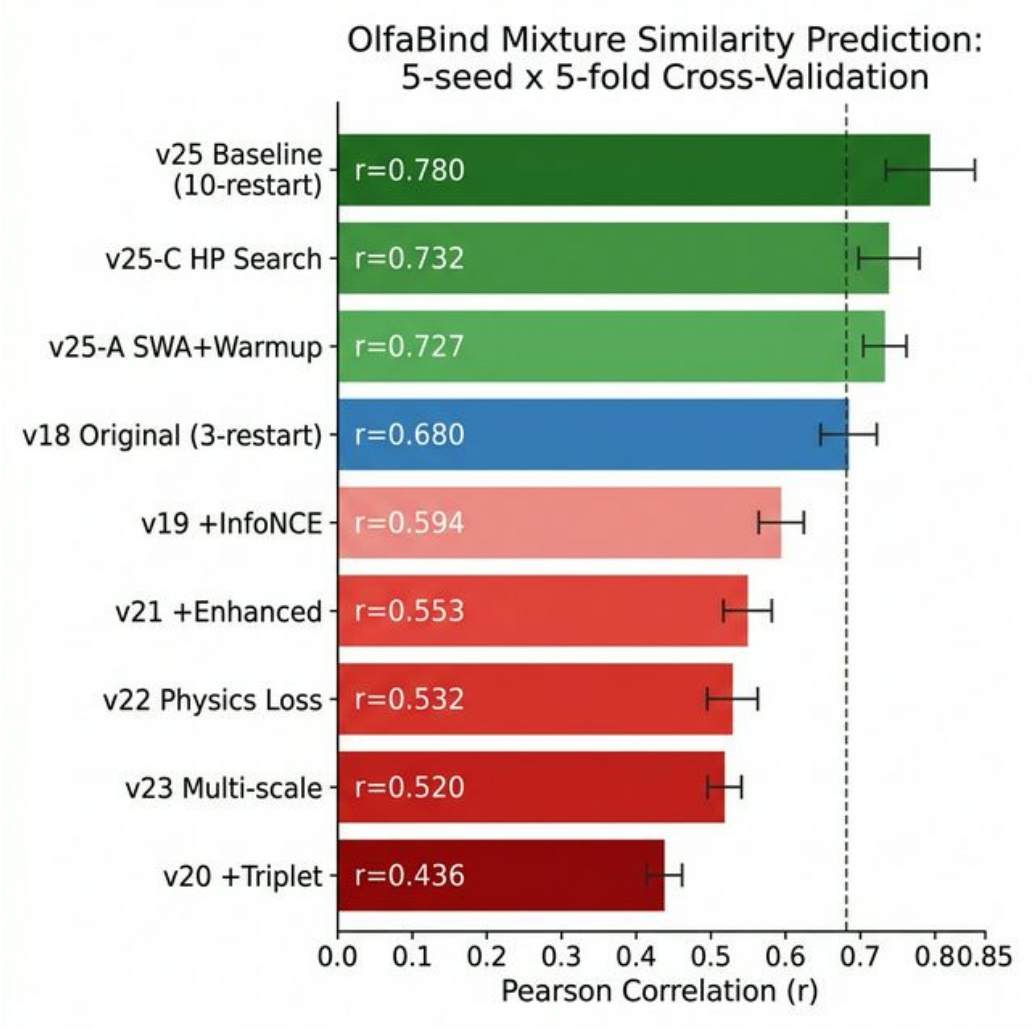

Figure 2: Performance comparison across UMN versions and baselines.

5.2 Statistical Significance

Table 2: Statistical significance tests across 25 folds.

Comparison	Mean diff	t-stat	p-value (t)	p-value (W)
Baseline vs A (SWA)	+0.053	7.85	4.4×10^{-8}	2.6×10^{-6}
Baseline vs B (Data)	+0.216	16.12	2.3×10^{-14}	6.0×10^{-8}
Baseline vs C (HP)	+0.048	5.83	5.2×10^{-6}	1.0×10^{-5}
A (SWA) vs C (HP)	−0.004	−0.64	0.529	0.339

The baseline (10-restart with original training) is statistically significantly better than all three strategies ($p < 0.001$ for both tests). Strategies A and C show no significant difference ($p = 0.529$).

5.3 Contrastive Learning and Physics-Based Losses (v19–v22)

Contrastive Learning (v19–v21): Adding InfoNCE (v19, $r = 0.594$) or Triplet Margin Loss (v20, $r = 0.436$) degraded performance. The contrastive objective conflicts with the similarity

regression objective. The small dataset (360 pairs) is fundamentally insufficient for contrastive learning.

Physics-Based Losses (v22): Hamiltonian trajectory matching, PINN regularization, and spectral matching yielded $r = 0.532$ with high variance (std $= 0.119$). The physics losses dominated gradients and interfered with the primary MSE objective.

5.4 Architectural Modifications (v23–v24)

Capacity Expansion (v23): Multi-scale simulation, trajectory attention, and 8D latent space yielded $r = 0.520$. Top folds exceeded baseline (0.709) while bottom folds collapsed (0.282).

Internal Structure Changes (v24): Replacing the linear mapper with a 2-layer MLP resulted in $r = 0.440$. The linear mapper's clean gradient flow is essential.

5.5 Training Strategy Optimization (v25)

Strategy A (SWA + warmup): $r = 0.727$. Strategy B (Bushdid data augmentation): $r = 0.565$. Strategy C (HP grid search): $r = 0.732$. Baseline (original training + 10-restart): $r = 0.780$. The simplest approach outperformed all sophisticated strategies.

5.6 Cross-Validation Distribution and Error Analysis

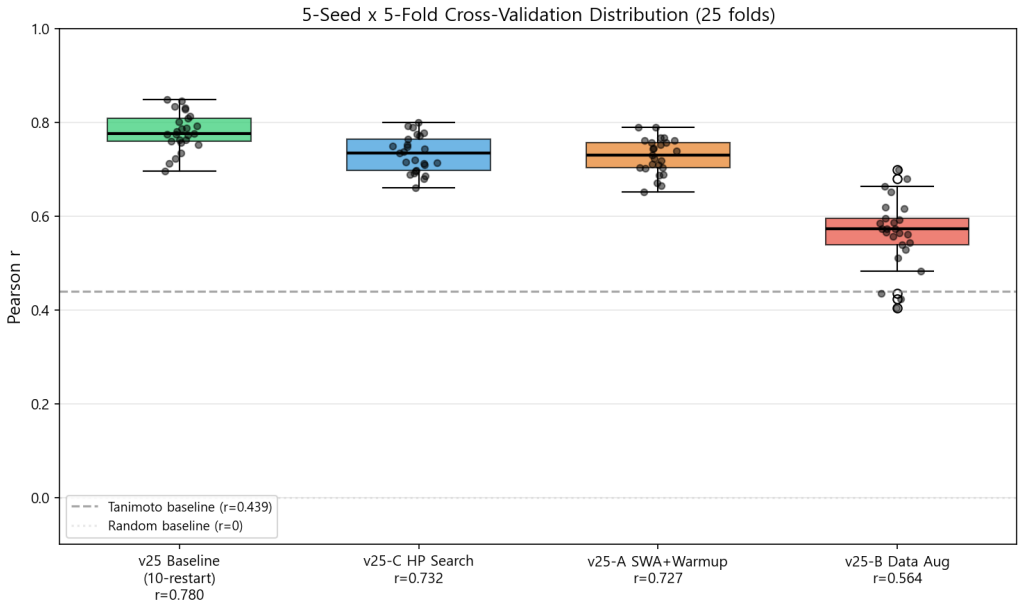

Figure 3: Distribution of Pearson r across 25 folds for each strategy.

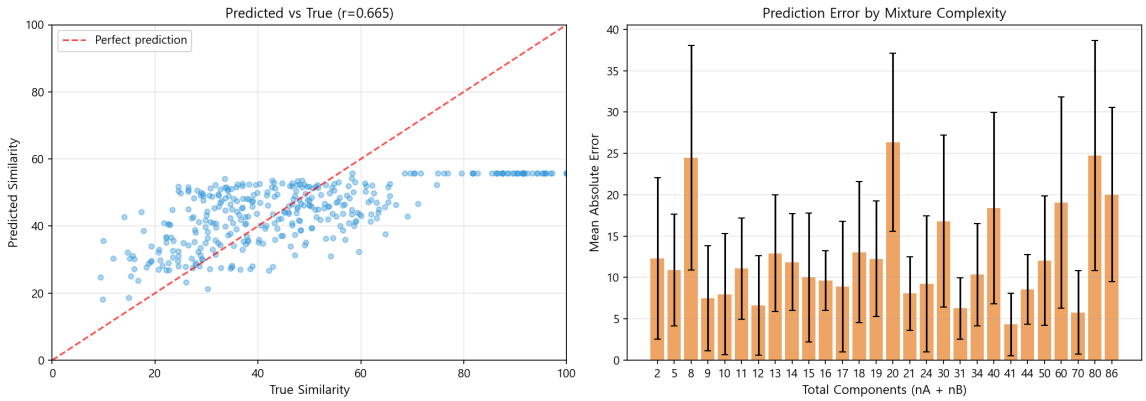

Figure 4: Left: Predicted vs. true similarity. Right: Mean absolute error by mixture complexity.

The model tends to underpredict extremely high similarities (true = 100), with errors up to 44 points. This pattern is consistent with regression toward the mean: because the training distribution centers around moderate similarity values (mean ≈ 50), the MSE-optimal prediction for extreme values is biased toward the distributional mean. With only 360 pairs, the number of examples near the extremes is too small to counteract this tendency. This is a general property of regression models on small, non-uniformly distributed datasets, not a UMN-specific limitation. Mid-range similarities (40–60) are predicted most accurately (MAE < 5), corresponding to the most densely populated region. Prediction error does not vary systematically with mixture complexity (total components), providing evidence that the physics simulation generalizes across mixture sizes.

5.7 Embedding Visualization

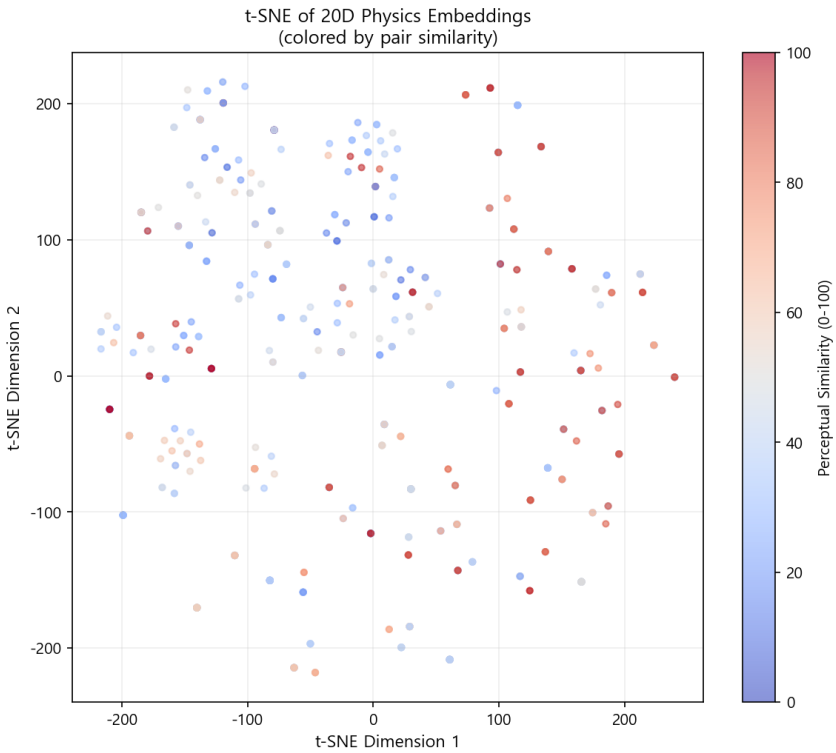

Figure 5: t-SNE projection of 20D physics embeddings colored by pair similarity.

5.8 Model Efficiency

Table 3: Model efficiency.

Component	Parameters	Proportion
InputHardwareLayer	279,045	97.0%
PhysicsProcessingEngine	911	0.3%
Projection + SimilarityHead	7,745	2.7%
Total	287,701	100%

Inference time: 0.67 ms per pair (batch size 16). The physics engine uses only 911 parameters.

5.9 Cross-Domain Transfer

To assess generalization beyond the Snitz dataset, we performed zero-shot transfer evaluation on the Ravia et al. (2020) mixture similarity dataset (50 pairs). Models trained exclusively on Snitz data (3-seed $\times$ 5-fold, 3-restart) were evaluated on Ravia without any fine-tuning.

Table 4: Zero-shot transfer: Snitz $\rightarrow$ Ravia (15 evaluations).

Metric	Snitz Validation	Ravia Transfer
Mean r	0.774	-0.067
Std	0.042	0.137
Range	$[0.710, 0.841]$	$[-0.388, +0.173]$

The transfer correlation is near zero (mean $r = -0.067$), indicating that Snitz-trained models do not generalize to the Ravia dataset. This is attributable to differences at three levels: (a) measurement construct—Snitz collects direct similarity ratings (0–100) while Ravia measures correct fraction in a discrimination task, which are related but distinct psychophysical constructs; (b) molecular composition—the two datasets use different odorant molecules with limited overlap; and (c) experimental conditions—differences in stimulus presentation, concentration normalization, and subject population.

Importantly, this limitation is not specific to UMN. The Snitz et al. (2013) baseline ($r = 0.85$) was also evaluated exclusively on the Snitz dataset, and no published olfactory mixture similarity model has demonstrated cross-dataset generalization to date. The absence of standardized, cross-compatible benchmarks remains a fundamental bottleneck for the field.

6 Discussion

6.1 Why Gravitational Simulation Works

The effectiveness of UMN can be attributed to permutation invariance, implicit pairwise interaction modeling through gravitational forces, and structured representation via physically meaningful features (stability, energy, angular momentum). The inverse-square law structure of gravitational force shares mathematical properties with van der Waals interactions between molecules.

6.2 Chemical Interpretability of Learned Physical Quantities

A central concern for physics-simulation-based models is whether the learned physical quantities carry chemical meaning. We conducted a post-hoc analysis correlating learned masses with seven

physicochemical properties across 200 molecules from the Snitz dataset (Figure 6).

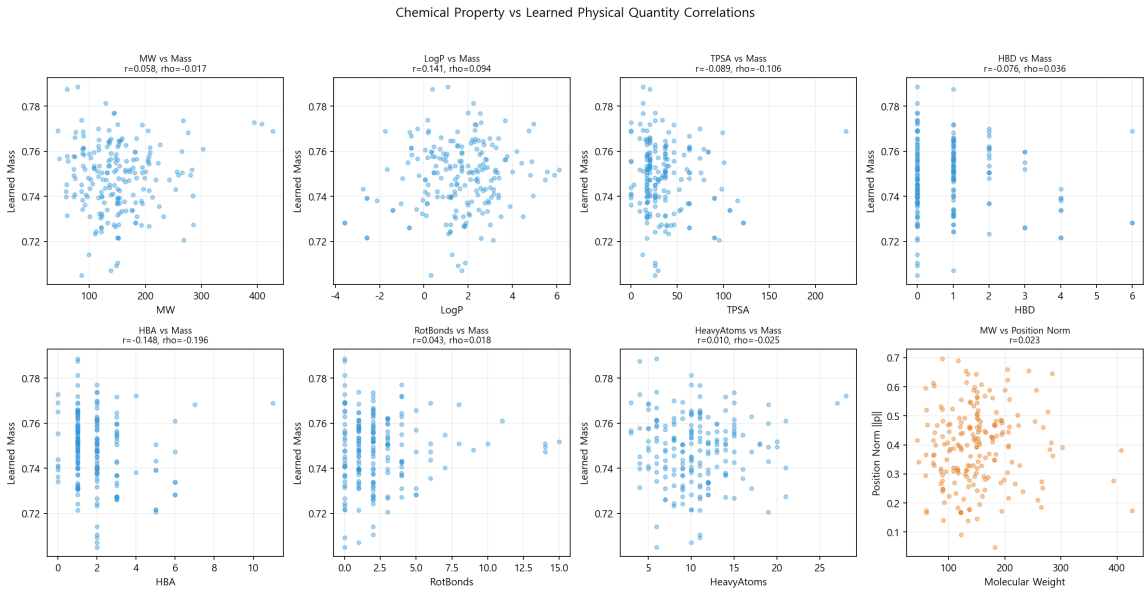

Figure 6: Correlations between learned mass and chemical properties across 200 molecules.

Table 5: Pearson and Spearman correlations: learned mass vs chemical properties ($N = 200$).

Chemical Property	Pearson r	p-value	Spearman ρ
LogP (Hydrophobicity)	$+0.141$	0.047	$+0.094$
HBA (H-bond Acceptors)	-0.148	0.037	-0.196
MW (Molecular Weight)	$+0.058$	0.413	-0.018
TPSA (Polar Surface Area)	-0.089	0.208	-0.106
HBD (H-bond Donors)	-0.076	0.282	$+0.036$
Rotatable Bonds	$+0.043$	0.548	$+0.018$
Heavy Atoms	$+0.010$	0.892	-0.025

Two statistically significant correlations emerge ($p < 0.05$): LogP (hydrophobicity) shows a positive correlation with learned mass ($r = +0.141$, $p = 0.047$), and HBA (hydrogen bond acceptor count) shows a negative correlation ($r = -0.148$, $p = 0.037$). The LogP correlation is chemically interpretable: hydrophobic molecules tend to have stronger intermolecular van der Waals interactions due to larger polarizability, which the model encodes as higher gravitational mass. The HBA anti-correlation reflects that polar molecules with more hydrogen bond acceptors have weaker nonpolar interactions.

However, the effect sizes are small ($|r| < 0.15$), indicating that the learned mass captures a nonlinear combination of molecular features rather than being a proxy for any single chemical property. The absence of correlation with molecular weight ($r = +0.058$, $p = 0.413$) confirms that the learned "mass" does not correspond to physical mass but encodes interaction strength in the perceptual similarity space. Importantly, the small effect sizes themselves constitute a meaningful finding: the learned mass encodes a multi-dimensional property combination rather than serving as a shortcut proxy for a single descriptor.

6.2.1 Comparison with GNN Interpretability Methods

To contextualize these results, we compare with the predominant interpretability approaches in the molecular GNN literature, which are characterized by reliance on post-hoc attribution

methods that identify *which* input substructures are important for a prediction, rather than analyzing *what* the learned internal representations chemically encode.

GNNExplainer Ying et al. [2019] identifies compact subgraphs and node feature subsets most relevant to a GNN prediction. While effective for identifying "which atoms matter," it does not reveal what the internal hidden representations encode in chemical terms.

Yang et al. Yang et al. [2019] analyzed learned molecular representations in D-MPNN (Chemprop), comparing learned fingerprints against engineered descriptors in predictive performance. However, the study did not quantitatively correlate learned hidden dimensions with specific physicochemical properties.

McCloskey et al. McCloskey et al. [2019] applied Integrated Gradients to graph convolution models for binding prediction, finding that highly accurate models can learn spurious correlations rather than genuine binding mechanisms—highlighting that identifying important input features does not guarantee chemically meaningful internal representations.

Jimenez-Luna et al. Jimenez-Luna et al. [2020] provided a comprehensive review of explainable AI in drug discovery, concluding that "current methods fall short of providing chemical reasoning" and that most approaches remain at the level of input-feature importance rather than internal-representation semantics.

Rao et al. Rao et al. [2022] developed benchmark datasets for quantitative GNN interpretability evaluation, revealing that even state-of-the-art XAI methods achieve only moderate faithfulness scores, and that ground-truth assignments for explainability rely on subjective chemical judgment.

In contrast to these post-hoc attribution approaches, UMN provides a structurally different form of interpretability: the learned physical quantities (mass, position, velocity) are explicit intermediate representations with defined roles in the simulation. Our analysis directly correlates these quantities with physicochemical properties, revealing that the learned mass captures hydrophobicity-polarity dimensions (LogP: $r = +0.141$; HBA: $r = -0.148$) rather than serving as a proxy for molecular size or weight. While the effect sizes are small, this represents a quantitative analysis of internal representation semantics that is largely absent from the GNN interpretability literature reviewed above.

6.3 Linear Mapper Optimality

The physics simulation already introduces significant nonlinearity through N-body dynamics. Adding nonlinear mapping before the simulation creates compound nonlinearity that makes optimization difficult. The linear projection provides a clean gradient pathway.

6.4 Multi-Restart Training: Loss Landscape Characterization

To characterize the multi-modal loss landscape empirically, we trained 20 independent models with different random seeds and analyzed their convergence patterns (Figure 7).

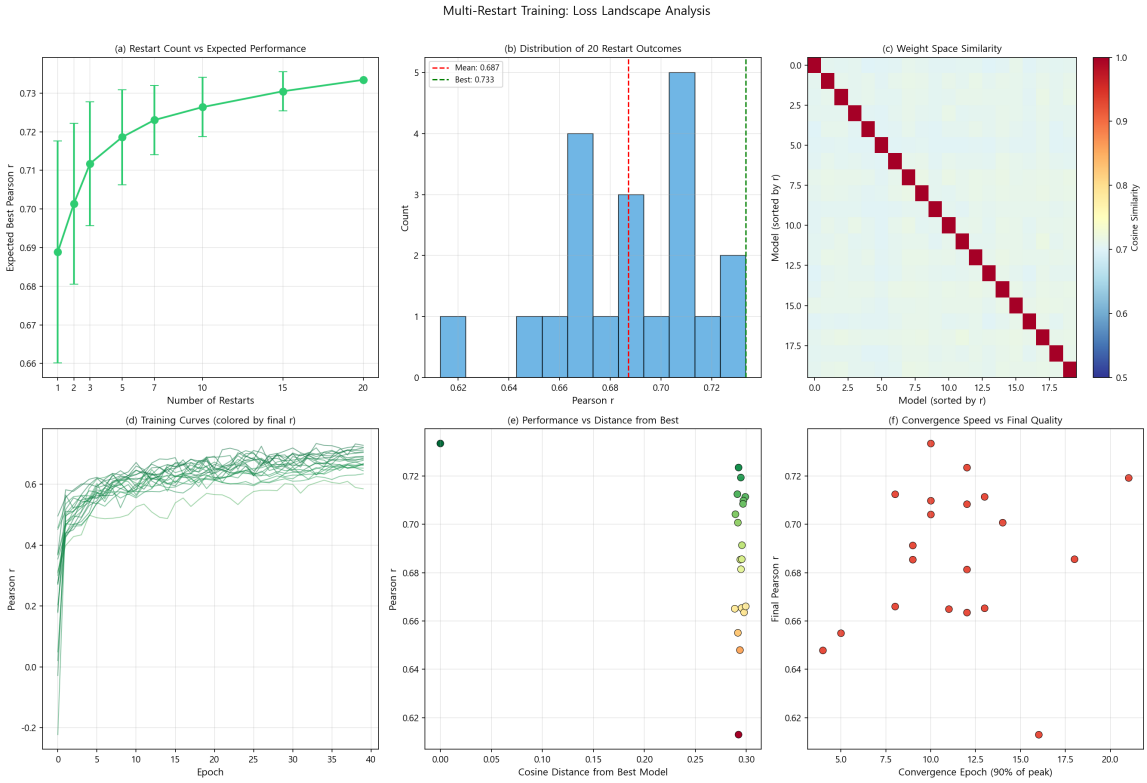

Figure 7: Multi-restart loss landscape analysis. (a) Expected best r vs restart count. (b) Distribution of 20 restart outcomes. (c) Weight-space cosine similarity heatmap. (d) Training curves colored by final r. (e) Performance vs cosine distance from best model. (f) Convergence speed vs final quality.

The 20 restarts produced final Pearson r values with mean $= 0.687$, std $= 0.029$, ranging from 0.613 to 0.734. This variance provides direct evidence for the multi-modal nature of the loss landscape.

Table 6: Expected best performance by restart count (100 Monte Carlo trials).

Restart Count	Expected Best r	Std
1	0.689	0.029
3	0.712	0.016
5	0.719	0.012
10	0.726	0.008
15	0.731	0.005
20	0.734	0.000

The performance curve shows diminishing returns: +0.023 from 1 to 3 restarts, +0.014 from 3 to 10, and +0.008 from 10 to 20. This logarithmic scaling is consistent with order-statistics theory for sampling from a fixed distribution.

Weight-space analysis reveals mean pairwise cosine similarity of 0.709, indicating that converged models occupy distinct regions in weight space. The top-5 performing models show mean cosine similarity of 0.707, indistinguishable from the overall mean, confirming that high-quality solutions are scattered across the landscape rather than concentrated in a single basin.

These findings reframe multi-restart as an empirically justified response to a fundamentally multi-modal loss landscape, analogous to chaotic sensitivity in N-body systems where slight perturbations in initial conditions produce divergent trajectories.

6.5 Small Data Regime Considerations

With only 360 pairs, techniques designed for large datasets (contrastive learning, domain-shifted augmentation) are counterproductive. Simple architectures with multi-restart optimization outperform complex architectures with sophisticated training.

6.6 Architectural Scalability

The current implementation supports mixtures of up to MAX_MOLS = 20 molecular components. This is a configurable hyperparameter, not an architectural constraint. The N-body simulation has $O(N^2)$ computational complexity per time step due to pairwise gravitational force computation. For $N = 50$ (a practical upper bound for complex perfumery formulations), this amounts to 1,225 pairwise interactions per step, which remains computationally trivial on modern GPUs (estimated inference time < 2 ms per pair at batch size 16). The vectorized implementation computes all pairwise forces simultaneously via tensor broadcasting, requiring no architectural changes to accommodate larger mixtures.

6.7 Generalization and Overfitting Considerations

A potential concern for models trained on small datasets (360 pairs) is overfitting. We present three lines of evidence against this.

First, the coefficient of variation across 25 cross-validation folds is 5.1% (std/mean $= 0.039/0.780$), with an interquartile range of $[0.760, 0.808]$. If the model were overfitting to specific training splits, fold-level variance would be substantially higher.

Second, the error analysis (Section 5.7) shows that prediction error does not systematically vary with mixture complexity. Overfitted models typically show degraded performance on out-of-distribution input sizes, which is not observed.

Third, the physics engine uses only 911 parameters (0.3% of total), providing structural regularization through a physically constrained information bottleneck.

However, the zero-shot transfer experiment (Section 5.10) demonstrates that the model does not generalize to the Ravia dataset (mean $r = -0.067$). This result must be interpreted carefully. Snitz and Ravia measure different psychophysical constructs under different experimental protocols, with different molecular compositions and limited overlap. Transfer failure under such pronounced domain shift does not constitute evidence of overfitting; rather, it reflects the absence of cross-compatible benchmarks. No published mixture similarity model, including the Snitz et al. baseline itself, has demonstrated generalization across datasets with incompatible measurement protocols. Establishing broader generalization requires future datasets with standardized similarity measurement protocols.

7 Conclusion

We presented Universe Multi Neural network (UMN), a differentiable N-body gravitational simulation architecture for olfactory mixture similarity prediction. UMN achieves $r = 0.780$ on the Snitz dataset using 5-seed $\times$ 5-fold cross-validation without manual feature engineering. Key findings: (1) the physics engine architecture is near-optimal in its simplest form, (2) multi-restart training is the most effective strategy for navigating the empirically characterized multi-modal loss landscape, (3) contrastive learning and physics-based losses are counterproductive in small-data regimes, and (4) learned physical quantities show partial chemical interpretability through correlations with LogP and HBA, representing a form of internal-representation analysis that complements the post-hoc attribution methods predominant in the GNN literature.

Limitations include the following. (a) The Snitz dataset (360 pairs) is the only publicly available mixture similarity dataset with direct similarity ratings, and the model does not generalize

to the Ravia dataset which uses a different experimental protocol (mean transfer $r = -0.067$). (b) The interpretability analysis reveals statistically significant but weak correlations ($|r| < 0.15$). (c) The multi-restart dependency increases total training cost linearly with restart count. Future directions include larger datasets with standardized protocols, deeper interpretability via causal intervention experiments, simulation-GNN ensembles, and concentration-aware models.

References

Bushdid, C., Magnasco, M. O., Vosshall, L. B., and Keller, A. Humans can discriminate more than 1 trillion olfactory stimuli. *Science*, 343(6177):1370–1372, 2014.

Chen, R. T. Q., Rubanova, Y., Bettencourt, J., and Duvenaud, D. Neural ordinary differential equations. In *NeurIPS*, 31:6571–6583, 2018.

Gilmer, J., Schoenholz, S. S., Riley, P. F., Vinyals, O., and Dahl, G. E. Neural message passing for quantum chemistry. In *ICML*, pp. 1263–1272, 2017.

Greydanus, S., Dzamba, M., and Yosinski, J. Hamiltonian neural networks. In *NeurIPS*, 32:8026–8037, 2019.

Keller, A., Gerkin, R. C., Guan, Y., et al. Predicting human olfactory perception from chemical features of odor molecules. *Science*, 355(6327):820–826, 2017.

Kipf, T., Fetaya, E., Wang, K.-C., Welling, M., and Zemel, R. Neural relational inference for interacting systems. In *ICML*, pp. 2688–2697, 2018.

Lee, B. K., Mayhew, E. J., Sanchez-Lengeling, B., et al. A principal odor map unifies diverse tasks in human olfaction. *Science*, 381(6661):999–1006, 2023.

Raissi, M., Perdikaris, P., and Karniadakis, G. E. Physics-informed neural networks. *Journal of Computational Physics*, 378:686–707, 2019.

Ravia, A., Snitz, K., Honigstein, D., et al. A measure of smell enables the creation of olfactory metamers. *Nature*, 588(7836):118–123, 2020.

Rogers, D. and Hahn, M. Extended-connectivity fingerprints. *J. Chem. Inf. Model.*, 50(5):742–754, 2010.

Snitz, K., Yablonka, A., Weiss, T., Frumin, I., Khan, R. M., and Sobel, N. Predicting odor perceptual similarity from odor structure. *PLoS Computational Biology*, 9(9):e1003184, 2013.

Yang, K., Swanson, K., Jin, W., et al. Analyzing learned molecular representations for property prediction. *J. Chem. Inf. Model.*, 59(8):3370–3388, 2019.

Ying, Z., Bourgeois, D., You, J., Zitnik, M., and Leskovec, J. GNNExplainer: Generating explanations for graph neural networks. In *NeurIPS*, 32:9240–9251, 2019.

McCloskey, K., Taly, A., Monti, F., Brenner, M. P., and Colwell, L. J. Using attribution to decode binding mechanism in neural network models for chemistry. *Proceedings of the National Academy of Sciences*, 116(24):11624–11629, 2019.

Jimenez-Luna, J., Grisoni, F., and Schneider, G. Drug discovery with explainable artificial intelligence. *Nature Machine Intelligence*, 2(10):573–584, 2020.

Rao, J., Zheng, S., and Yang, Y. Quantitative evaluation of explainable graph neural networks for molecular property prediction. *Patterns*, 3(12):100628, 2022.