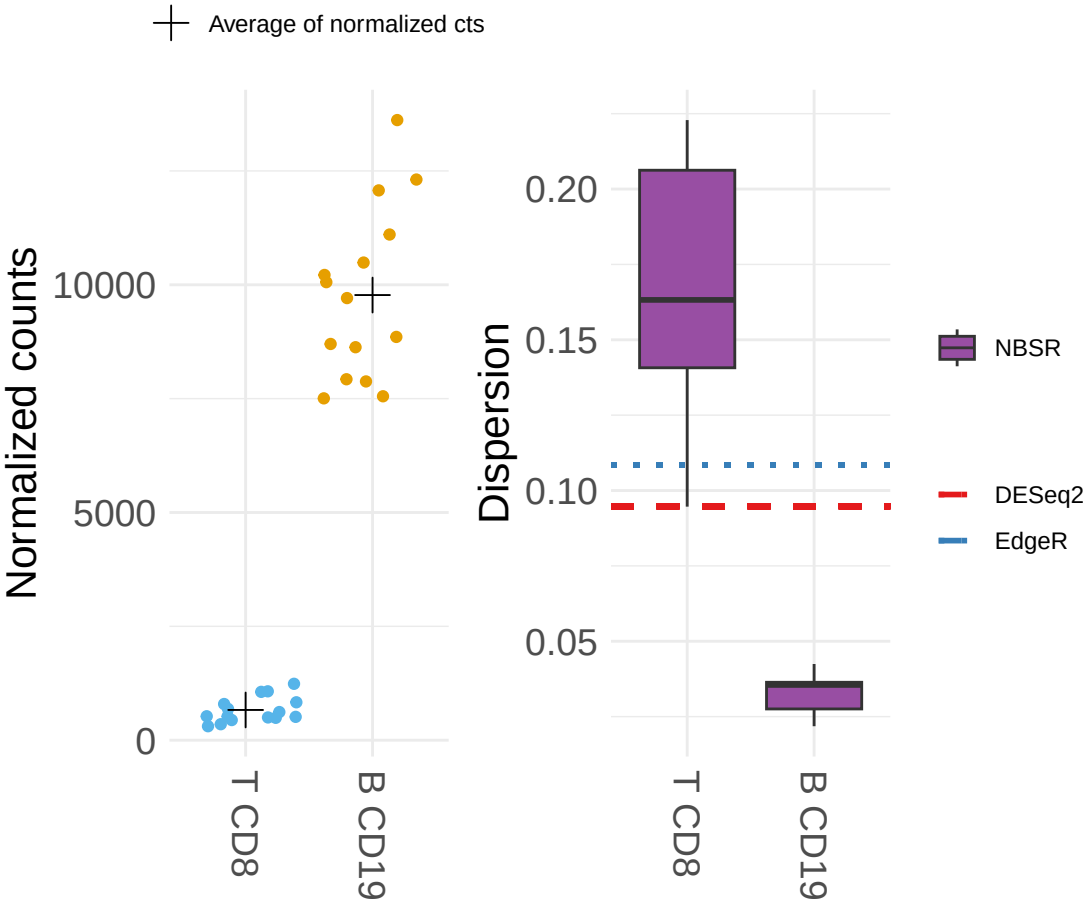miR−151b/151a−5p