## stm32c8t6

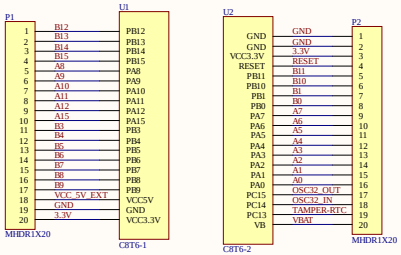





## OLED

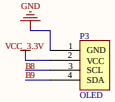


## 蓝牙HC-05

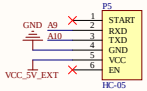


## 固定孔

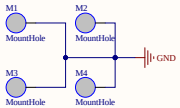


## 摄像头固定孔

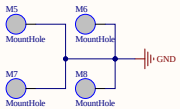


## 按键

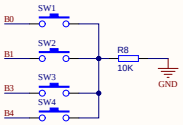


## 电源电路

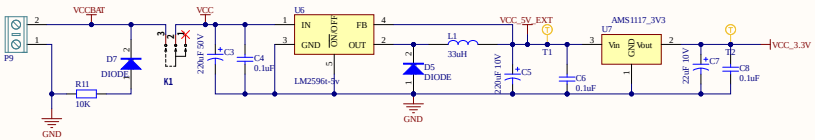


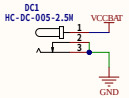


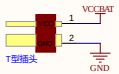


## 电机电源电路

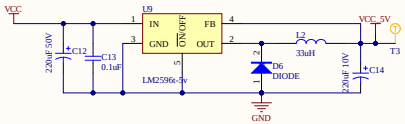


这里为电机提供了两种工作电源，分别是5v和vcc，可以通过板子上的tb6612旁边的接线柱切换电源大小

## 超声波

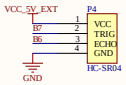


## MPU6050

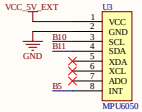


## 串口

### UAST2

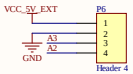


## 电压检测

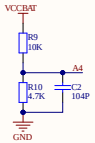


## 蜂鸣器

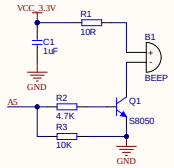


## 电机接口

### 电机接口1

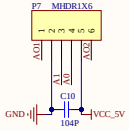


### 电机接口2

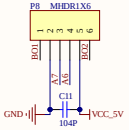


### 电机驱动

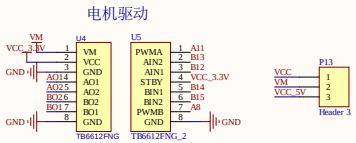


## 指示灯

2颗非电源指示灯

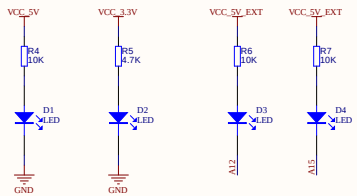


| Title | | |
|---|---|---|
| Size A2 | Number | Revision |
| Date: 1-23-2024 | | Sheet of |
| File: D:\adiext\..\pinghengche.SchDoc | | Drawn By: |