SUPER MARIO FANTASY

For piano and orchestra

by JUN WU

Duration – ca. 10:00

INSTRUMENTATION

Piano Solo
Piccolo
Flutes I & II
Oboes I & II
Clarinets in B♭ I & II
Bassoons I & II
Horns in F I, II, III, & IV
Trumpets in B♭ I & II
Trombone I, II, & III
Tuba
Timpani
Cymbals
Violins I
Violins II
Violas
Violoncellos
Contrabasses

For inquiries and feedback, please contact: junwu.math0@gmail.com

Version 0.1.20260409

SUPER MARIO FANTASY

Fantasia on Themes from "Super Mario Bros."
For Piano and Orchestra

Jun Wu

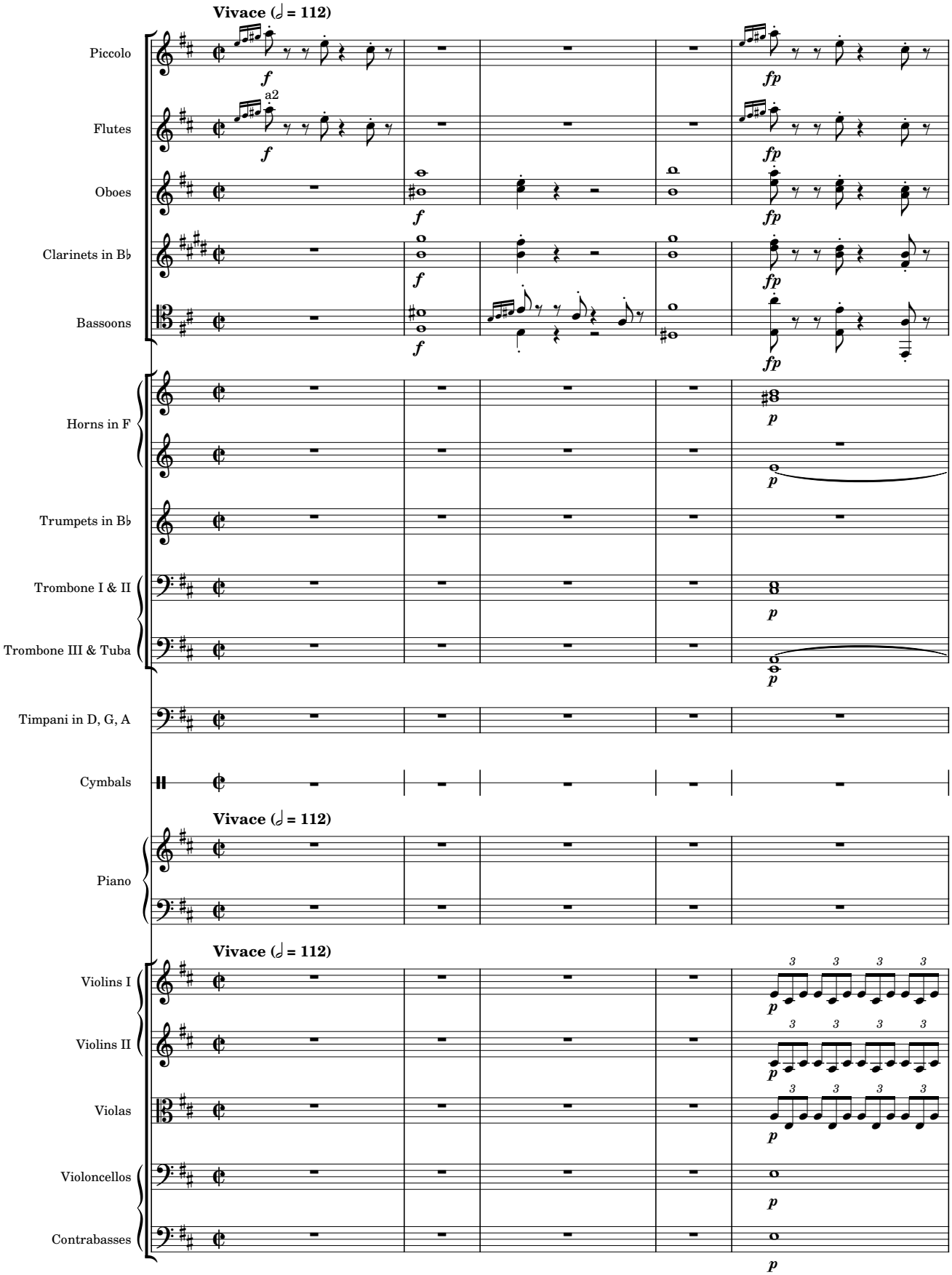

© Copyright 2026 JunWu. All Rights Reserved

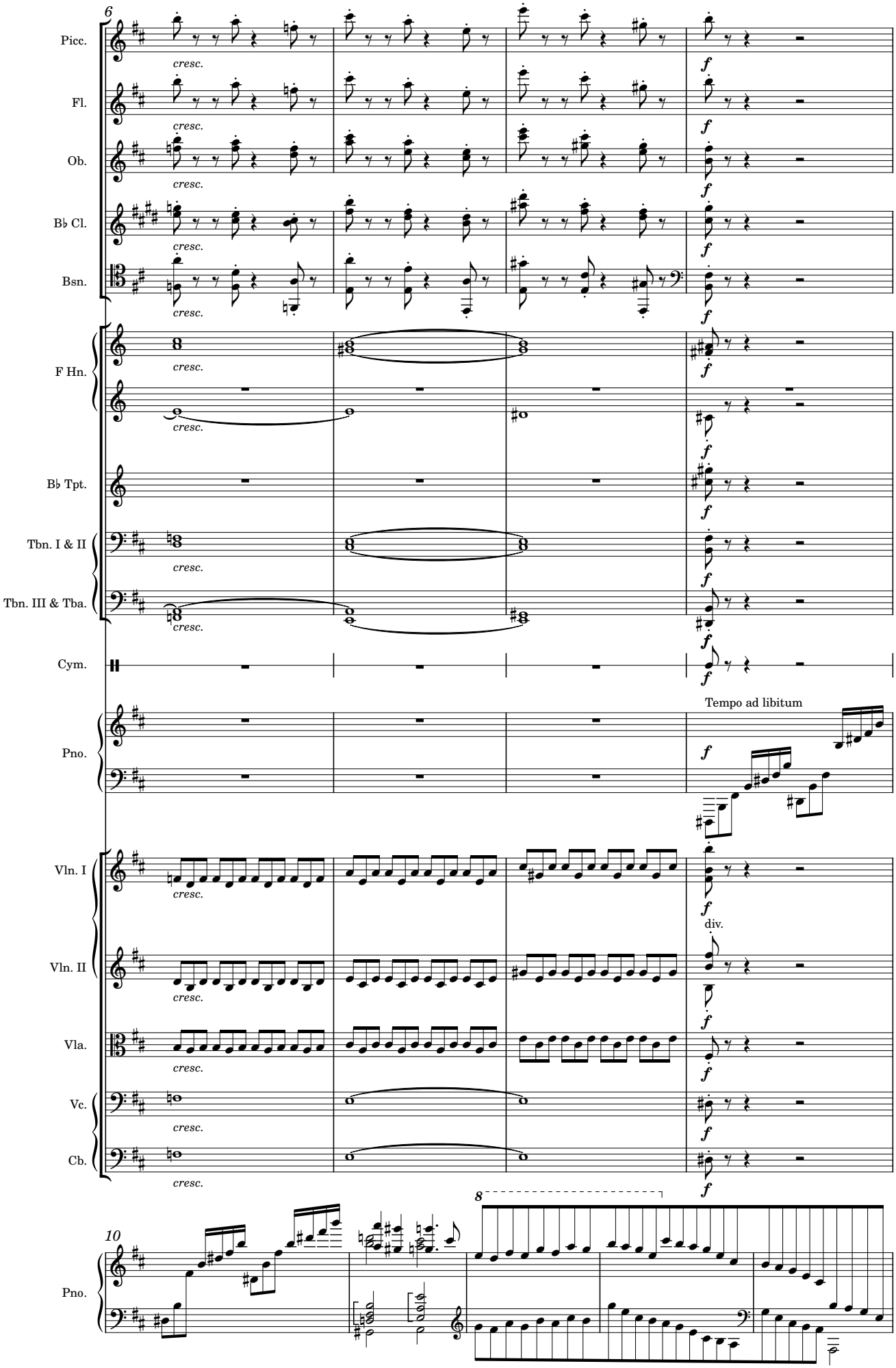
6
Picc.
Fl.
Ob.
B♭ Cl.
Bsn.
F Hn.
B♭ Tpt.
Tbn. I & II
Tbn. III & Tba.
Cym.
Pno.
Tempo ad libitum
Vln. I
Vln. II
div.
Vla.
Vc.
Cb.
cresc.
f
10
8

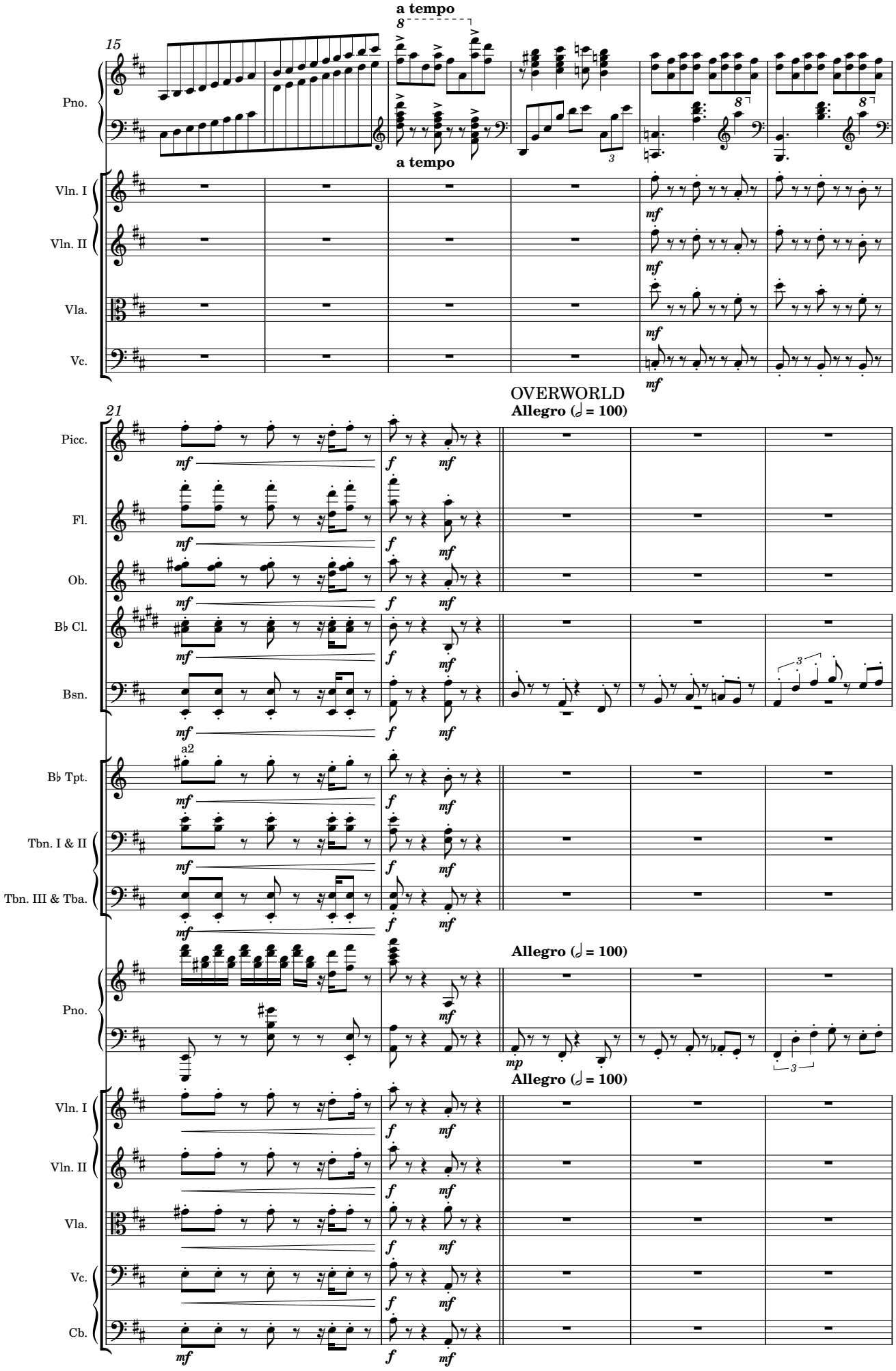
15
a tempo
Pno.
Vln. I
Vln. II
Vla.
Vc.
mf
21
OVERWORLD
Allegro (𝅗𝅥 = 100)
Picc.
Fl.
Ob.
B♭ Cl.
Bsn.
a2
B♭ Tpt.
Tbn. I & II
Tbn. III & Tba.
f
mp
Cb.

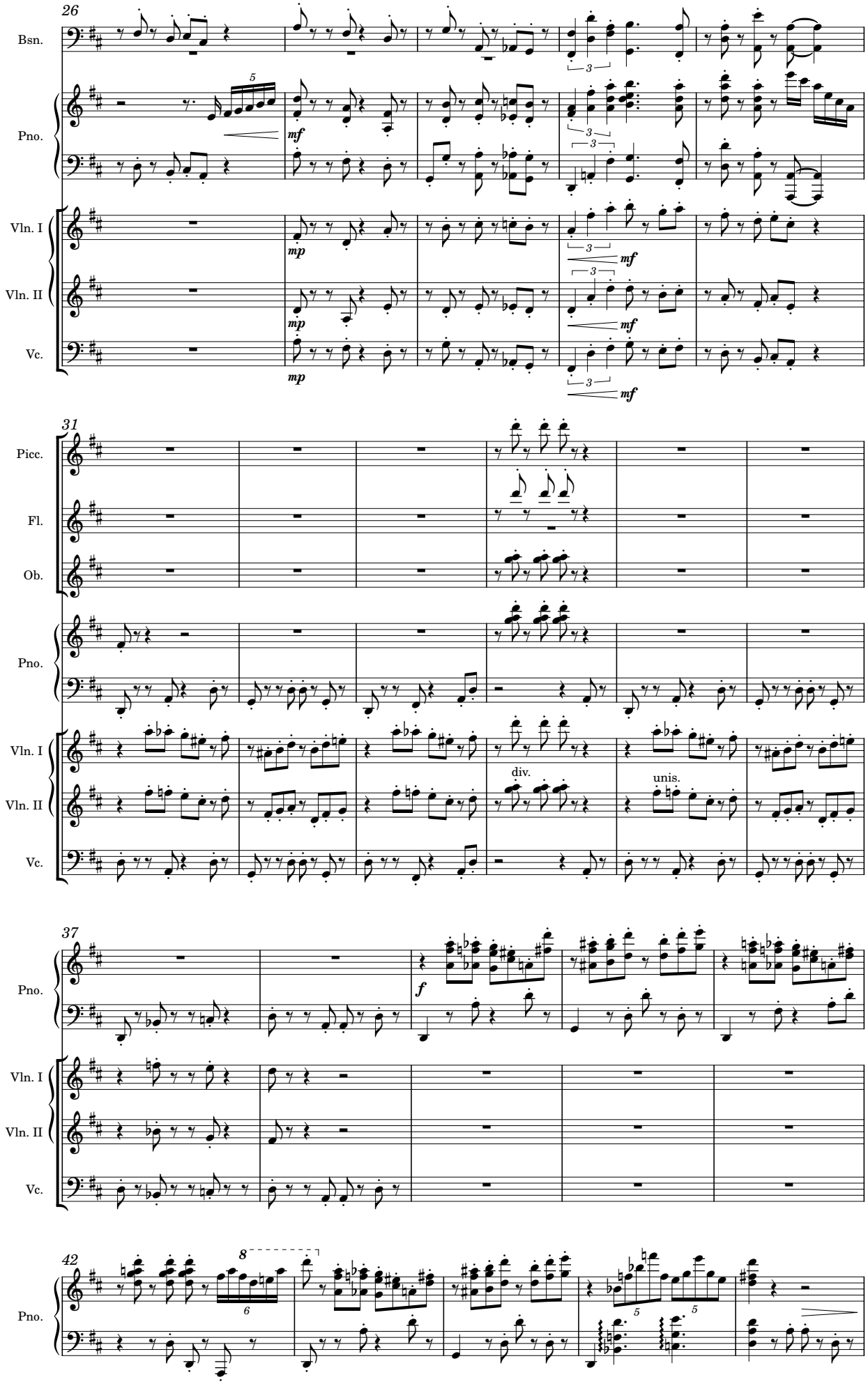
26
Bsn.
Pno.
Vln. I
Vln. II
Vc.
mf
mp
mf
mp
mf
mp
mf
31
Picc.
Fl.
Ob.
Pno.
Vln. I
Vln. II
Vc.
div.
unis.
37
Pno.
Vln. I
Vln. II
Vc.
f
42
Pno.

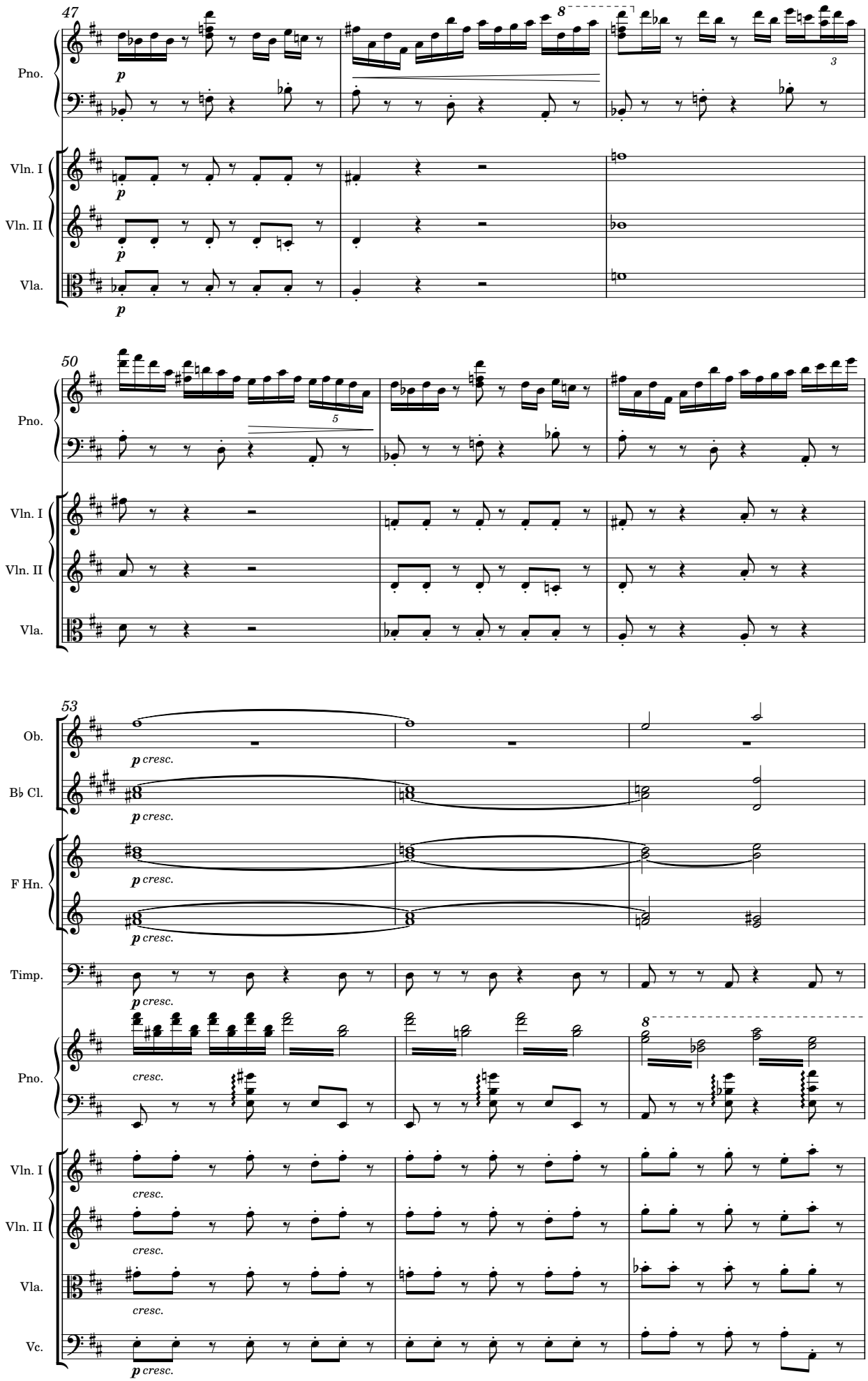
47
Pno.
Vln. I
Vln. II
Vla.
p
8
3
50
5
53
Ob.
Bb Cl.
F Hn.
Timp.
p cresc.
cresc.
Vc.

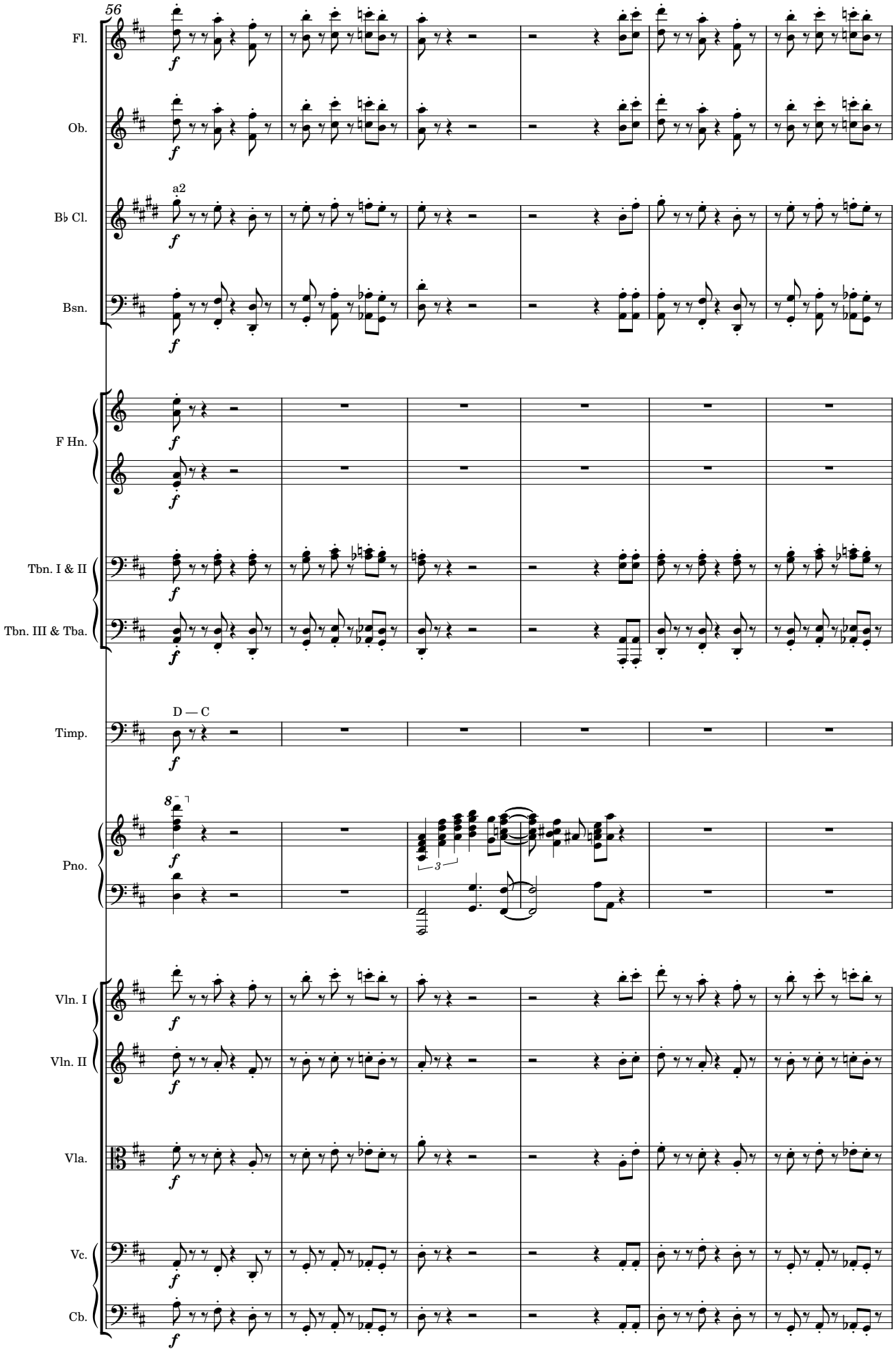
56
Fl.
Ob.
a2
B♭ Cl.
Bsn.
F Hn.
Tbn. I & II
Tbn. III & Tba.
D — C
Timp.
Pno.
Vln. I
Vln. II
Vla.
Vc.
Cb.

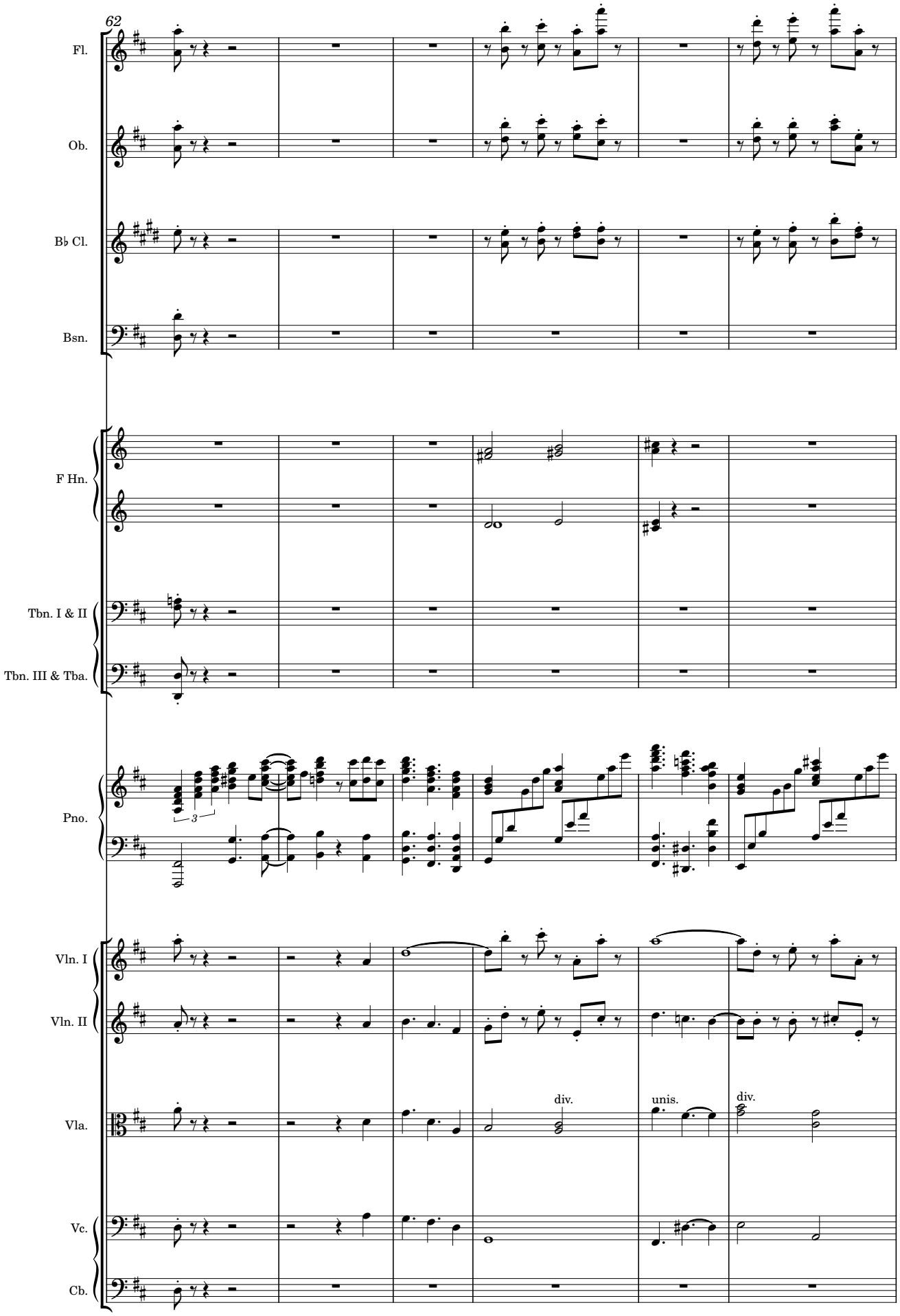
62
Fl.
Ob.
B♭ Cl.
Bsn.
F Hn.
Tbn. I & II
Tbn. III & Tba.
Pno.
3
Vln. I
Vln. II
Vla.
div.
unis.
div.
Vc.
Cb.

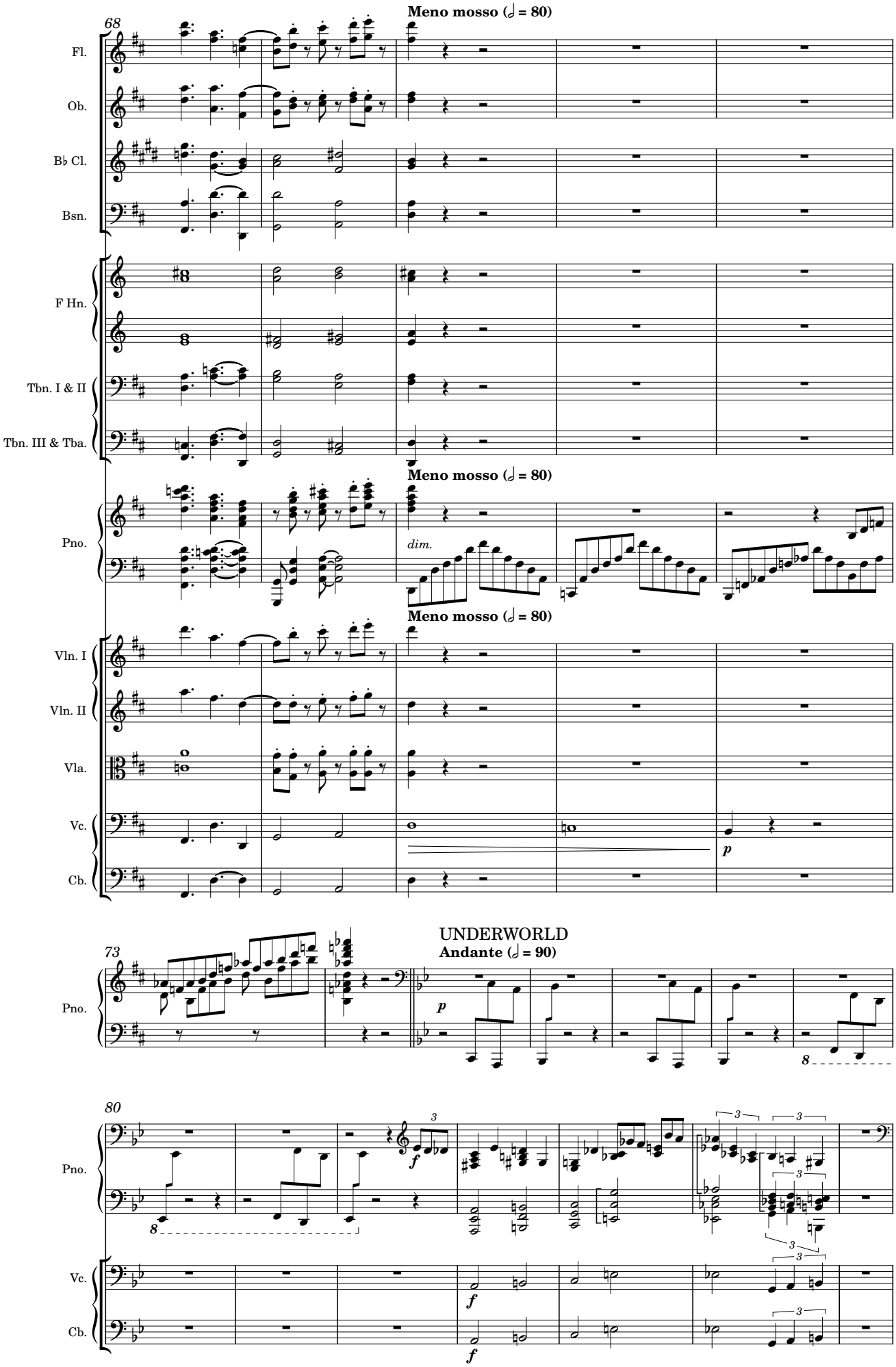
68
Meno mosso (𝅗𝅥 = 80)
Fl.
Ob.
B♭ Cl.
Bsn.
F Hn.
Tbn. I & II
Tbn. III & Tba.
Pno.
dim.
Vln. I
Vln. II
Vla.
Vc.
Cb.
p
73
UNDERWORLD
Andante (𝅗𝅥 = 90)
80
f

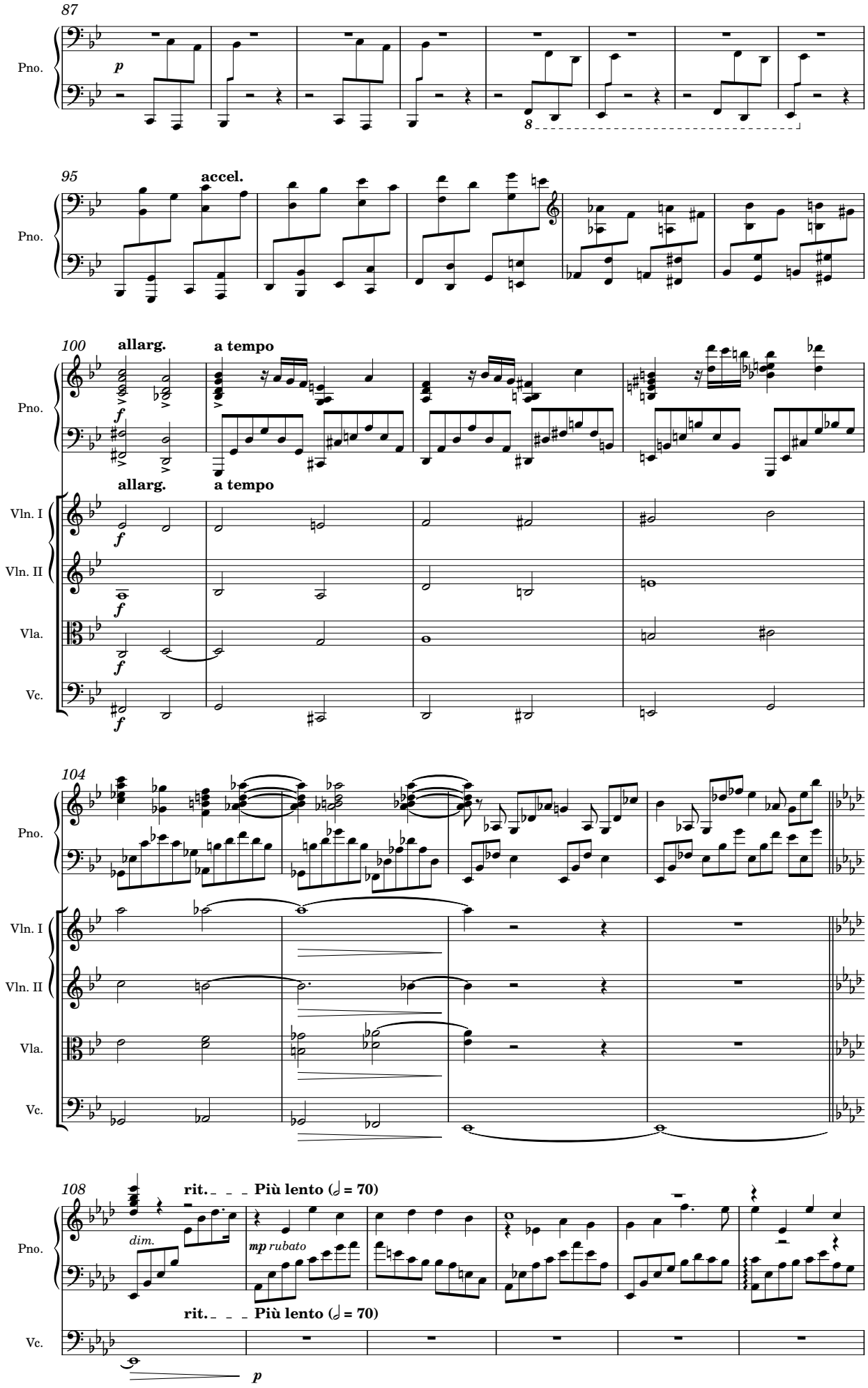
87
Pno.
p
8
95
accel.
Pno.
100
allarg.
a tempo
Pno.
f
allarg.
a tempo
Vln. I
Vln. II
Vla.
Vc.
f
104
Pno.
Vln. I
Vln. II
Vla.
Vc.
108
rit.
Più lento (𝅗𝅥 = 70)
Pno.
dim.
mp rubato
rit.
Più lento (𝅗𝅥 = 70)
Vc.
p

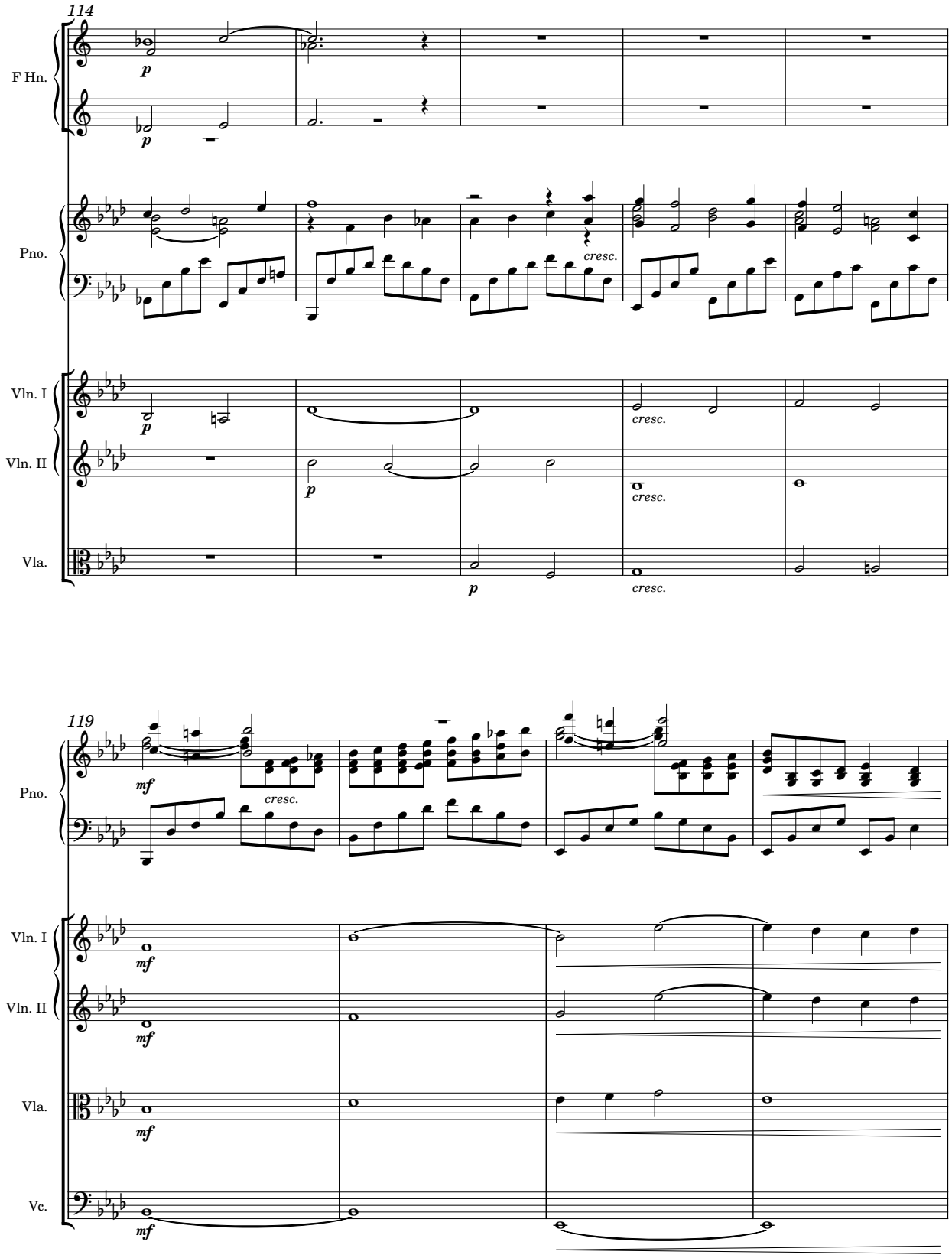
114
F Hn.
p
p
Pno.
cresc.
Vln. I
p
cresc.
Vln. II
p
cresc.
Vla.
p
cresc.
119
Pno.
mf
cresc.
Vln. I
mf
Vln. II
mf
Vla.
mf
Vc.
mf

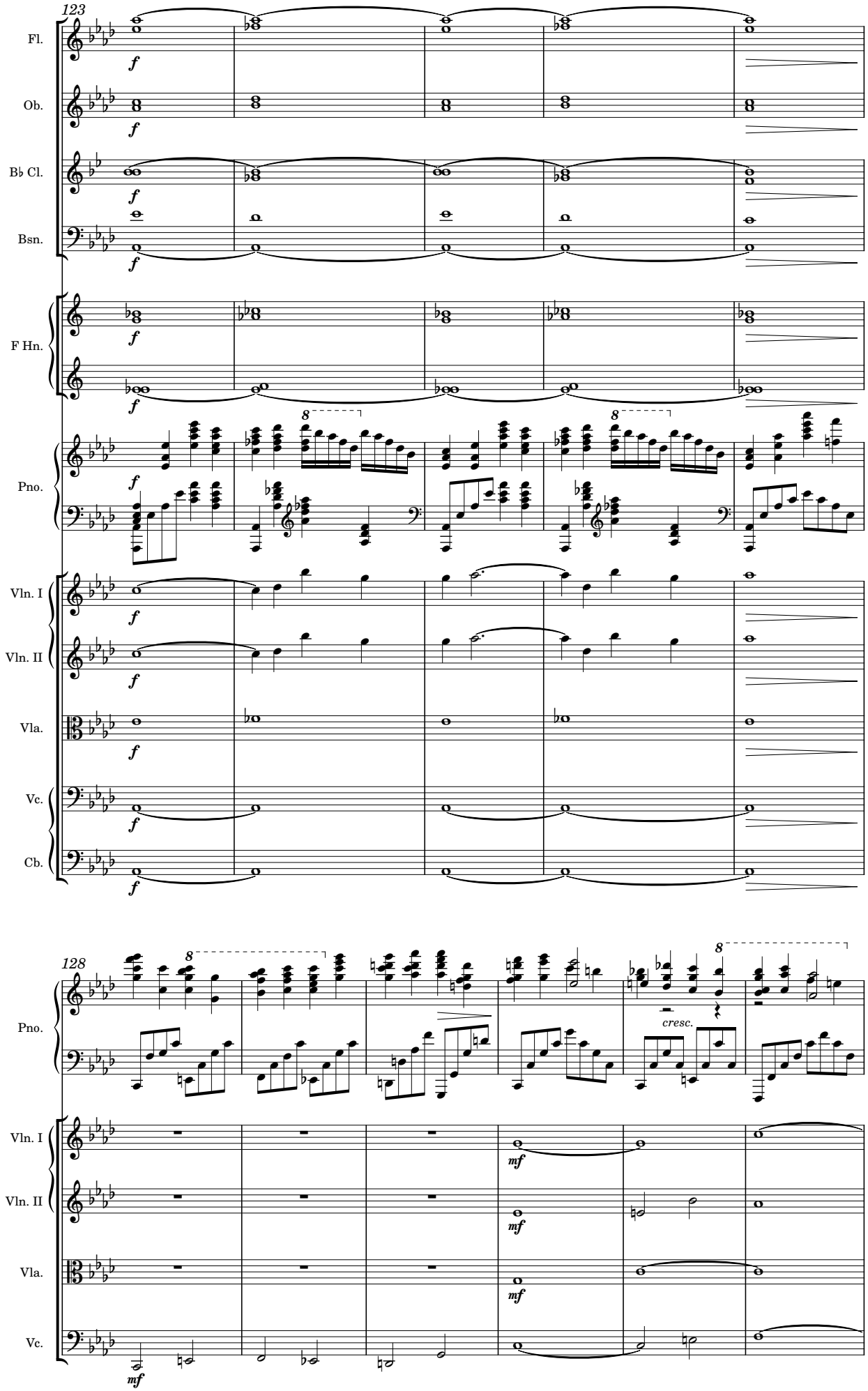
123
Fl.
Ob.
B♭ Cl.
Bsn.
F Hn.
Pno.
Vln. I
Vln. II
Vla.
Vc.
Cb.
128
Pno.
cresc.
Vln. I
Vln. II
Vla.
Vc.

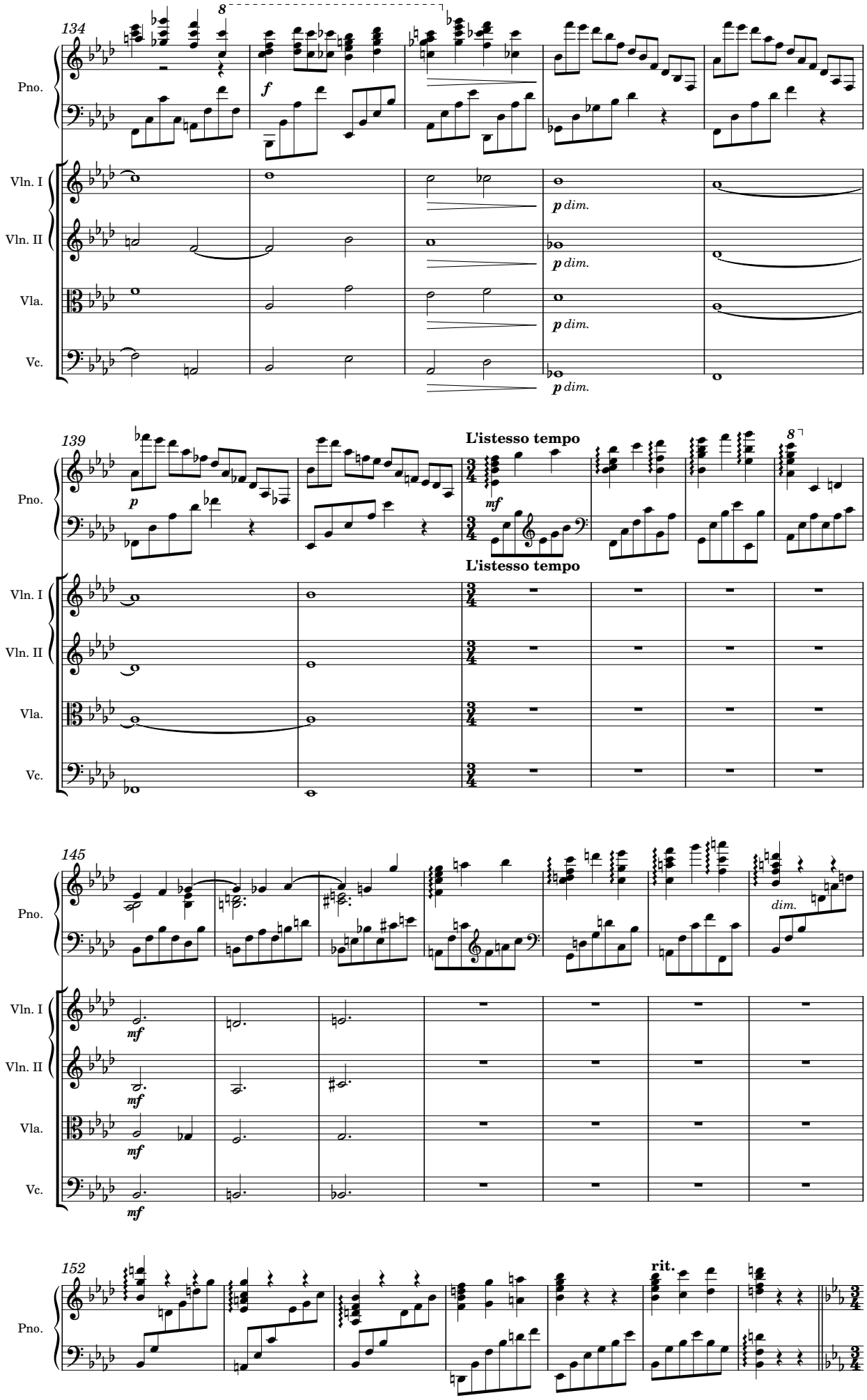
134
Pno.
Vln. I
Vln. II
Vla.
Vc.
f
p dim.
139
p
L'istesso tempo
mf
145
dim.
152
rit.

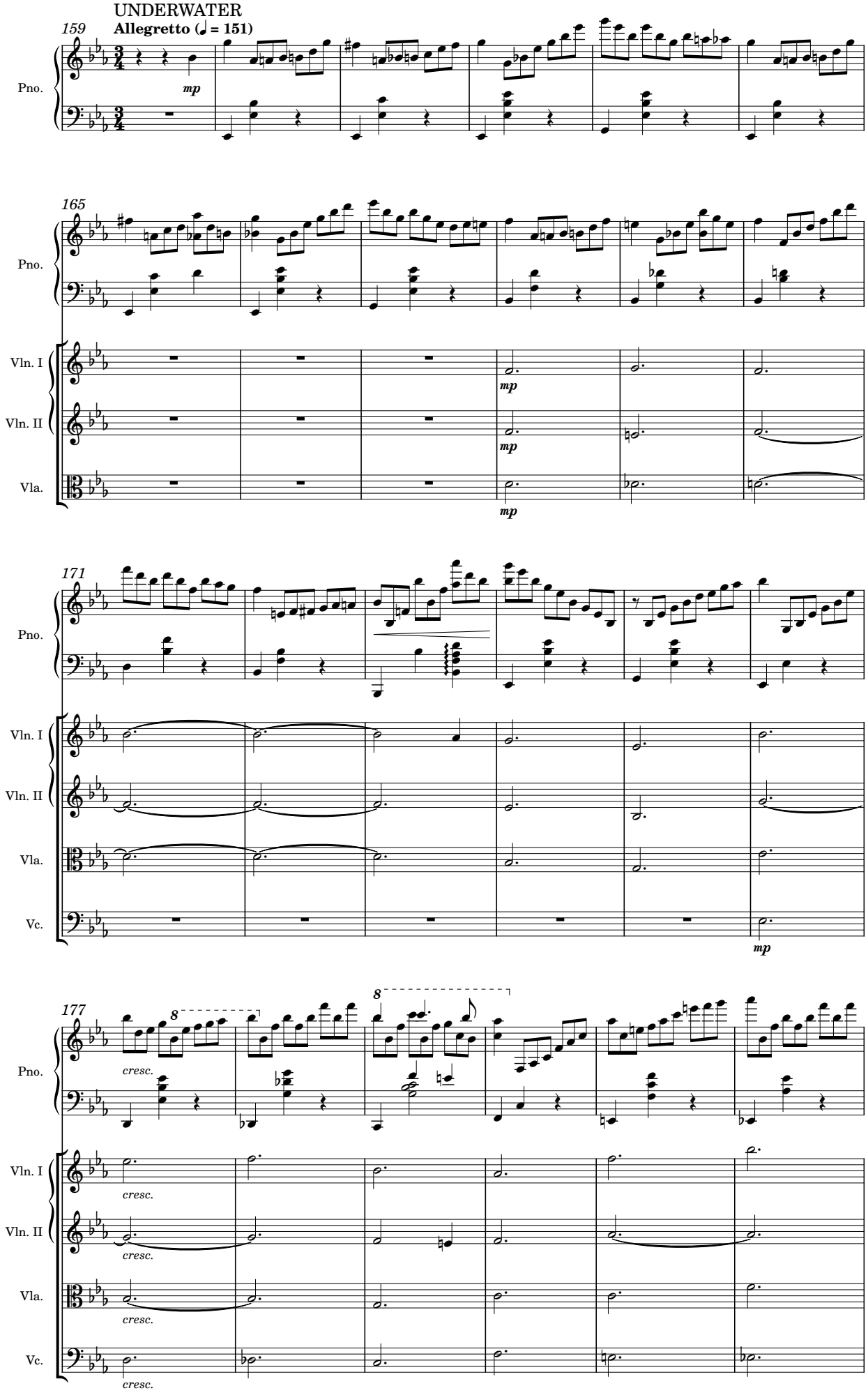
UNDERWATER
Allegretto (♩ = 151)
159
Pno.
mp
165
Pno.
Vln. I
Vln. II
Vla.
mp
171
Pno.
Vln. I
Vln. II
Vla.
Vc.
mp
177
Pno.
cresc.
8
Vln. I
Vln. II
Vla.
Vc.

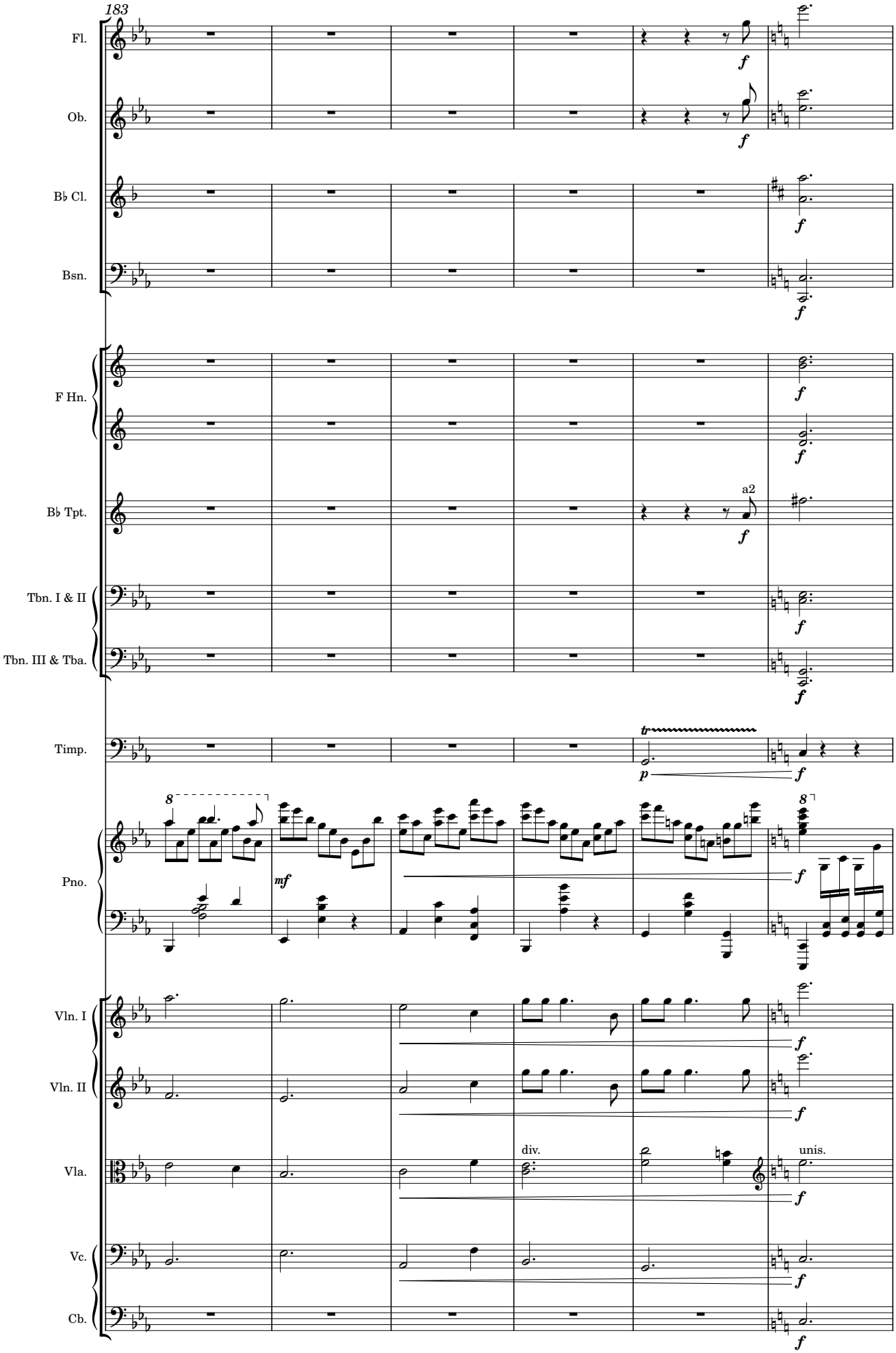
183
Fl.
Ob.
B♭ Cl.
Bsn.
F Hn.
B♭ Tpt.
a2
Tbn. I & II
Tbn. III & Tba.
Timp.
Pno.
Vln. I
Vln. II
Vla.
div.
unis.
Vc.
Cb.

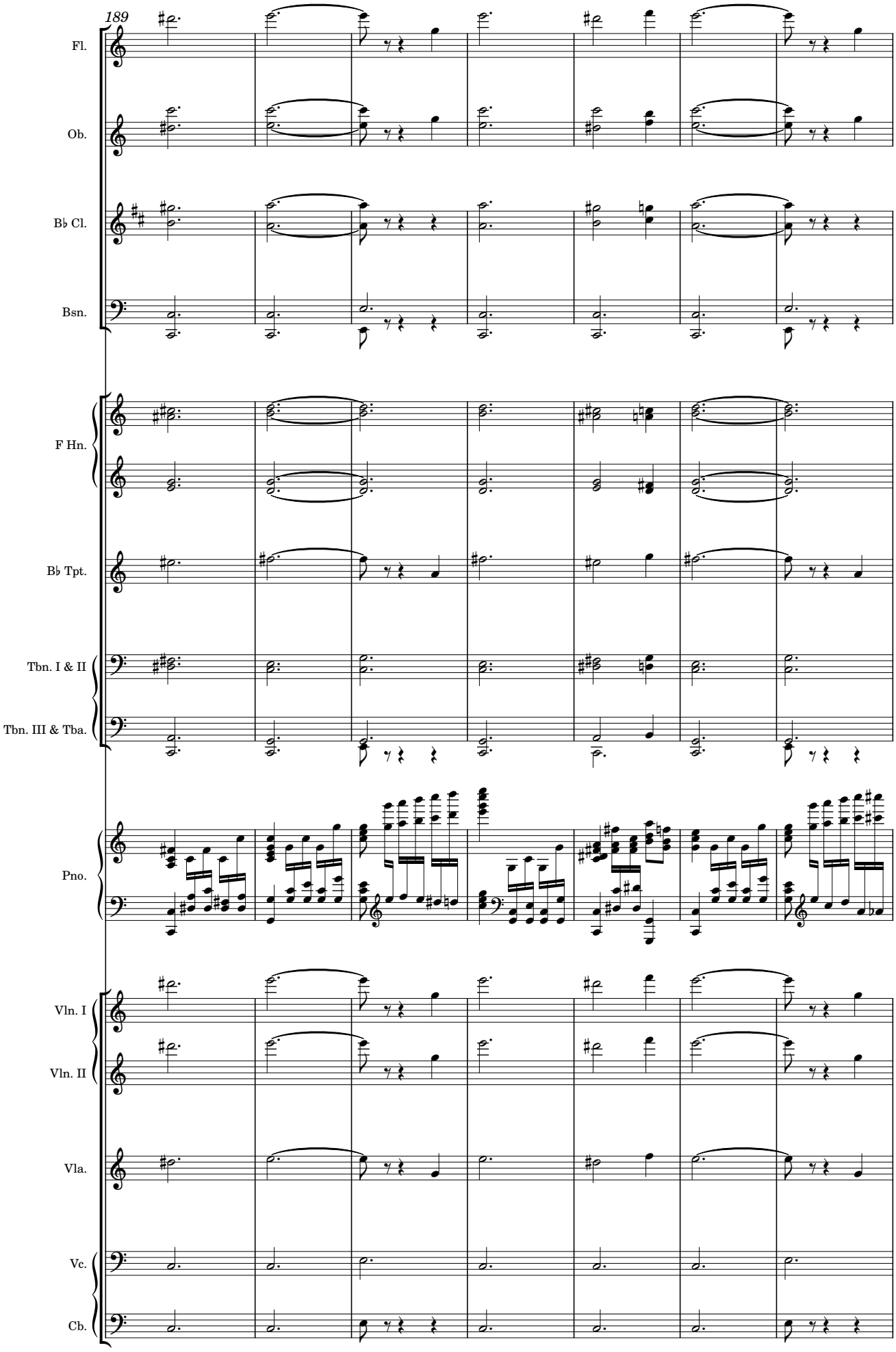
189
Fl.
Ob.
B♭ Cl.
Bsn.
F Hn.
B♭ Tpt.
Tbn. I & II
Tbn. III & Tba.
Pno.
Vln. I
Vln. II
Vla.
Vc.
Cb.

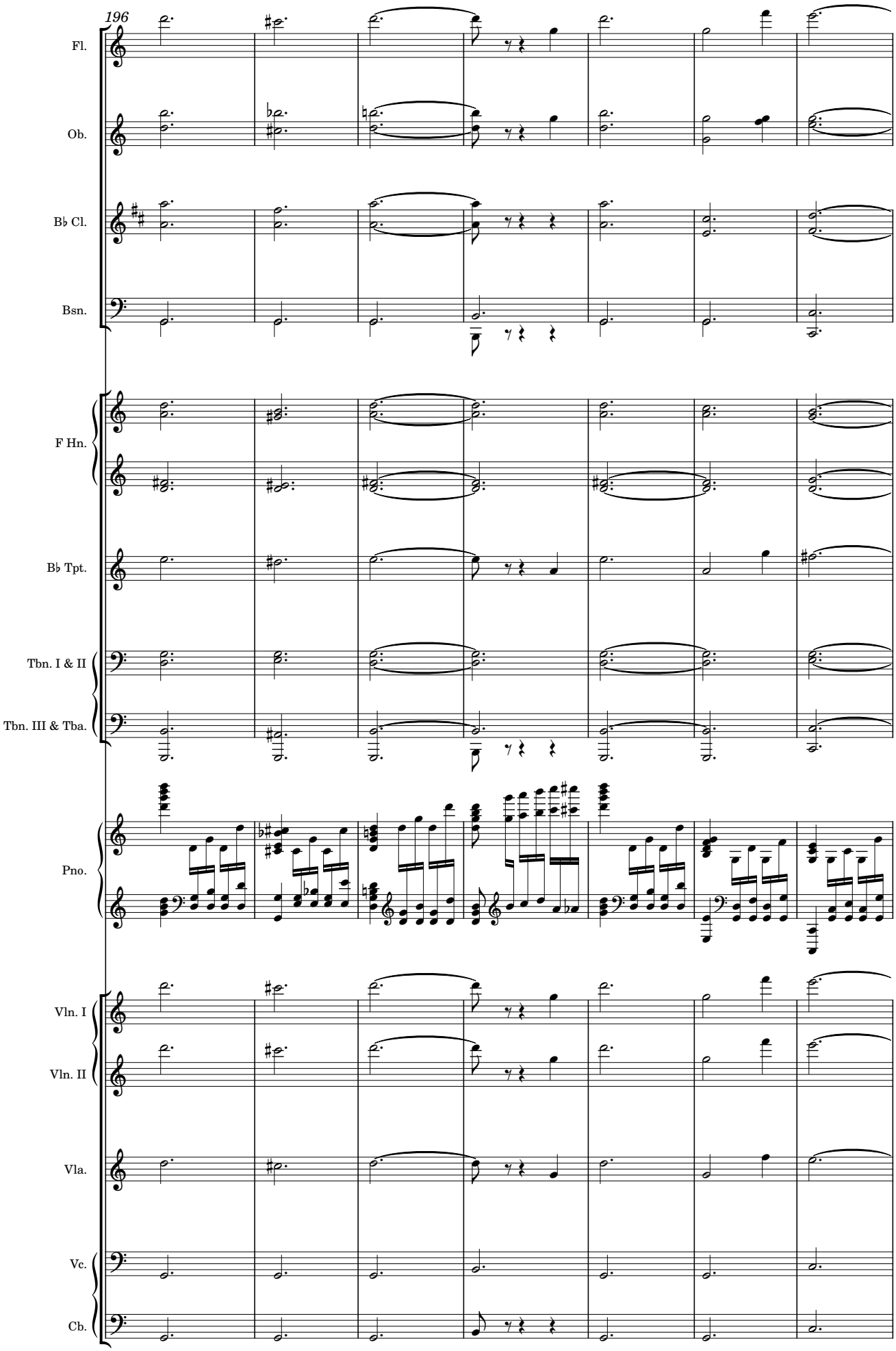
196
Fl.
Ob.
B♭ Cl.
Bsn.
F Hn.
B♭ Tpt.
Tbn. I & II
Tbn. III & Tba.
Pno.
Vln. I
Vln. II
Vla.
Vc.
Cb.

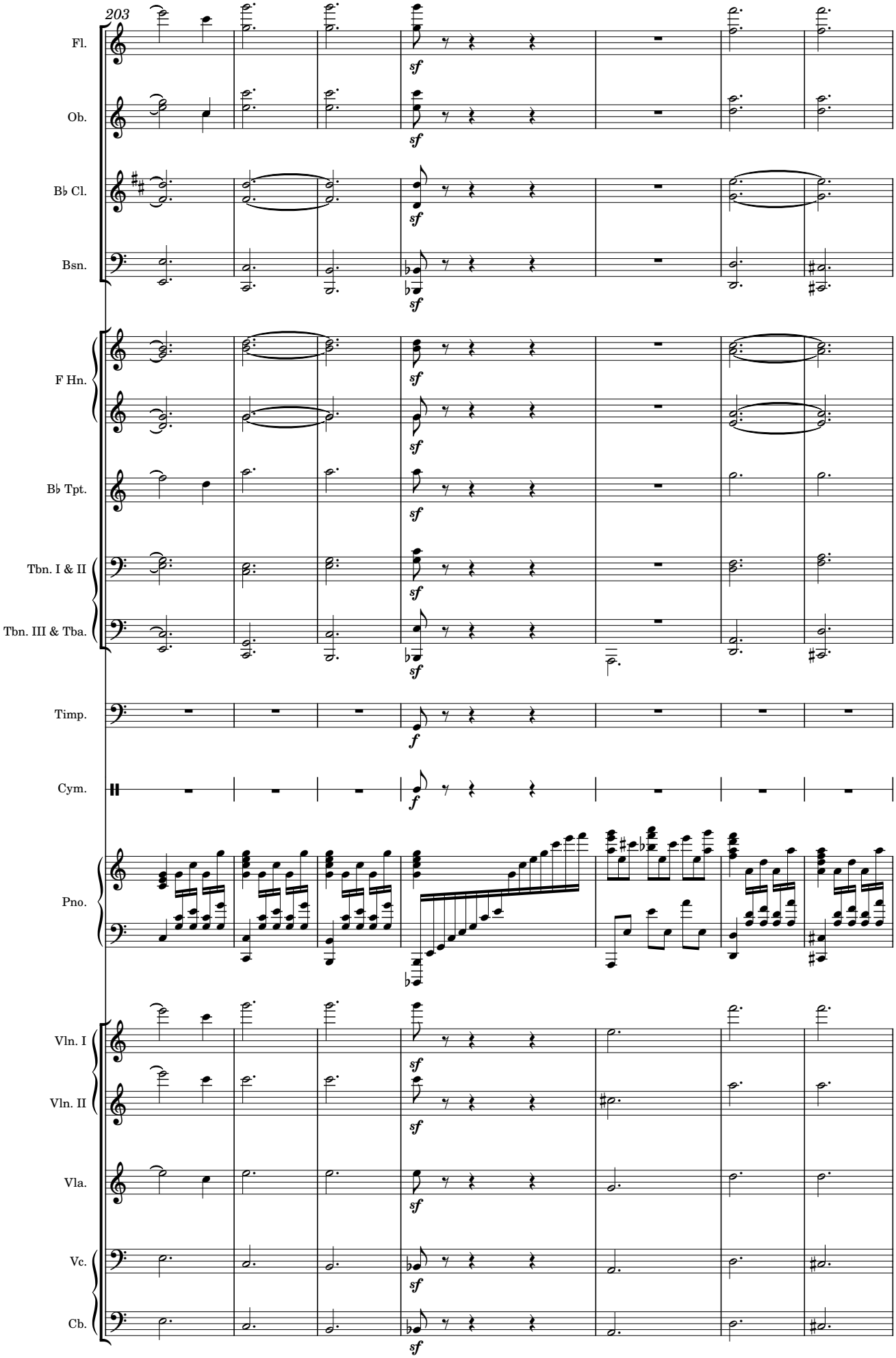
203
Fl.
Ob.
B♭ Cl.
Bsn.
F Hn.
B♭ Tpt.
Tbn. I & II
Tbn. III & Tba.
Timp.
Cym.
Pno.
Vln. I
Vln. II
Vla.
Vc.
Cb.
sf
f

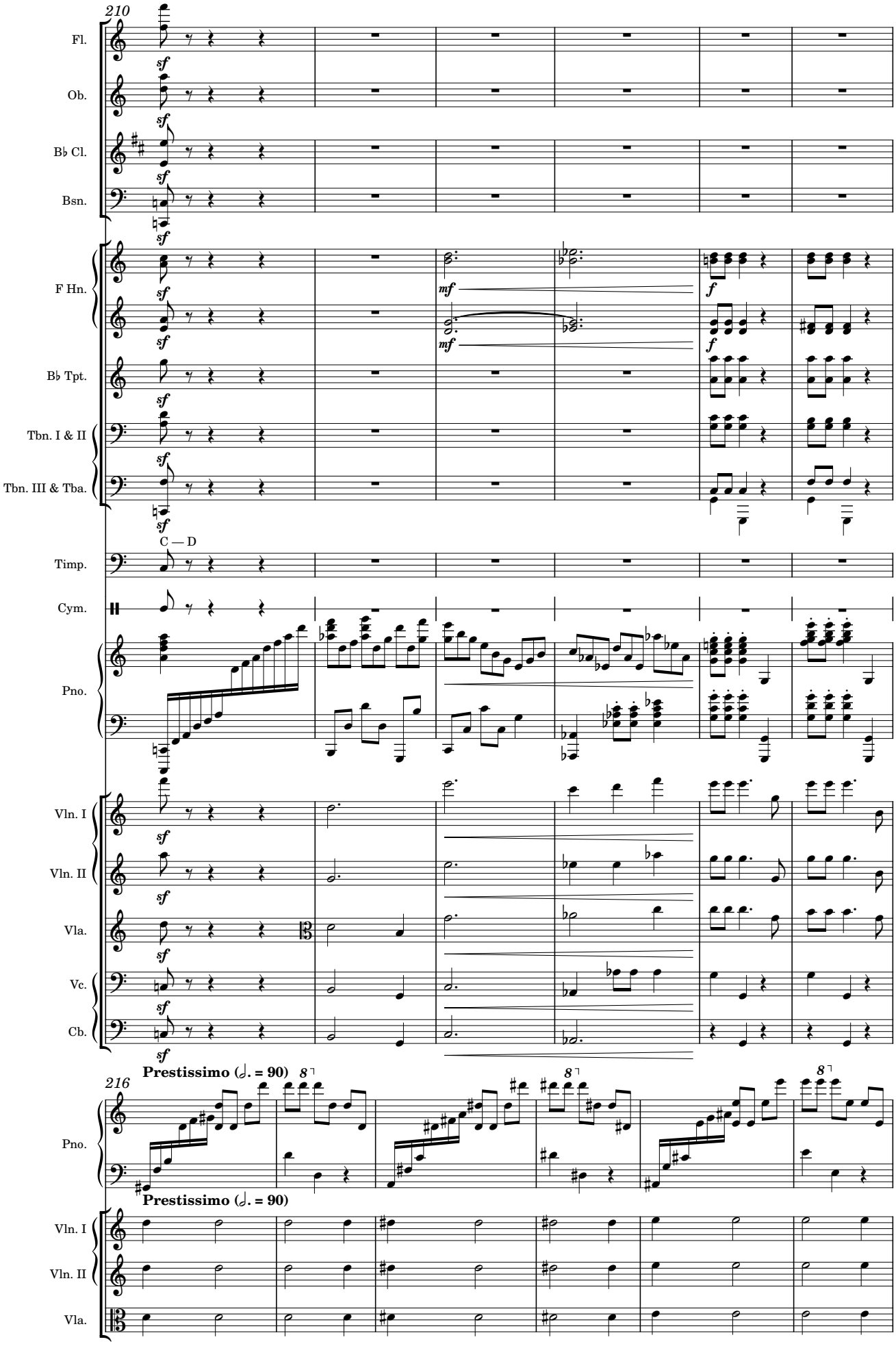
210
Fl.
Ob.
B♭ Cl.
Bsn.
F Hn.
B♭ Tpt.
Tbn. I & II
Tbn. III & Tba.
C — D
Timp.
Cym.
Pno.
Vln. I
Vln. II
Vla.
Vc.
Cb.
Prestissimo (𝅗𝅥. = 90)
216
Pno.
Prestissimo (𝅗𝅥. = 90)
Vln. I
Vln. II
Vla.

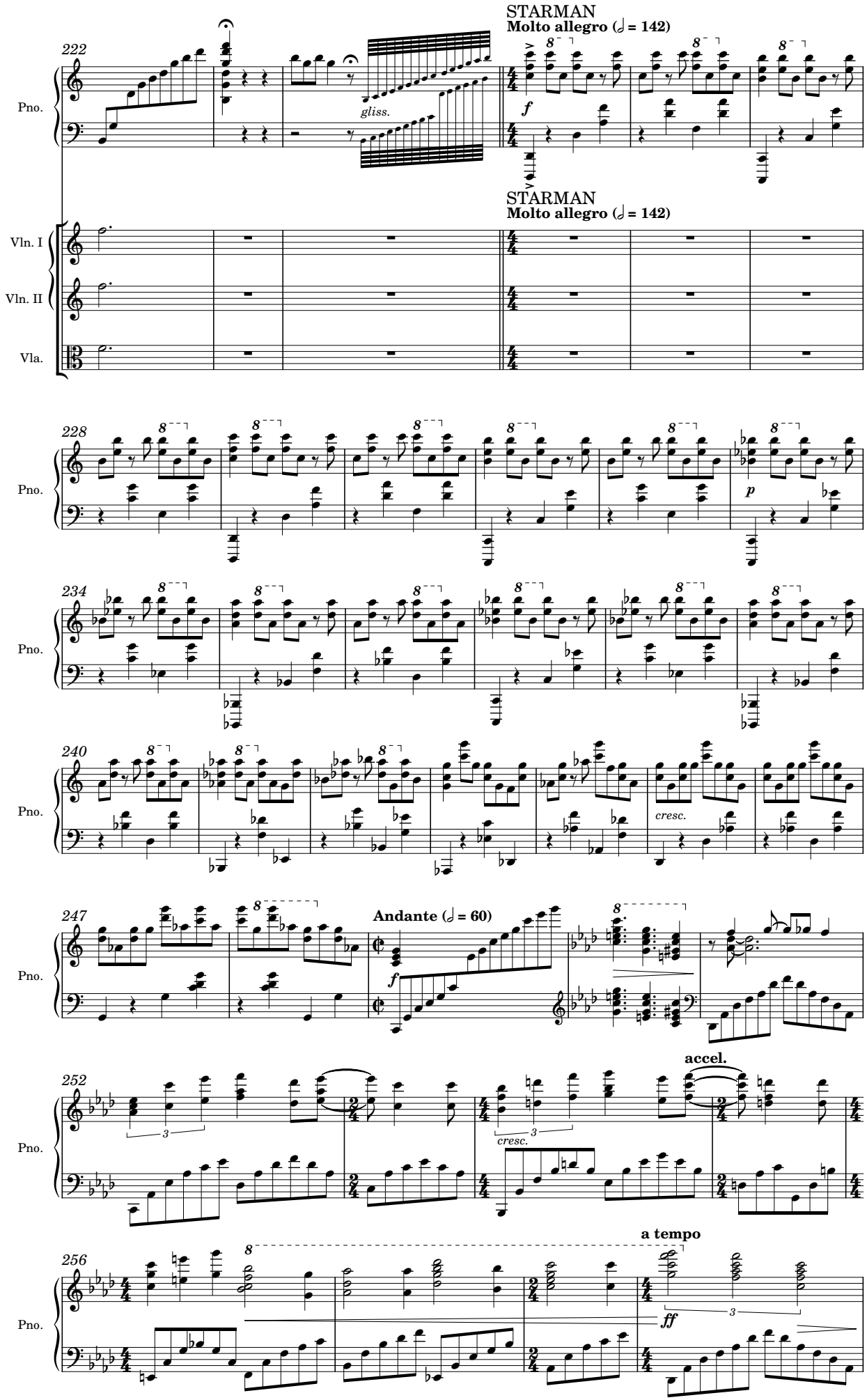
STARMAN
Molto allegro (𝅗𝅥 = 142)
222
Pno.
gliss.
f
Vln. I
Vln. II
Vla.
228
p
234
240
cresc.
247
Andante (𝅗𝅥 = 60)
252
accel.
256
a tempo
ff

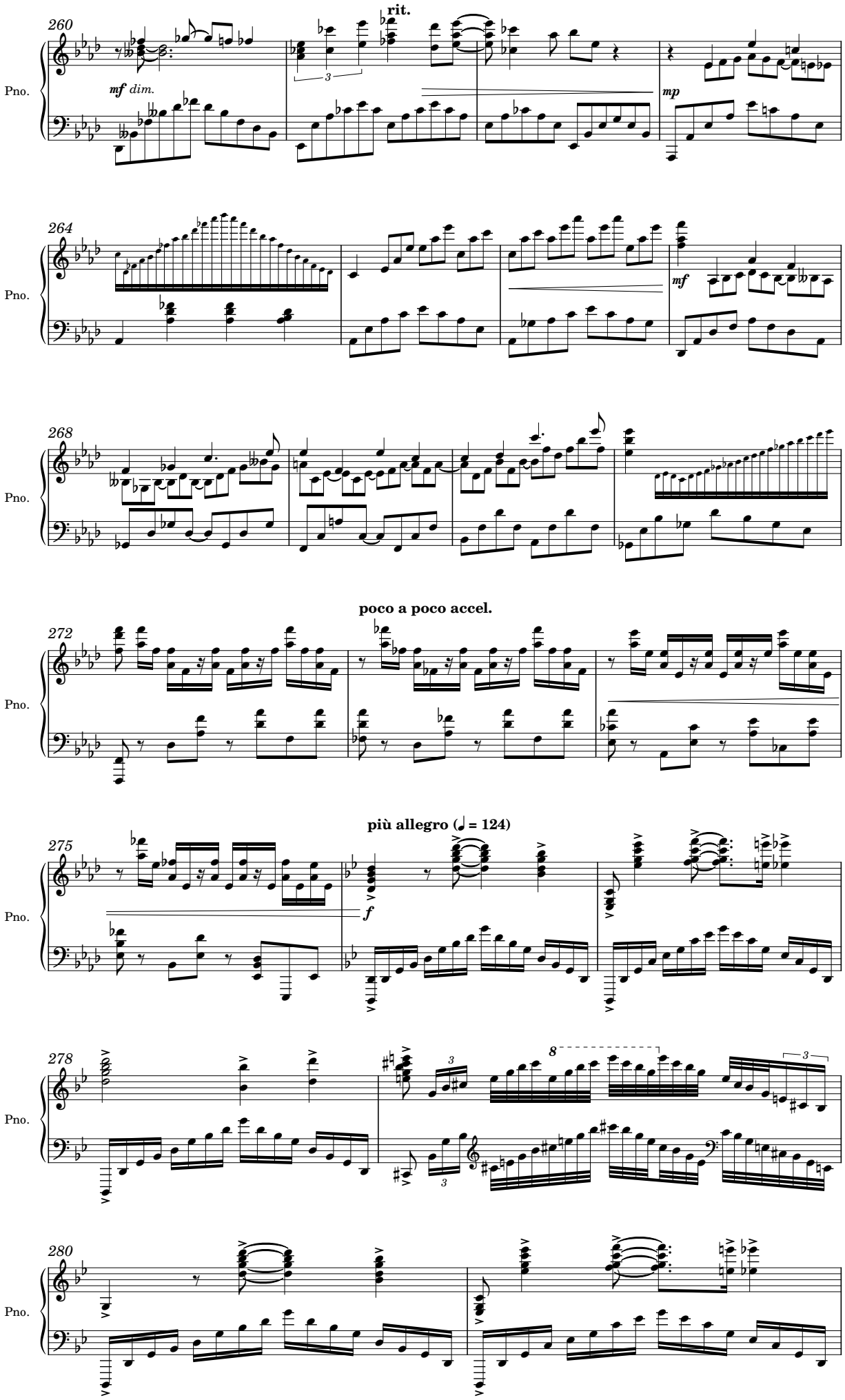
260
rit.
mf dim.
mp
264
mf
268
poco a poco accel.
272
più allegro (♩ = 124)
275
f
278
280
Pno.

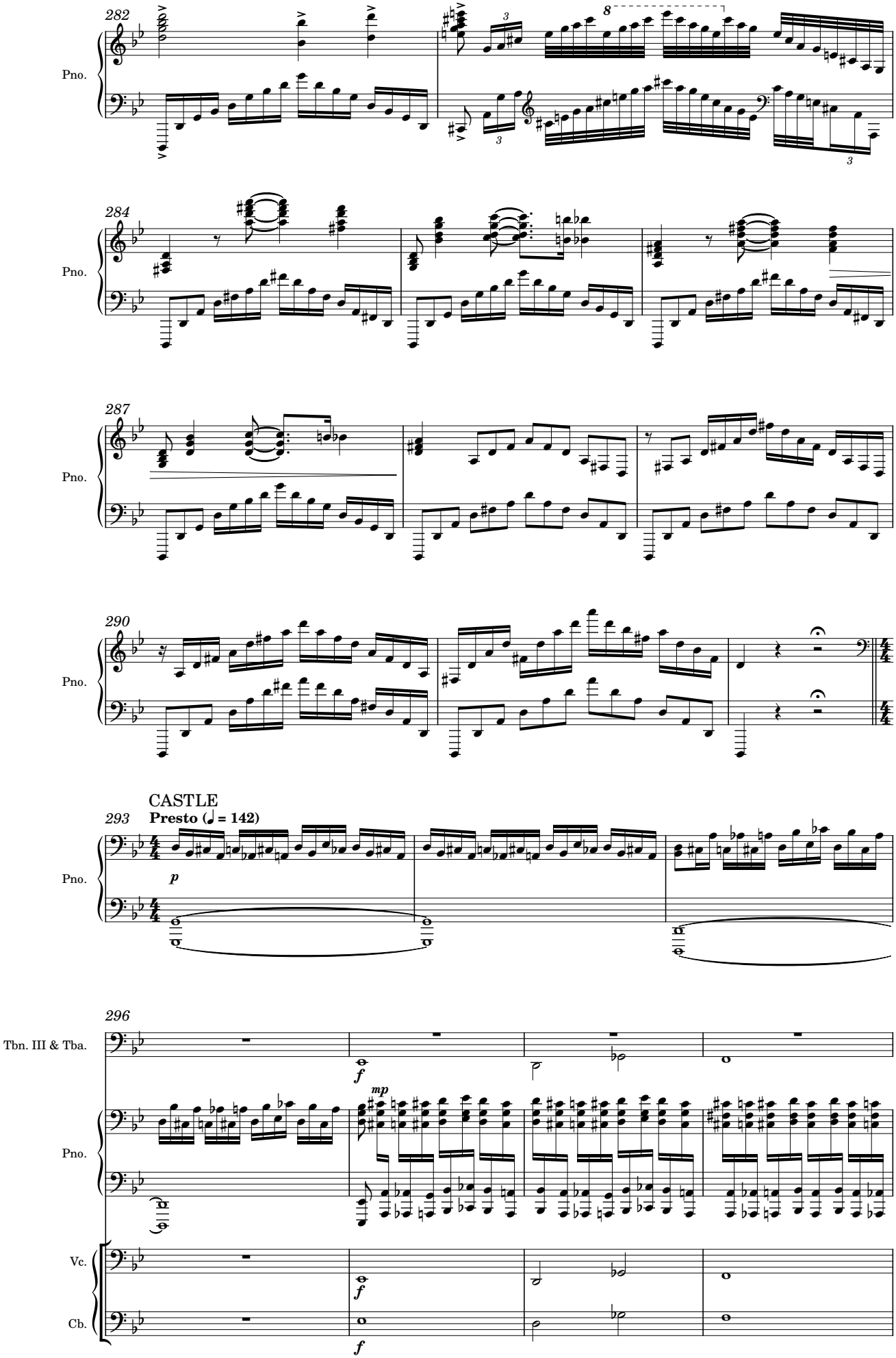
282
Pno.
284
Pno.
287
Pno.
290
Pno.
CASTLE
293
Presto (♩ = 142)
Pno.
p
296
Tbn. III & Tba.
f
mp
Pno.
Vc.
f
Cb.
f

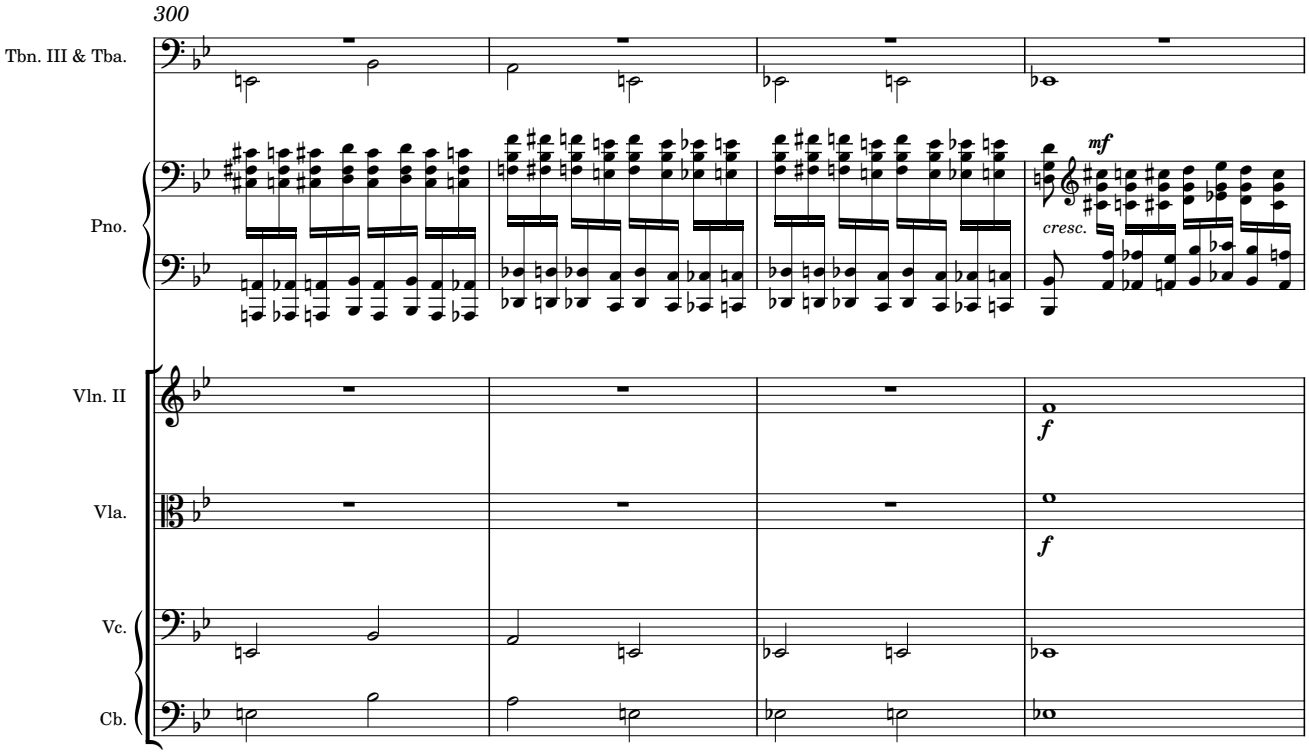
300
Tbn. III & Tba.
Pno.
mf
cresc.
Vln. II
f
Vla.
f
Vc.
Cb.

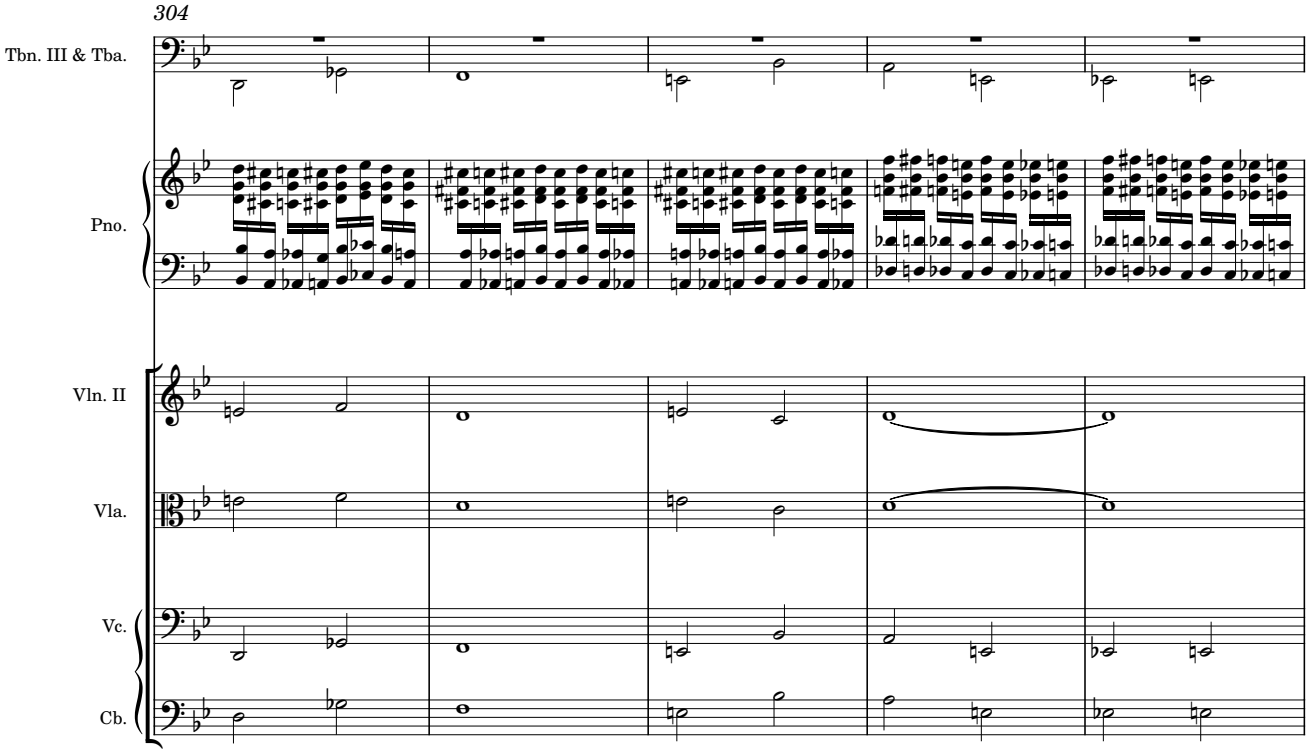
304
Tbn. III & Tba.
Pno.
Vln. II
Vla.
Vc.
Cb.

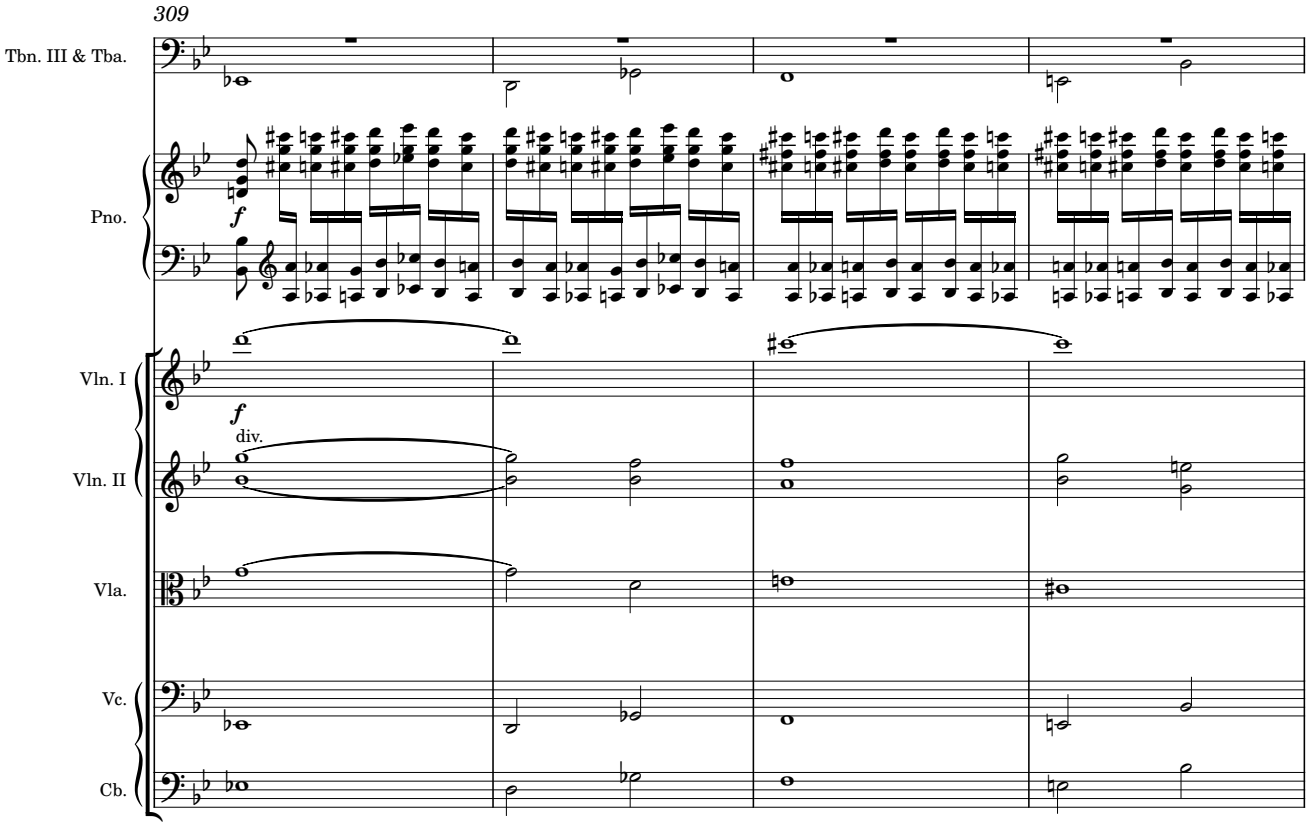
309
Tbn. III & Tba.
Pno.
f
Vln. I
Vln. II
f
div.
Vla.
Vc.
Cb.

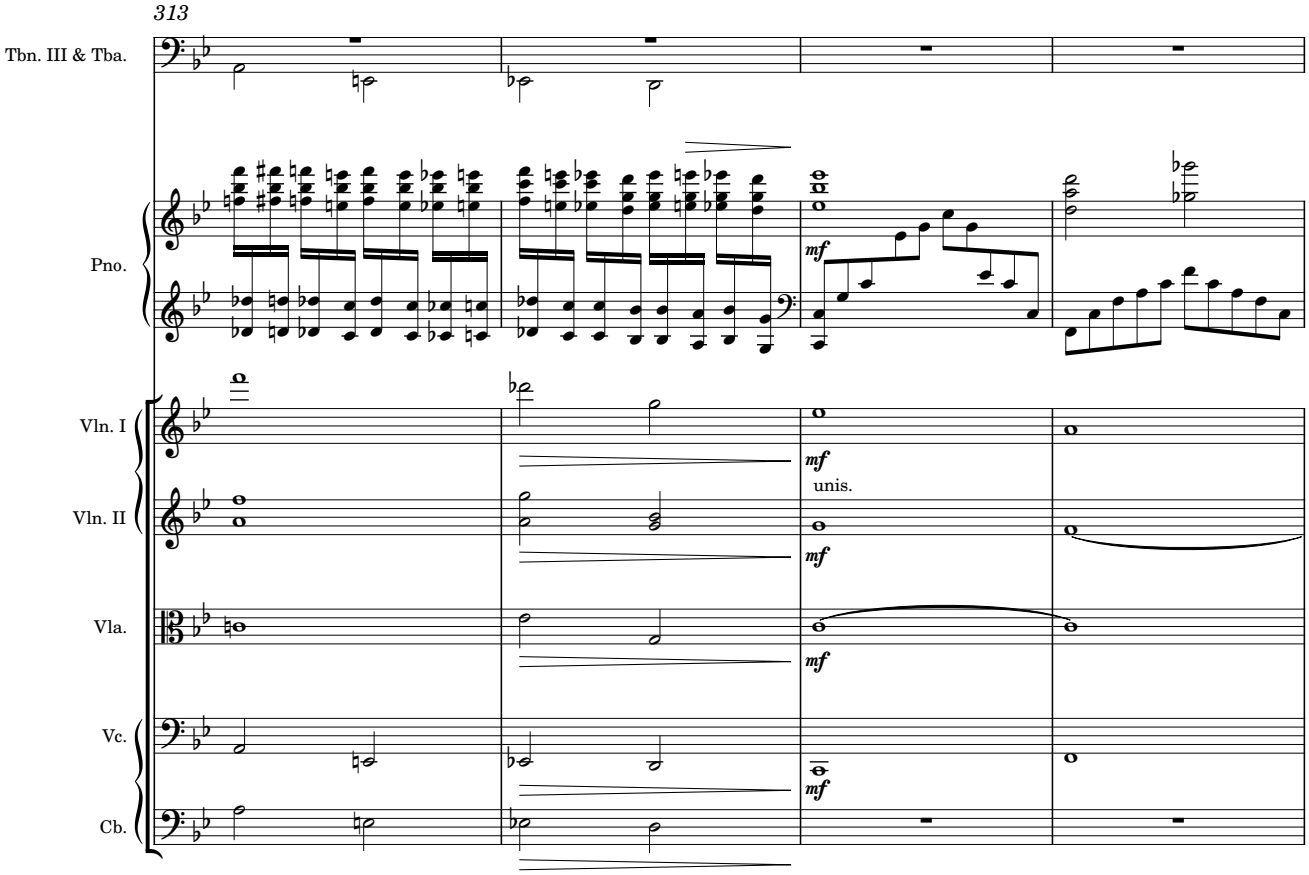
313
Tbn. III & Tba.
Pno.
mf
Vln. I
mf
Vln. II
unis.
mf
Vla.
mf
Vc.
mf
Cb.

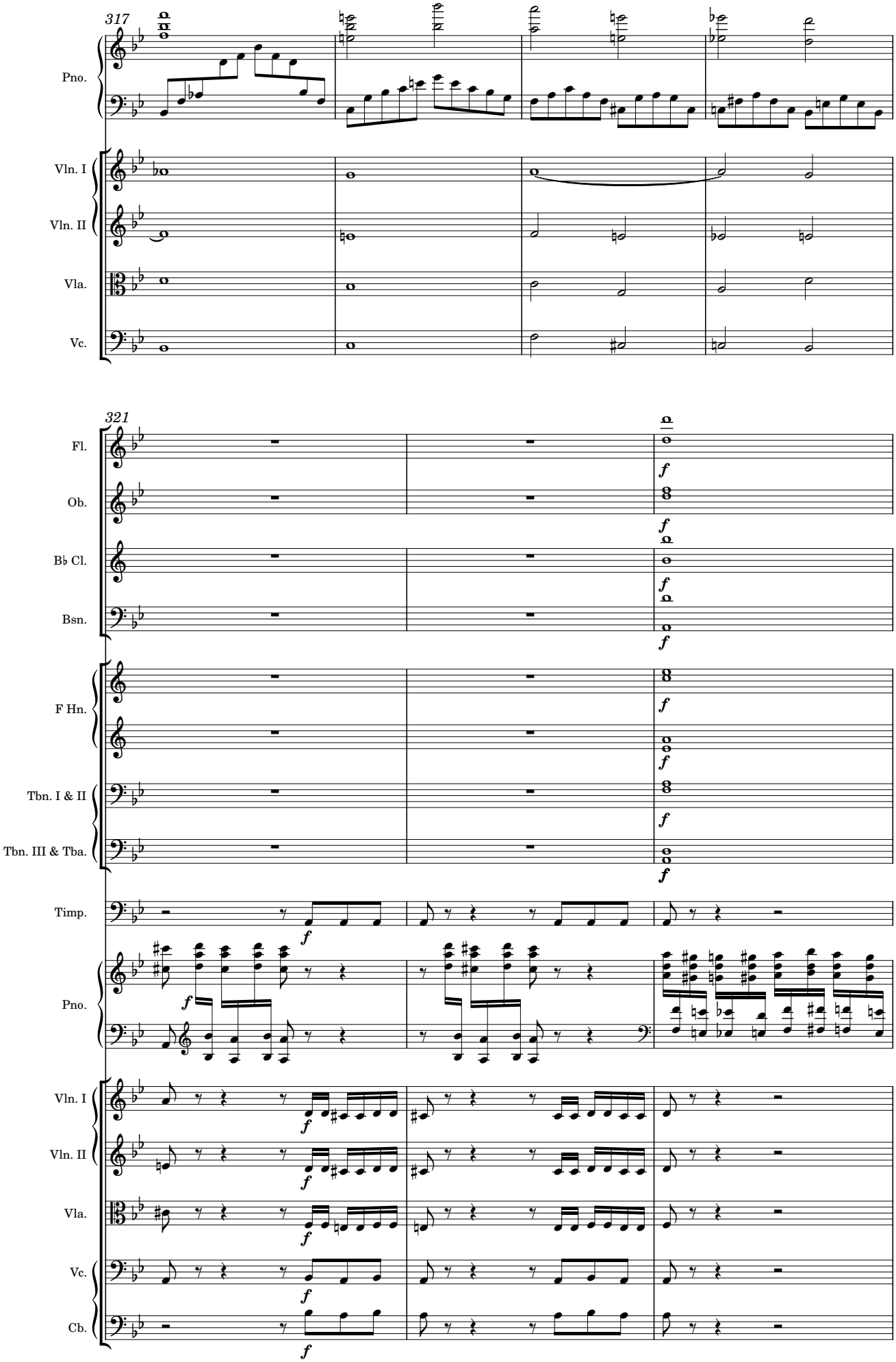
317
Pno.
Vln. I
Vln. II
Vla.
Vc.
321
Fl.
Ob.
B♭ Cl.
Bsn.
F Hn.
Tbn. I & II
Tbn. III & Tba.
Timp.
Pno.
Vln. I
Vln. II
Vla.
Vc.
Cb.

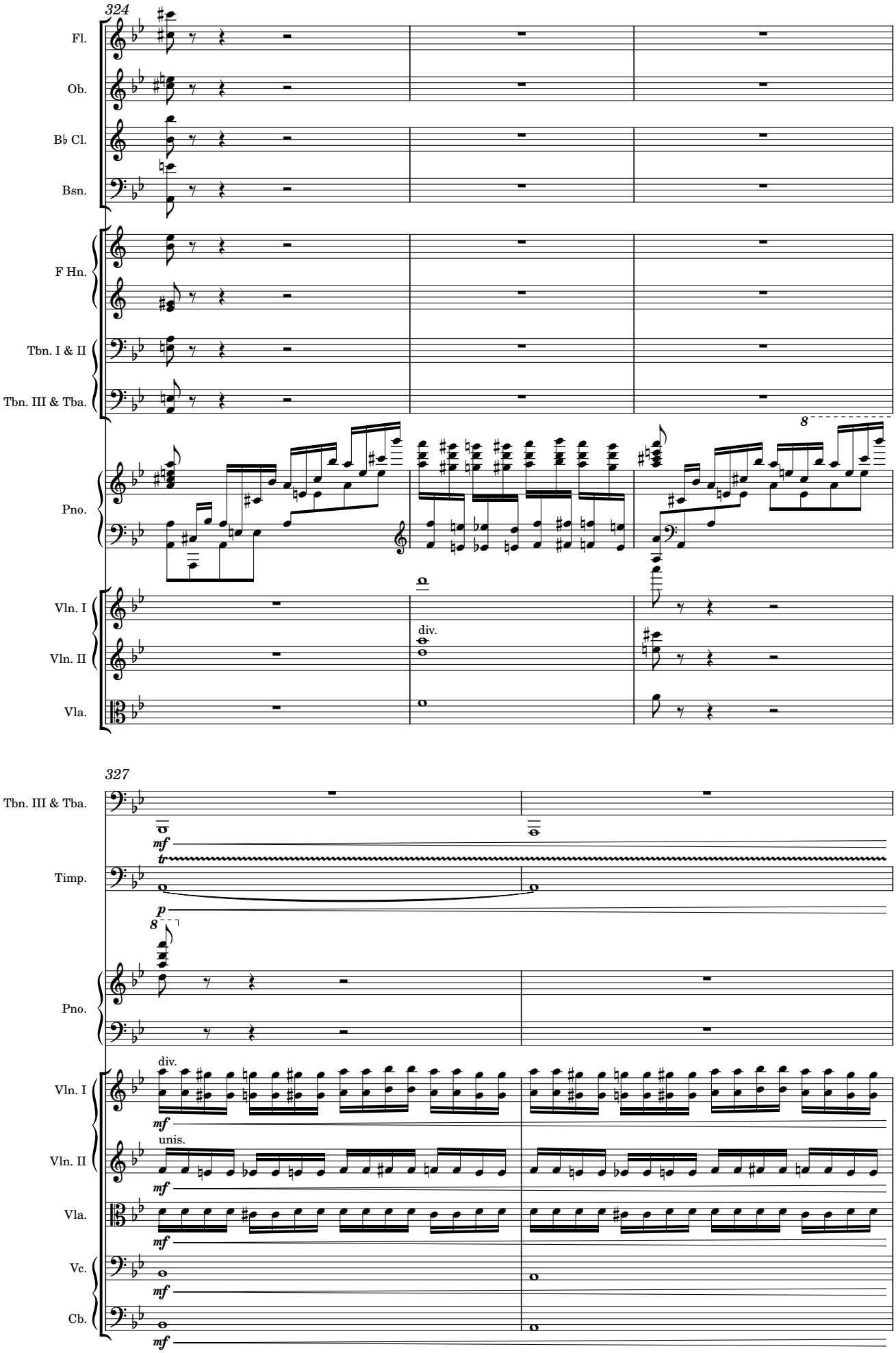
324
Fl.
Ob.
B♭ Cl.
Bsn.
F Hn.
Tbn. I & II
Tbn. III & Tba.
Pno.
Vln. I
Vln. II
Vla.
div.
327
Tbn. III & Tba.
mf
tr
Timp.
p
Pno.
div.
Vln. I
mf
unis.
Vln. II
mf
Vla.
mf
Vc.
mf
Cb.
mf

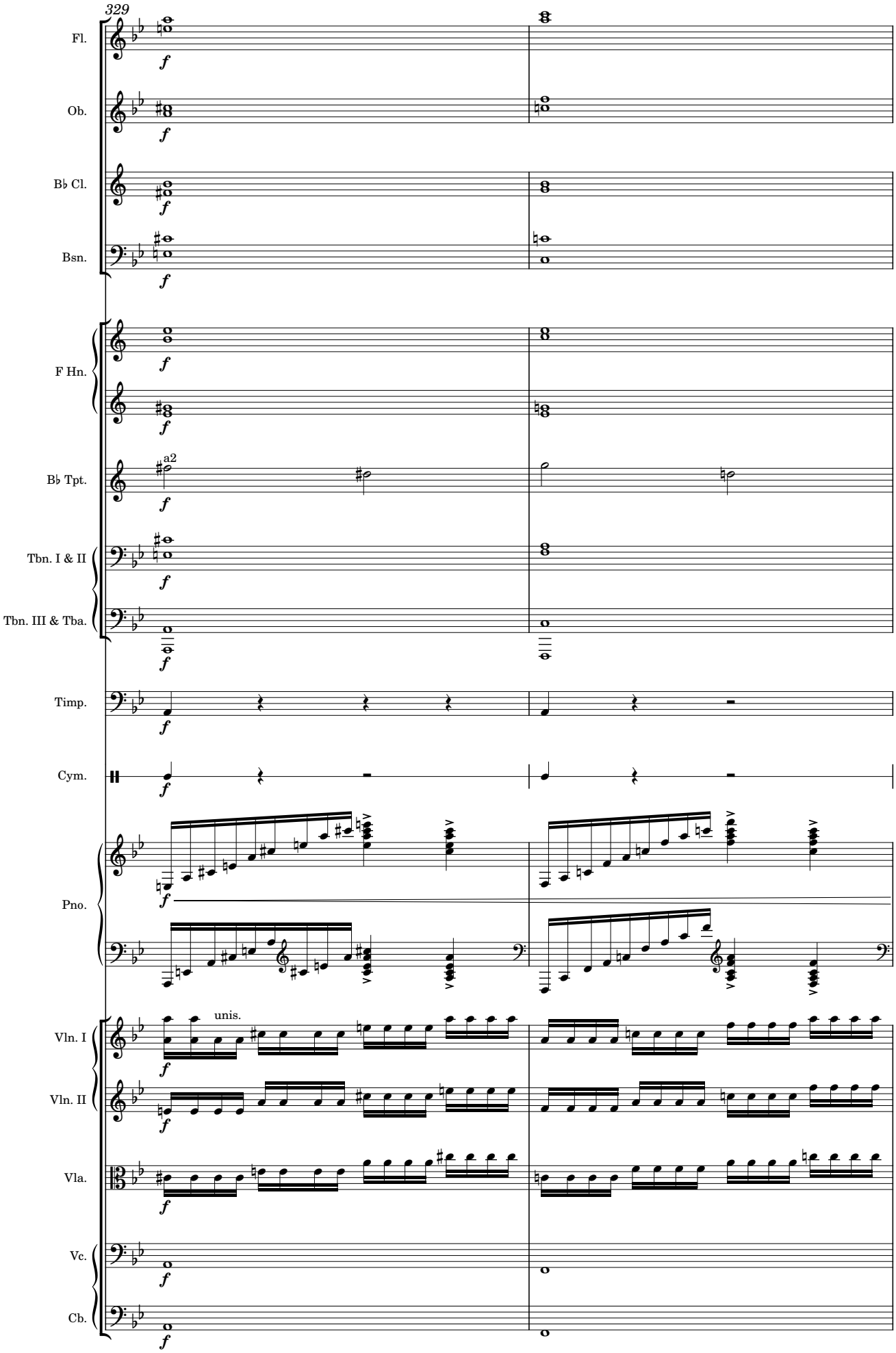
329
Fl.
Ob.
B♭ Cl.
Bsn.
F Hn.
B♭ Tpt.
a2
Tbn. I & II
Tbn. III & Tba.
Timp.
Cym.
Pno.
Vln. I
unis.
Vln. II
Vla.
Vc.
Cb.

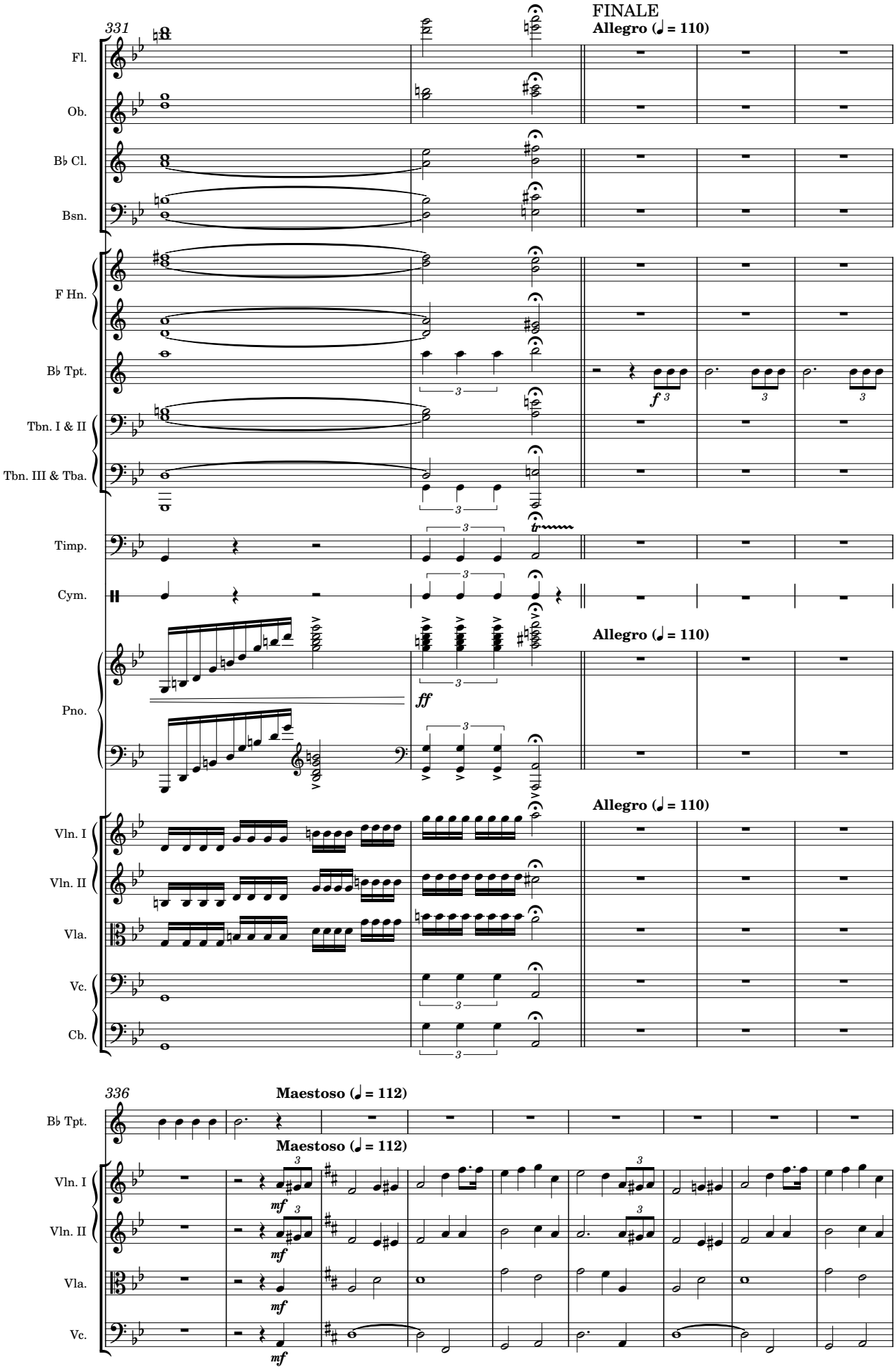
FINALE
Allegro (♩ = 110)
331
Fl.
Ob.
B♭ Cl.
Bsn.
F Hn.
B♭ Tpt.
Tbn. I & II
Tbn. III & Tba.
Timp.
Cym.
Pno.
Vln. I
Vln. II
Vla.
Vc.
Cb.
336
Maestoso (♩ = 112)

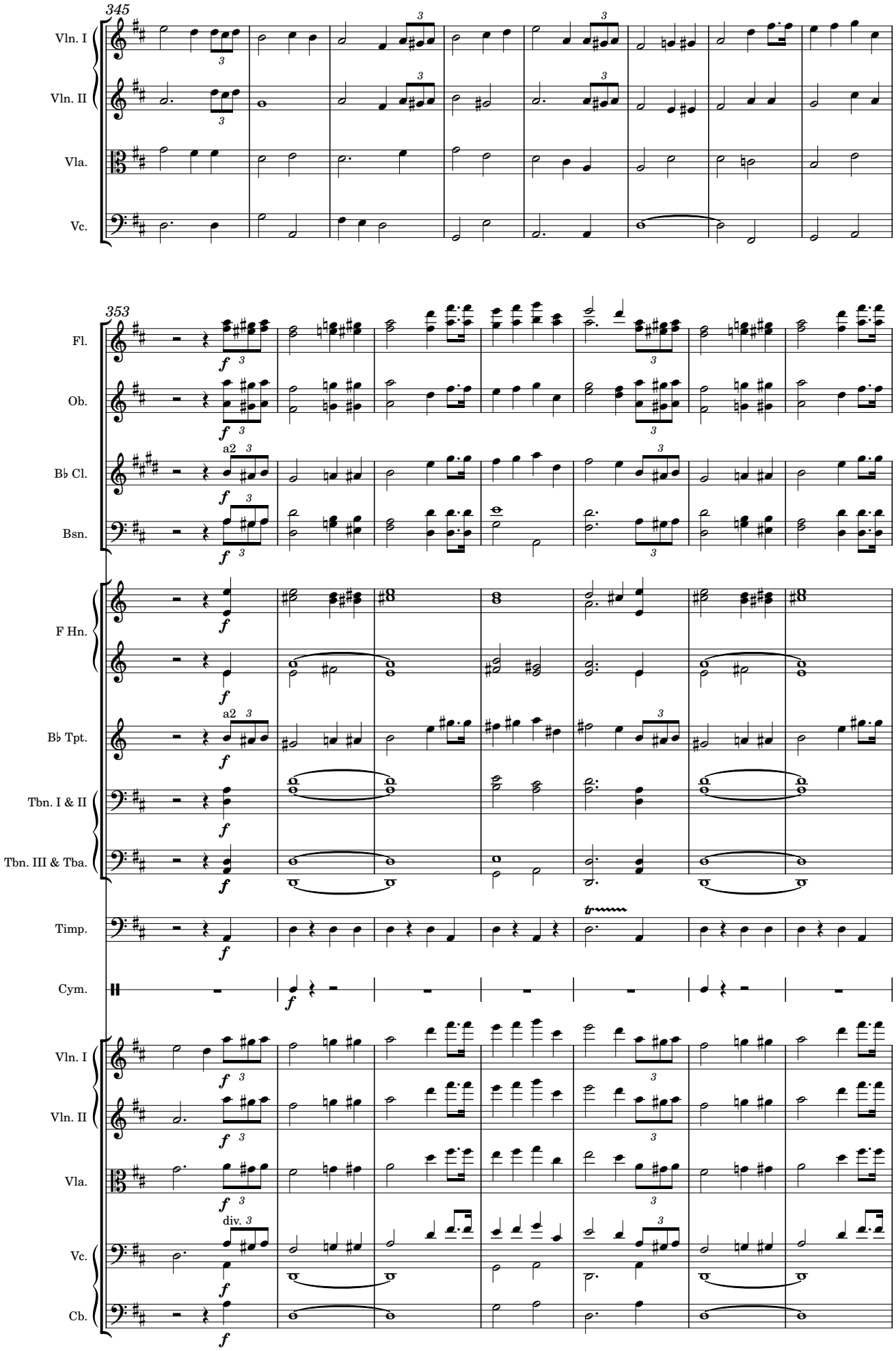
345
Vln. I
Vln. II
Vla.
Vc.
353
Fl.
Ob.
B♭ Cl.
Bsn.
F Hn.
B♭ Tpt.
Tbn. I & II
Tbn. III & Tba.
Timp.
Cym.
Vln. I
Vln. II
Vla.
Vc.
Cb.
a2
div.

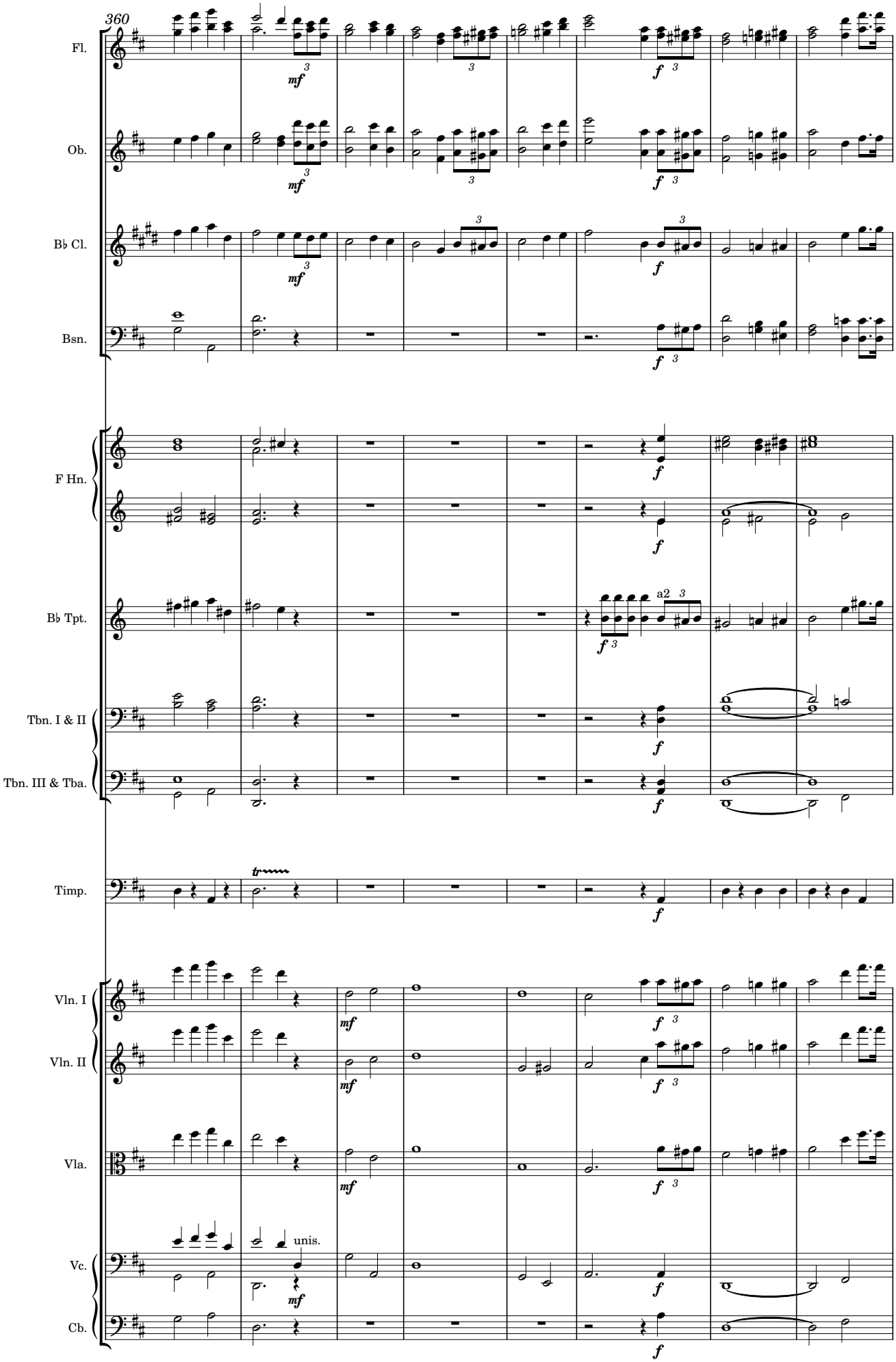
360
Fl.
Ob.
B♭ Cl.
Bsn.
F Hn.
B♭ Tpt.
a2
Tbn. I & II
Tbn. III & Tba.
Timp.
Vln. I
Vln. II
Vla.
Vc.
unis.
Cb.

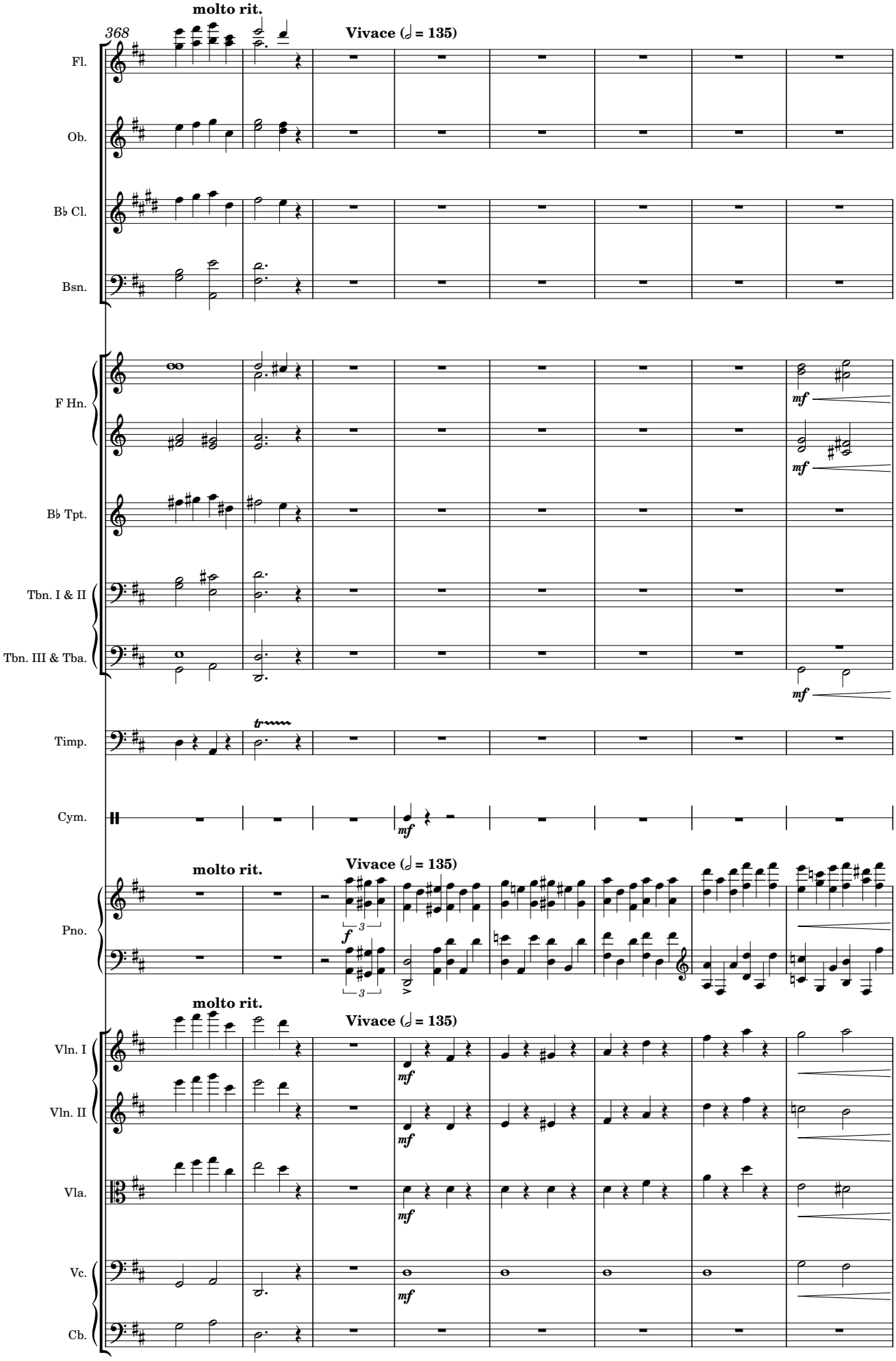
molto rit.
368
Vivace (𝅗𝅥 = 135)
Fl.
Ob.
B♭ Cl.
Bsn.
F Hn.
mf
B♭ Tpt.
Tbn. I & II
Tbn. III & Tba.
Timp.
Cym.
Pno.
f
Vln. I
Vln. II
Vla.
Vc.
Cb.

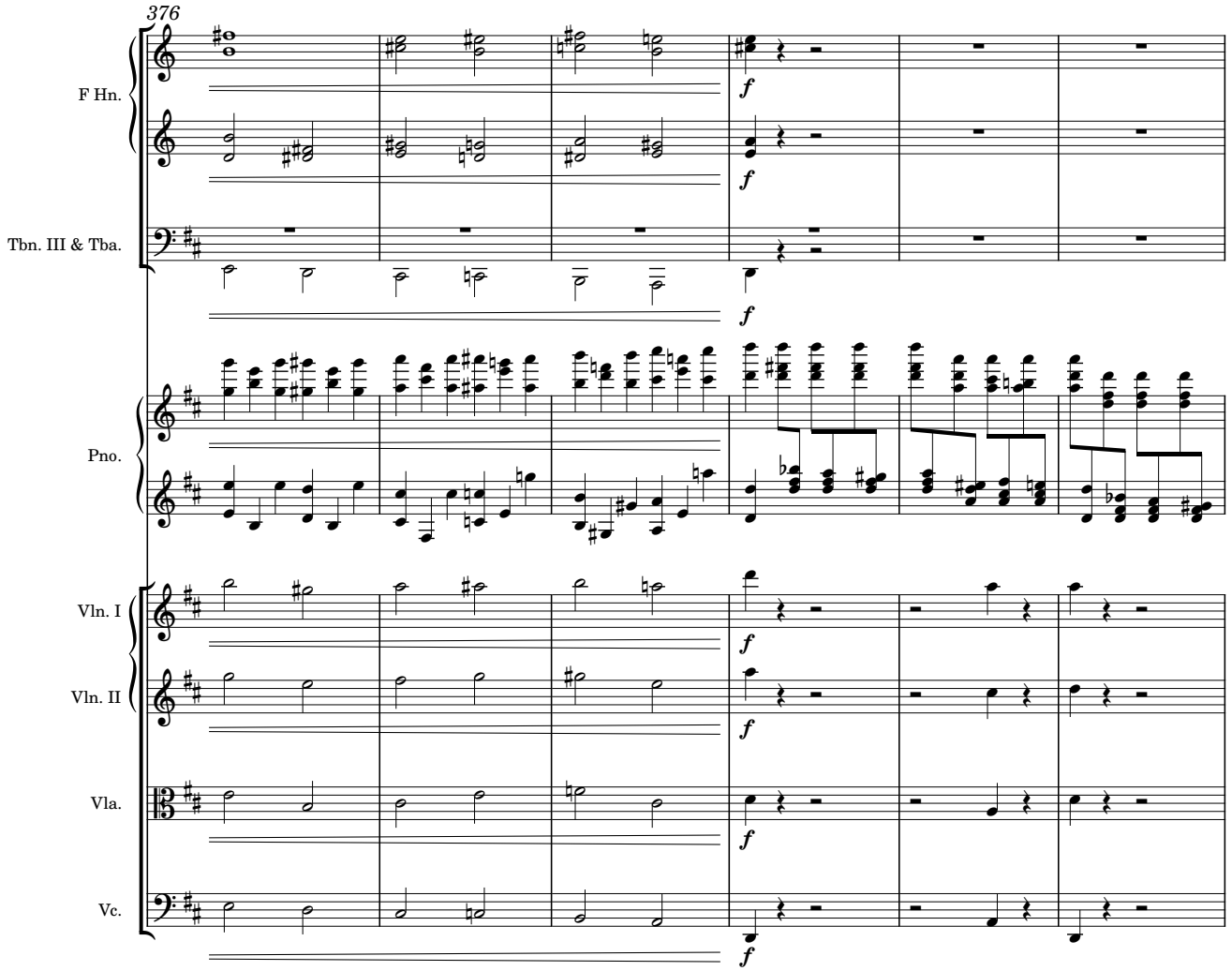
376
F Hn.
Tbn. III & Tba.
Pno.
Vln. I
Vln. II
Vla.
Vc.
f

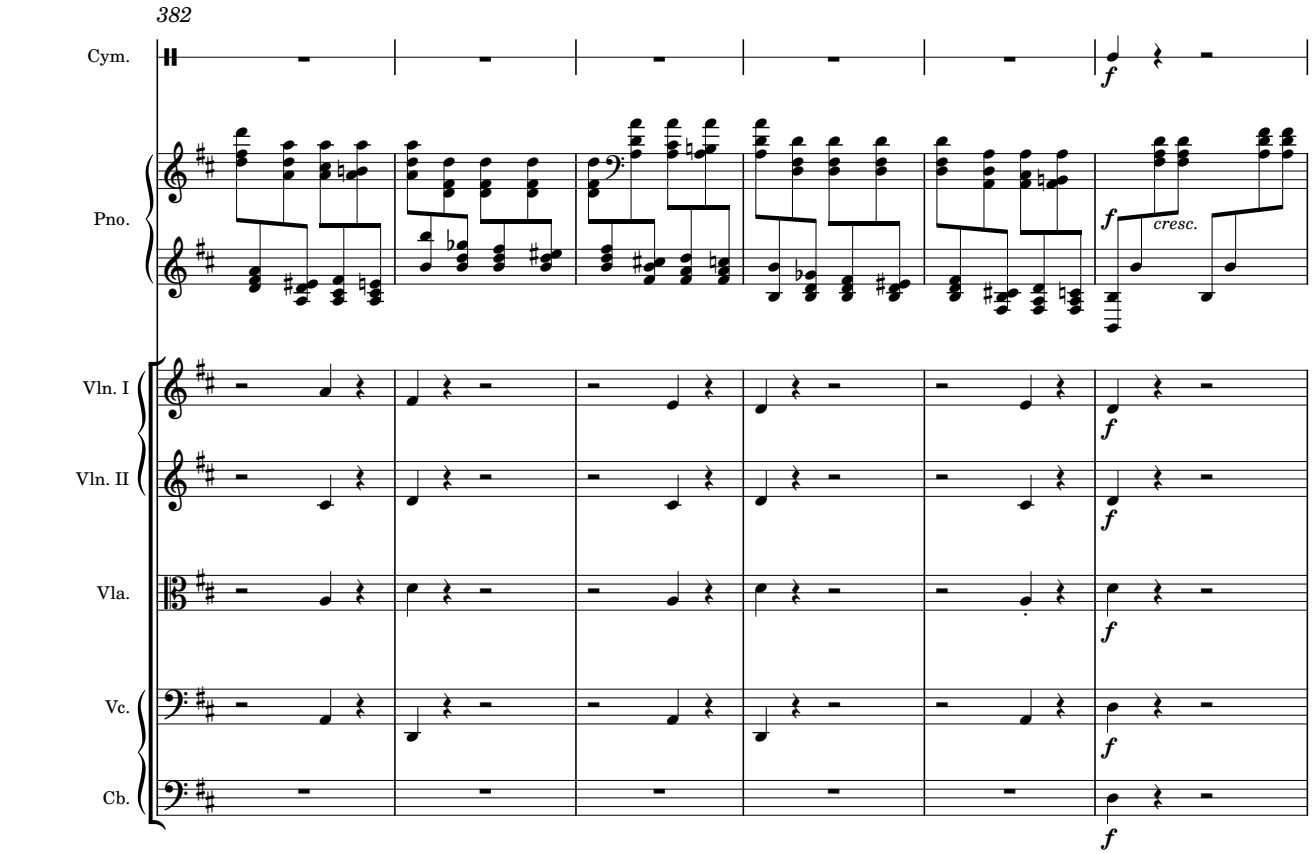
382
Cym.
Pno.
Vln. I
Vln. II
Vla.
Vc.
Cb.
f
cresc.

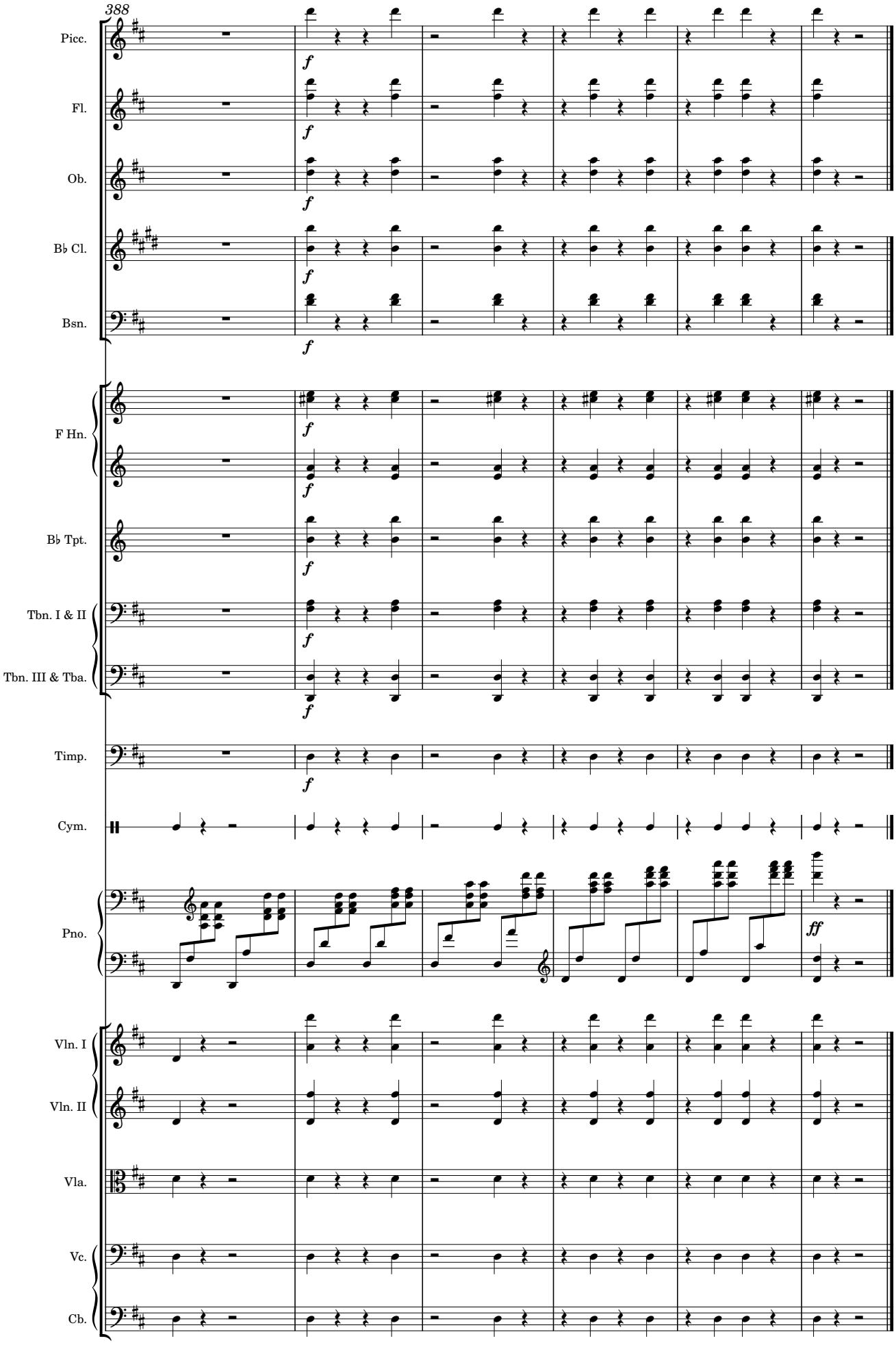
388
Picc.
Fl.
Ob.
B♭ Cl.
Bsn.
F Hn.
B♭ Tpt.
Tbn. I & II
Tbn. III & Tba.
Timp.
Cym.
Pno.
Vln. I
Vln. II
Vla.
Vc.
Cb.
f
ff