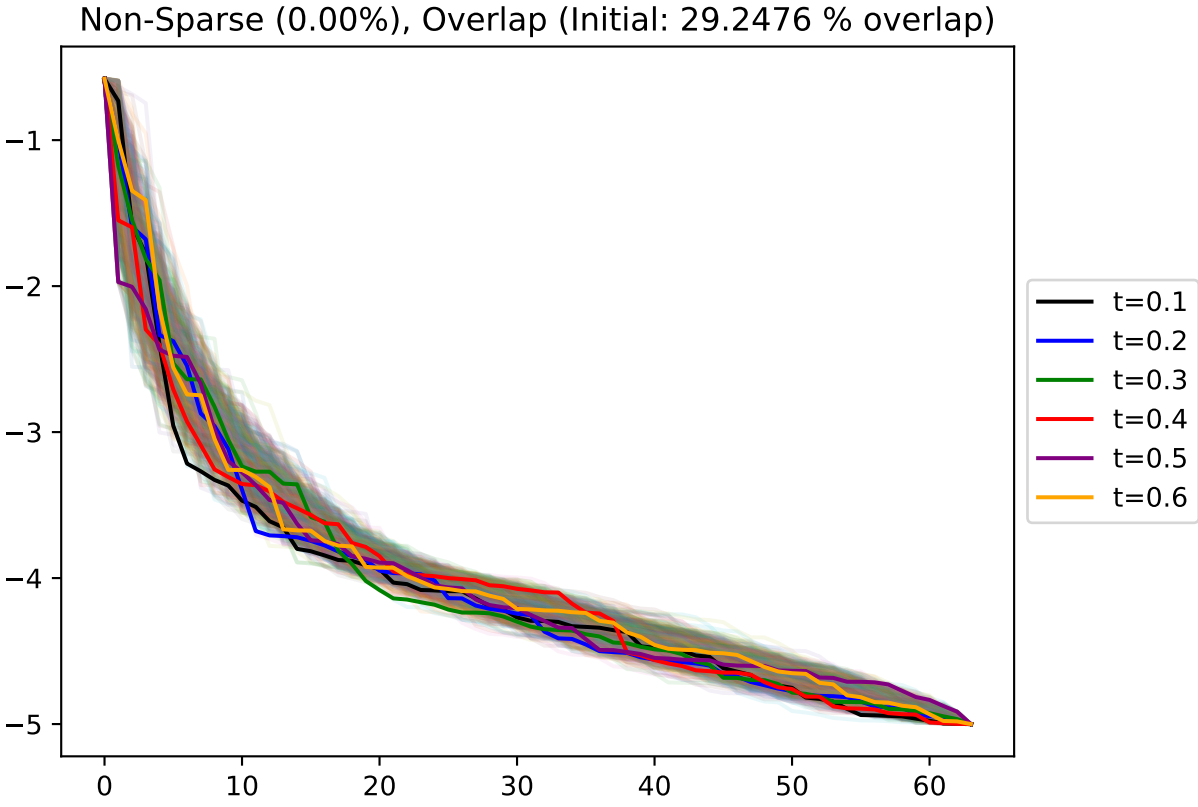
Non-Sparse (0.00%), Overlap (Initial: 29.2476 % overlap)
−1
−2
−3
−4
−5
0
10
20
30
40
50
60
t=0.1
t=0.2
t=0.3
t=0.4
t=0.5
t=0.6