Tendance Auto Site Plan
Christ KOUAKOU
WDD 130

Overview
Purpose
Give a second life to cars, and save the planet.
Audience
Cars buyer, Ecologist, Preservationist, Green etc …

Branding
Website Logo

Style Guide
Color Palette

Primary	Secondary	Accent 1	Accent 2
#2E7D32	#212121	#3A6EA5	#212529

Typography
Heading Font:Lato
Paragraph Font: Montserrat

Navigation
Home Inventory Service

Content

Home

[home page content and images here]

Banner : image

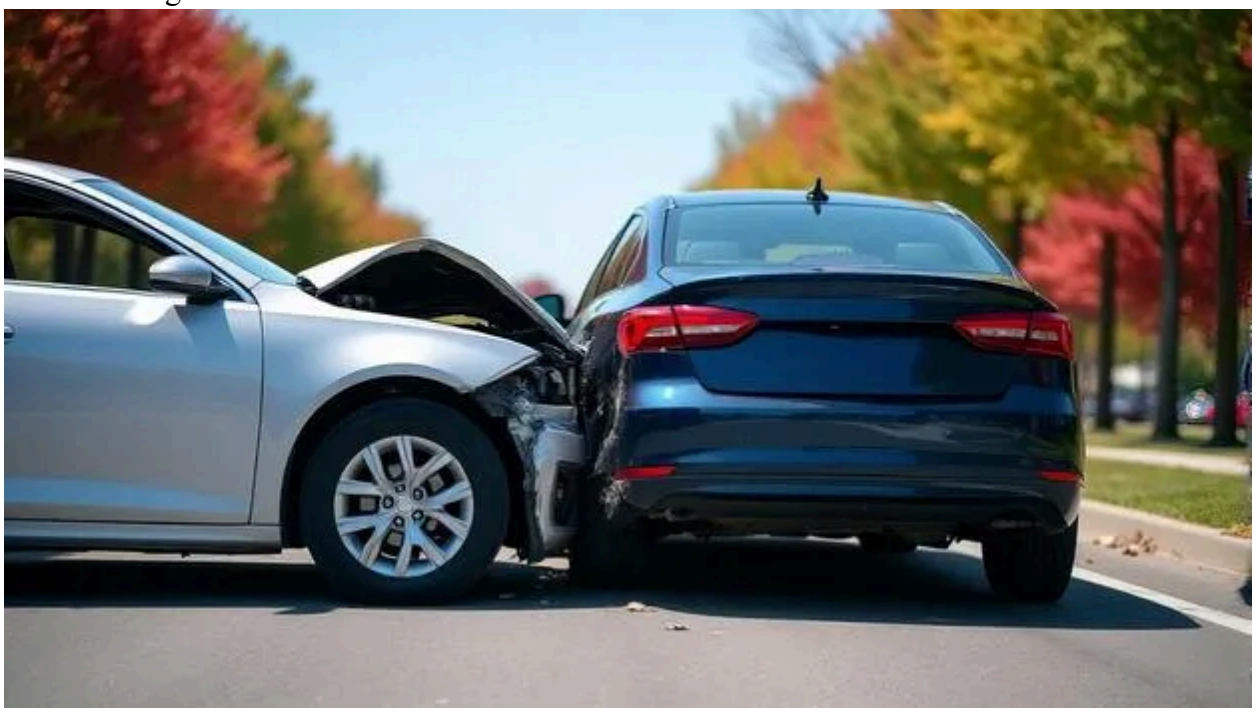

Banner-msg : “ Our mission is to help people find reliable cars at fair prices while reducing the environmental impact of new car production. We believe that every car deserves a second chance, and every driver deserves quality they can trust”

Business Introduction :

At Tendance Auto, we believe car buying should be both smart and sustainable.

Our business is built on a clear purpose:

- Make reliable cars more affordable
- Reduce the environmental cost of new car production
- Give quality vehicles a second life through safe, careful restoration

With every car we save from the scrapyard, we make a small but real impact on the world — and help you drive with confidence.

Images :

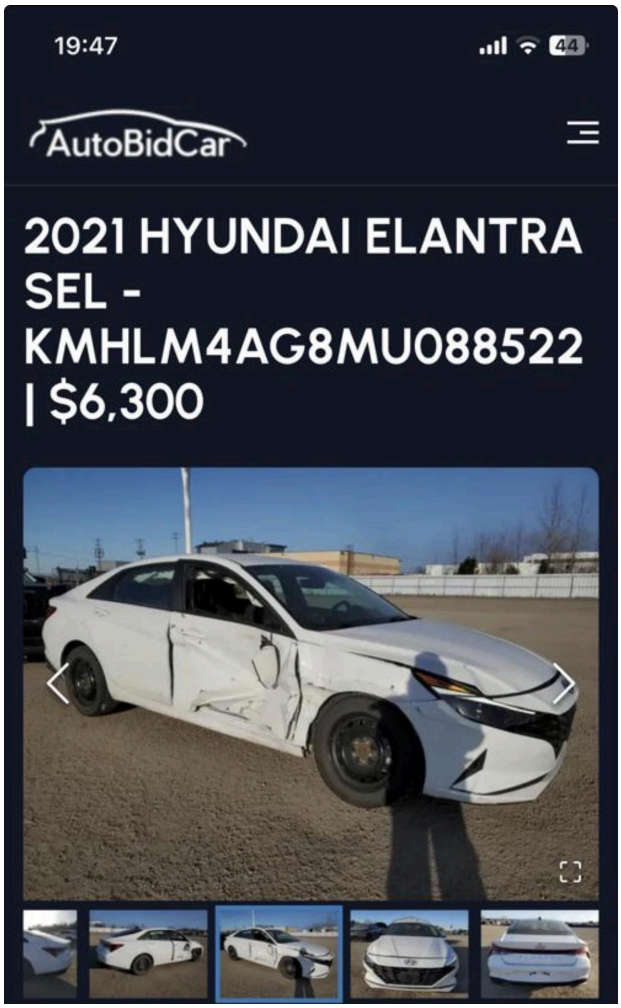
19:47
44
AutoBidCar
2021 HYUNDAI ELANTRA SEL - KMHLM4AG8MU088522 | $6,300

Impact on the Environment

Tendance Auto helps protect the environment in real and simple ways. Many cars from small accidents are thrown away even though most of their parts are still good. By restoring these cars, we stop doors, engines, frames, tires, glass, and plastics from being wasted. We also reduce the need to build new cars, which saves important natural resources like metal, rubber, oil, and lithium. Making a new car creates a lot of pollution and damages the earth through mining, so

reusing a car is much better for the planet. Every car we give a second life helps reduce waste, save resources, and support a cleaner world.

Page 1
Inventory Page

16:35 5G 51

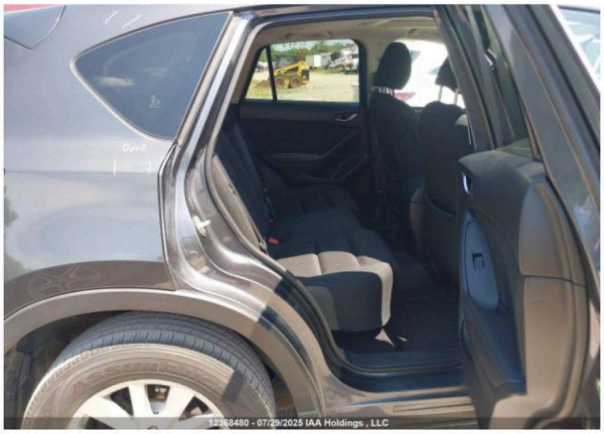
12368480 - 07/29/2025 IAA Holdings , LLC

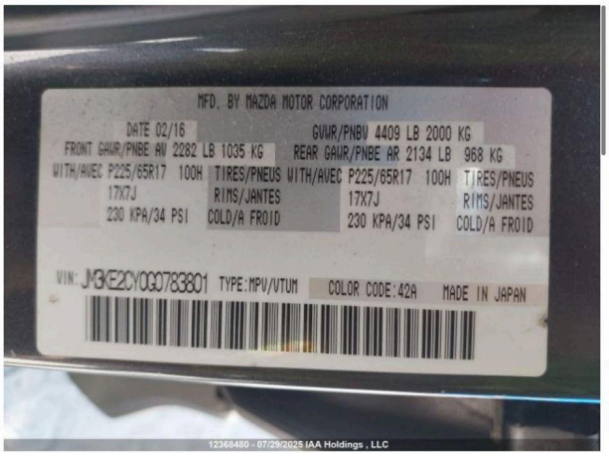
MFD. BY MAZDA MOTOR CORPORATION
DATE 02/16
GVWR/PNBV 4409 LB 2000 KG
FRONT GAWR/PNBE AV 2282 LB 1035 KG
REAR GAWR/PNBE AR 2134 LB 968 KG
WITH/AVEC P225/65R17 100H TIRES/PNEUS
17X7J RIMS/JANTES
230 KPA/34 PSI COLD/A FROID
WITH/AVEC P225/65R17 100H TIRES/PNEUS
17X7J RIMS/JANTES
230 KPA/34 PSI COLD/A FROID
VIN: JM3KE2CY0G0783801 TYPE:MPV/VTUM
COLOR CODE:42A
MADE IN JAPAN
12368480 - 07/29/2025 IAA Holdings , LLC

SKYACTIV
TECHNOLOGY

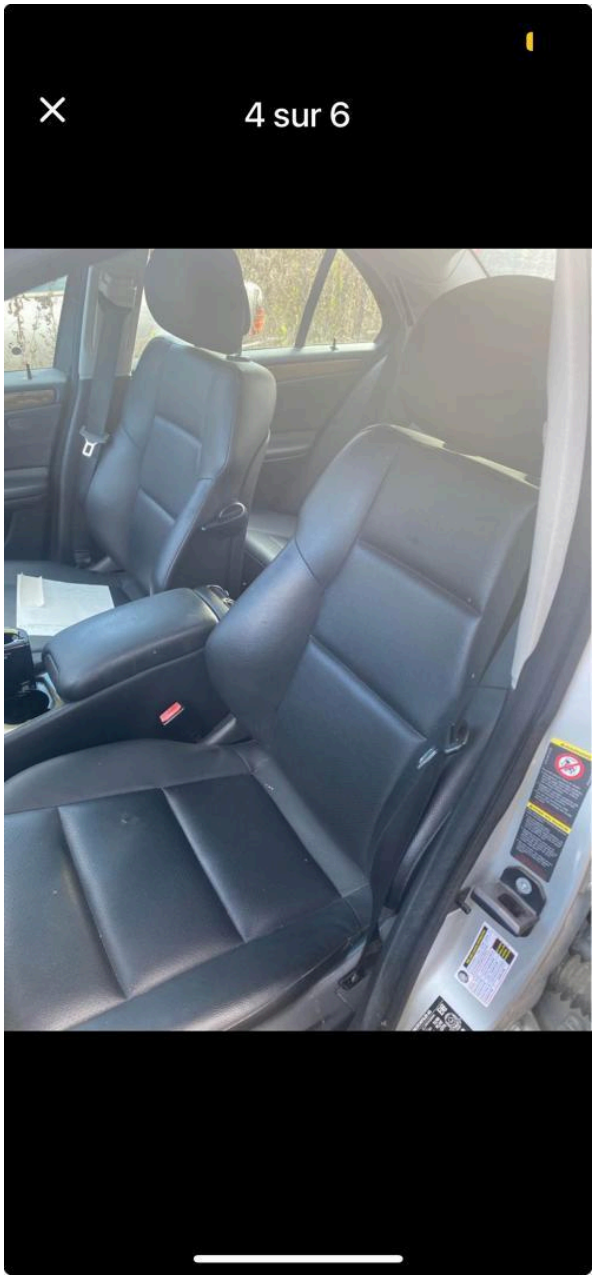
4 sur 6

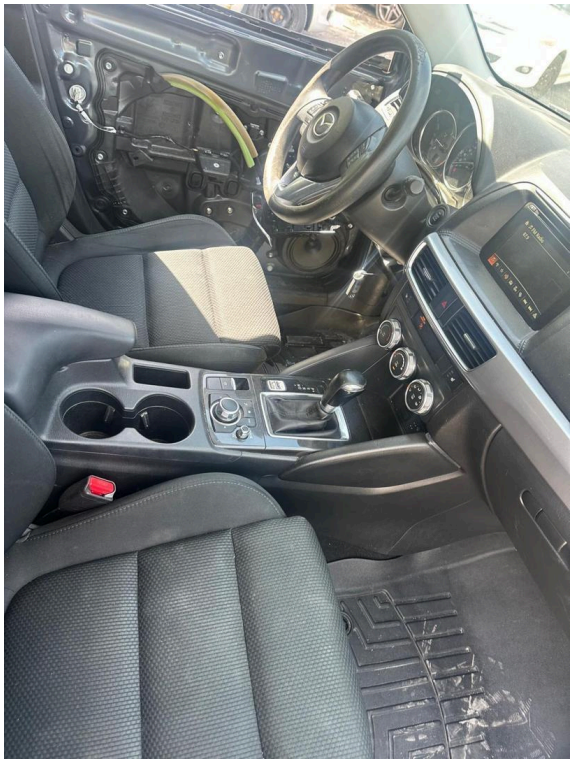

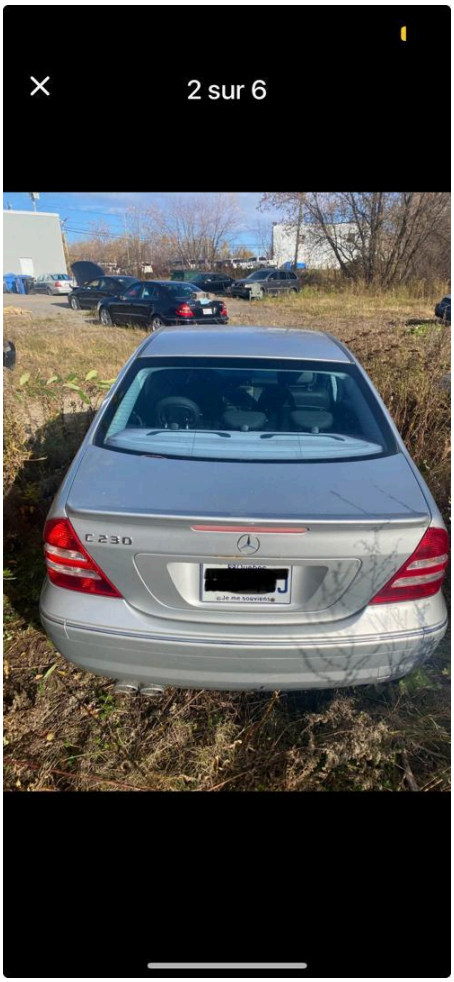
2 sur 6
C 230

16:35 5G 51

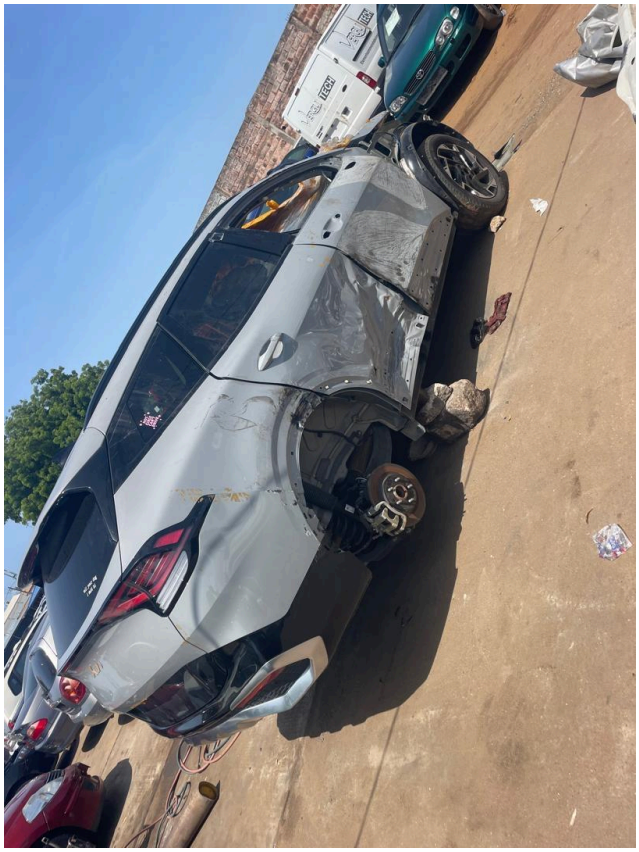

12368480 - 07/29/2025 IAA Holdings , LLC

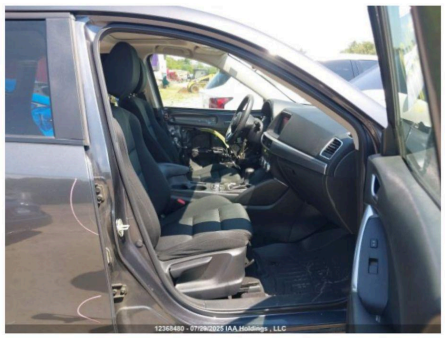
12368480 - 07/29/2025 IAA Holdings , LLC

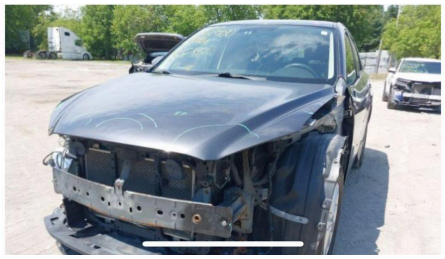

16:35 5G 51

2016 MAZDA CX-5 TOURING

NIV: JM3KE2CY0G0783801
No de stock: 12368480
jeu., août 07, 09:00 EDT
Toronto North
Lane: 5 Run: 144
Emplacement: IAA Toronto North
RunAndDrive

View All Images

Ajouter les notes

Prebid

View Less

No de stock 12368480
2016 MAZDA CX-5
TOURING

Front | Left Side

AOÛT 7 JEU 09:00 (EDT)

No de rang 144 - Lane 5

Ajouter les notes

Cesser la surveillance

Pré-enchère

Vente aux enchères dans 6 jours (Toronto North) Emplacement - IAA Toronto North, Stouffville, ON

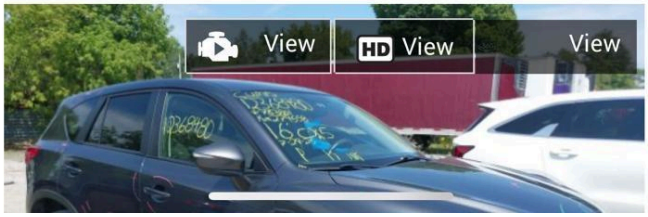

16:34 5G 51

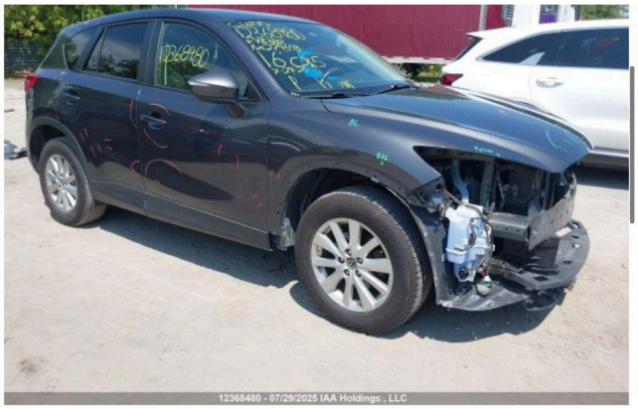
12368480 - 07/29/2025 IAA Holdings , LLC

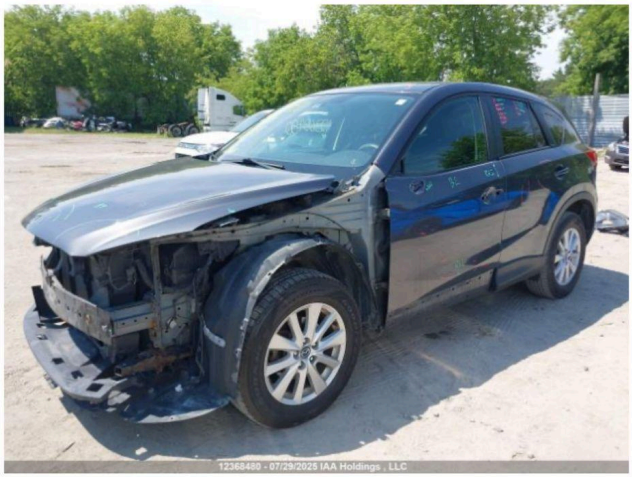
12368480 - 07/29/2025 IAA Holdings , LLC

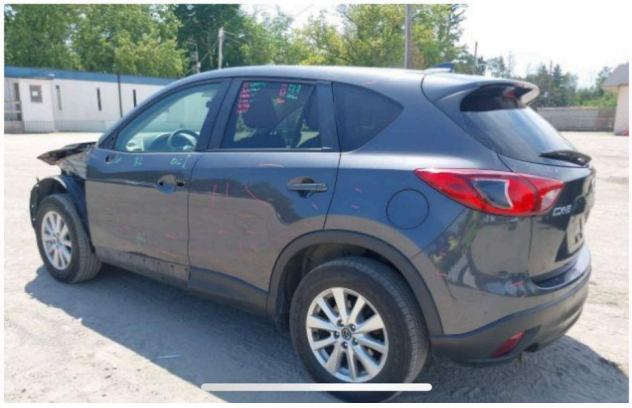

6 sur 6

16:35 5G 51

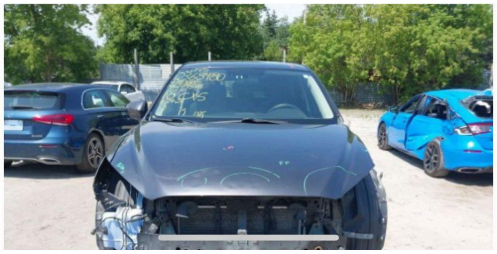

3 sur 6

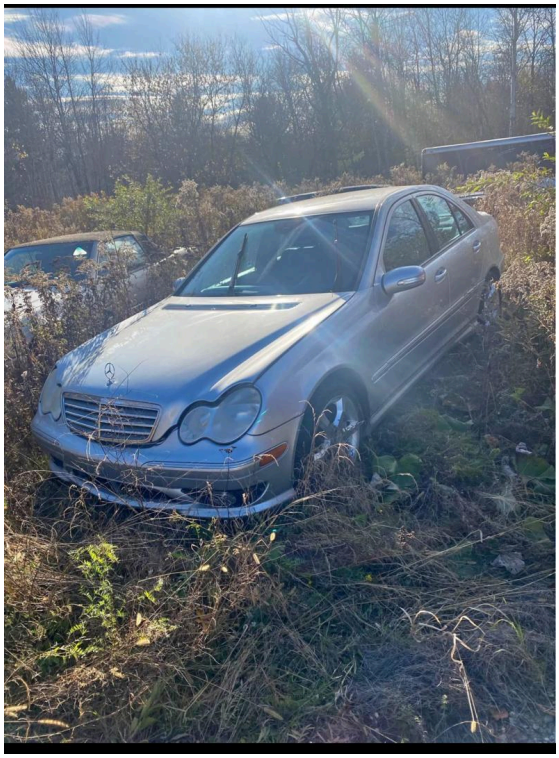

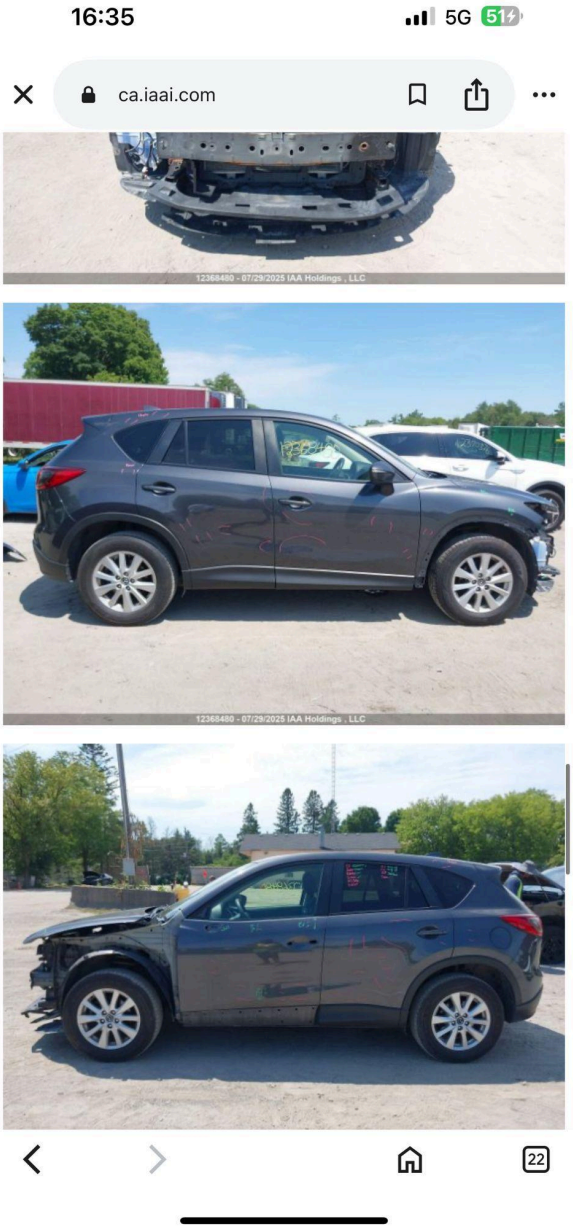

Page 2
[page 2 content and images here]

Wireframes

Home Page Wireframe

Example:

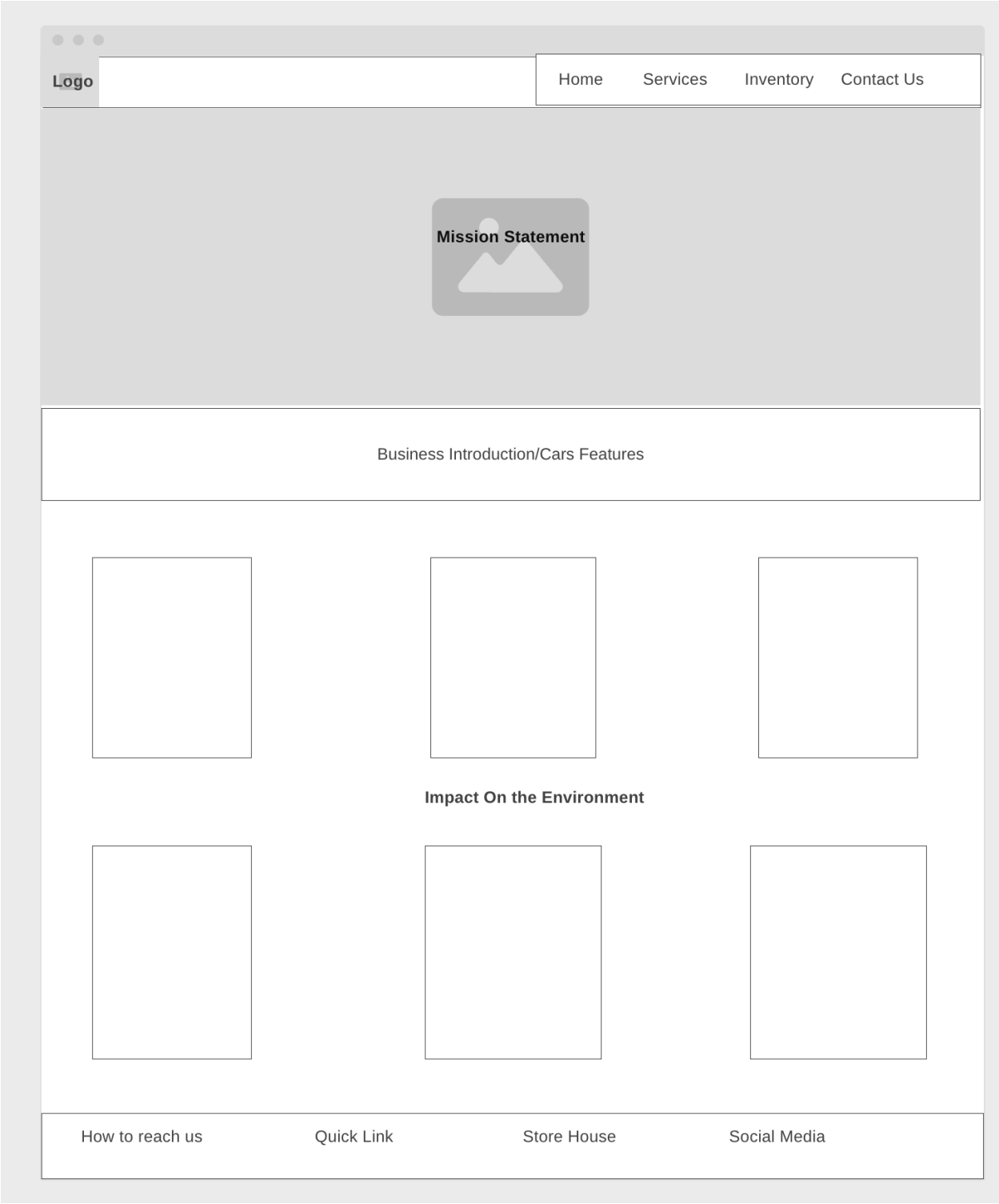

Page 1 Wireframe

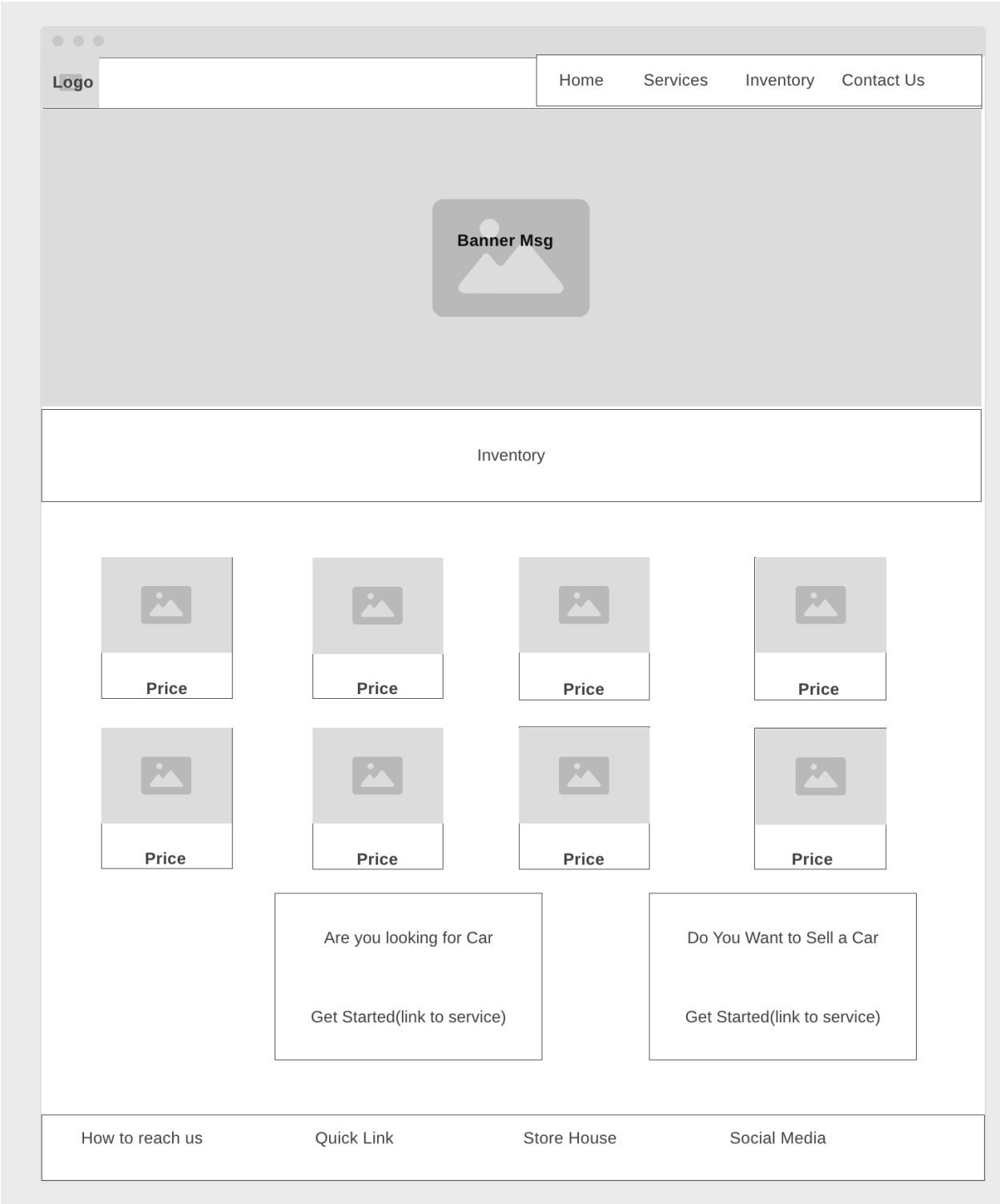

Page 2 Wireframe

We’d love to meet you! Tell us what brings you in today and what kind of car or service you want to explore.

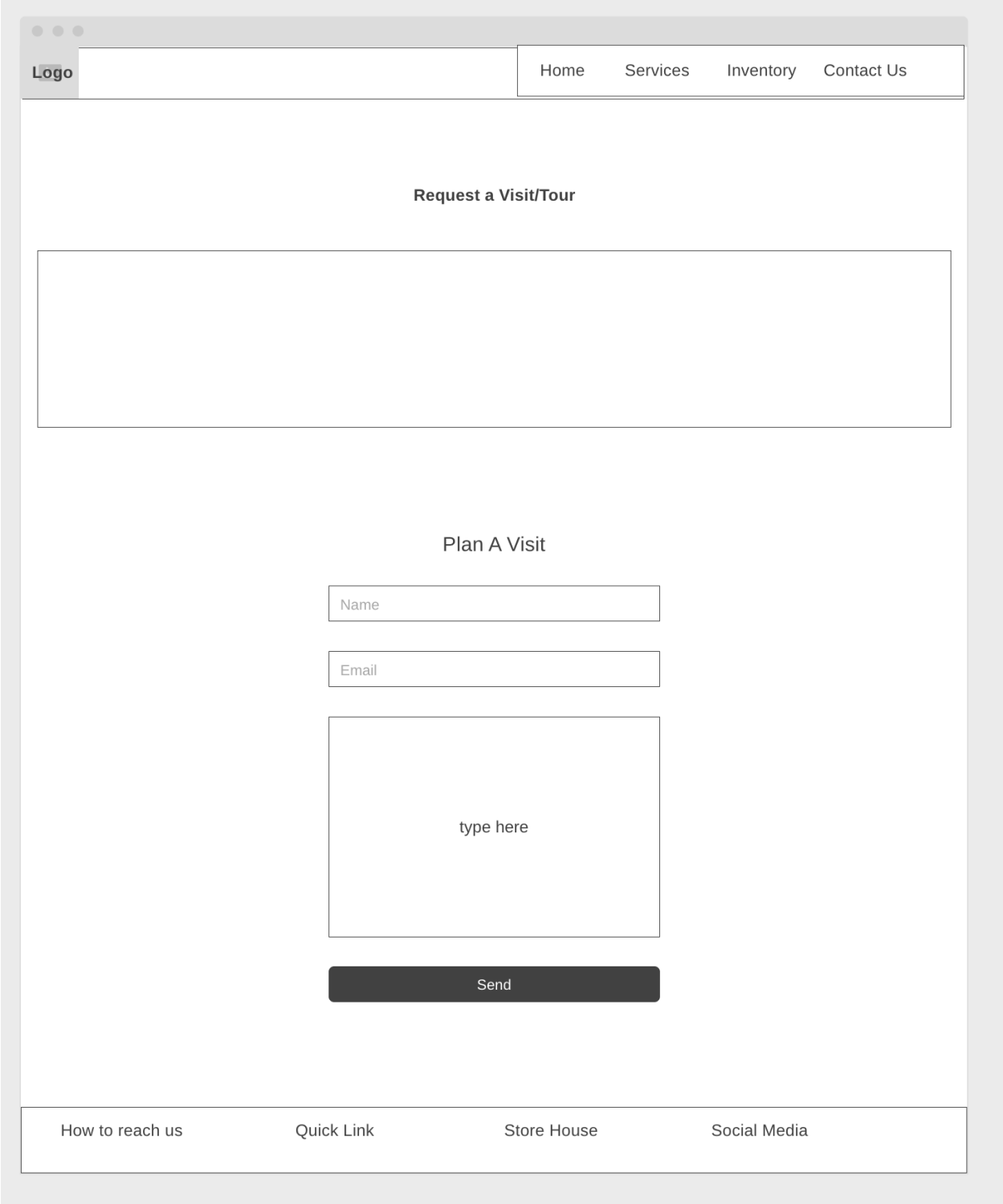
Logo
Home
Services
Inventory
Contact Us
Request a Visit/Tour
Plan A Visit
Name
Email
type here
Send
How to reach us
Quick Link
Store House
Social Media