ORGANISATION PROFILE

GREENIT ENVIRONMENTAL MANAGEMENT NETWORK

YEAR - 2022

~ GREEN IS GREAT EVERY SEASON~

Edit with WPS Office

GREENit
ENVIROMENTAL MANAGEMENT NETWORK
– Green is Great Every Season –

GENERAL ORGANISATION INFORMATION

Name

Head office address

Mission and Vision

Organization status

AIMS AND OBJECTIVES

CORE VALUES

ACTIVITIES

MANAGEMENT AND PLANNING

STRUCTURE AND GOVERNING COUNCIL

FOUNDERS AND THEIR QUALIFICATIONS

Edit with WPS Office

NAME	GREENIT ENVIRONMENTAL MANAGEMENT NETWORK
ESTABLISHMENT DATE	MAY 2022
ORGANISATION STATUS	NON - GOVERNMENTAL ORGANISATION
LEVEL OF ACTION	NATIONAL
NAMES OF FOUNDERS	ANTHONY SIMUKONDE & CHIZI TEMBO
COUNTRY	ZAMBIA
ADDRESS	PLOT 74 – 90 Section, Nampundwe Township, SHIBUYUNJI
CONTACTS	+260 979 445 077/+260 969 540 605/ +260 971 983 070/+260 950 367 708

Edit with WPS Office

ORGANISATION INFORMATION (HISTORY)

Greenit Environmental Management Network was established in 2022. Since then the organization has been expanding continuously in terms of social development service. It has worked for the promotion of sustainable, equitable and participatory development, through environmental research and dissemination of socially relevant knowledge, through training and field sensitization. GEMN incorporates a number of important activities that can help to attain sustainable development by 2030.

The organization contributes relevant education in the effects of deforestation, plastic pollution, climate change, waste management, water management, etc. to learners in Schools and to the general population. In the year 2022, the organization GEMN established its link directly to Forestry Department and its systems office throughout the district and declared its work as "Non-Governmental Organization/ Non-Profit Organization" and the organization registered under the Registrar of NGOs.

Edit with WPS Office

VISION

A just and equitable society that promotes environmental protection for sustainable development

MISSION

To promote inclusive socio-economic empowerment through cross-cutting environmental protection programs to develop the next generation of leaders with knowledge, passion and skills that stimulate and work towards environmental sustainability through diverse collaborative partnerships

GOAL

To implement environment and natural resource policies for sustainable development

AIMS AND OBJECTIVES

1. To sensitize and develop awareness on environmental issues to learners and through them, members of the society.
2. Structuring dialogue among the stakeholders thereby fostering open information and knowledge sharing on environmental issues
3. Examining knowledge gained from exploration of ideas and production projects
4. Identifying and assessing emerging technologies including their socio-economic, environmental and climate impacts

Edit with WPS Office

CORE VALUES

Commitment

Network members commit themselves to freely share information and experiences on Environmental management strategies and best practices.

Sustainability

Network activities promote environmental sustainability that leverage support from the members and external stakeholders to ensure financial and technical sustainability.

Cooperation

Network members promote collaboration, cooperation with, and participation of other climate change networks as well as local and international NGOs, state actors/institutions, the private sector, quasi government institutions and financial institutions

Equity

Network members commit to work hand-in-hand with one another and other stakeholders on the basis of equity for the mutual benefit of all within the confines of respect for human rights

Focus

Network activities will be designed based on the national priorities that address regional challenges including transboundary environmental issues

Ethical

Network members operate and conduct their activities for and on behalf of the organisation within the confines of the principle of accountability and transparency

Edit with WPS Office

ACTIVITIES

1. Environmental Network Club launch in schools
2. Local authority engagement on climate change policy
3. Tree planting, Smart agro – practices

Edit with WPS Office

4. Waste management by placing categorized bins in designated areas i.e. plastic garbage bins; paper garbage bins and other degradable bins

6. Posters, brochures and magazine publication on environmental issues

7. Public sensitization and creating awareness on the following: -

- Dangers of deforestation

- Waste management

Edit with WPS Office

- Disease breakout
- Water pollution

NETWORK

– Green is Great Every Season –

- Local farmers' engagement on good farming practices
- Engage the community through public places clean-ups
- Engage local companies/industries on their policies towards climate change
- Engage learners to participate on controversial environmental issues in our community through debates and drama
- Produce a monthly NATURE programme on local community radio station featuring environmental topics of interest, interviews with environmental activists in our community

Edit with WPS Office

- Promote environmental projects in the community
- Promote and advocate for rain water harvesting skills training
- Promote bee habitats (bee-keeping)

PROGRAMME

Since the onset of the program we have been working in the field of:

- Supporting the Sustainable Development Goals (SDGs)
- Supporting Environmental protection and Agriculture development
- Advocating for provision of clean water
- Supporting the use of alternative and environmentally friendly energy sources e.g. Briquette making
- Supporting Afforestation programs
- Sensitization of good practices of waste disposal under the principles of 4Rs i.e. REUSE, RECYCLE, REDUCE and RECOVER

Edit with WPS Office

ISSUES OF INTEREST

Promoting the aims and purpose of GEMN and its system among various communities and collaborating with other stakeholders on issues environmental protection in Zambia. The organization is actively working for sustainable development of our rural communities working in education enhancement to improve environmental awareness in communities for the better future in such sectors as education, health, agriculture, social and economic development.

GEMN also organizes programs aimed at environmental protection for better livelihoods and sustainable development

Edit with WPS Office

MANAGEMENT AND PLANNING

GEMN internal processes and reforms aimed at strengthening its planning, monitoring and evaluation functions of its environmental protection and climate change action have begun to yield results. Progress has been made in standardizing a predictable year planning process, as well as in starting to build the capacity of members and providing guidance on results based planning and monitoring, and generation of lessons learned and best practices that would require further improvement on.

STRUCTURE AND GOVERNING COUNCIL

The Governing Council of the organization is responsible for the conduct of the organization's general operations, performing duties under power delegated by the council. As provided for in the organisation's constitution, the Governing Council meets for preview and review of programs and activities. The council audits and budgets for programmed activities for development effectiveness, governance and administrative matters.

The administration and financial control of GEMN is vested in the Governing Council which comprises of the Executive Director, Programs and Development Director, Finance Director, Communications and Networking Director, Research Director and Human Resource Director. The Board of Directors, however, oversees the program and project

Edit with WPS Office

implementation of the organisation.

ORGANISATION STRUCTURE

Edit with WPS Office

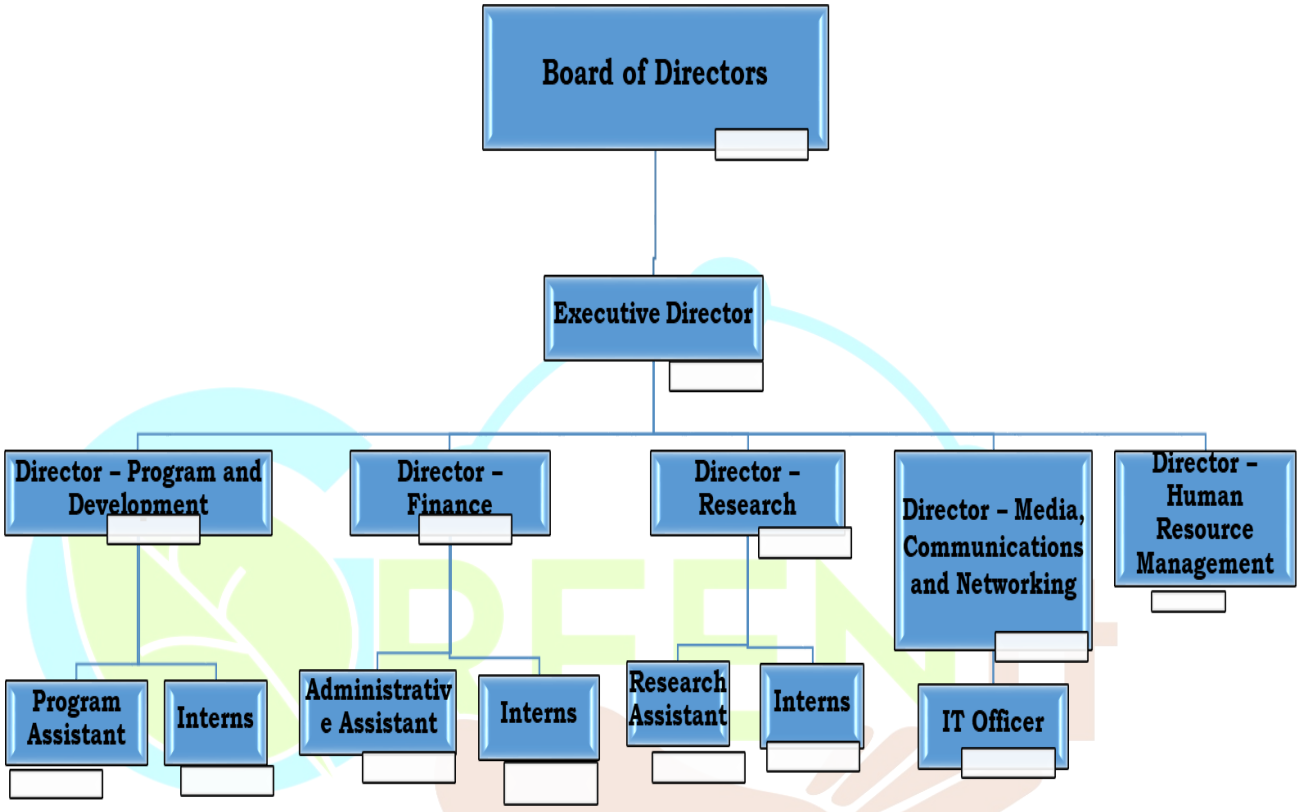

ENVIROMENTAL MANAGEMENT NETWORK
– Green is Great Every Season –

Edit with WPS Office

FOUNDERS AND THEIR QUALIFICATIONS

Chizi Tembo – Executive Director - BSc. Envir. Studies

Anthony Simukonde – Program and Development Director - BA. Ed

Edit with WPS Office

CERTIFICATE OF REGISTRATION

Form 4
(Regulation 7)

REPUBLIC OF ZAMBIA

The Non-Governmental Organisations' Act, 2009
(Act No. 16 of 2009)

The Non-Governmental Organisations
(Forms and Fees) Regulations, 2011

CERTIFICATE OF REGISTRATION
(Section 13 of the Non-Governmental Organisations' (Act, 2009)

CERTIFICATE NO. RNGO 101/1910/2022

Holder's Name GREENIT ENVIRONMENTAL MANAGEMENT NETWORK

Address SHIBUYUNJI DISTRICT

The certificate is granted for a period of five (5) years commencing on the 7TH day of SEPTEMBER 20 22

The conditions of grant of the certificate are as shown in the Annexures attached hereto.

Issued at Lusaka this 7TH day of SEPTEMBER 20 22

PUMULO MUNDALE MOYO
Registrar

ENDORSEMENT OF REGISTRATION

This Certificate has this 7th day of Sept 20 22 been entered in the Register

PUMULO MUNDALE MOYO
Registrar

Edit with WPS Office

T PIN CERTIFICATE

ZAMBIA REVENUE AUTHORITY | My Tax Your Tax Our Destiny

TAXPAYER IDENTIFICATION NUMBER REGISTRATION

This is to certify that the Taxpayer whose details are shown below has been registered with Zambia Revenue Authority.

TAXPAYER INFORMATION

Identity No./ NRC	:	RNGO 101/1910/2022
TPIN	:	2000303925
Taxpayer Name	:	GREENIT ENVIROMENTAL MANAGEMENT NETWORK
Trading As	:	
Physical Address	:	plot no 74-90 section / NAMPUNDWE Chibombo Central Province
Postal Address	:	
TPIN Jurisdiction	:	ISMTO Central Province

SECTION B: REGISTRATION DETAILS

Type of Registration	Effective Date of Registration
TAXPAYER IDETIFICATION NUMBER	16/09/2022
Withholding Tax --> GREENIT ENVIROMENTAL MANAGEMENT NETWORK -->	16/09/2022

This certificate shall remain in force until it is cancelled by ZRA.

JOSEPH NONDE
Commissioner - Direct Taxes

Issue date : 19/09/2022

Edit with WPS Office