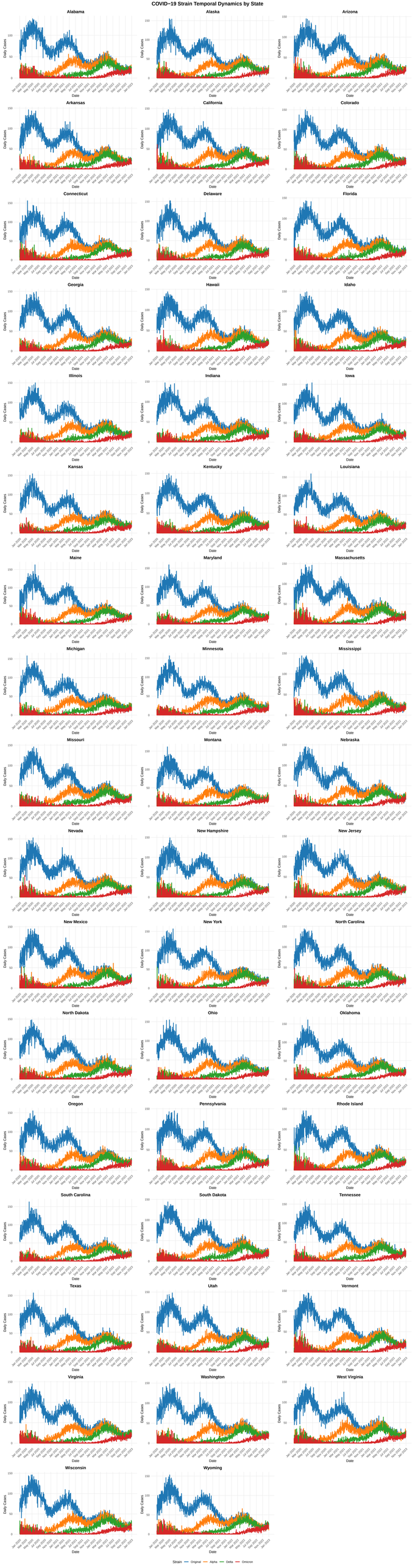COVID−19 Strain Temporal Dynamics by State