Europe in the Romanesque Period.

Saint-Martin-Du-Canigou. 1001–1026.

The Pilgrimage Routes to Santiago de Compostela.

Transept, Cathedral of St. James, Santiago de Compostela. 1078–1122.

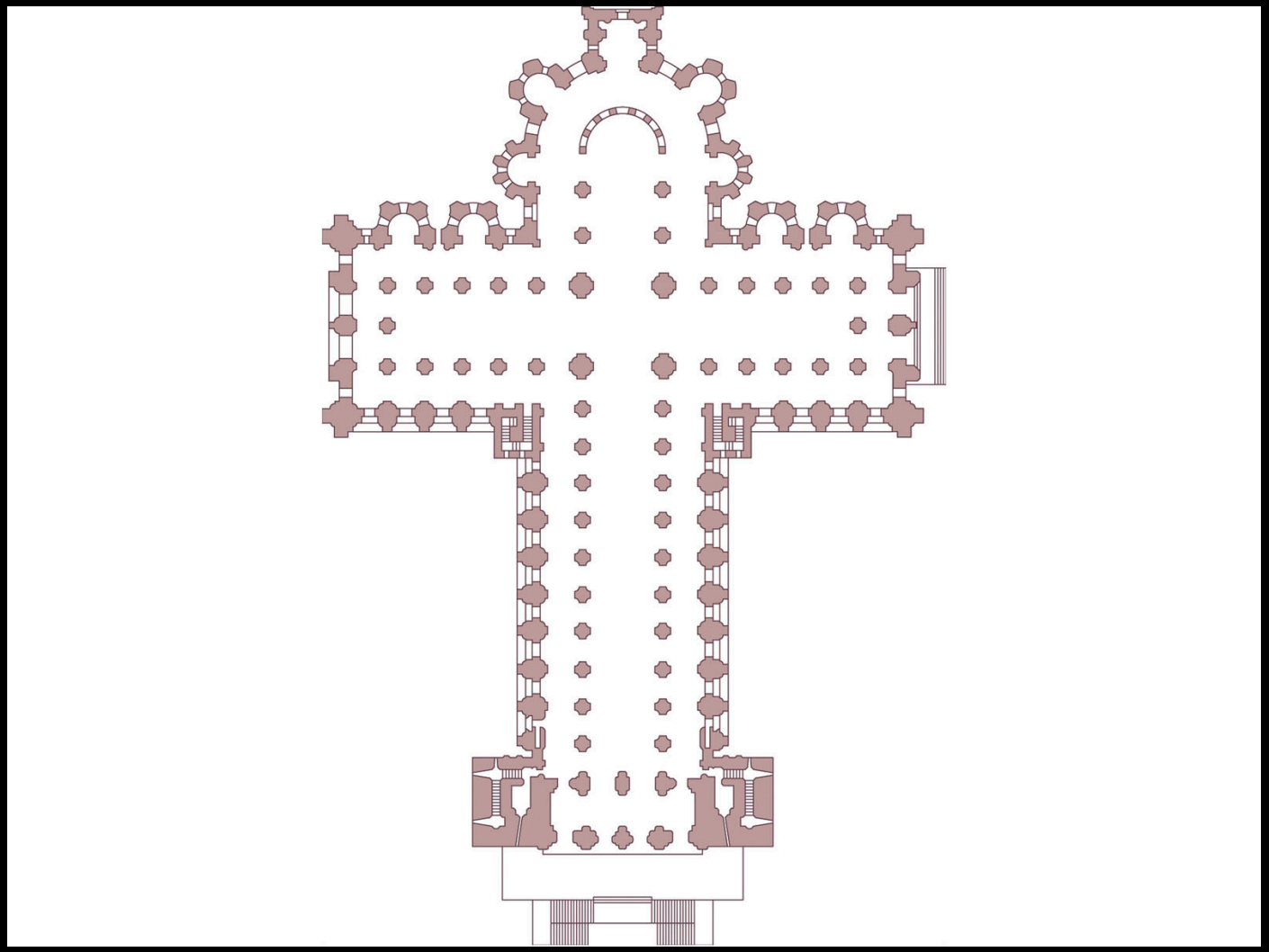

Plan of Cathedral of St. James, Santiago de Compostela.

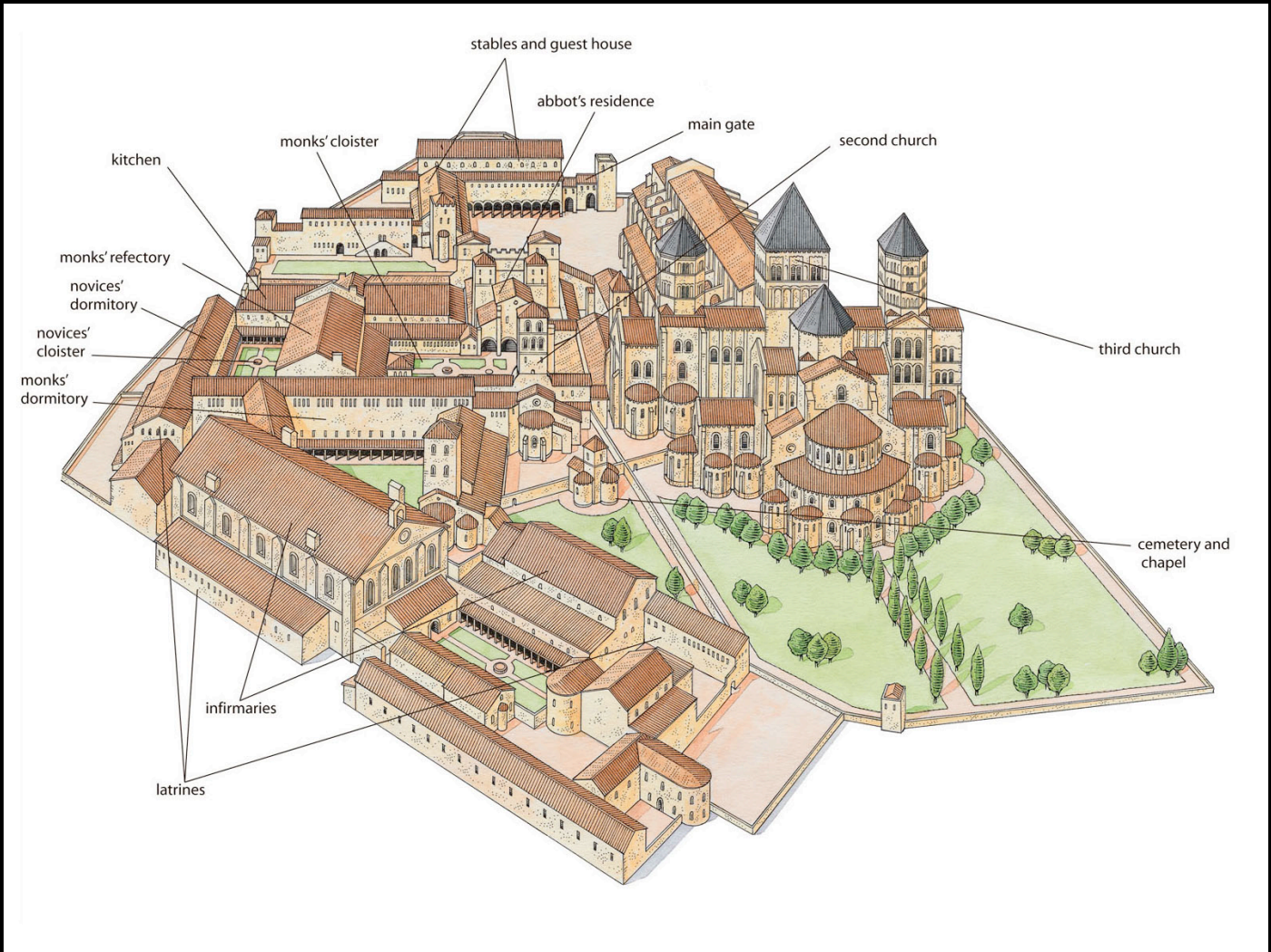

Reconstruction Drawing of the Abbey at Cluny. 1088–1130.

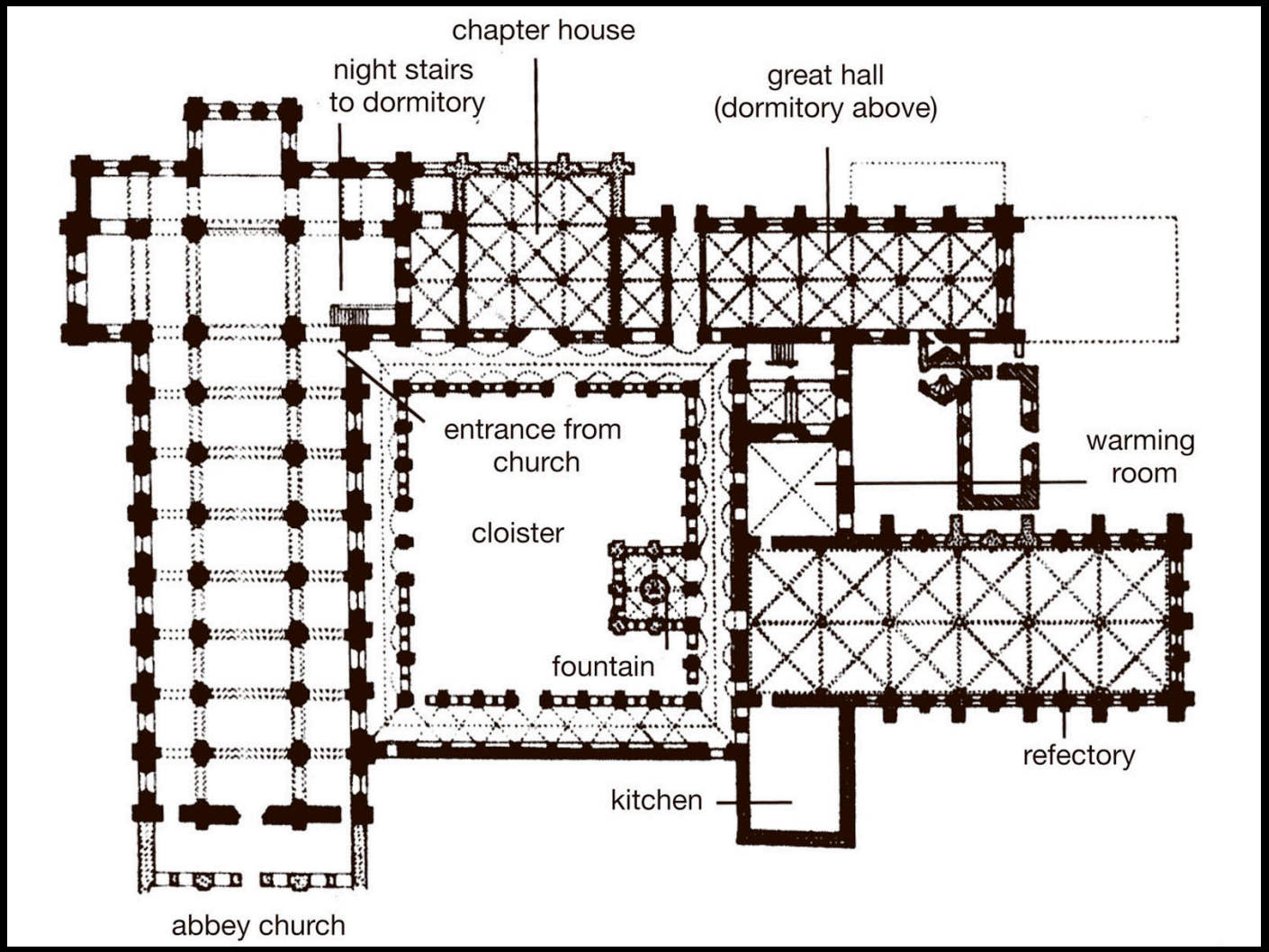

Plan of the Abbey of Notre-Dame, Fontenay. 1139–1147.

Cathedral Complex, Pisa. Cathedral, begun 1063; baptistery, begun 1153; campanile, begun 1174; Campo Santo, 13th century.

Stags Drinking from Streams Flowing under the Crucified Christ.

Interior, Speyer Cathedral. As remodeled c. 1080–1106.

Durham Cathedral. 1087–1133. Vault height about 73’.

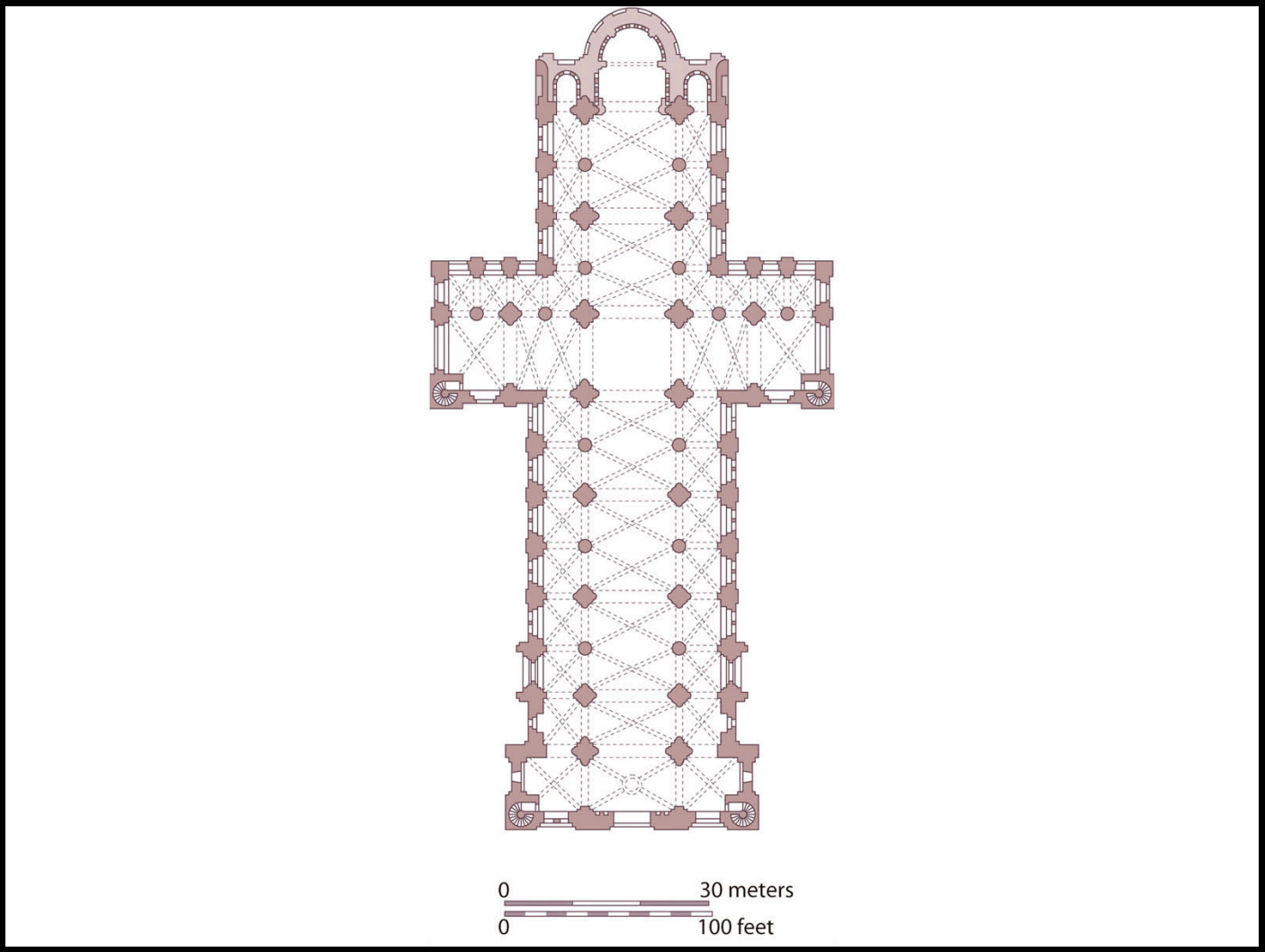

Plan of Durham Cathedral.

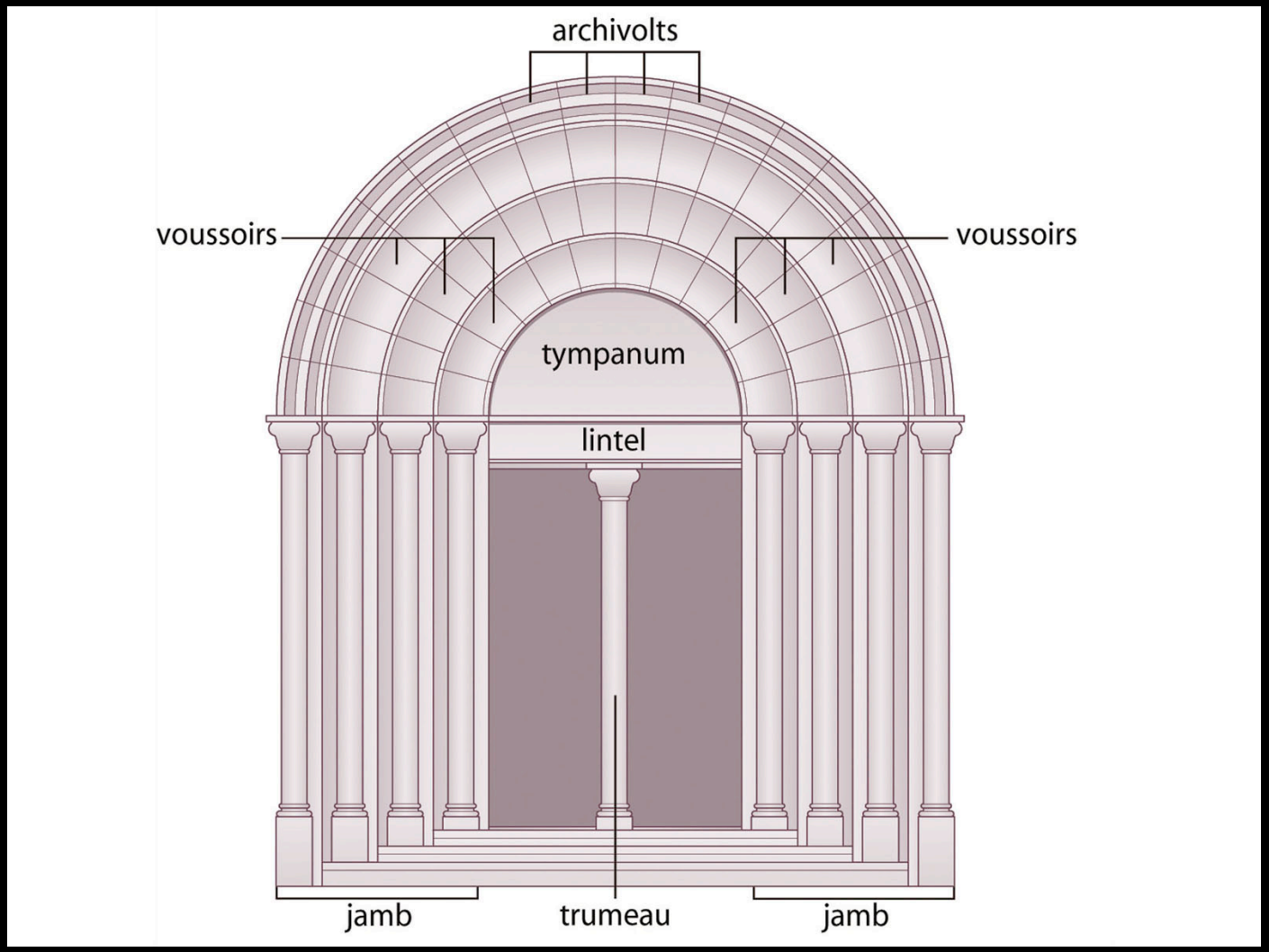

Romanesque Church Portal.

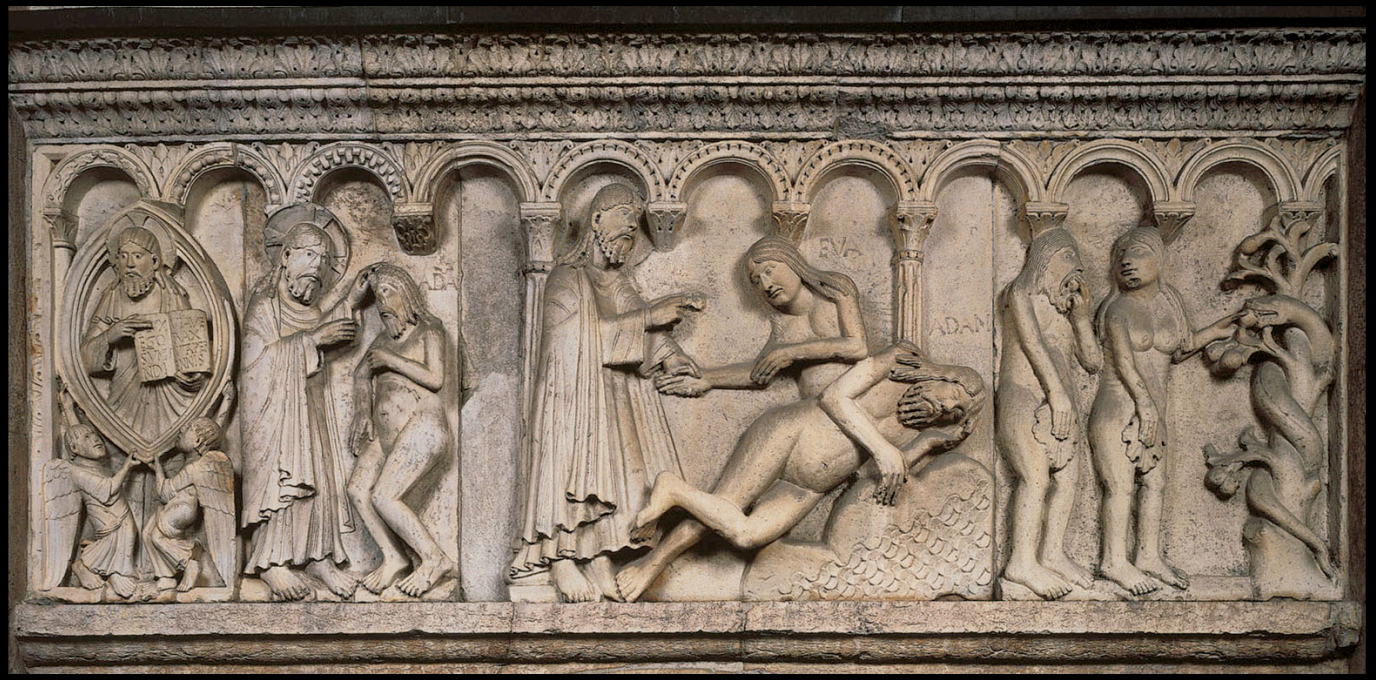

Wiligelmo. **Creation and Fall, West Façade, Modena Cathedral**.
Building begun 1099; sculpture c. 1099. Height approx. 3’.

South Portal and Porch, Showing Christ in Majesty, Priory Church of Saint-Pierre, Moissac. c. 1115.

Trumeau, South Portal, Priory Church of Saint-Pierre, Moissac. c. 1115.

Reliefs on the Left Wall of the Porch, Priory Church of Saint-Pierre, Moissac. c. 1115.

Gislebertus (?). **The Last Judgment, Tympanum at Autun**.
c. 1120–1130 or 1130–1145.

The Magi Asleep. c. 1125.

The Flight Into Egypt. c. 1125.

Virgin and Child. Late 12th century. Height 31”.

John of Worcester. **Those Who Work; Those Who Fight; Those Who Pray—The Dream of Henry I, Worcester Chronicle**. c. 1140.
Each page 12 3/4 × 9 3/8”.

Messengers Signal the Appearance of a Comet (Halley's Comet), the Bayeux Embroidery.

Bishop Odo Blessing the Feast, the Bayeux Embroidery.
c. 1066–1082. Height 20”.

Detail of Bishop Odo Blessing the Feast, the Bayeux Embroidery.

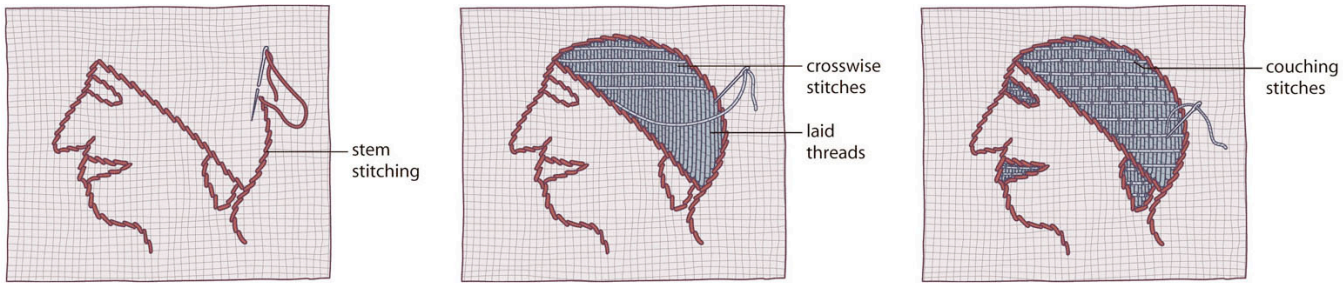

Stitching and Threading Techniques (Line Drawing).

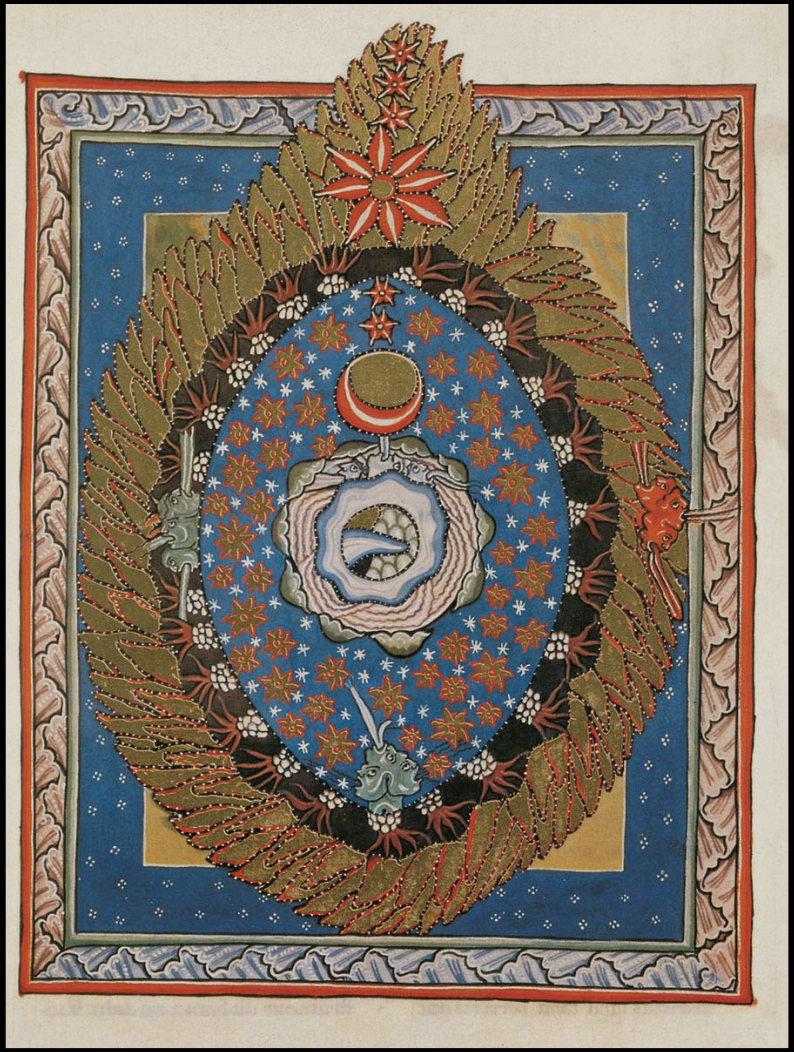

Hildegard of Bingen. **The Universe. 1927–1933 facsimile of Part I, Vision 3 of the *Liber Scivias* of Hildegard of Bingen**. Original, 1150–1175.

Hildegard and Volmar. **From a 1927–1933 facsimile of the frontispiece of the *Liber Scivias* of Hildegard of Bingen**. Original, 1150–1175.

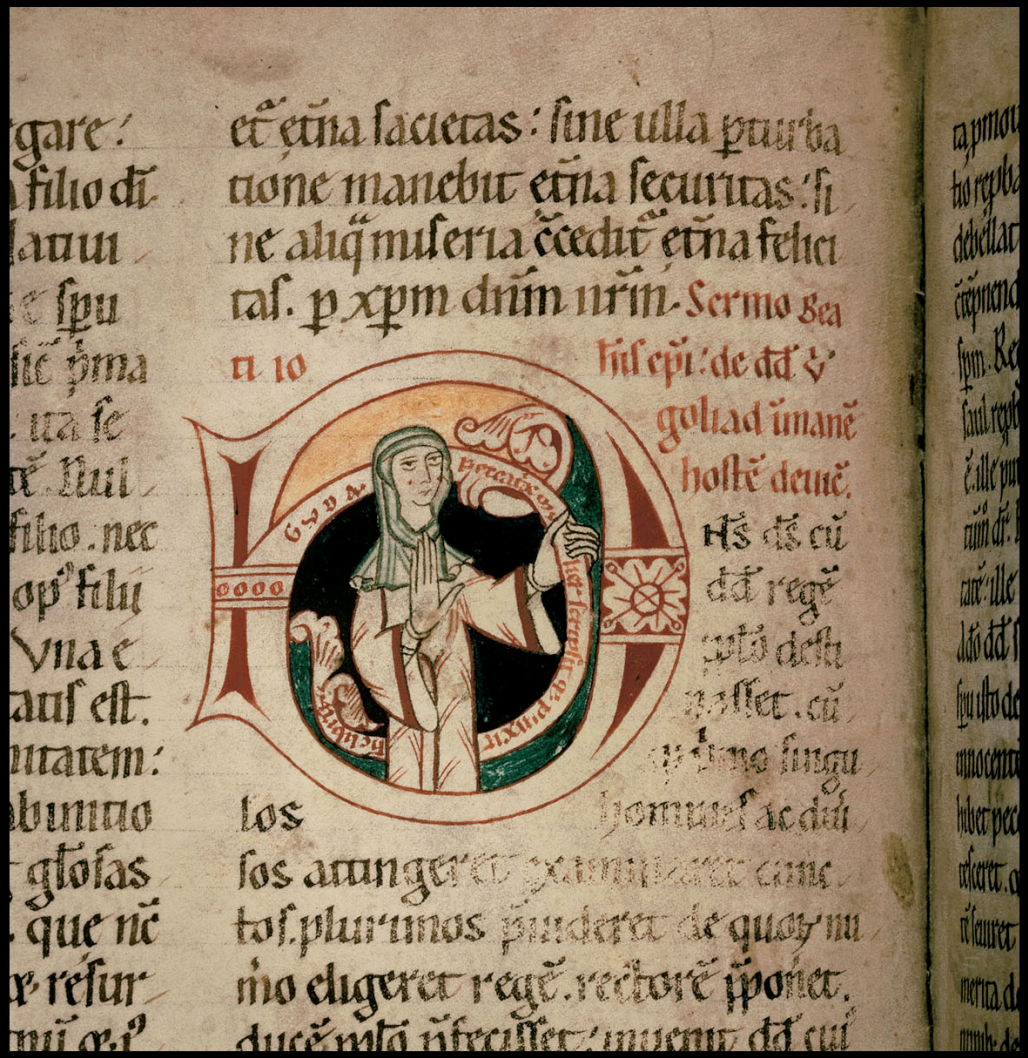

The Nun Guda. **Book of Homilies**. Early 12th century.