TEST REPORT

JANOSHIK

E-mail: info@janoshik.com
Web: www.janoshik.com

Task Number #97074

Testing ordered > 19 DEC '25

Sample received > 05 JAN '26

Client	RetaEU.nl
Sample	Retatrutide 10mg
Manufacturer	RetaEU Netherlands
Batch	74382

Sample description >

See picture or pictures attached.

Tests requested >

LCMS screening.

Results >

LCMS screening	

Comments >

LCMS analysis identified the presence of mannitol, retatrutide, and degradation products.
LCMS spectra are attached.

Analysis conducted > 07 JAN 2026

Signature >

Verify this test at www.janoshik.com/verify/ with the following unique key

G7FVYL83UX85

Retatrutide
10 mg
RetaEU
Retatrutide &
Supplies

==== Shimadzu LabSolutions Data Report ====

<Spectrum>

Line#:1 R.Time:0.267(Scan#:125)
MassPeaks:110
RawMode:Single 0.267(125) BasePeak:205(6282141)
BG Mode:None Segment 1 - Event 1

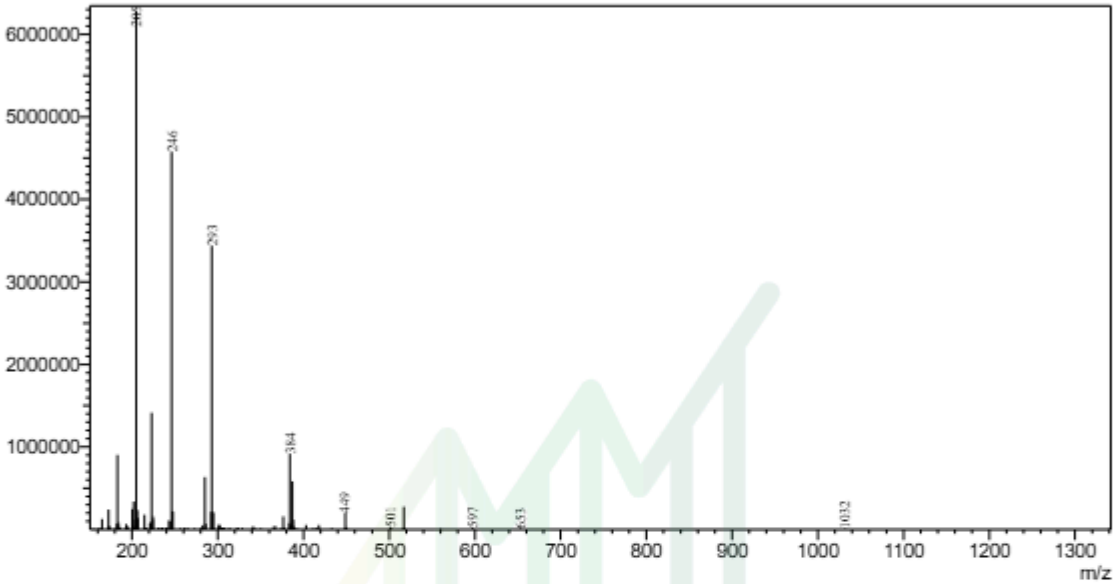

==== Shimadzu LabSolutions Data Report ====

<Spectrum>

Line#:1 R.Time:2.438(Scan#:1135)
MassPeaks:106
RawMode:Single 2.438(1135) BasePeak:1578(2616331)
BG Mode:None Segment 1 - Event 1

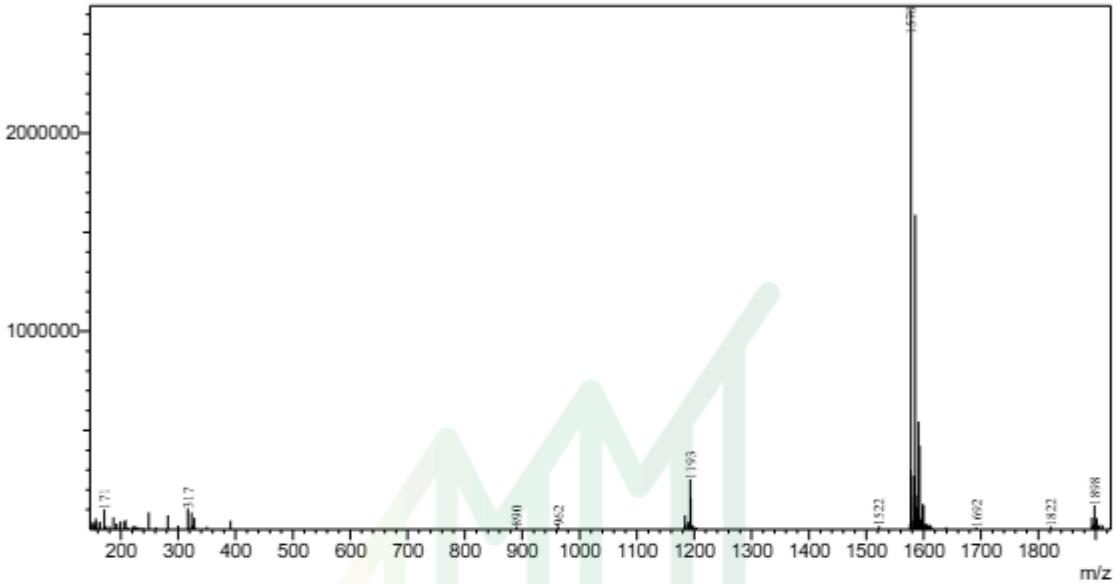

==== Shimadzu LabSolutions Data Report ====

<Spectrum>

Line#:1 R.Time:2.520(Scan#:1173)
MassPeaks:95
RawMode:Single 2.520(1173) BasePeak:1578(1577722)
BG Mode:None Segment 1 - Event 1

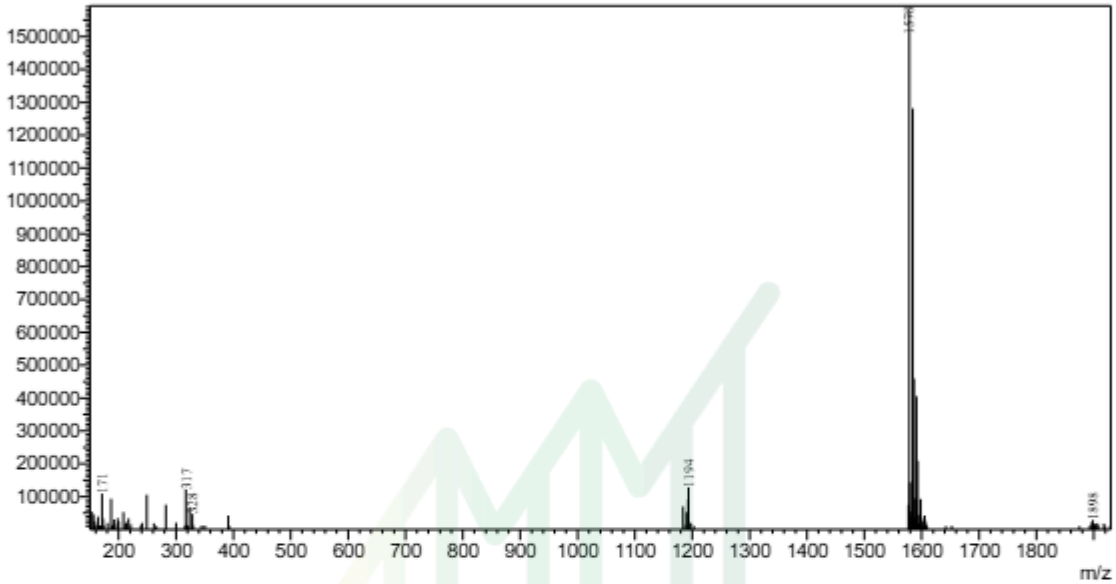

==== Shimadzu LabSolutions Data Report ====
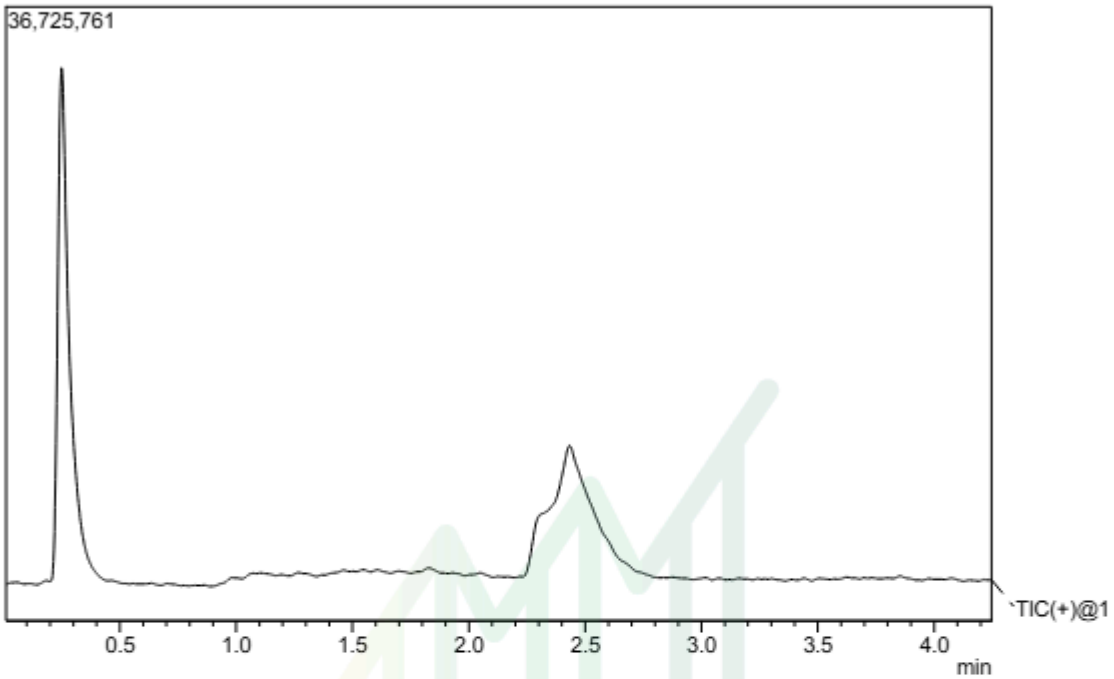
<Chromatogram>