ROBERT v 2.1.0 2026/05/20 15:26:33

How to cite: Dalmau, D.; Alegre Requena, J. V. WIREs Comput Mol Sci. 2024, 14, e1733.

Section A. ROBERT Score

This score is designed to evaluate the models using different metrics.

No PFI (standard descriptor filter) · Score 4

Model = NN · CV (train+valid.):test = 81:19

Points(train+validation):descriptors = 30:10

WEAK

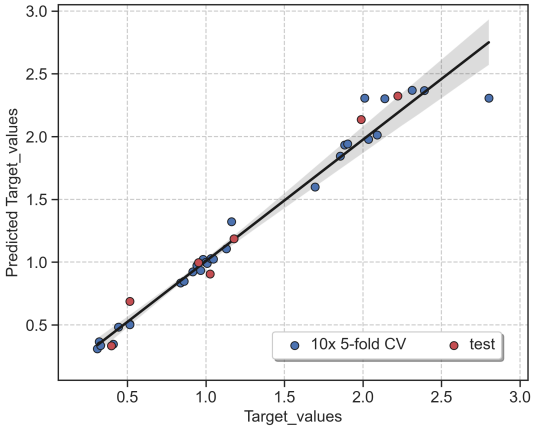

10x 5-fold CV : R^2 = 0.83, MAE = 0.2, RMSE = 0.3

Test : R^2 = 0.98, MAE = 0.094, RMSE = 0.11

Severe warnings

- Failing required tests (Section B.1)

Moderate warnings

- Slightly uneven y distribution (Section C)
- Moderately correlated features (Section D)

Overall assessment

- The model is unreliable

PFI (only important descriptors) · Score 5

Model = NN · CV (train+valid.):test = 81:19

Points(train+validation):descriptors = 30:6

WEAK

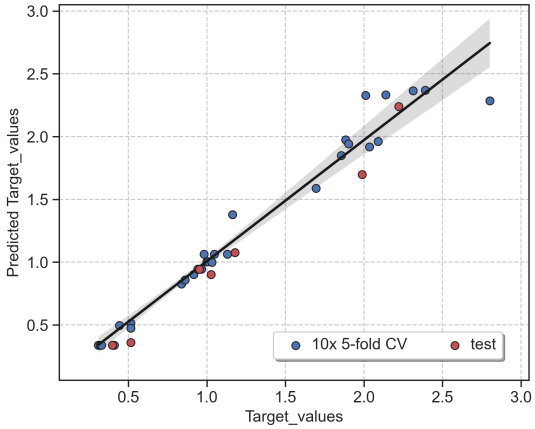

10x 5-fold CV : R^2 = 0.86, MAE = 0.18, RMSE = 0.27

Test : R^2 = 0.98, MAE = 0.11, RMSE = 0.14

Severe warnings

- Failing required tests (Section B.1)

Moderate warnings

- Slightly uneven y distribution (Section C)

Overall assessment

- The model is unreliable

Section B. Advanced Score Analysis

This section explains each component that comprises the ROBERT score. More details here.

1. Model vs "flawed" models (-2 / 0)

Warning! The model probably has important flaws.

· *Scoring from -6 to 0* ·

Pass: 0, Unclear: -1, Fail: -2.

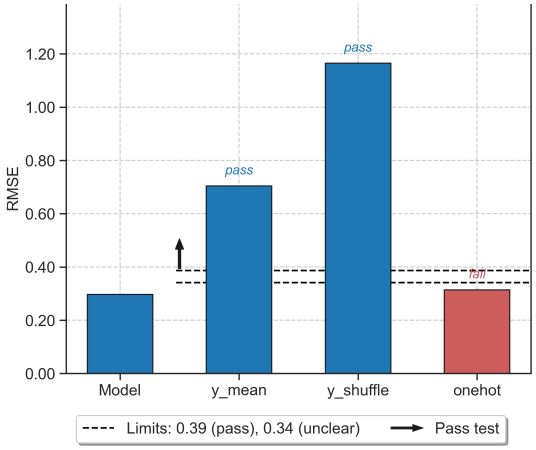

1. Model vs "flawed" models (-2 / 0)

Warning! The model probably has important flaws.

· *Scoring from -6 to 0* ·

Pass: 0, Unclear: -1, Fail: -2.

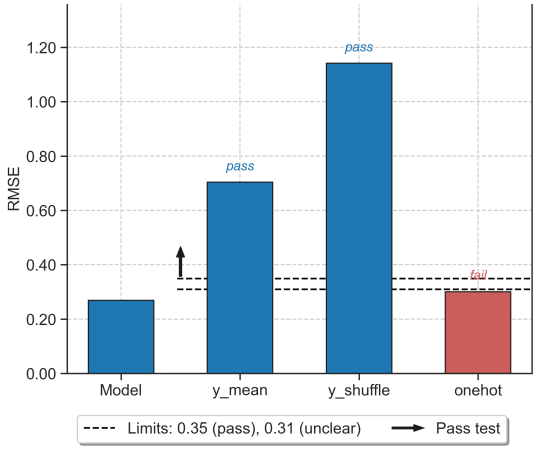

2. CV predictions of the model (1 / 2)

Scaled RMSE (10x 5-fold CV) = 12.0%.

R^2 (10x 5-fold CV) = 0.83.

· *Scoring from 0 to 2* ·

Scaled RMSE ≤ 10%: +2, Scaled RMSE ≤ 20%: +1.

R^2 < 0.5: -2, R^2 < 0.7: -1

2. CV predictions of the model (1 / 2)

Scaled RMSE (10x 5-fold CV) = 10.8%.

R^2 (10x 5-fold CV) = 0.86.

· *Scoring from 0 to 2* ·

Scaled RMSE ≤ 10%: +2, Scaled RMSE ≤ 20%: +1.

R^2 < 0.5: -2, R^2 < 0.7: -1

3. Predictive ability & overfitting

3a. Predictions test set (2 / 2)

Scaled RMSE (test set) = 4.4%.

R^2 (test set) = 0.98.

· *Scoring from 0 to 2* ·

Scaled RMSE ≤ 10%: +2, Scaled RMSE ≤ 20%: +1.

R^2 < 0.5: -2, R^2 < 0.7: -1

3b. Prediction accuracy test vs CV (2 / 2)

Relative differences in values from sections 2 and 3a.

RMSE in test is 0.37*scaled RMSE (CV).

· *Scoring from 0 to 2* ·

Scaled RMSE (test) ≤ 1.25*scaled RMSE (CV): +2.

Scaled RMSE (test) ≤ 1.50*scaled RMSE (CV): +1.

3. Predictive ability & overfitting

3a. Predictions test set (2 / 2)

Scaled RMSE (test set) = 5.6%.

R^2 (test set) = 0.98.

· *Scoring from 0 to 2* ·

Scaled RMSE ≤ 10%: +2, Scaled RMSE ≤ 20%: +1.

R^2 < 0.5: -2, R^2 < 0.7: -1

3b. Prediction accuracy test vs CV (2 / 2)

Relative differences in values from sections 2 and 3a.

RMSE in test is 0.52*scaled RMSE (CV).

· *Scoring from 0 to 2* ·

Scaled RMSE (test) ≤ 1.25*scaled RMSE (CV): +2.

Scaled RMSE (test) ≤ 1.50*scaled RMSE (CV): +1.

3c. Avg. standard deviation (SD) (1 / 2)

Moderate variation, 4*SD = 0.6 (26% y-range).

· *Scoring from 0 to 2* ·

4*SD ≤ 25% y-range: +2, 4*SD ≤ 50% y-range: +1.

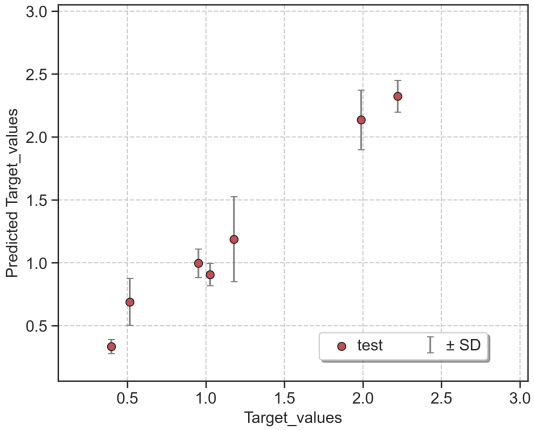

3c. Avg. standard deviation (SD) (2 / 2)

Low variation, 4*SD = 0.5 (21% y-range).

· *Scoring from 0 to 2* ·

4*SD ≤ 25% y-range: +2, 4*SD ≤ 50% y-range: +1.

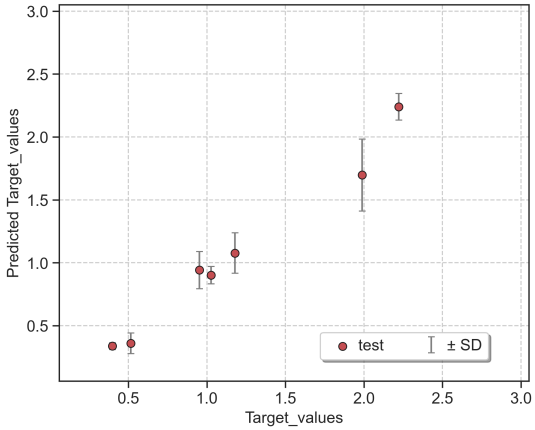

3d. Extrapolation (sorted CV) (0 / 2)

Scaled RMSEs across 5-fold CV:

[10.0%, 10.8%, 13.2%, 18.0%, 18.0%]

· *Scoring from 0 to 2* ·

Every two folds with RMSEs ≤ 1.25*min RMSE: +1.

3d. Extrapolation (sorted CV) (0 / 2)

Scaled RMSEs across 5-fold CV:

[7.6%, 11.2%, 7.6%, 17.2%, 18.4%]

· *Scoring from 0 to 2* ·

Every two folds with RMSEs ≤ 1.25*min RMSE: +1.

Section C. Distribution of y Values

This section shows the distribution of y values within the training and validation sets.

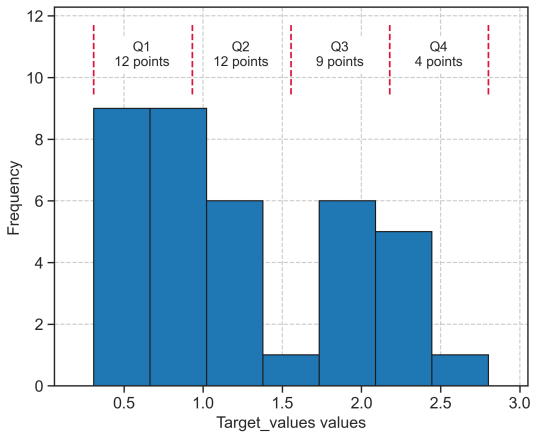

y distribution analysis

x WARNING! Your data is slightly not uniform (Q4 has 4 points while Q1 has 12)

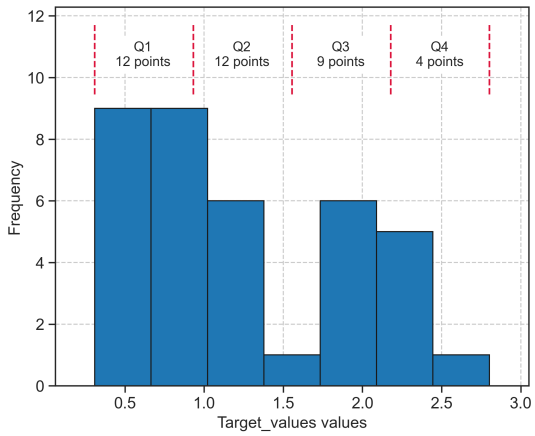

y distribution analysis

x WARNING! Your data is slightly not uniform (Q4 has 4 points while Q1 has 12)

Section D. Feature Importances

This section presents feature importances measured using the validation set.

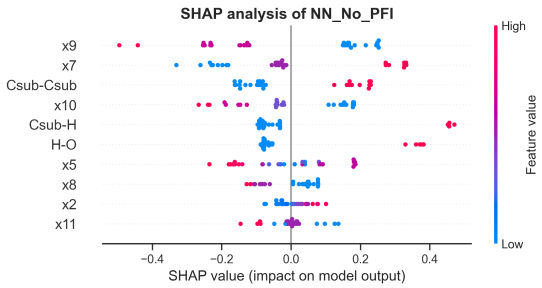

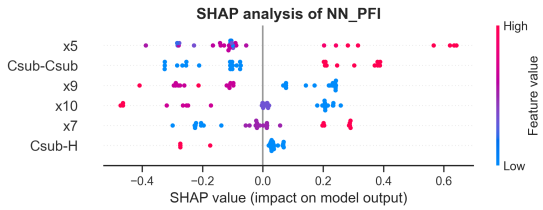

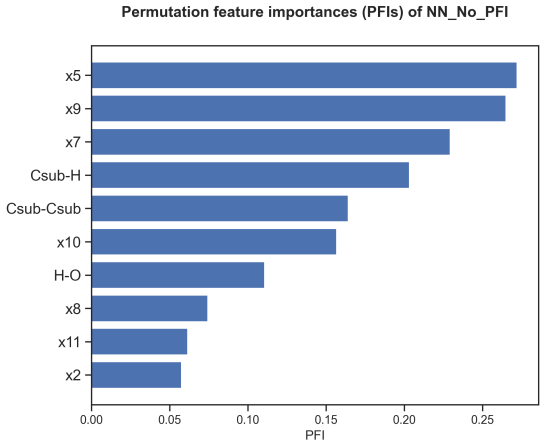

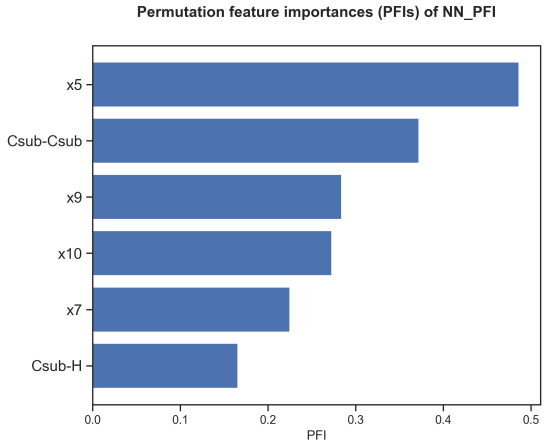

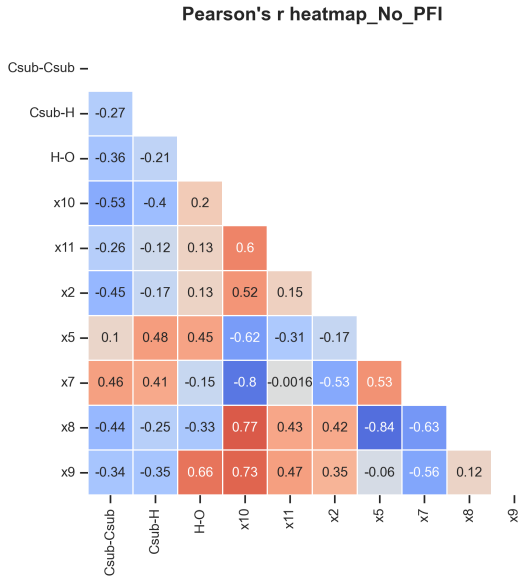

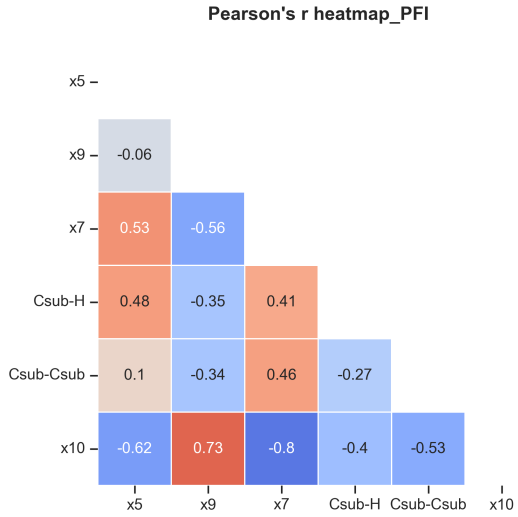

Correlation analysis

x WARNING! Noticeable correlations observed (up to r = -0.84 or R^2 = 0.7, for x5 and x8)

Correlation analysis

o Correlations between variables are acceptable

Section E. Outlier Analysis

This section detects outliers using the standard deviation (SD) of errors from the training set.

No PFI (standard descriptor filter):

Outliers (max. 10 shown)
Train: 2 outliers out of 30 datapoints (6.7%)
- 23 (2.3 SDs)
- 21 (4.3 SDs)

Test: 0 outliers out of 7 datapoints (0.0%)

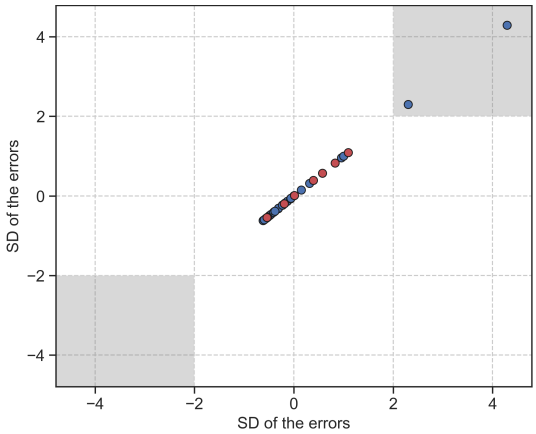

PFI (only important descriptors):

Outliers (max. 10 shown)
Train: 2 outliers out of 30 datapoints (6.7%)
- 23 (2.2 SDs)
- 21 (4.0 SDs)

Test: 0 outliers out of 7 datapoints (0.0%)

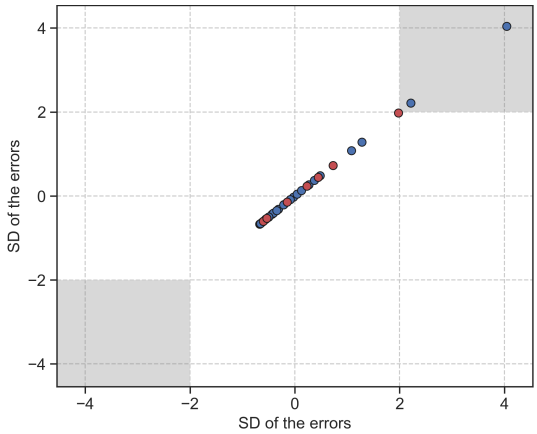

Section F. Model Screening

This section compares different combinations of hyperoptimized algorithms and partition sizes. The combined error is calculated as the product of the training error, validation error, and cross-validation error.

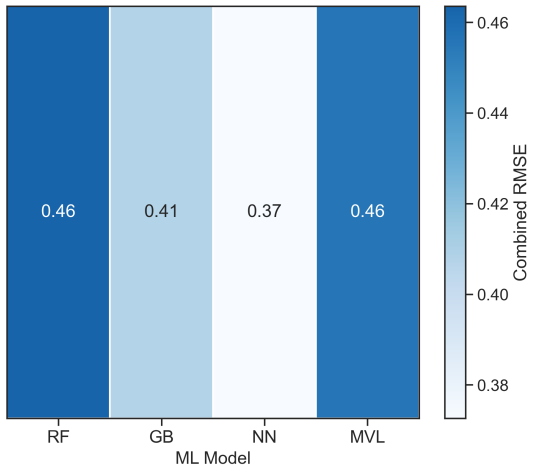

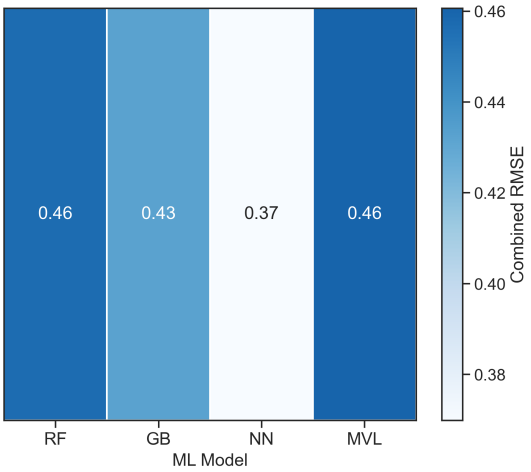

Section G. Reproducibility

This section provides all the instructions to reproduce the results presented.

1. Download these files *(the authors should have uploaded the files as supporting information!)*:

- CSV database (Robert_example.csv)

2. Install and adjust the versions of the following Python modules:

- Install ROBERT and its dependencies: conda install -y -c conda-forge robert
- Adjust ROBERT version: pip install robert==2.1.0
- numpy: pip install numpy==2.3.4
- pandas: pip install pandas==2.3.3
- scipy: pip install scipy==1.15.0
- scikit-learn: pip install scikit-learn==1.7.2
- xgboost: pip install xgboost==2.1.4
- bayesian-optimization: pip install bayesian-optimization==3.1.0
- numba: pip install numba==0.62.1
- shap: pip install shap==0.49.1
- rdkit: pip install rdkit==2025.9.1
- PyYAML: pip install PyYAML==6.0.3
- matplotlib: pip install matplotlib==3.10.0
- weasyprint: pip install weasyprint==63.1
- scikit-learn-intelex: pip install scikit-learn-intelex==2025.2.0

3. Run ROBERT using this command line in the folder with the CSV database:

python -m robert --names "Name" --y "Target_values" --csv_name "Robert_example.csv"

4. Execution time, Python version and OS:

Originally run in Python 3.11.15 using Linux #117~22.04.1-Ubuntu SMP PREEMPT_DYNAMIC Thu May 7 22:17:46 UTC

Total execution time: 589.73 seconds *(the number of processors should be specified by the user)*

Section H. Transparency

This section contains important parameters used in scikit-learn models and ROBERT.

1. Parameters of the scikit-learn models (same keywords as used in scikit-learn):

No PFI (standard descriptor filter):

sklearn model: MLPRegressor
hidden_layer_1: 4
hidden_layer_2: 7
max_iter: 347
alpha: 0.03835251520205356
tol: 3.7949457516132075e-05
random_state: 0
solver: lbfgs

PFI (only important descriptors):

sklearn model: MLPRegressor
hidden_layer_1: 4
hidden_layer_2: 7
max_iter: 347
alpha: 0.03835251520205356
tol: 3.7949457516132075e-05
random_state: 0
solver: lbfgs

2. ROBERT options, including prediction type (REG or CLAS), folds and repeats used for CV, etc:

No PFI (standard descriptor filter):

type: reg
kfold: 5
repeat_kfolds: 10
seed: 0
error_type: rmse
split: even

PFI (only important descriptors):

type: reg
kfold: 5
repeat_kfolds: 10
seed: 0
error_type: rmse
split: even

Section I. Abbreviations

Reference section for the abbreviations used.

ACC: accuracy
ADAB: AdaBoost
CSV: comma separated values
CLAS: classification
CV: cross-validation
F1 score: balanced F-score
GB: gradient boosting
GP: gaussian process
XGB: extreme gradient boosting
KN: k-nearest neighbors
MAE: root-mean-square error
MCC: Matthew's correl. coefficient
ML: machine learning
MVL: multivariate lineal models
NN: neural network
PFI: permutation feature importance
R2: coefficient of determination
REG: Regression
RF: random forest
RMSE: root mean square error
RND: random
SHAP: Shapley additive explanations
VR: voting regressor

Miscellaneous

General tips to improve the models and instructions to predict new values.

Some general tips to improve the score

1. Adding meaningful datapoints might help to improve the model. Also, using a uniform population of datapoints across the whole range of y values usually helps to obtain reliable predictions across the whole range. More information about the range of y values used is available in Section C.

2. Adding meaningful descriptors or replacing/deleting the least useful descriptors used might help. Feature importances are gathered in Section D.

How to predict new values with these models?

1. Create a CSV database with the new points, including the necessary descriptors.

2. Place the CSV file in the parent folder (i.e., where the module folders were created)

3. Run the PREDICT module as 'python -m robert --predict --csv_test FILENAME.csv'.

4. The predictions will be shown at the end of the resulting PDF report and will be stored in the last column of two CSV files called MODEL_SIZE_test(_No)_PFI.csv, which are in the PREDICT folder.