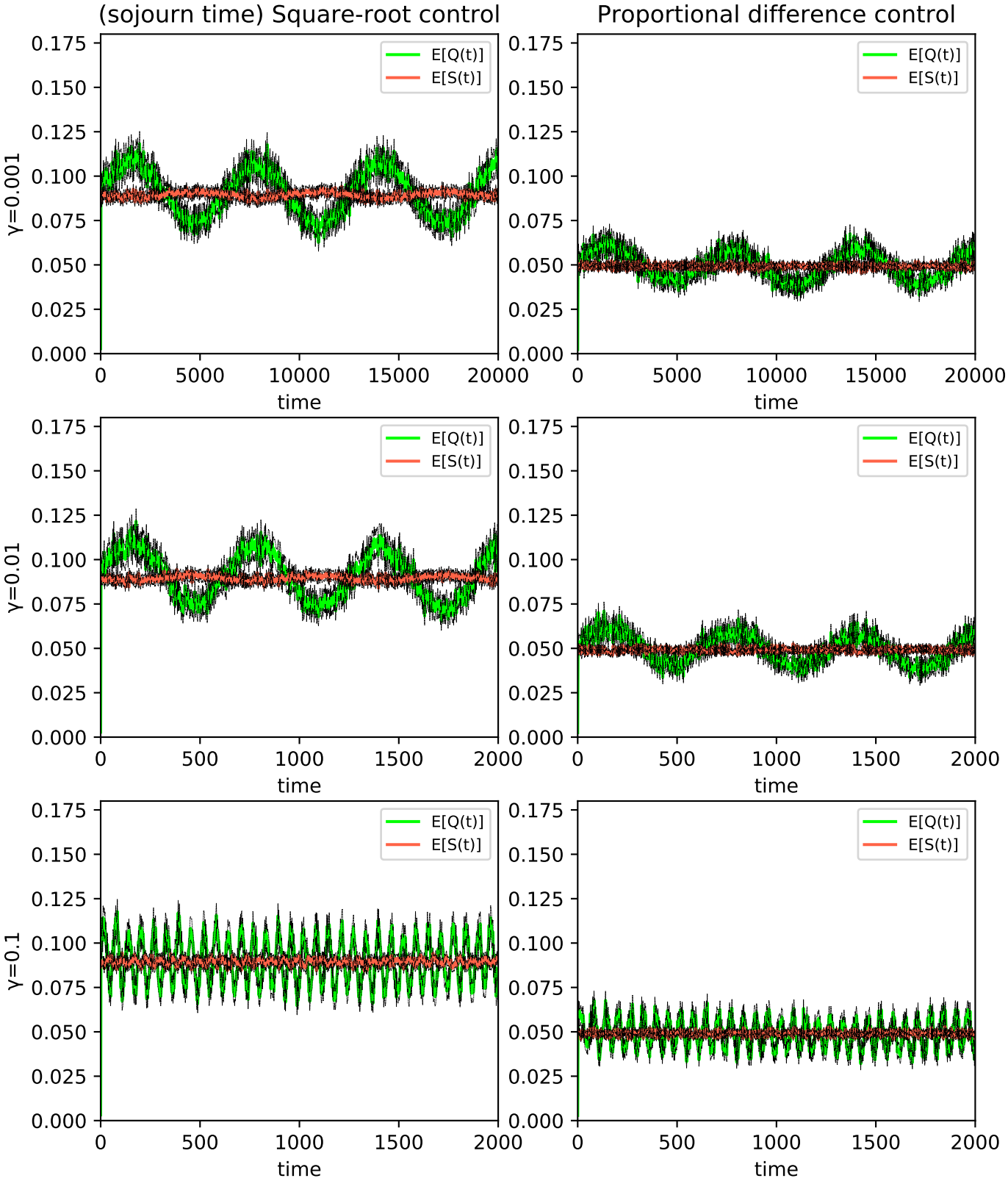$G_t/G_t/1/PS$, Target sojourn time = 0.1, Arrival=Lognormal, Service=Lognormal