Budget Buddy

Alyssa Sharma

Leela Josna Kona

Problem

Personal finance is fragmented and hard to manage
Users struggle with tracking spending, understanding statements, and planning savings/debt
Existing tools are static and lack personalized guidance

Solution

BudgetBuddy is an AI-powered personal finance assistant that:

- Ingests user financial data
- Enriches it with real-world financial signals
- Uses LLMs to provide personalized, conversational advice

💼 Tech Stack

- 🧮 Frontend: Kotlin, Jetpack Compose
- ⚙️ Backend: Python, FastAPI
- 🧠 LLMs: GPT-4o
- 🗄️ Database: Supabase, PostgreSQL
- 🔍 Vector DB: Supabase, pgvector (RAG)
- 🌐 APIs: OpenAI API

Success Metrics

Accuracy: Correct parsing and categorization of statements (target: >75%).

Response Quality: User ratings of LLM-generated advice (target: >3/5).

System Reliability: Uptime and error rates (target: >60% uptime).

Deployment Readiness: Successful deployment
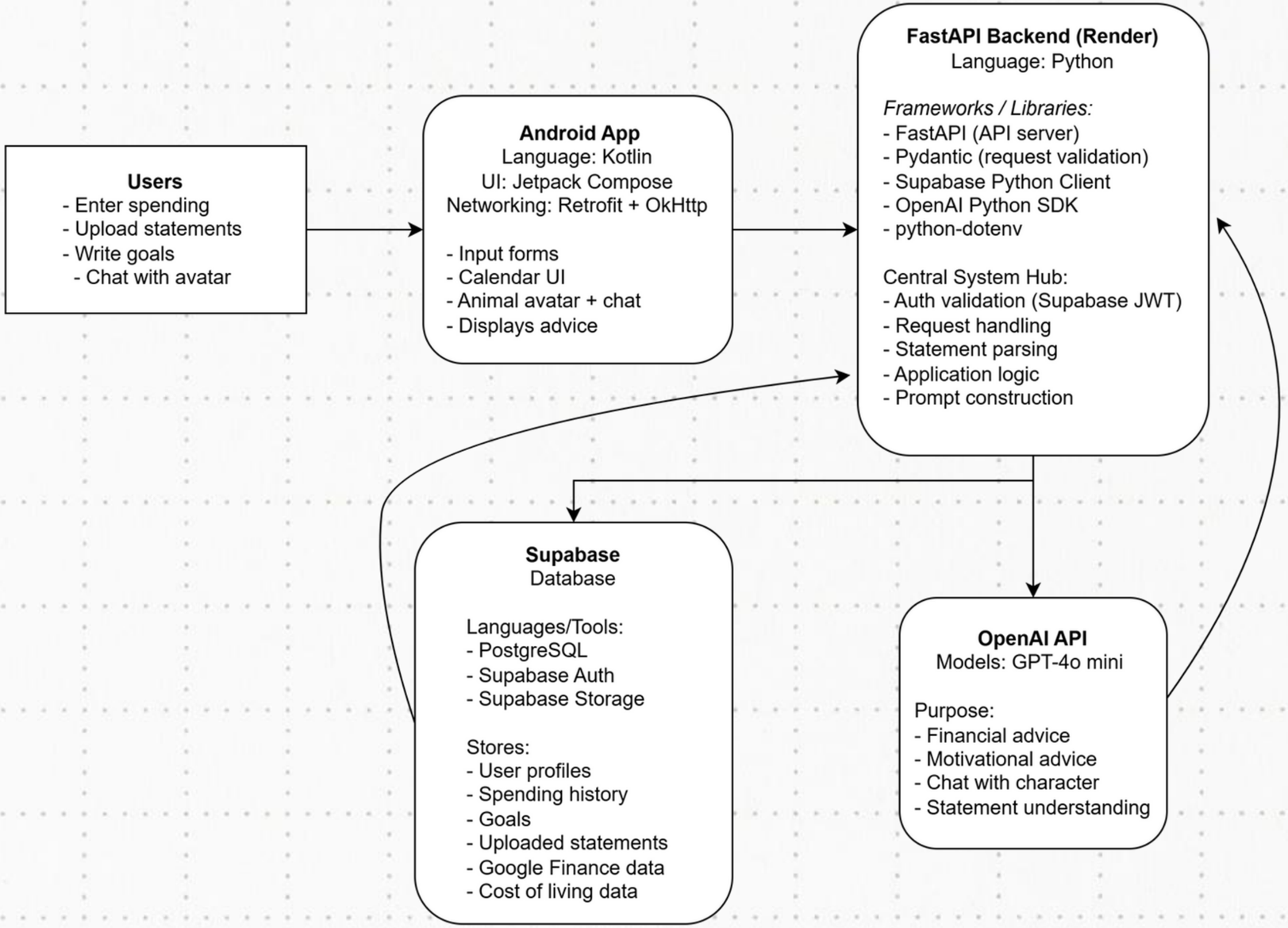
System Architecture