Digimatic Schnittstelle analyse für Handmessgeräte

Datum: **29.12.2022**
Schnittstelle: **Digimatic**
Interface: **kabel DK-D1, Art No. 4102411, Art No. 4346021**
kontakt: *Krzysztof Szczeciak (krzysztof.szczeciak@mahr.com)*

1. Getestete Geraete:

1. Mikromar 40EWR
2. Micromar 40EWR-L
3. 25EWR (18EWR/E)
4. MarCator 1075R
5. MarCator 108x
6. MarCator Touch (Prototyp)
7. Millimess Touch 2000W
8. Millimess Touch 2001W
9. C1200
10. C1202

2. Ergebnis, 6-stellige Digimatic Dateiübertragung

2.1. Definition

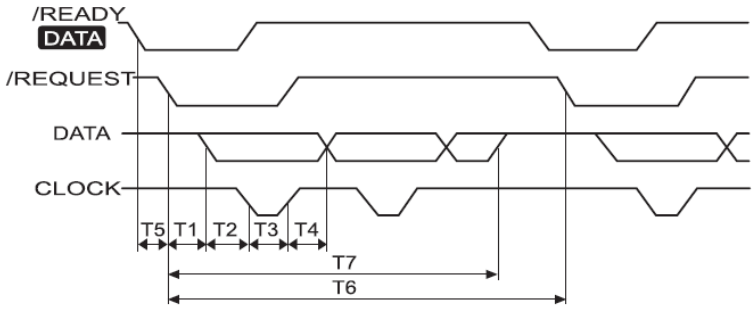

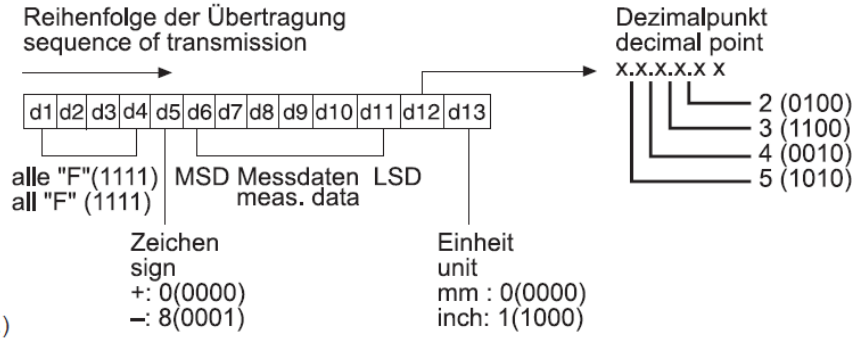

2 ms	≤ T1	≤	40 ms
	T2	=	21 µs (typ.)
	T3	=	100 µs (typ.)
	T4	=	100 µs (typ.)
	T5	=	abhängig von der Leistung des angeschlossenen Datenverarbeitungsgerätes
	T5	=	depends on the performance of the data processing unit
	T6	≤	77 ms
19 ms	≤ T7	≤	57 ms

2.2. Tabelle

Geraet	Bild	T1 [ms]	T2 [µs]	T3 [µs]	T4 [µs]	T6 [ms]	T7 [ms]	doku
min		2	-	-	-	-	19	
typ		-	21	100	100	-	-	
max		40	-	-	-	77	57	
Micromar 40EWR		0,6	21	105	110	1200	13	doku
Micromar 40EWR-L		0,8	21	104	108	1200	13	doku
25EWR (18EWR/E)		200	112	104	136	450	216	doku
MarCator 1075R		166	112	104	136	150	183	doku
MarCator 108x		165	112	104	119	150	181	doku
MarCator Touch		20	19	106	105	90	32	doku
Millimess Touch 2000W		4	19	106	104	100	16	doku
Millimess Touch 2001W		10	19	106	104	100	22	doku

Geraet	Bild	T1 [ms]	T2 [µs]	T3 [µs]	T4 [µs]	T6 [ms]	T7 [ms]	doku
C1200		35	71	105	97	70	49	doku

2.3. Diagramme

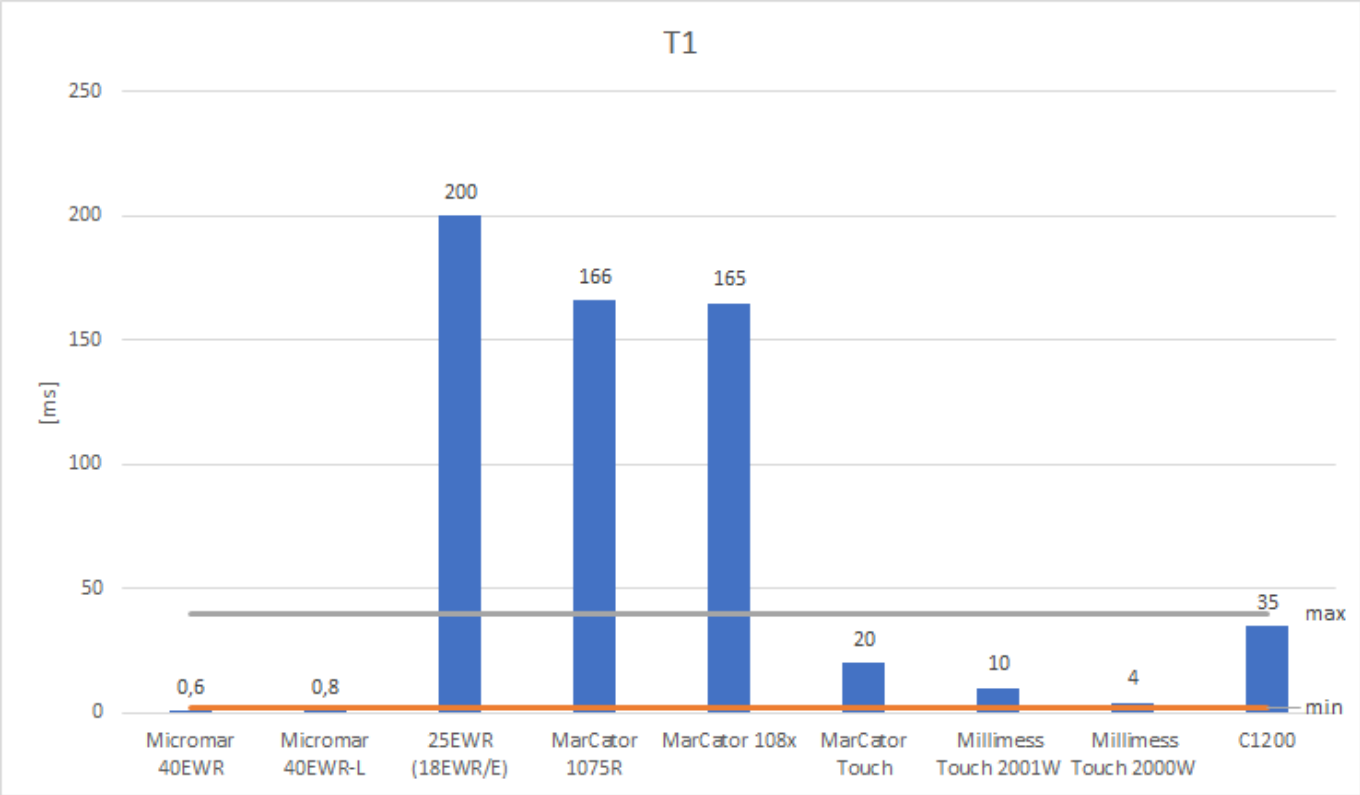
T1
250
200
150
100
50
0
[ms]
0,6
0,8
200
166
165
20
10
4
35
max
min
Micromar 40EWR
Micromar 40EWR-L
25EWR (18EWR/E)
MarCator 1075R
MarCator 108x
MarCator Touch
Millimess Touch 2001W
Millimess Touch 2000W
C1200

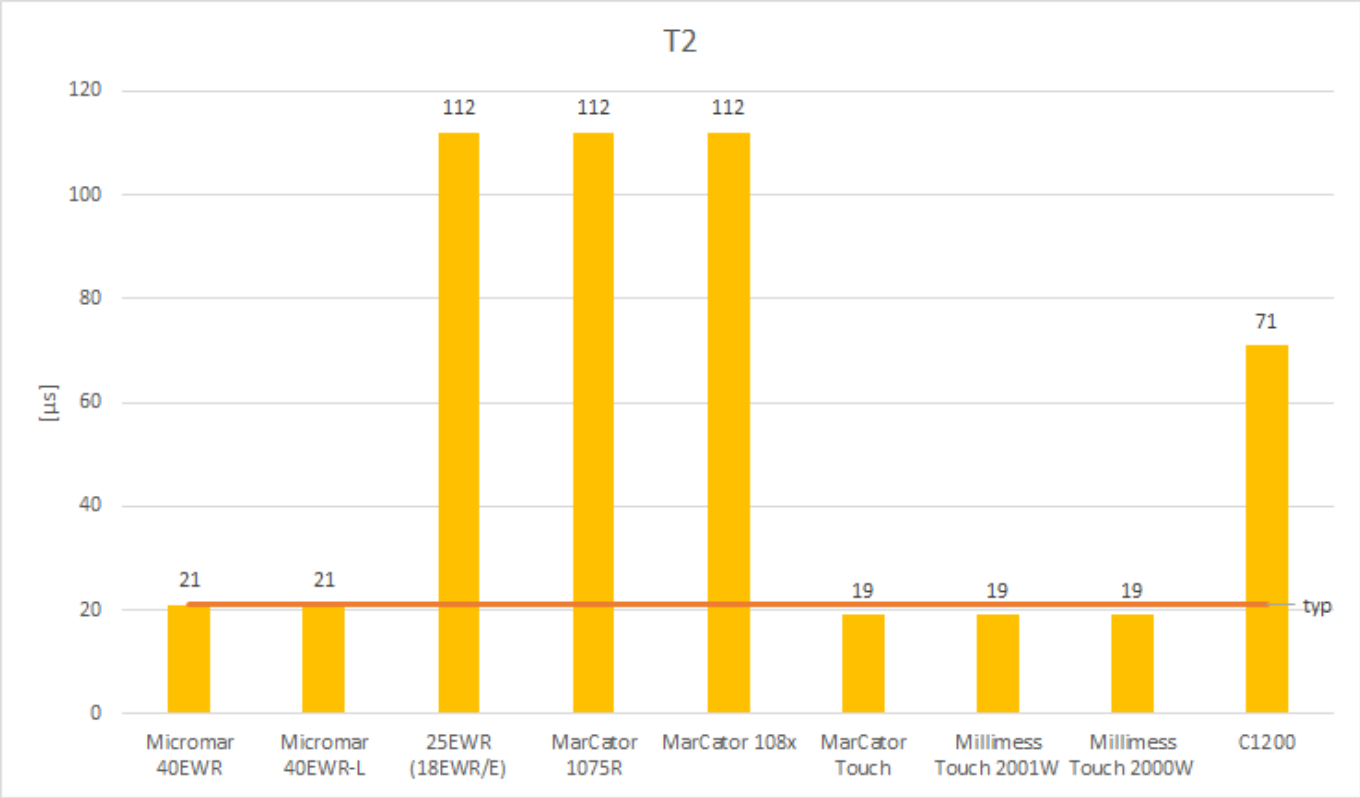
T2
120
100
80
60
40
20
0
[µs]
21
21
112
112
112
19
19
19
71
typ
Micromar 40EWR
Micromar 40EWR-L
25EWR (18EWR/E)
MarCator 1075R
MarCator 108x
MarCator Touch
Millimess Touch 2001W
Millimess Touch 2000W
C1200

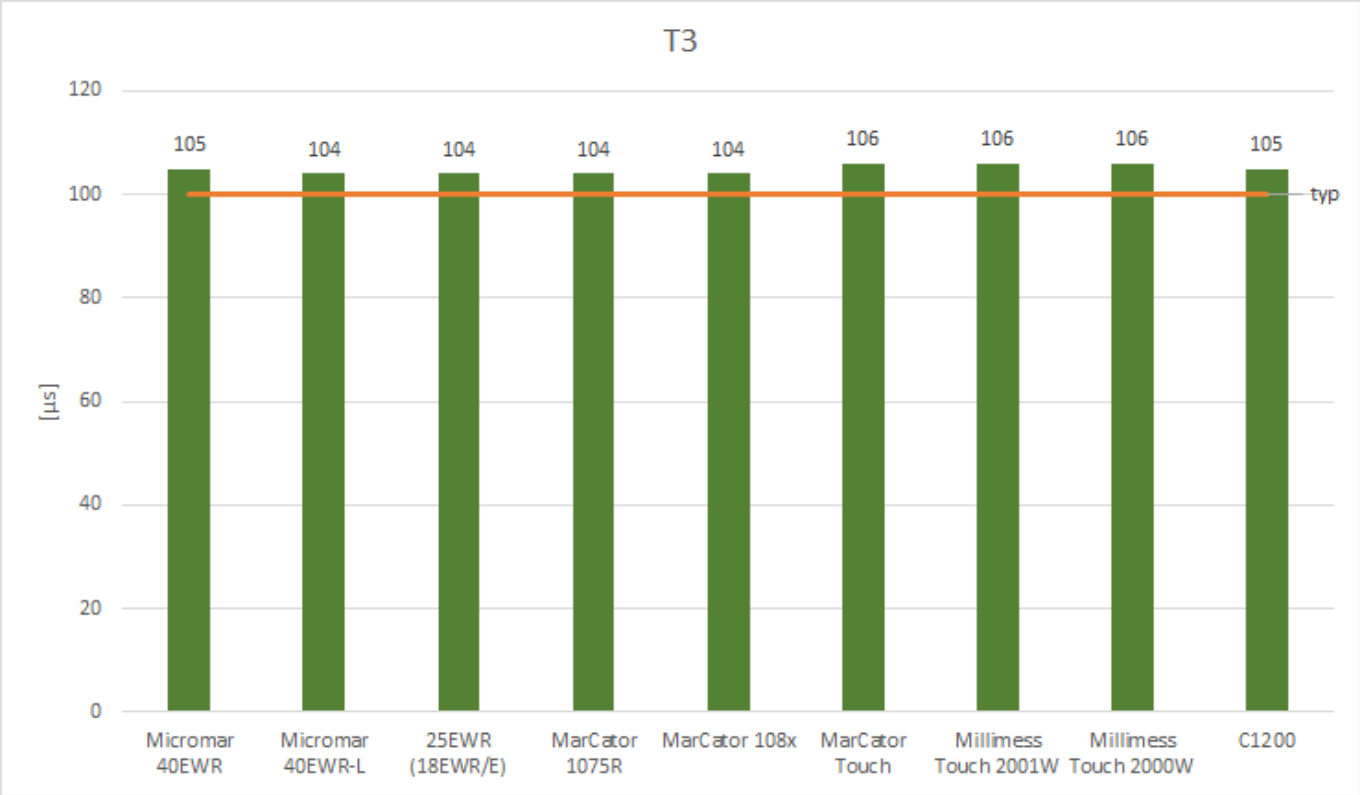
T3
120
100
80
60
40
20
0
[µs]
105
104
104
104
104
106
106
106
105
typ
Micromar 40EWR
Micromar 40EWR-L
25EWR (18EWR/E)
MarCator 1075R
MarCator 108x
MarCator Touch
Millimess Touch 2001W
Millimess Touch 2000W
C1200

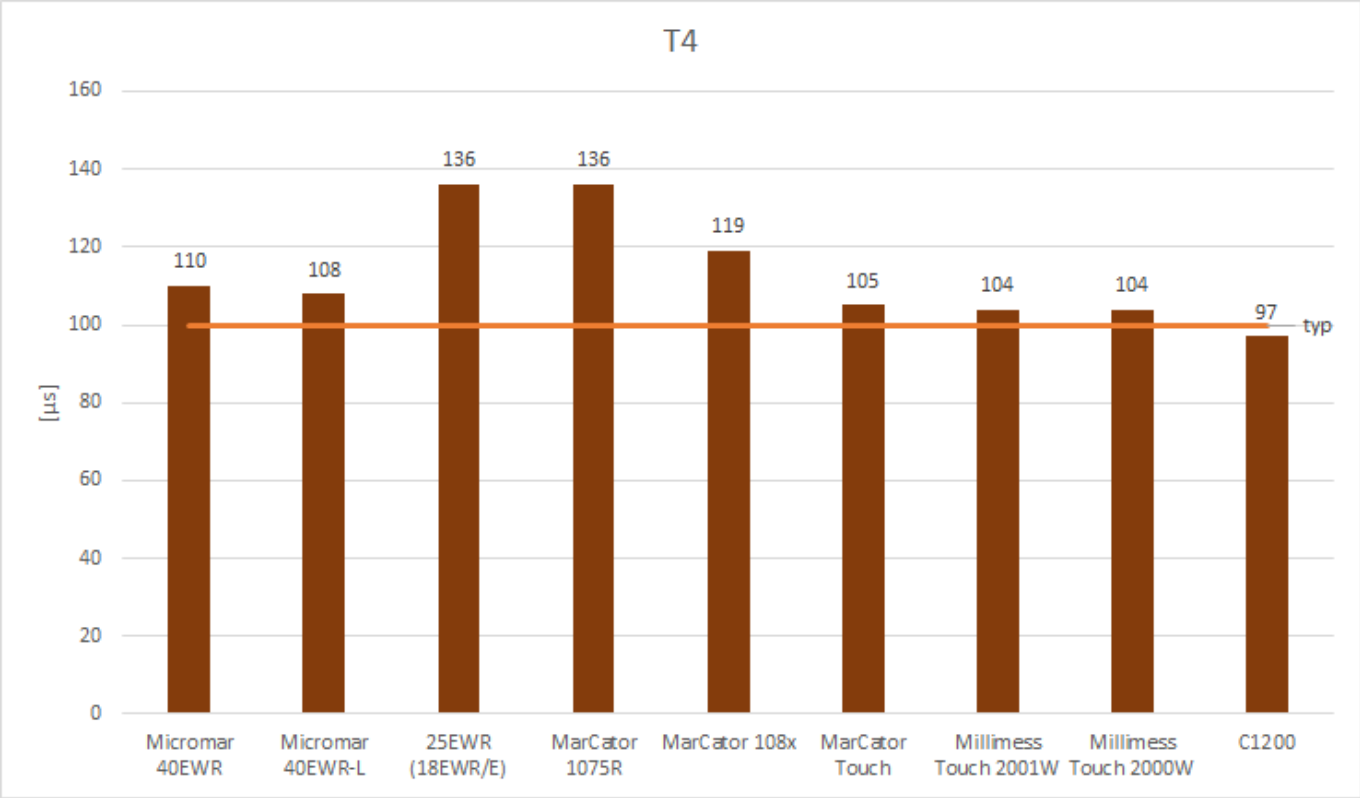
T4
160
140
120
100
80
60
40
20
0
[µs]
110
108
136
136
119
105
104
104
97
typ
Micromar 40EWR
Micromar 40EWR-L
25EWR (18EWR/E)
MarCator 1075R
MarCator 108x
MarCator Touch
Millimess Touch 2001W
Millimess Touch 2000W
C1200

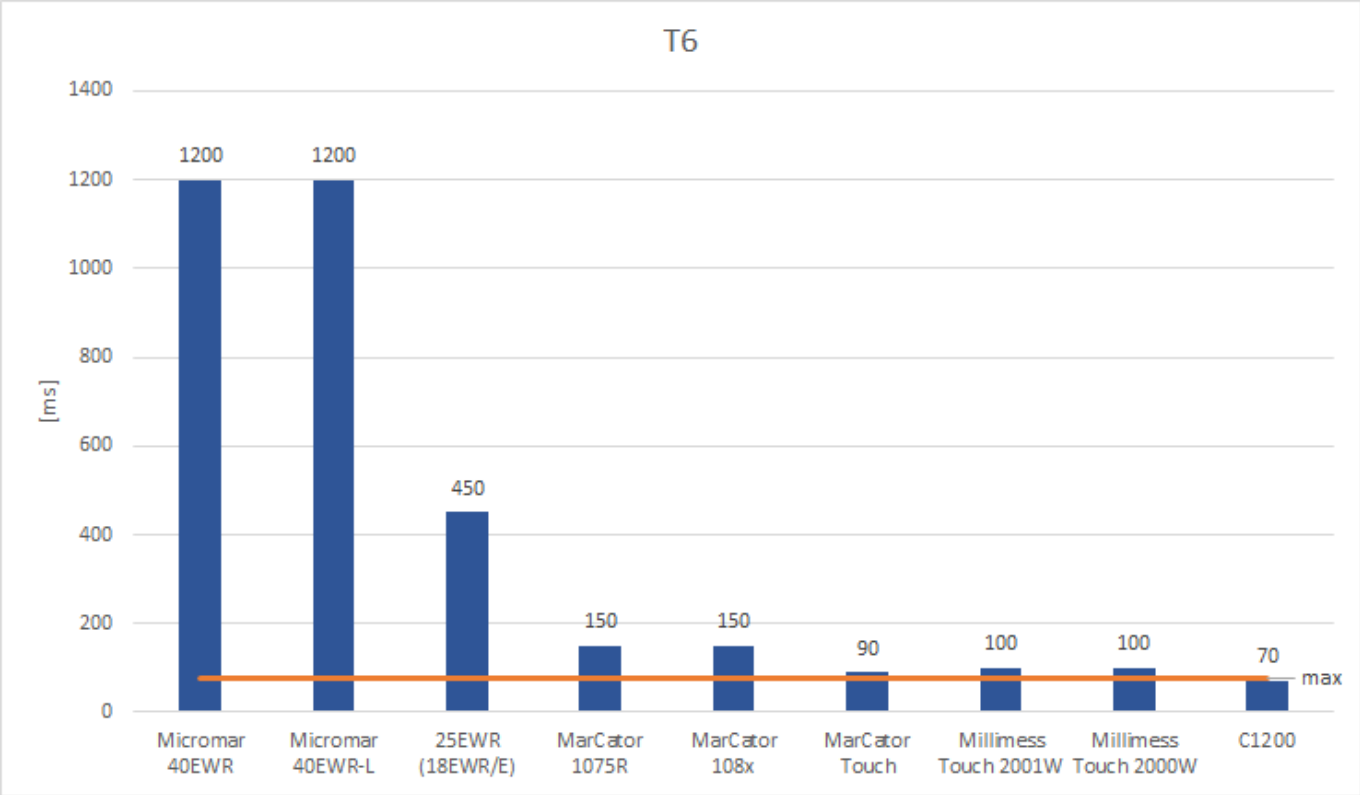

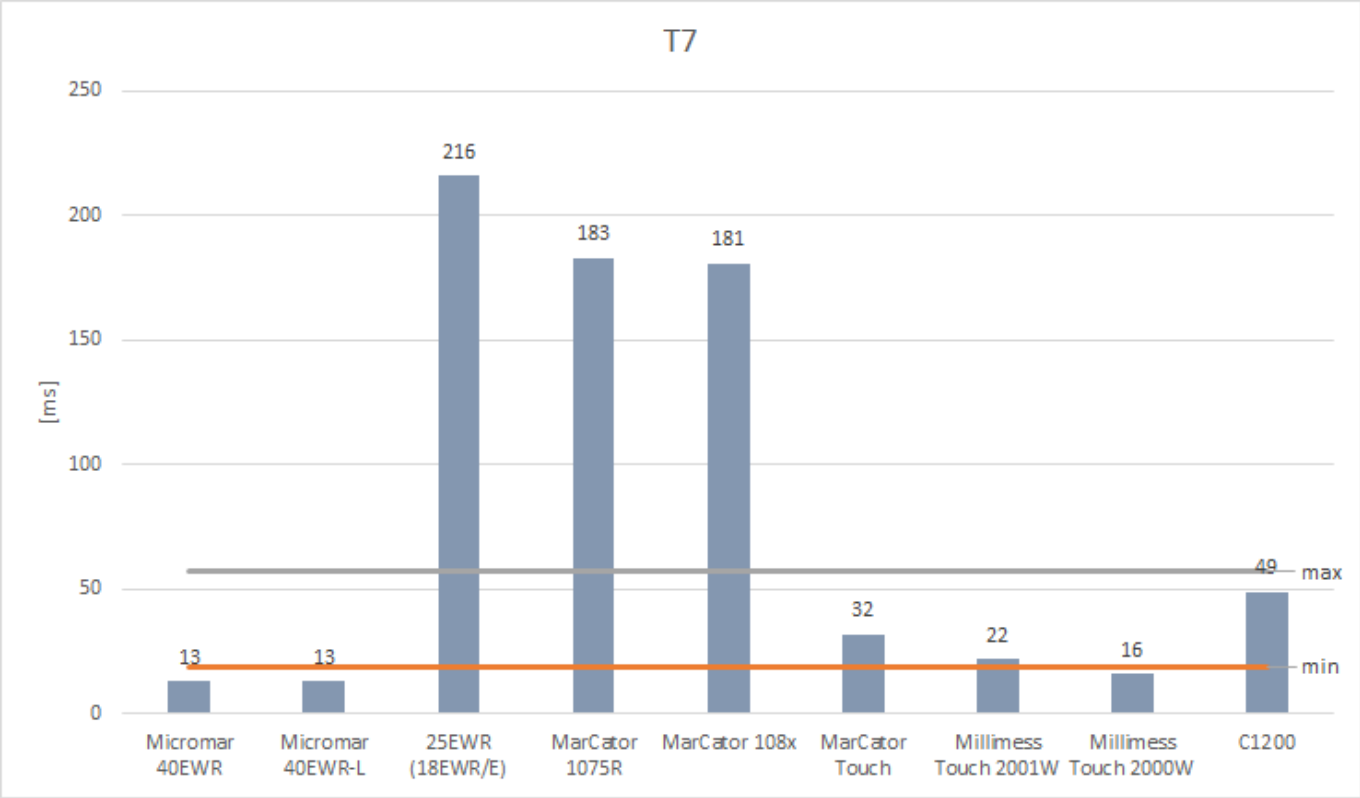

3. Digimatic 8-Stellige Dateiübertragung

3.1. Definition

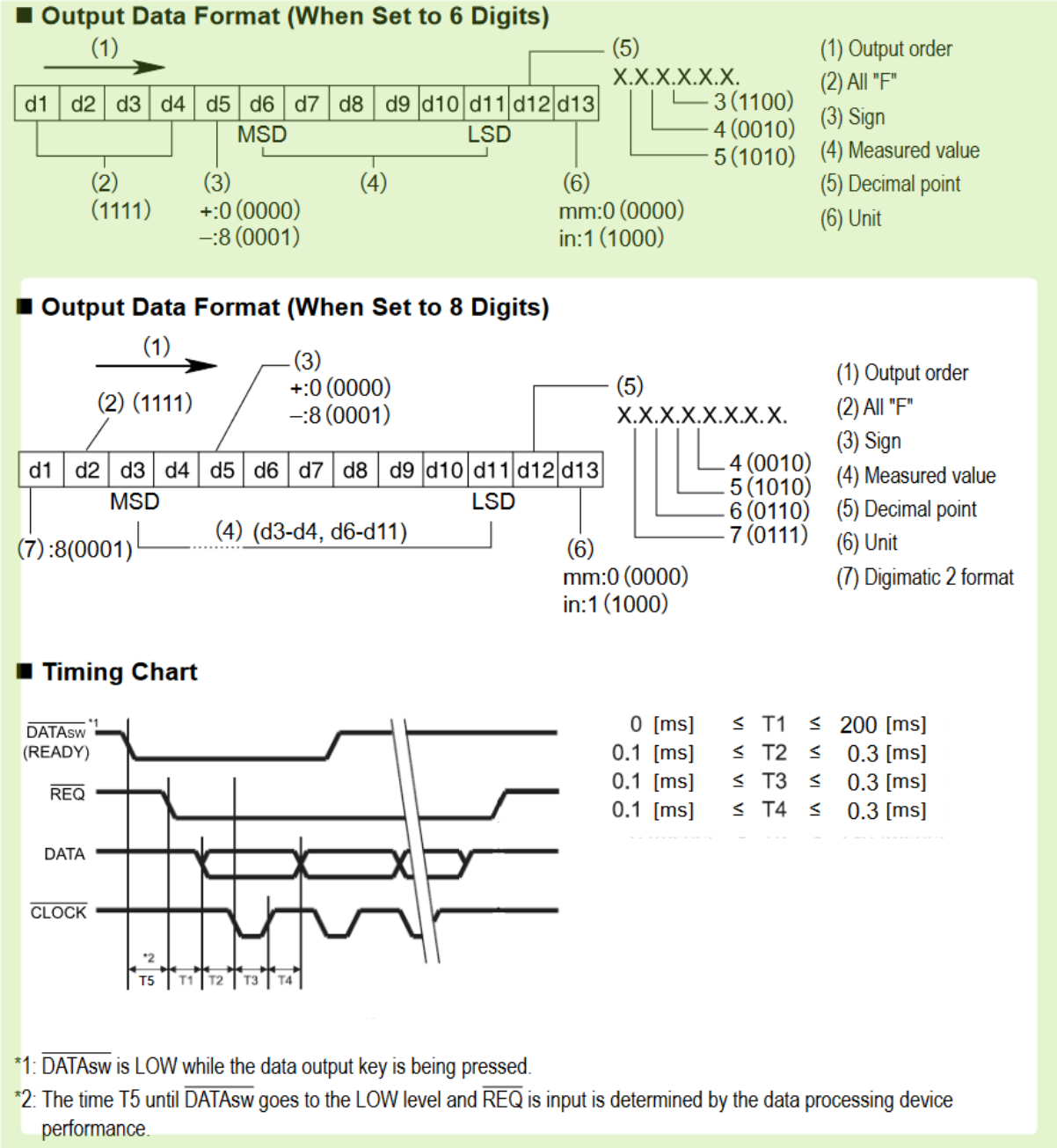

3.2. Tabelle

Geraet	img	T1 [ms]	T2 [ms]	T3 [ms]	T4 [ms]	T6 [ms]	T7 [ms]	doku
min		0	0,1	0,1	0,1	-	-	
typ		-	-	-	-	-	-	
max		200	0,3	0,3	0,3	-	-	
C1202		0,005	0,006	0,07	0,06	10	7,4	doku

3.3. Diagramm

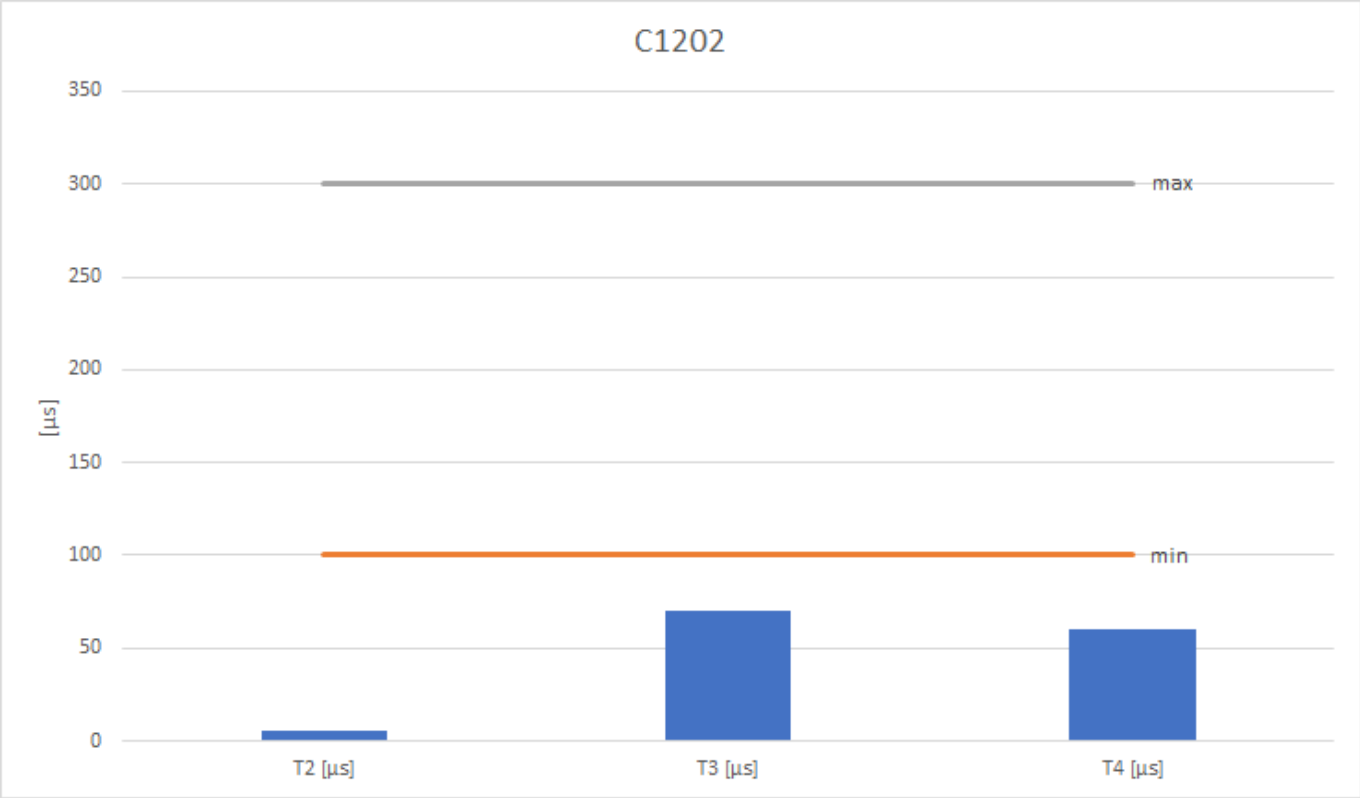

4. Vergleich zum C1202 USB-schnittstelle

Geraet	img	AnfragePeriode [ms]	doku
C1202	+	100	doku

5. Ressourcen:

- excel-Tabelle
- ordner
- alle Dokumente untelraden