M. SELVARAJU's Farm
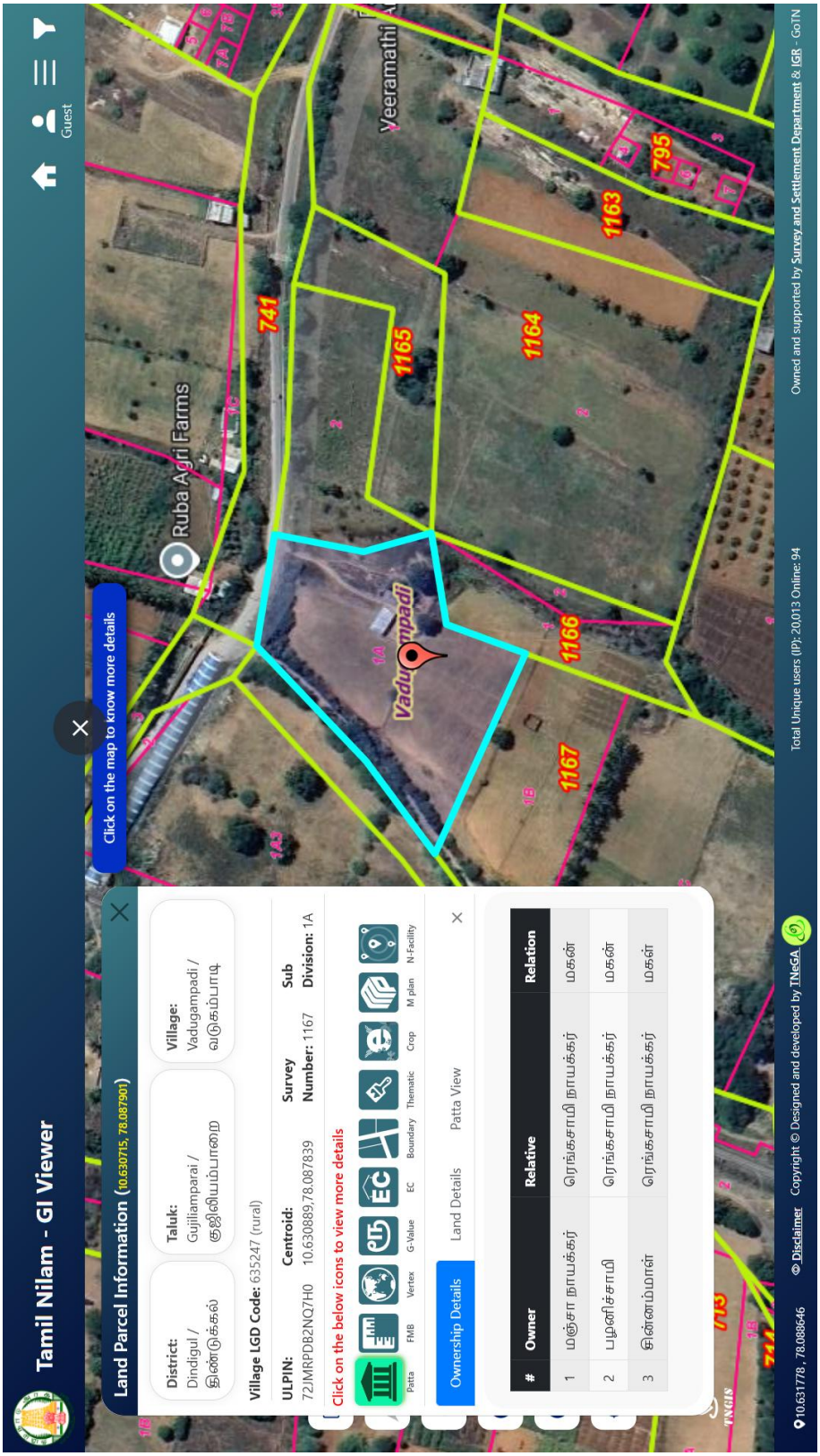
Adjacent Farm