更多精品Python内容

微电影网站搭建手册

简介

> 这是一个使用Python语言和Flask框架搭建的微电影网站。网站分前台和后台，前台面向用户，主要功能有注册会员、搜索电影、观看电影、收藏及评论电影；后台面向网站管理人员，主要有标签、电影、预告等针对前台功能的管理以及后台管理员和权限的管理。下方是一个索引目录，可以快速定位到你想看的地方。赶快试试吧~（Github竟然不支持，以后再试吧！）

- 更多精品Python内容
  - 微电影网站搭建手册
  - 简介
  - 搭建前准备
  - 安装LNMP环境
    - 1.CentOS安装
    - 2. 安装Python
    - 3. 安装数据库
    - 4. 安装Nginx
  - 部署网站
    - 1. 安装依赖包
    - 2. 导入数据
    - 3. 最后部署
- 更多精品Python内容

搭建前准备

> 准备？你觉得要准备啥呢，当然是下载各种文件咯。当然，可别把自己丢了，哈哈。

- 点击Logo跳转至对应的官网下载页面

- **备注**：
  - CentOS建议选择7.x，官网是否有点慢？点我传送到网易镜像站
  - Python选择3.x版本，点击‘Gzipped source tarball’下载即可
  - Nginx点击对应版本即可下载，如：`nginx-1.12.1`

安装LNMP环境

> 看着好高级的样子？其实是Linux + Nginx + MySQL + Python 啦，是不是差点被迷惑了呢。

1.CentOS安装

> 这个度娘一下有大把，本文档就不再做演示，下方给个参考链接

- centos7.0安装教程

2. 安装Python

1. 安装python3.6可能使用的依赖（有就不装，不确定就执行一下，反正又不会怀孕不是？）

```
yum -y install openssl-devel bzip2-devel expat-devel gdbm-devel readline-devel sqlite-devel
```

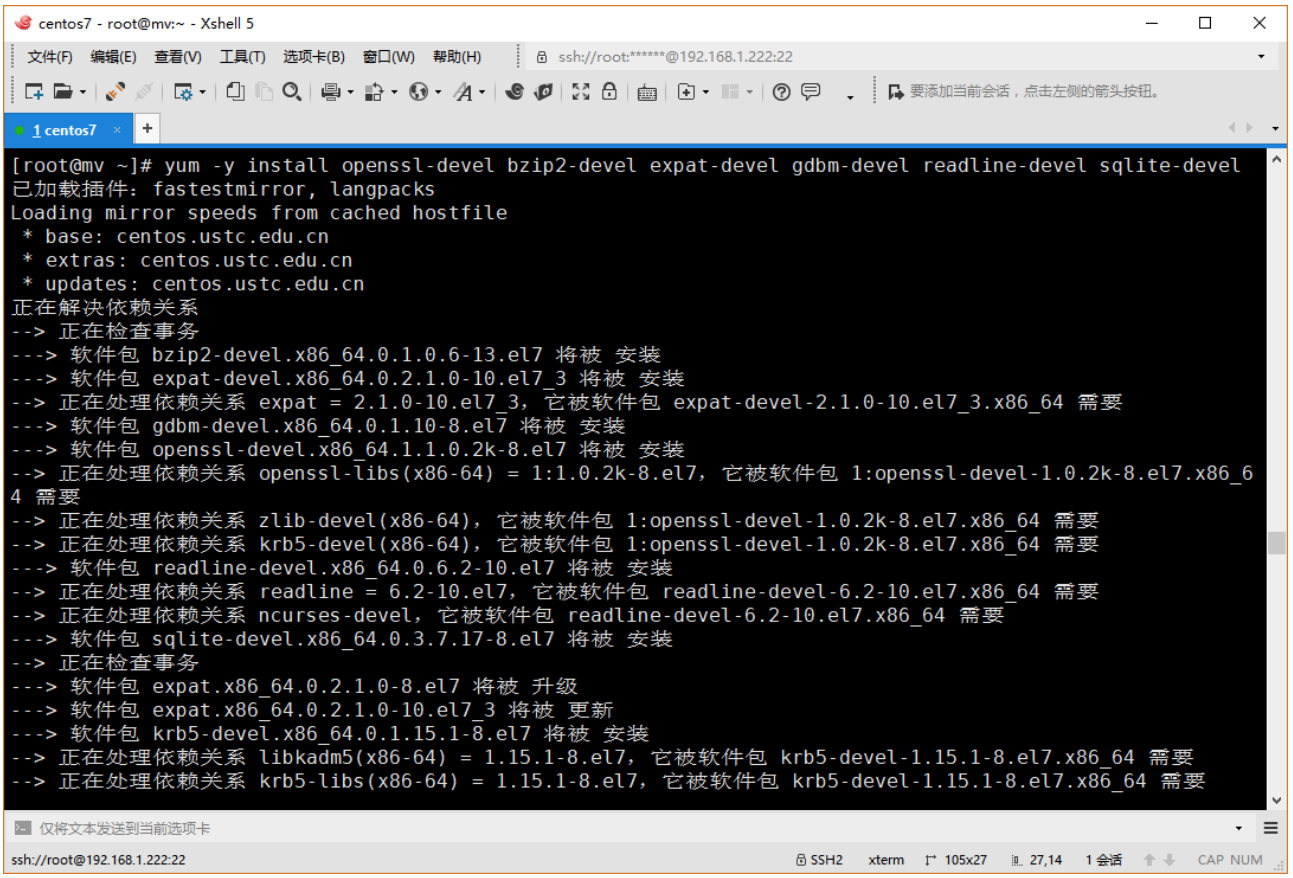

1. 安装Python

```
# 先解包，然后进入Python目录
tar -zxf Python-3.6.3.tgz
cd Python-3.6.3/
# 指定安装位置并安装
./configure --prefix=/usr/local
# 从图中报错提示可知没装C编译器，安装它，然后再执行前一条语句
yum -y install gcc gcc-c++
# 接下来进行编译和安装
make
make altinstall
# 最后进入安装目录确认一下
ls /usr/local/bin
```

```
[root@mv ~]# ls
anaconda-ks.cfg  initial-setup-ks.cfg  Python-3.6.3.tgz  公共  模板  视频  图片  文档  下载  音乐  桌面
[root@mv ~]# tar -zxf Python-3.6.3.tgz
[root@mv ~]# ls
anaconda-ks.cfg       Python-3.6.3      公共  视频  文档  音乐
initial-setup-ks.cfg  Python-3.6.3.tgz  模板  图片  下载  桌面
[root@mv ~]# cd P
-bash: cd: P: 没有那个文件或目录
[root@mv ~]# cd Python-3.6.3/
[root@mv Python-3.6.3]# ./configure --prefix=/usr/local
checking build system type... x86_64-pc-linux-gnu
checking host system type... x86_64-pc-linux-gnu
checking for python3.6... no
checking for python3... no
checking for python... python
checking for --enable-universalsdk... no
checking for --with-universal-archs... no
checking MACHDEP... linux
checking for --without-gcc... no
checking for --with-icc... no
checking for gcc... no
checking for cc... no
checking for cl.exe... no
configure: error: in `/root/Python-3.6.3':
configure: error: no acceptable C compiler found in $PATH
See `config.log' for more details
[root@mv Python-3.6.3]# yum -y install gcc gcc-c++
```

```
copying build/scripts-3.6/idle3.6 -> /usr/local/bin
copying build/scripts-3.6/2to3-3.6 -> /usr/local/bin
copying build/scripts-3.6/pyvenv-3.6 -> /usr/local/bin
changing mode of /usr/local/bin/pydoc3.6 to 755
changing mode of /usr/local/bin/idle3.6 to 755
changing mode of /usr/local/bin/2to3-3.6 to 755
changing mode of /usr/local/bin/pyvenv-3.6 to 755
rm /usr/local/lib/python3.6/lib-dynload/_sysconfigdata_m_linux_x86_64-linux-gnu.py
rm -r /usr/local/lib/python3.6/lib-dynload/__pycache__
/usr/bin/install -c -m 644 ./Misc/python.man \
        /usr/local/share/man/man1/python3.6.1
if test "xupgrade" != "xno"  ; then \
        case upgrade in \
                upgrade) ensurepip="--altinstall --upgrade" ;; \
                install|*) ensurepip="--altinstall" ;; \
        esac; \
         ./python -E -m ensurepip \
                $ensurepip --root=/ ; \
fi
Collecting setuptools
Collecting pip
Installing collected packages: setuptools, pip
Successfully installed pip-9.0.1 setuptools-28.8.0
[root@mv Python-3.6.3]# ls /usr/local/bin
2to3-3.6          idle3.6  pydoc3.6   python3.6m         pyvenv-3.6
easy_install-3.6  pip3.6   python3.6  python3.6m-config
[root@mv Python-3.6.3]#
```

1. 将Python指定为系统默认

```
# 将自带的Python2.7备份，然后创建3.6的软链接
cd /usr/bin
mv python python.bak
```

```
ln -s /usr/local/bin/python3.6 ./python
ln -s /usr/local/bin/python3.6 ./python3
```

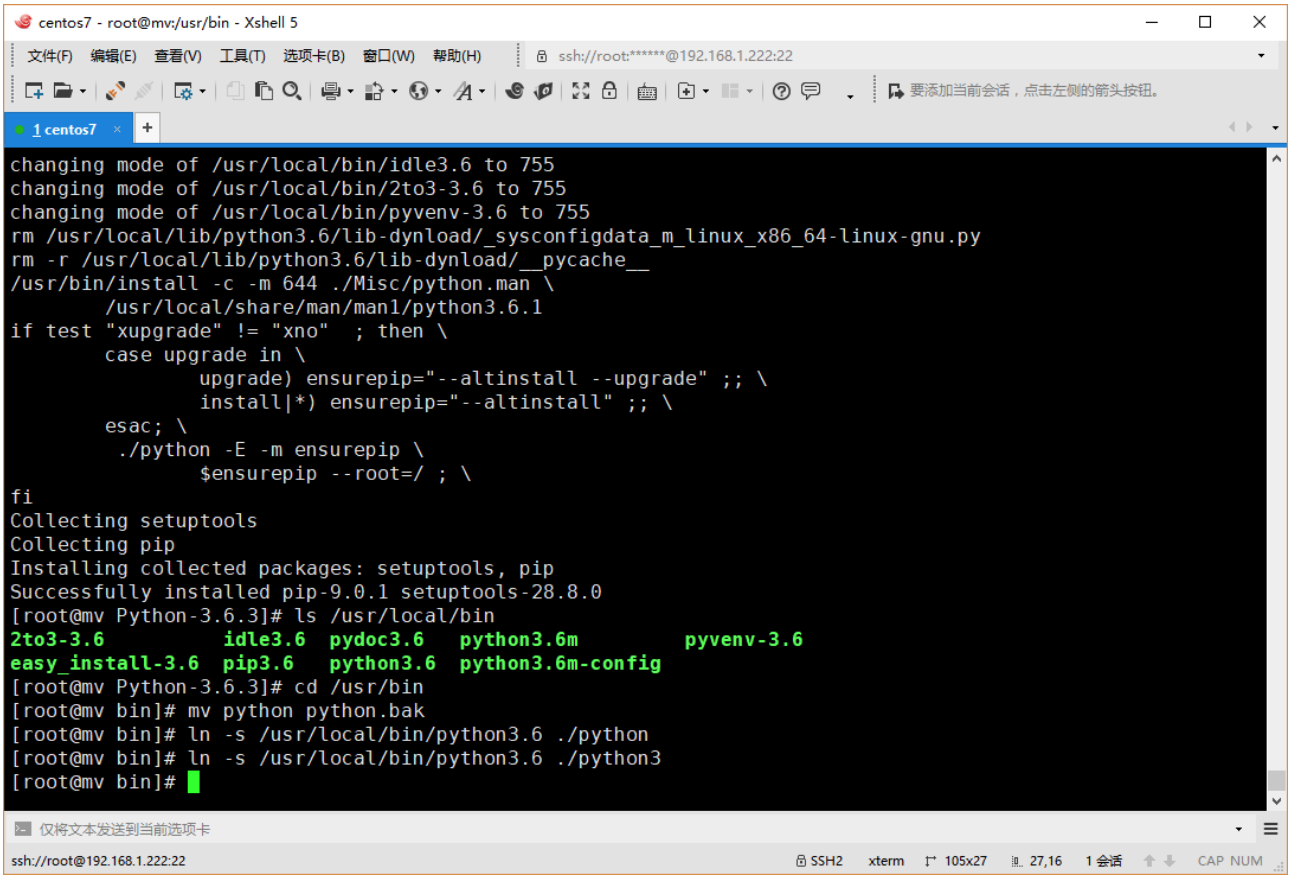

1. 修复指定默认后带来的问题（有的系统软件使用的是Python2.7）

```
# 修改受影响文件的文件头（vim用`:wq`保存）
ls yum*
vim yum
vim yum-config-manager
vim yum-debug-restore
vim yum-groups-manager
vim yum-builddep
vim yum-debug-dump
vim yumdownloader
vim gnome-tweak-tool
vim /usr/libexec/urlgrabber-ext-down
```

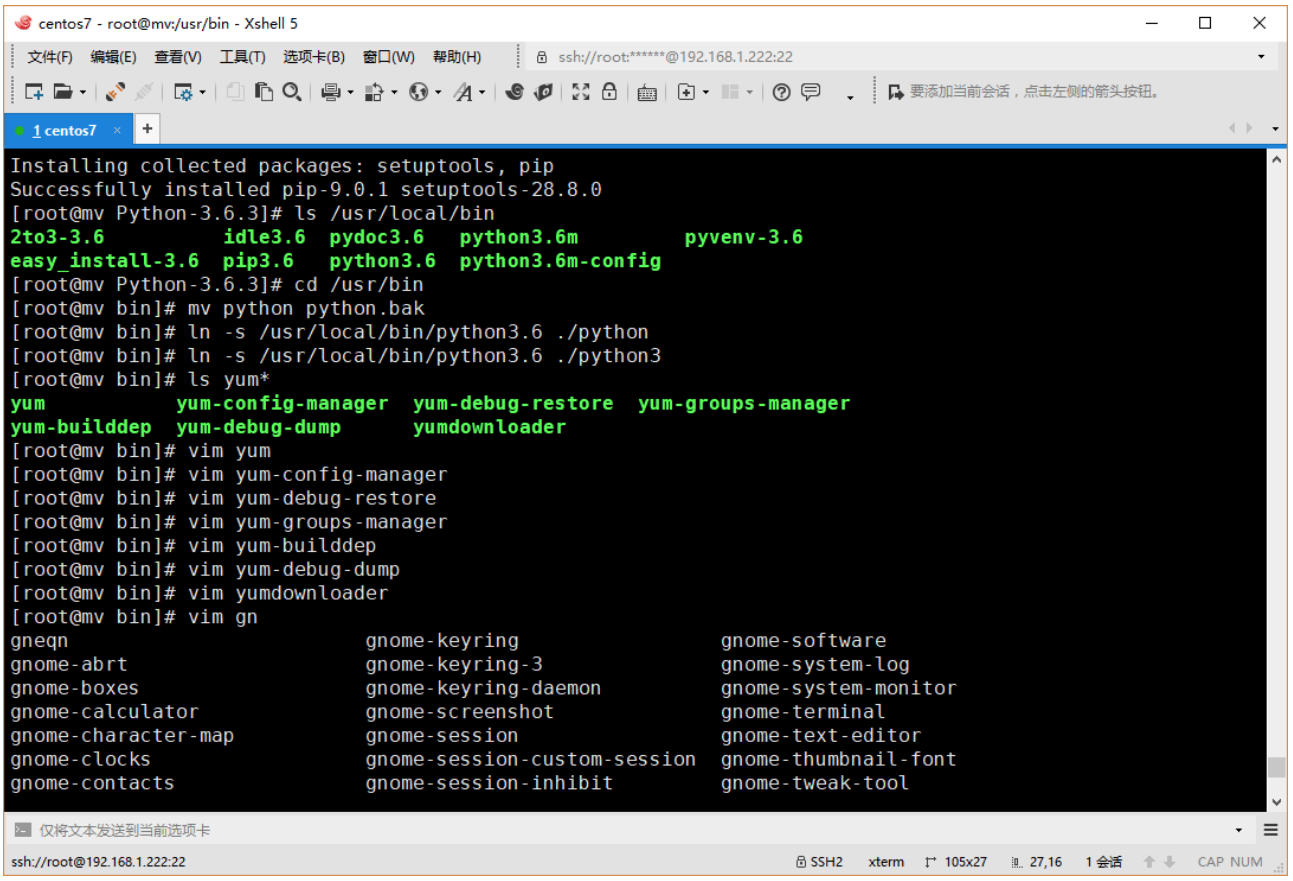

3. 安装数据库

> 接下来安装Mariadb，偷个懒啦，这个安装方便嘛！至于这货和MySQL什么关系？自己问度娘去。滑稽

```
# 安装Mariadb
yum -y install mariadb-server
# 启动Mariadb
systemctl start mariadb.service
# 设置开机自启
systemctl enable mariadb.service
# 接下来修改数据库字符集
vim /etc/my.cnf
# 在[mysqld_safe]上面新增下方语句
character-set-server=utf8
# 重启Mariadb
systemctl restart mariadb.service
# 然后我们修改数据库密码
mysqladmin -uroot password "root"
# 登录数据库验证下
mysql -uroot -proot
\s;
```

centos7 - root@mv:/usr/bin - Xshell 5

文件(F) 编辑(E) 查看(V) 工具(T) 选项卡(B) 窗口(W) 帮助(H) ssh://root:******@192.168.1.222:22

1 centos7

```
gnome-help                    gnome-shell-perf-tool
[root@mv bin]# vim gnome-tweak-tool
[root@mv bin]# vim /usr/libexec/urlgrabber-ext-down
[root@mv bin]# python
Python 3.6.3 (default, Oct  8 2017, 20:53:23)
[GCC 4.8.5 20150623 (Red Hat 4.8.5-16)] on linux
Type "help", "copyright", "credits" or "license" for more information.
>>> exit()
[root@mv bin]# yum -y install mariadb-server
已加载插件：fastestmirror, langpacks
Loading mirror speeds from cached hostfile
 * base: mirrors.163.com
 * extras: linux.cs.nctu.edu.tw
 * updates: linux.cs.nctu.edu.tw
正在解决依赖关系
--> 正在检查事务
---> 软件包 mariadb-server.x86_64.1.5.5.56-2.el7 将被 安装
--> 正在处理依赖关系 mariadb-libs(x86-64) = 1:5.5.56-2.el7，它被软件包 1:mariadb-server-5.5.56-2.el7.x86_
64 需要
--> 正在处理依赖关系 mariadb(x86-64) = 1:5.5.56-2.el7，它被软件包 1:mariadb-server-5.5.56-2.el7.x86_64 需
要
--> 正在处理依赖关系 perl-DBD-MySQL，它被软件包 1:mariadb-server-5.5.56-2.el7.x86_64 需要
--> 正在检查事务
---> 软件包 mariadb.x86_64.1.5.5.56-2.el7 将被 安装
---> 软件包 mariadb-libs.x86_64.1.5.5.52-1.el7 将被 升级
---> 软件包 mariadb-libs.x86_64.1.5.5.56-2.el7 将被 更新
---> 软件包 perl-DBD-MySQL.x86_64.0.4.023-5.el7 将被 安装
```

仅将文本发送到当前选项卡

ssh://root@192.168.1.222:22 SSH2 xterm 105x27 27,16 1 会话 CAP NUM

centos7 - root@mv:/usr/bin - Xshell 5

文件(F) 编辑(E) 查看(V) 工具(T) 选项卡(B) 窗口(W) 帮助(H) ssh://root:******@192.168.1.222:22

1 centos7

```
  mariadb-server.x86_64 1:5.5.56-2.el7

作为依赖被安装：
  mariadb.x86_64 1:5.5.56-2.el7                    perl-DBD-MySQL.x86_64 0:4.023-5.el7

作为依赖被升级：
  mariadb-libs.x86_64 1:5.5.56-2.el7

完毕！
[root@mv bin]# systemctl start mariadb.service
[root@mv bin]# systemctl enable mariadb.service
Created symlink from /etc/systemd/system/multi-user.target.wants/mariadb.service to /usr/lib/systemd/syst
em/mariadb.service.
[root@mv bin]# vim /etc/my.cnf
[root@mv bin]# systemctl restart mariadb.service
[root@mv bin]# mysqladmin -uroot password "root"
[root@mv bin]# mysql -uroot -proot
Welcome to the MariaDB monitor.  Commands end with ; or \g.
Your MariaDB connection id is 3
Server version: 5.5.56-MariaDB MariaDB Server

Copyright (c) 2000, 2017, Oracle, MariaDB Corporation Ab and others.

Type 'help;' or '\h' for help. Type '\c' to clear the current input statement.

MariaDB [(none)]> \s
--------------
```

仅将文本发送到当前选项卡

ssh://root@192.168.1.222:22 SSH2 xterm 105x27 27,19 1 会话 CAP NUM

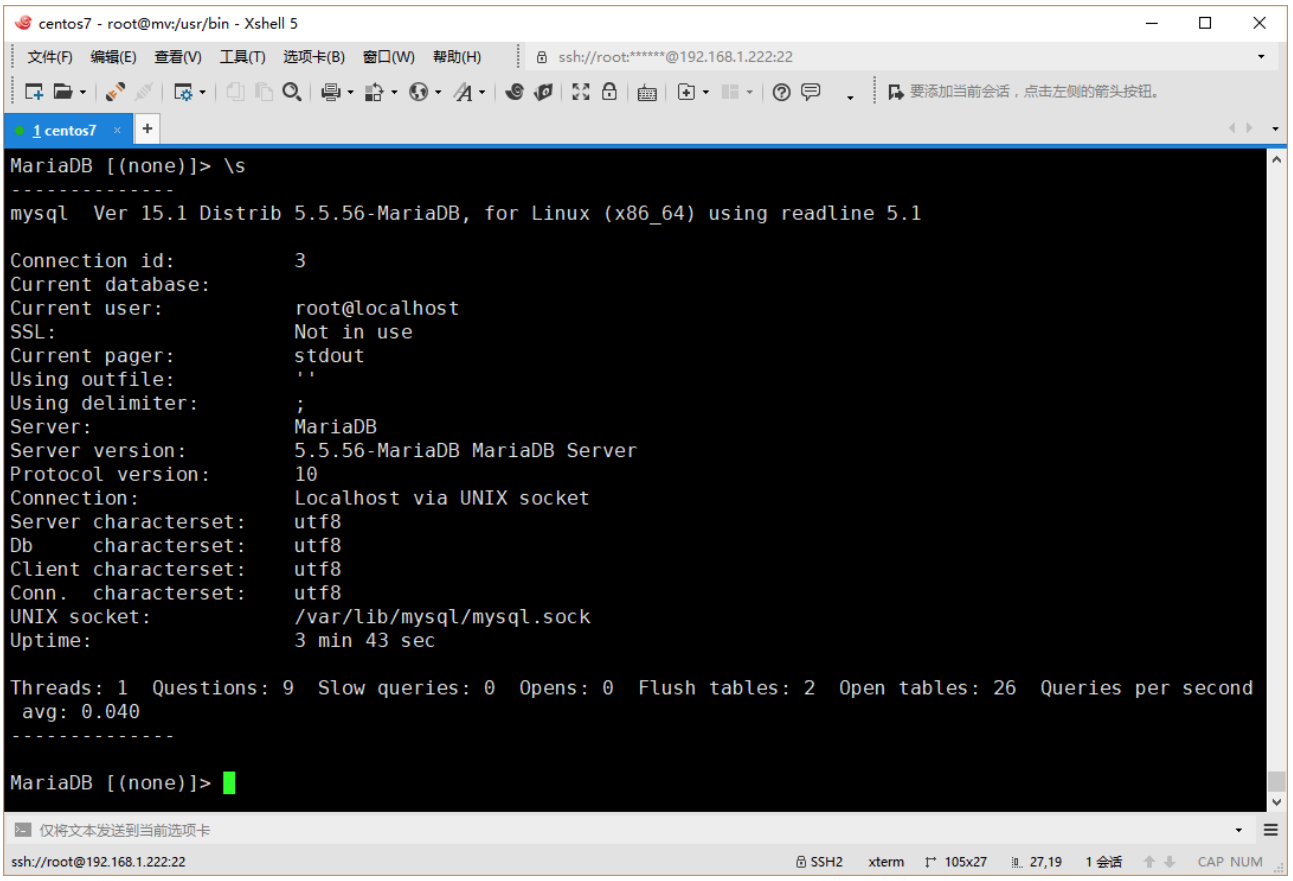

4. 安装Nginx

1. 安装依赖

```
yum -y install gcc gcc-c++ openssl-devel pcre-devel httpd-tools
```

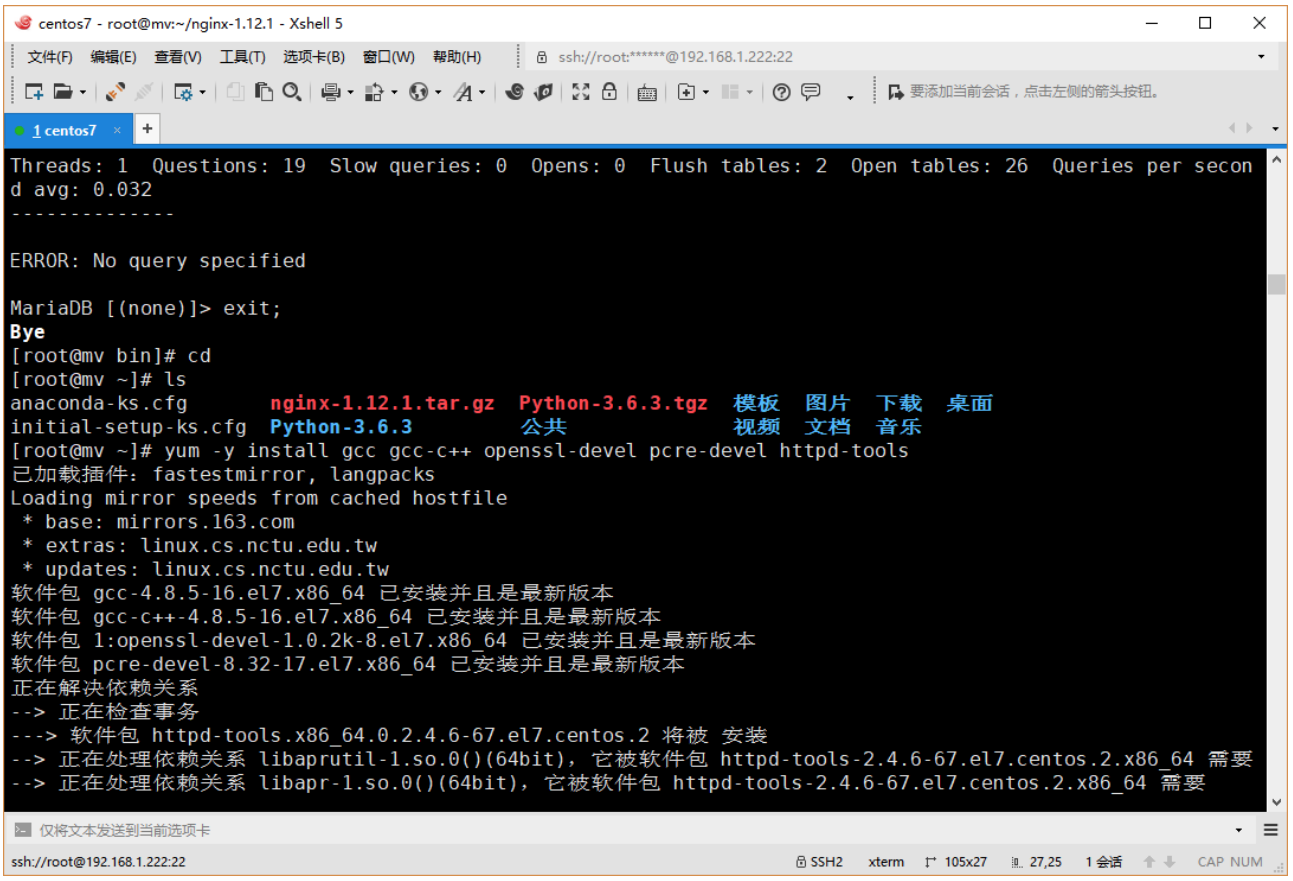

1. 安装软件

```
# 创建用户
useradd nginx
# 解包、配置、编译、安装一气呵成，滑稽
./configure --prefix=/usr/local/nginx --user=nginx --group=nginx --with-http_ssl_module --with-http_mp4_module --with-http_flv_module
make && make install
# 创建软链接
ln -s /usr/local/nginx/sbin/nginx /usr/sbin/
# 启动Nginx并查看端口，通过浏览器验证
nginx
netstat -anptu | grep nginx
```

```
已安装:
  httpd-tools.x86_64 0:2.4.6-67.el7.centos.2

作为依赖被安装:
  apr.x86_64 0:1.4.8-3.el7                      apr-util.x86_64 0:1.5.2-6.el7

完毕!
[root@mv ~]# useradd nginx
[root@mv ~]# tar -zxf nginx-1.12.1.tar.gz
[root@mv ~]# cd nginx-1.12.1/
[root@mv nginx-1.12.1]# ls
auto  CHANGES  CHANGES.ru  conf  configure  contrib  html  LICENSE  man  README  src
[root@mv nginx-1.12.1]# ./configure --prefix=/usr/local/nginx --user=nginx --group=nginx --with-http_ssl_
module --with-http_mp4_module --with-http_flv_module
checking for OS
 + Linux 3.10.0-514.el7.x86_64 x86_64
checking for C compiler ... found
 + using GNU C compiler
 + gcc version: 4.8.5 20150623 (Red Hat 4.8.5-16) (GCC)
checking for gcc -pipe switch ... found
checking for -Wl,-E switch ... found
checking for gcc builtin atomic operations ... found
checking for C99 variadic macros ... found
checking for gcc variadic macros ... found
checking for gcc builtin 64 bit byteswap ... found
checking for unistd.h ... found
```

```
        || cp conf/fastcgi.conf '/usr/local/nginx/conf'
cp conf/fastcgi.conf '/usr/local/nginx/conf/fastcgi.conf.default'
test -f '/usr/local/nginx/conf/uwsgi_params' \
        || cp conf/uwsgi_params '/usr/local/nginx/conf'
cp conf/uwsgi_params \
        '/usr/local/nginx/conf/uwsgi_params.default'
test -f '/usr/local/nginx/conf/scgi_params' \
        || cp conf/scgi_params '/usr/local/nginx/conf'
cp conf/scgi_params \
        '/usr/local/nginx/conf/scgi_params.default'
test -f '/usr/local/nginx/conf/nginx.conf' \
        || cp conf/nginx.conf '/usr/local/nginx/conf/nginx.conf'
cp conf/nginx.conf '/usr/local/nginx/conf/nginx.conf.default'
test -d '/usr/local/nginx/logs' \
        || mkdir -p '/usr/local/nginx/logs'
test -d '/usr/local/nginx/logs' \
        || mkdir -p '/usr/local/nginx/logs'
test -d '/usr/local/nginx/html' \
        || cp -R html '/usr/local/nginx'
test -d '/usr/local/nginx/logs' \
        || mkdir -p '/usr/local/nginx/logs'
make[1]: 离开目录“/root/nginx-1.12.1”
[root@mv nginx-1.12.1]# ln -s /usr/local/nginx/sbin/nginx /usr/sbin/
[root@mv nginx-1.12.1]# nginx
[root@mv nginx-1.12.1]# netstat -anptu | grep nginx
tcp        0      0 0.0.0.0:80              0.0.0.0:*               LISTEN      59317/nginx: master
[root@mv nginx-1.12.1]#
```

部署网站

> 呼~ 到部署咯，看官莫慌马上就结束了，感谢您耐心观看

1. 安装依赖包

```
cd ~/movie_project
pip3 install -r req.txt
```

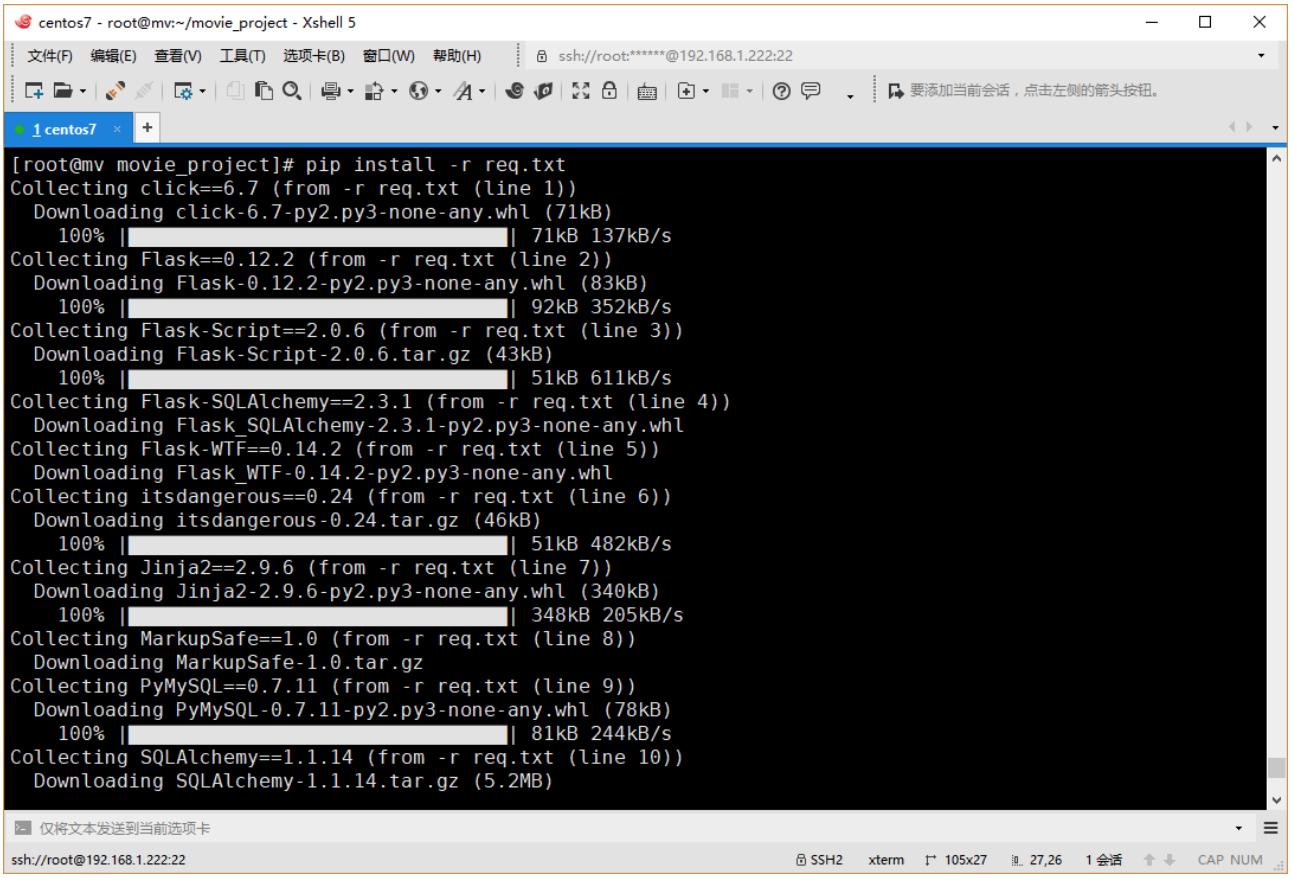

2. 导入数据

```
# 登录数据库
mysql -uroot -proot
# 创建数据库
create database movie;
use movie;
# 导入数据
source /root/movie_project/movie.sql;
```

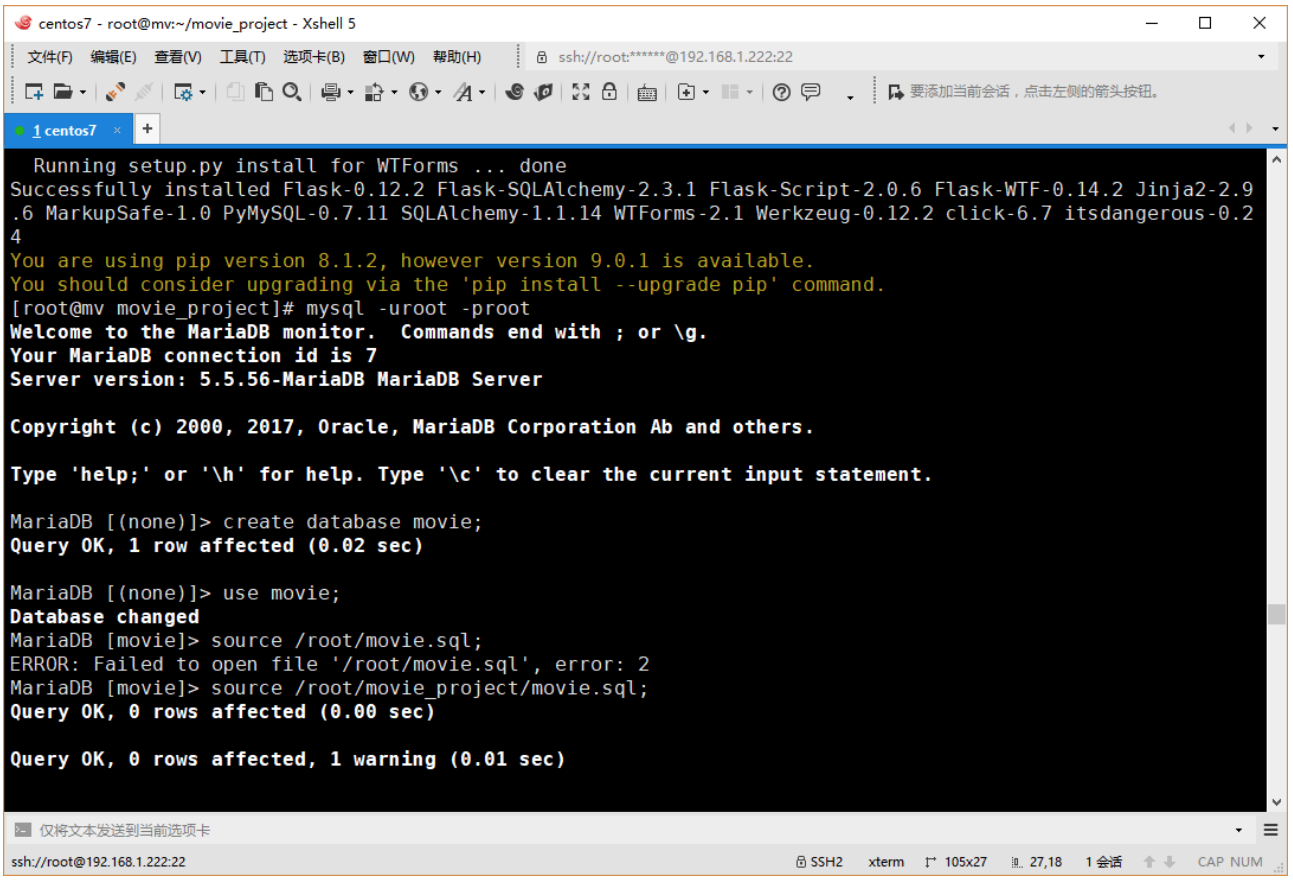

3. 最后部署

```
# 复制代码到指定目录
cp -r movie_project /usr/local/nginx/html/
# 复制配置文件到指定目录
cp movie_project/nginx.conf /usr/local/nginx/conf/
# 重启Nginx
nginx -s stop
nginx
netstat -anptu | grep nginx
# 运行程序
cd /usr/local/nginx/html/movie_project/
nohup python manage.py runserver -h 127.0.0.1 -p 5001 &
```

centos7 - root@mv:/usr/local/nginx/html/movie_project - Xshell 5

文件(F) 编辑(E) 查看(V) 工具(T) 选项卡(B) 窗口(W) 帮助(H) ssh://root:******@192.168.1.222:22

要添加当前会话，点击左侧的箭头按钮。

1 centos7

```
| 16 | imoocmovie | pbkdf2:sha256:50000$YO1NBdr8$000d02efb4175bb723d69e38fc3474c621694f4ee2cf78c91edd6780
55bf0499 | movie@qq.com | 13245676567 | abcddd | 20171006011044_12827bea66f941e791ae31dfc98bd996.png | 20
17-10-05 21:30:20 | d1a3fccb51b7480a9de6013df1603c5e |
+----+------------+-----------------------------------------------------------------------------------------
---------+--------------+-------------+--------+-----------------------------------------------------+---
-----------------+----------------------------------+
16 rows in set (0.00 sec)

MariaDB [movie]> exit;
Bye
[root@mv movie_project]# cd
[root@mv ~]# cp -r movie_project /usr/local/nginx/html/
[root@mv ~]# cp movie_project/nginx.conf /usr/local/nginx/conf/
cp: 是否覆盖"/usr/local/nginx/conf/nginx.conf"? y
[root@mv ~]# nginx -s stop
[root@mv ~]# nginx
[root@mv ~]# netstat -anptu | grep nginx
tcp        0      0 0.0.0.0:80              0.0.0.0:*               LISTEN      62099/nginx: master
[root@mv ~]#
[root@mv ~]# cd /usr/local/nginx/html/movie_project/
[root@mv movie_project]# ls
app  manage.py  movie.sql  nginx.conf  req.txt
[root@mv movie_project]# nohup python manage.py runserver -h 127.0.0.1 -p 5001 &
[1] 62174
[root@mv movie_project]# nohup: 忽略输入并把输出追加到"nohup.out"

[1]+  退出 1                nohup python manage.py runserver -h 127.0.0.1 -p 5001
```

仅将文本发送到当前选项卡

ssh://root@192.168.1.222:22 SSH2 xterm 105x27 27,28 1 会话 CAP NUM

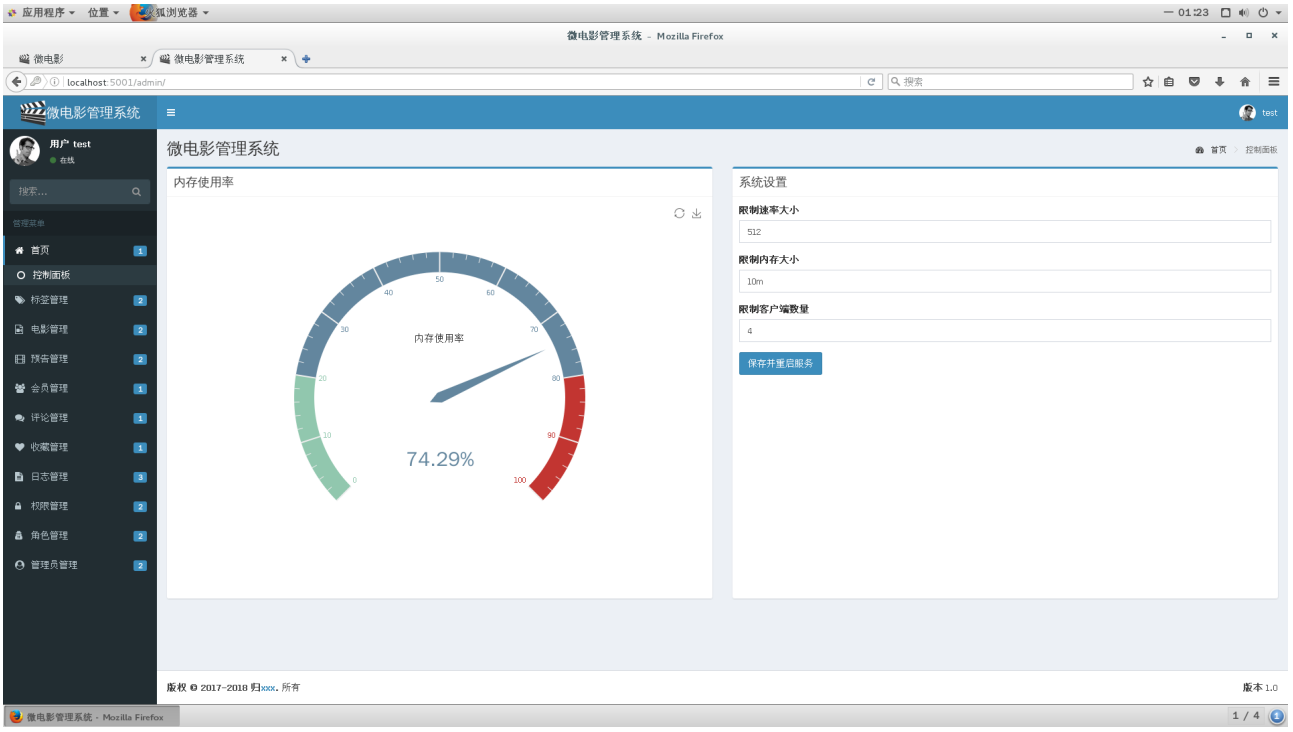

- CentOS
  - centos7.0安装教程
- Python
  - CentOS7.3安装Python3.6
  - centos 7.3 安装配置python3.6.1
- Nginx
  - 【Web】Nginx下载与安装
- Github图片加载问题
  - Github：在README.md中插入并显示图片
  - 在Github的README.md中显示一张图片

更多精品Python内容

更多精品Python内容
微电影网站搭建手册
简介
搭建前准备
安装LNMP环境
1.CentOS安装

2. 安装Python
3. 安装数据库
4. 安装Nginx
部署网站
1. 安装依赖包
2. 导入数据
3. 最后部署
更多精品Python内容