Solution Challenge

Google Cloud Platform Credits

Google Cloud Platform Credits
- Points to Remember:
- After the Trial-Period:
- How to Redeem Your Google Cloud Credits
- How to Cancel Billing from Website
- Payment Dispute:

Redeem Google Cloud credits to support your prototype development on Google Cloud Platform.

Click Here to Know More about Free Cloud Features and Trial Offer
Go through the above website before claiming the Free Trial

Points to Remember:

- Each participant can redeem the credits once per account.
- The credits are valid for 90 days (Trial Period).
- Credits cannot be combined, regardless of team size.
- Credits are non-transferable and cannot be shared between accounts.
- If credits are exhausted **no extra credits will be provided**. Please use them carefully.
- Credits cannot be used for any other purposes/platform.
- Any unused credits at the end of the 90-day period will expire automatically.
- Participants are responsible for ensuring they use the credits within the trial period.
- Any misuse or violation of the terms regarding credits may lead to disqualification from further access or offers.
- Credits are not refundable under any circumstances.

After the Trial-Period:

- ➢ As a precaution, please disable autopay.
- ➢ Please refrain from reaching out in the future regarding any billing requests. We encourage you to work promptly within the given timelines.

How to Redeem Your Google Cloud Credits

Here's how you can redeem your credits and begin utilizing Google Cloud services.Please follow the provided instructions carefully:

1. **Access the Platform:** Visit the Google Cloud Platform: https://cloud.google.com/?hl=en.

2. **Sign Up for Free:** Sign-up/Sign-in using the registered email address

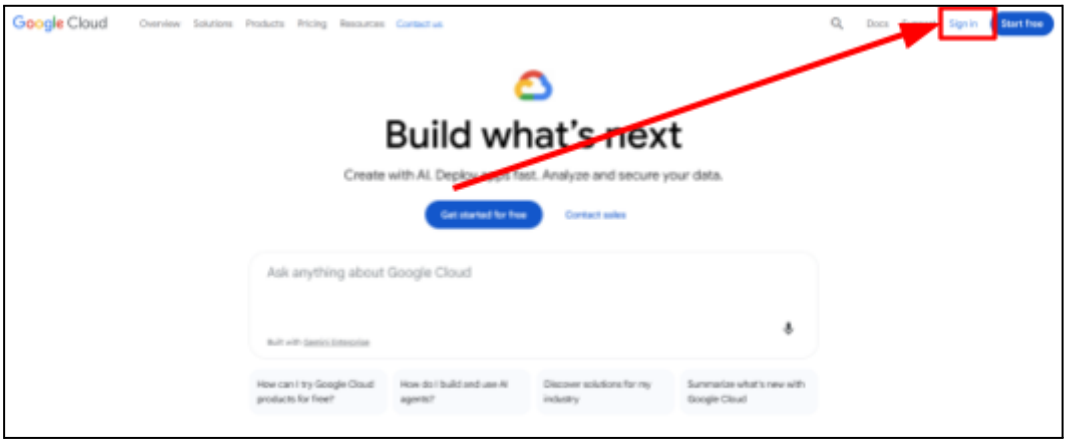

3. Click on the **"Get started for free"** Button

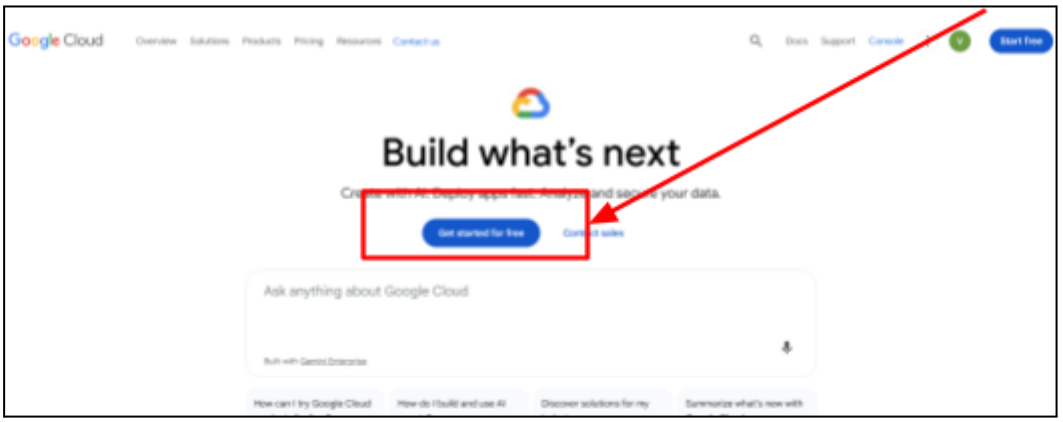

4. A new tab will open for redeeming the credits.
5. Select the country(**India**) and click on "**Agree & continue**"

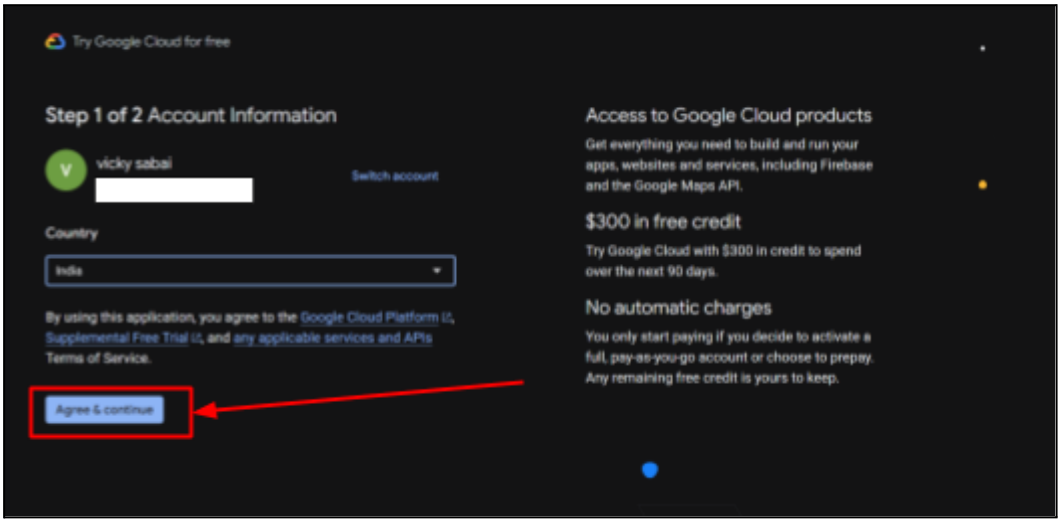

6. Click on "**Create new payments profile**"

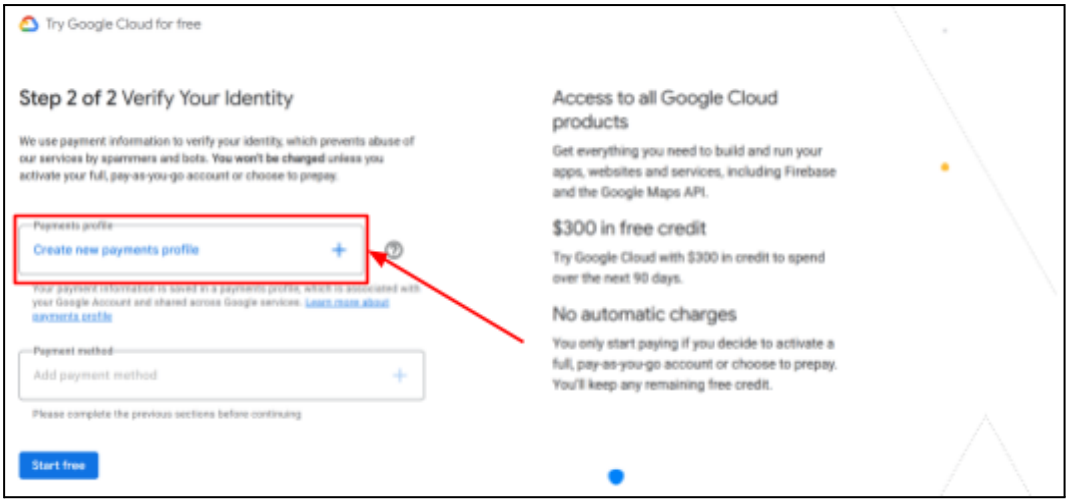

7. Click on "**Profile type**" and select "**Individual**". Once the necessary details are filled click on "**Create**"

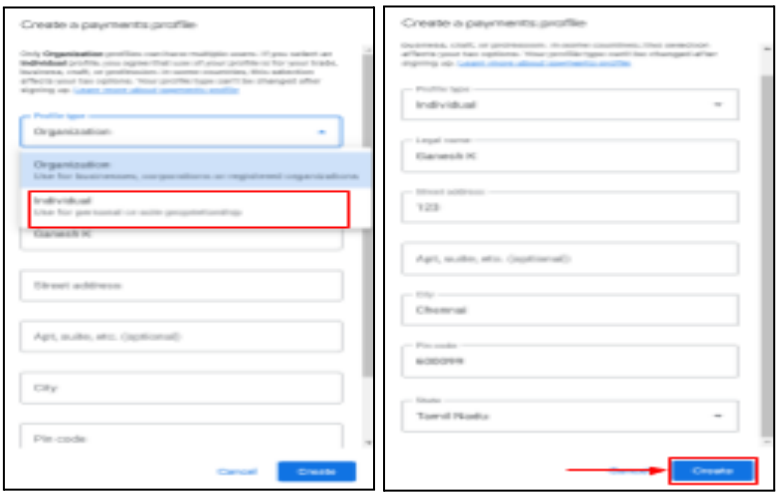

8. Click on **"Add payment method"**

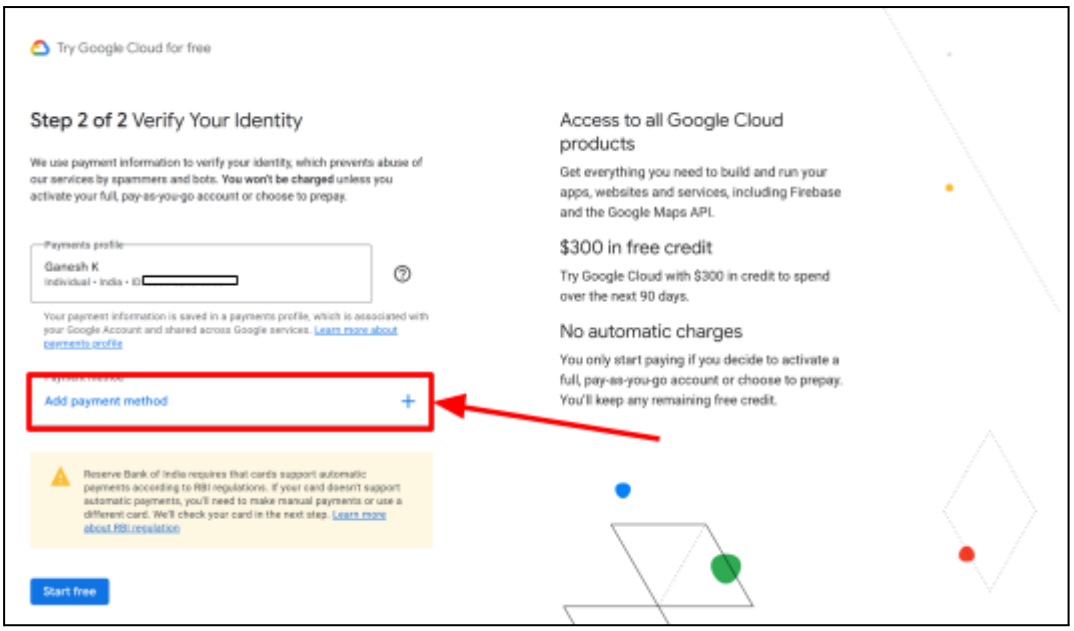

9. Select the **UPI QR code in the Payment method** (Payment method is only for verification) and click on "**Start free**".

IMPORTANT NOTE: ONLY "UPI QR CODE" OPTION SHOULD BE SELECTED IN PAYMENT METHOD

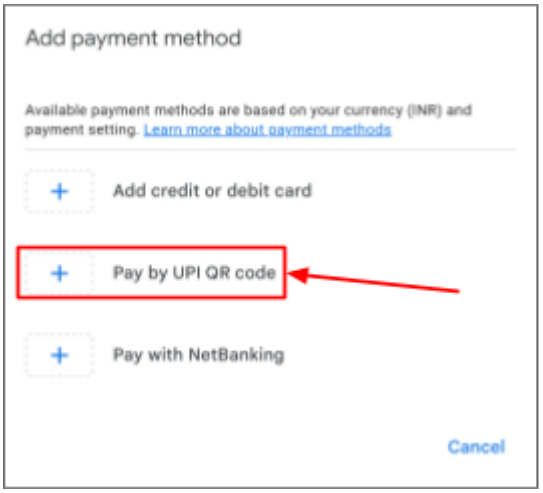

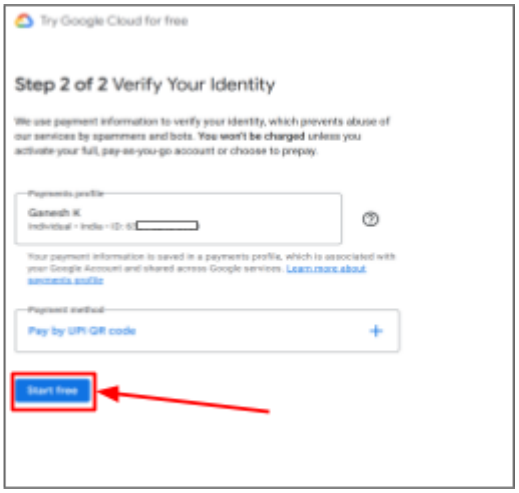

10. In the "**UPI QR code**" option a bar code will appear. **Scan the bar code with your preferred UPI app** and set up the auto pay request [In image: **GPay**]
Note: An amount of 2/- will be debited for initial set up.

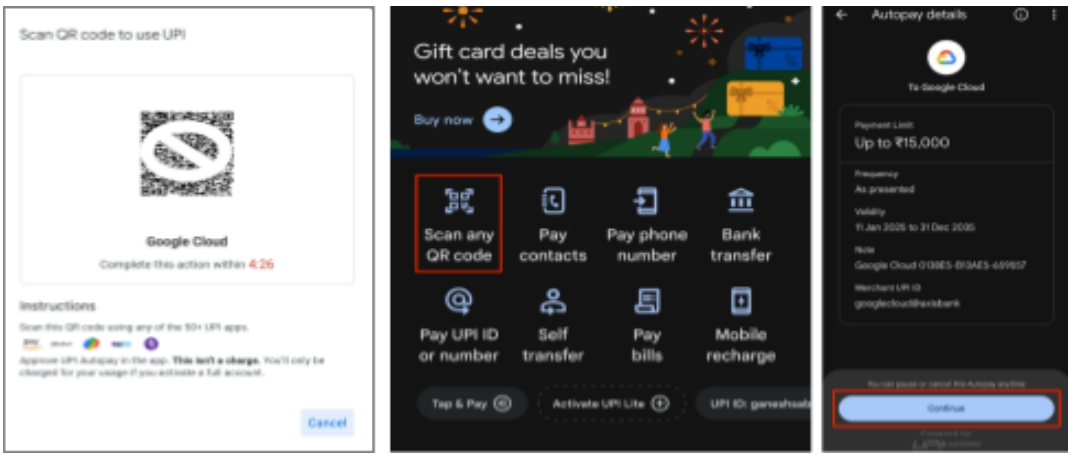

11. Once auto pay setup is done, the page will refresh automatically. A dialogue box will appear after the page loads, click on "**Close**"

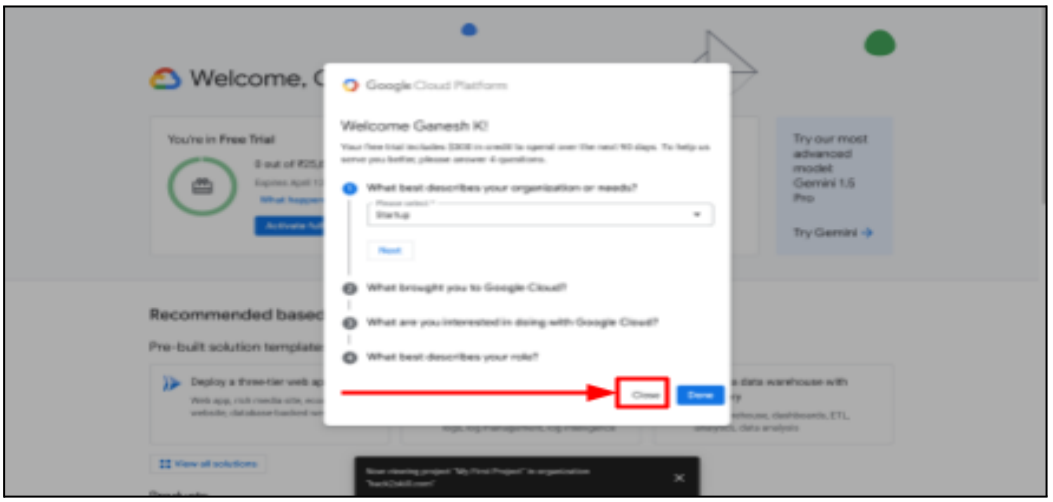

12. Hurray!!! You have successfully redeemed your credits.

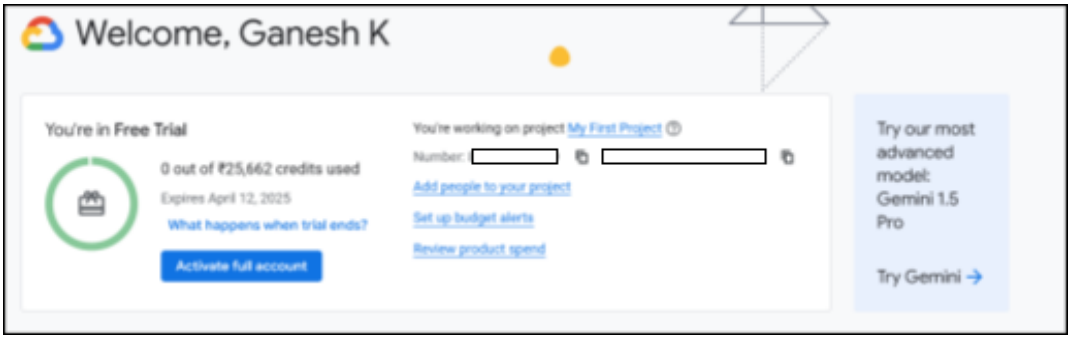

Disable auto pay from your source account on safer side to avoid billings in future

How to Cancel Billing from Website

Once the Prototype phase is over; follow the below steps to cancel the billing from the website.

1. Click on the **Three dots** near the profile Picture and select "**Billing Account Management(Free Trial)**"

2. Click on the three dots under "**Actions**" column and click on "**Disable billing**" as shown below

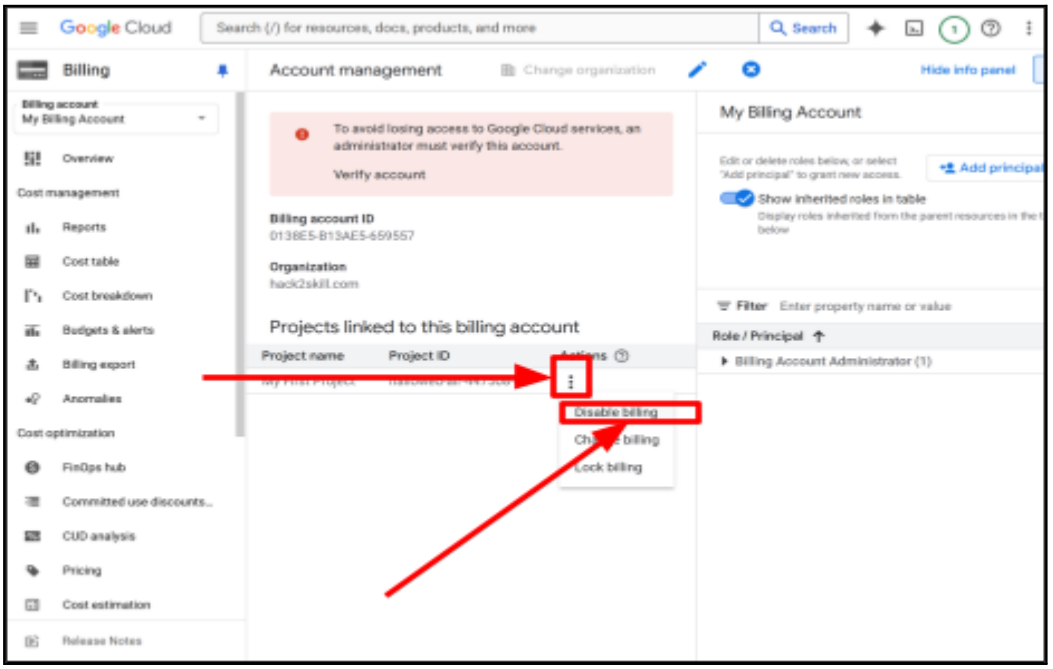

3. Click on the "**Disable billing**" on the pop-up box.

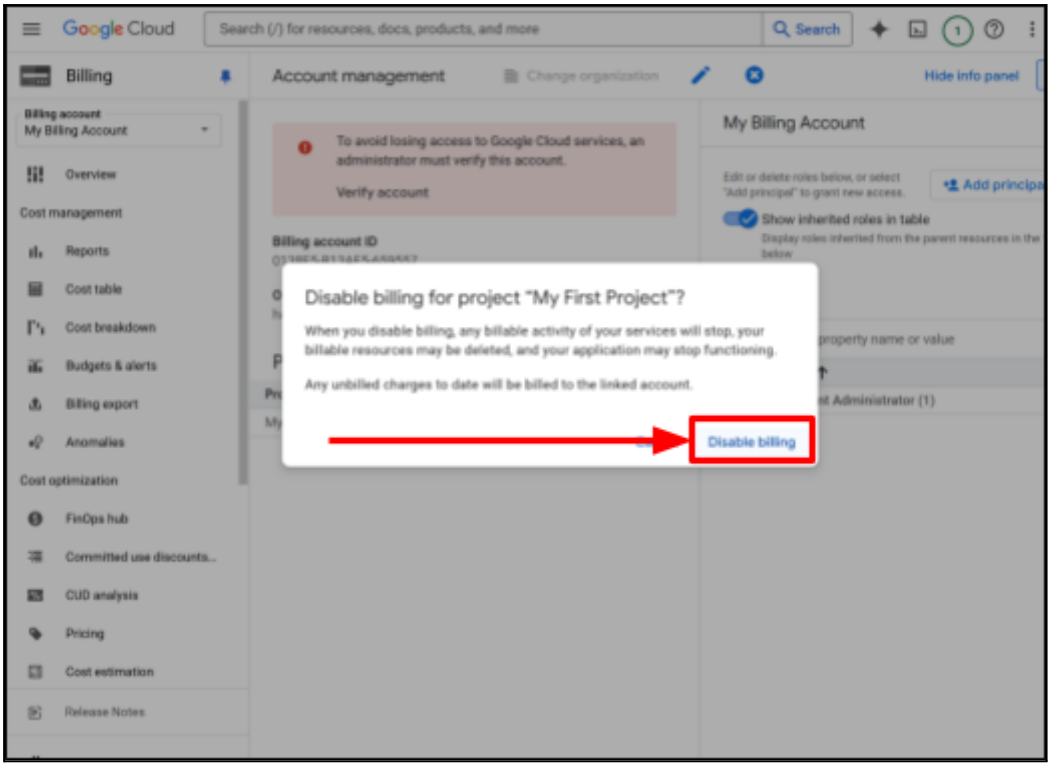

Payment Dispute:

If you have made the payment and need to dispute it, please use the link below. Ensure you read through the steps carefully before submitting your claim:

Click here to for the payment dispute Link

Follow the instructions on the linked page to provide accurate details and describe your issue clearly.