Installer deux outils pour pouvoir travailler avec LaTeX :

1. Un compilateur :

a. Télécharger le compilateur MikTeX. Rendez-vous sur http://miktex.org/.

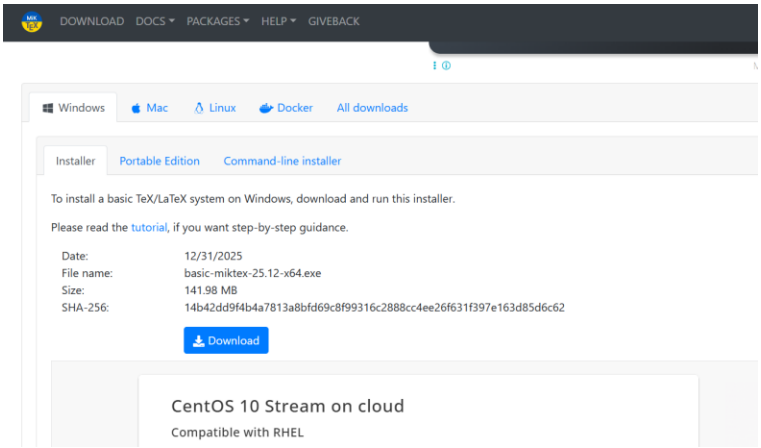

b. Installer le compilateur en suivant les instructions

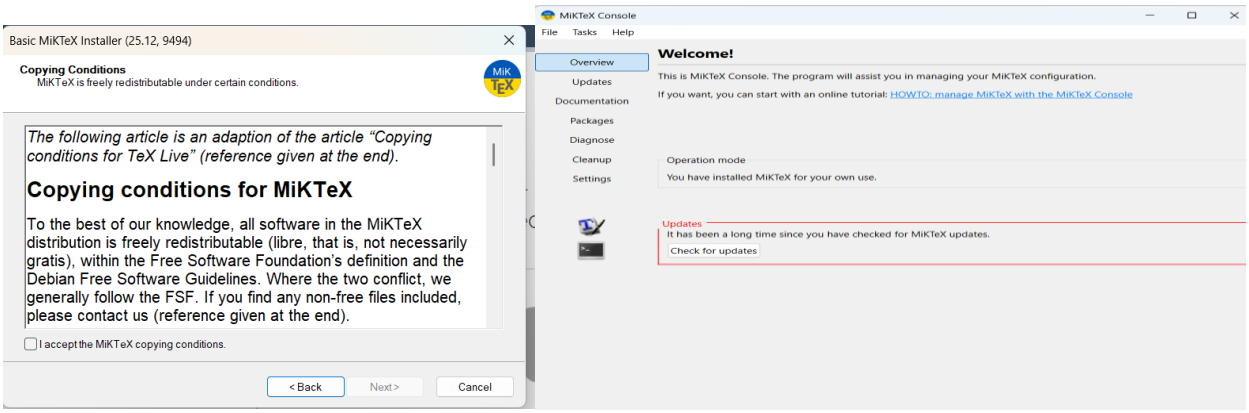

2. Un éditeur : Choisir un éditeur, puis

a. Télécharger le (selon le système d'exploitation installé sur votre machine),

par exemple « texmaker » via http://www.xm1math.net/texmaker/

b. Installer le en suivant les instructions..

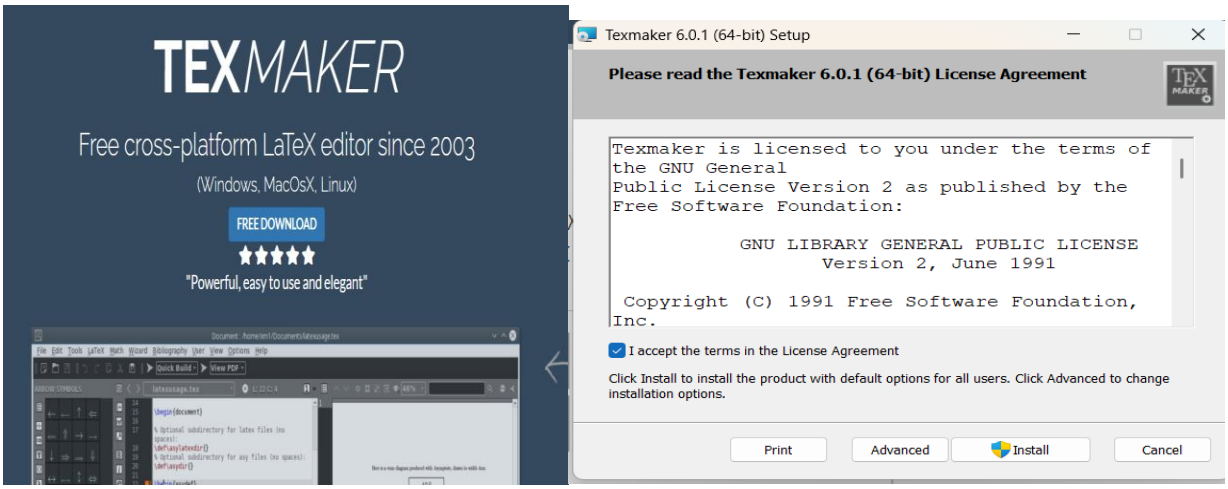
TEXMAKER
Free cross-platform LaTeX editor since 2003
(Windows, MacOsX, Linux)
FREE DOWNLOAD
"Powerful, easy to use and elegant"
Texmaker 6.0.1 (64-bit) Setup
Please read the Texmaker 6.0.1 (64-bit) License Agreement
Texmaker is licensed to you under the terms of the GNU General
Public License Version 2 as published by the
Free Software Foundation:
GNU LIBRARY GENERAL PUBLIC LICENSE
Version 2, June 1991
Copyright (C) 1991 Free Software Foundation, Inc.
I accept the terms in the License Agreement
Click Install to install the product with default options for all users. Click Advanced to change installation options.
Print
Advanced
Install
Cancel

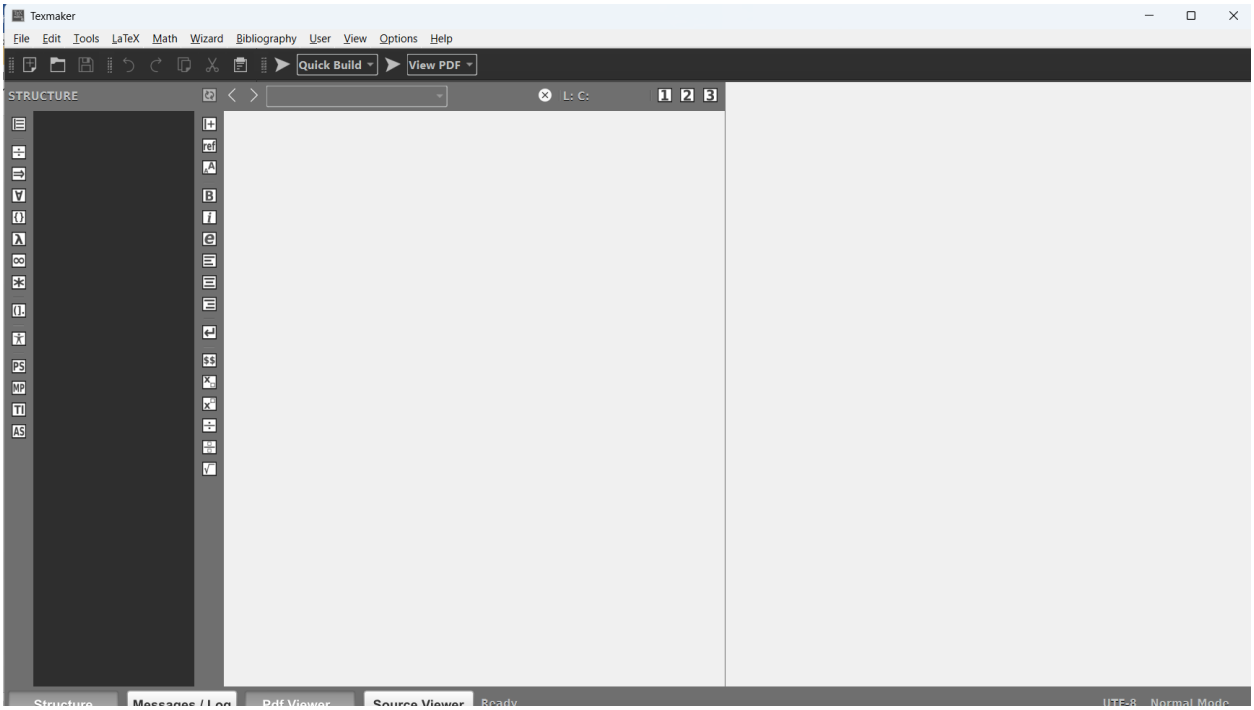
Texmaker
File Edit Tools LaTeX Math Wizard Bibliography User View Options Help
Quick Build
View PDF
STRUCTURE
Structure
Messages / Log
Pdf Viewer
Source Viewer
Ready
UTF-8
Normal Mode