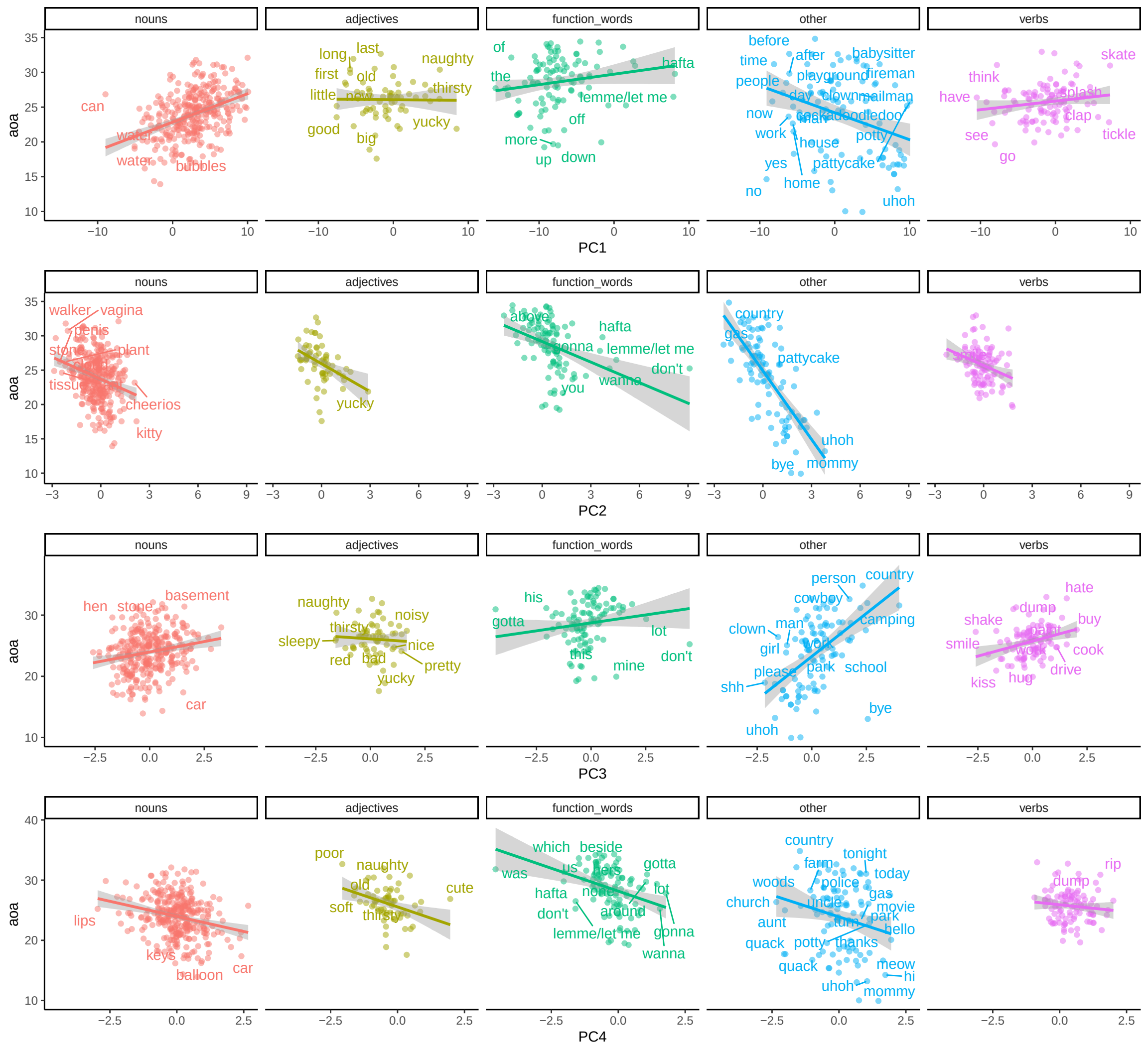
nouns
adjectives
function_words
other
verbs
aoa
PC1
can
water
water
bubbles
long
last
naughty
first
old
little
new
thirsty
good
big
yucky
of
the
hafta
lemme/let me
off
more
up
down
before
time
after
babysitter
people
playground
fireman
day
clown
mailman
now
man
cockadoodledoo
work
house
potty
yes
pattycake
no
home
uhoh
skate
think
have
splash
clap
see
tickle
go
PC2
walker
vagina
penis
stone
plant
tissue
cheerios
kitty
yucky
above
hafta
gonna
lemme/let me
don't
wanna
you
country
gas
pattycake
uhoh
bye
mommy
PC3
hen
stone
basement
car
naughty
noisy
thirsty
sleepy
nice
red
bad
pretty
yucky
his
gotta
lot
this
don't
mine
person
country
cowboy
clown
man
camping
girl
work
please
park
school
shh
bye
uhoh
hate
dump
shake
buy
smile
paint
work
cook
drive
kiss
hug
PC4
lips
keys
balloon
car
poor
naughty
old
cute
soft
thirsty
which
beside
was
us
hers
gotta
hafta
none
lot
don't
around
lemme/let me
gonna
wanna
country
tonight
farm
today
woods
police
gas
church
uncle
movie
aunt
turn
park
hello
quack
potty
thanks
quack
meow
hi
uhoh
mommy
rip
dump